

Appendix L - Part 2



LEGEND

- ◆ Hazardous Site
- Parcels (standardized)
- Parcels (non-standardized)
- Roads**
- Interstate
- Principal Arterial
- Minor Arterial
- Major Collector
- Minor Collector
- Local
- Not part of function Classification S
- Stream/River
- Town Boundary

1 : 10,284
September 2, 2020

522.0
0 261.00 522.0 Meters
WGS_1984_Web_Mercator_Auxiliary_Sphere
© Vermont Agency of Natural Resources
1" = 857 Ft. 1cm = 103 Meters
THIS MAP IS NOT TO BE USED FOR NAVIGATION

DISCLAIMER: This map is for general reference only. Data layers that appear on this map may or may not be accurate, current, or otherwise reliable. ANR and the State of Vermont make no representations of any kind, including but not limited to, the warranties of merchantability, or fitness for a particular use, nor are any such warranties to be implied with respect to the data on this map.

NOTES

Map created using ANR's Natural Resources Atlas



File Path: S:\Projects - BST\A-C\Burlington School District\280BS01563 Burlington HS Renovation Project\BHS Site Investigation Soil\CAD

ATC
 — AN ATLAS COMPANY —
 51 Knight Lane, P.O. Box 1486
 Williston, VT 05495
 Ph. (802)862-1980

Site Diagram
 Burlington High School
 52 Institute Rd.
 Burlington, Vermont

Proj No.	280BS01563	
Drawn By:	Checked By:	Approved By:
DP	JS	RM
Sample Date:	Varies	
Drawing Date:	10/26/2020	
Scale:	Approximately as Marked	

Figure
2

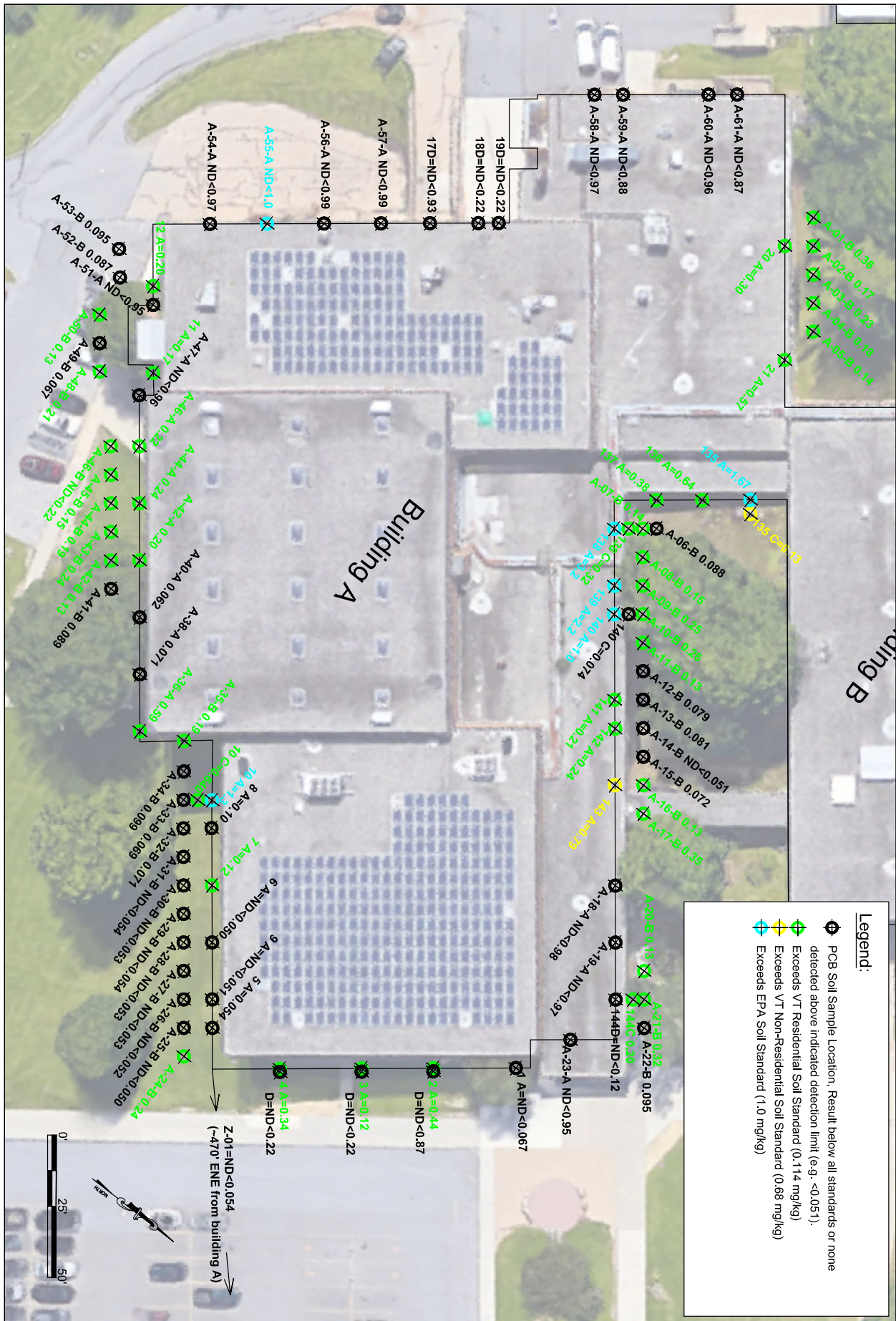

File Path: S:\Projects - BST\A-C Burlington School District\280BS01563 Burlington HS Renovation Project\BHS Site Investigation Soil\CAD



Soil Sample Results
Building A
 Burlington High School
 52 Institute Rd.
 Burlington, Vermont

Proj No.	280BS01563	
Drawn By:	Checked By:	Approved By:
DP	JS	RM
Sample Date: 9/16 - 18/2020		
Drawing Date: 10/26/2020		
Scale: Approximately as Marked		

Figure

3

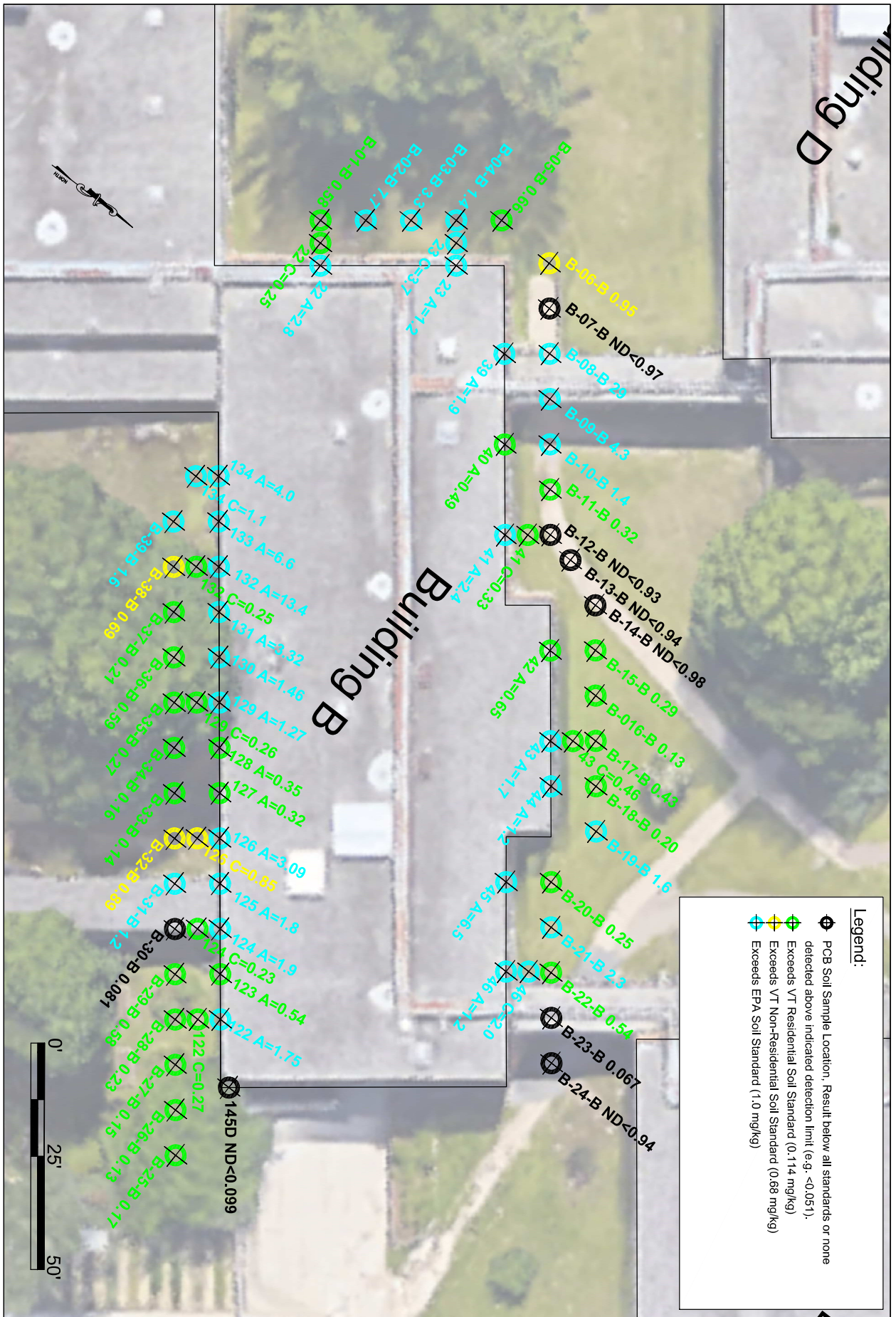

File Path: S:\Projects - BST\A-C\Burlington School District\280BS01563 Burlington HS Renovation Project\BHS Site Investigation Soil\CAD

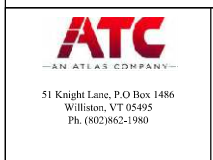

Soil Sample Results
Building B
 Burlington High School
 52 Institute Rd.
 Burlington, Vermont

Proj No.	280BS01563	
Drawn By:	Checked By:	Approved By:
DP	JS	RM
Sample Date: 9/16 - 18/2020		
Drawing Date: 10/26/2020		
Scale: Approximately as Marked		

Figure
4

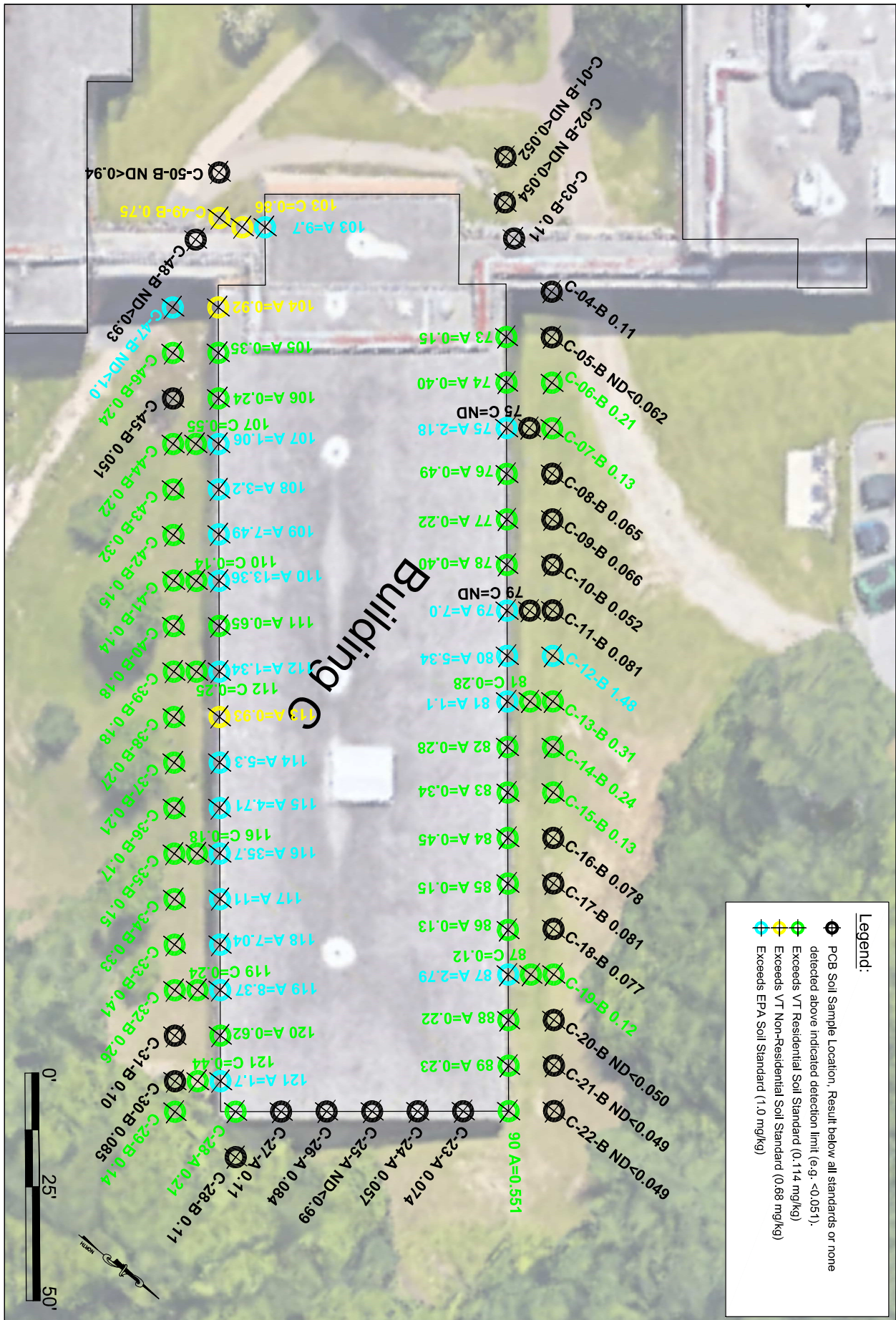

File Path: S:\Projects - BST\A-C Burlington School District\280BS01563 Burlington HS Renovation Project\BHS Site Investigation Soil\CAD

ATC
 -AN ATLAS COMPANY-
 51 Knight Lane, P.O. Box 1486
 Williston, VT 05495
 Ph. (802)862-1980

Soil Sample Results
Building C
 Burlington High School
 52 Institute Rd.
 Burlington, Vermont

Proj No.	280BS01563	
Drawn By:	Checked By:	Approved By:
DP	JS	RM
Sample Date: 9/16 - 18/2020		
Drawing Date: 10/26/2020		
Scale: Approximately as Marked		

Figure

5

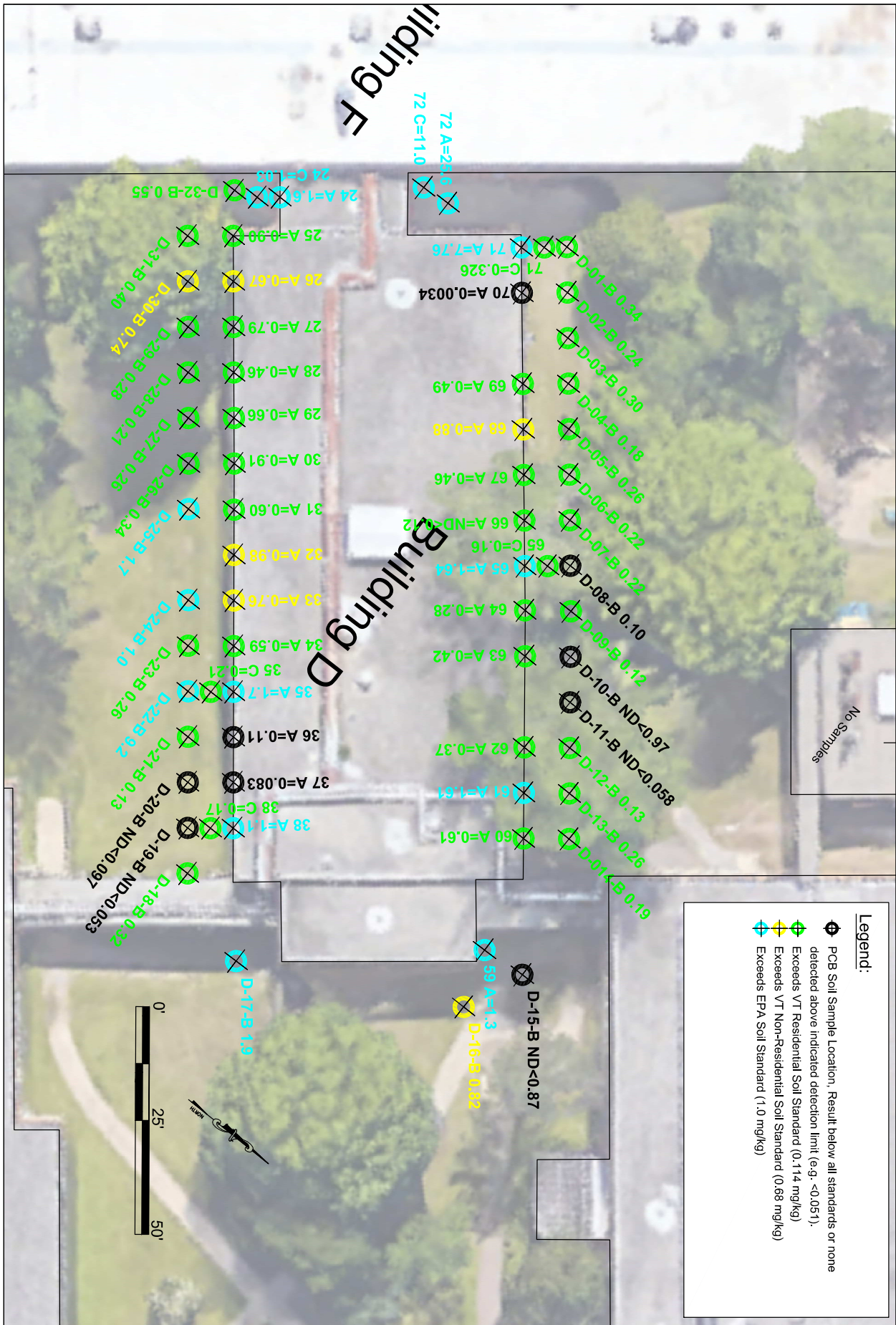

File Path: S:\Projects - BST\A-C\Burlington School District\280BS01563 Burlington HS Renovation Project\BHS Site Investigation Soil\CAD



Soil Sample Results
Building D
 Burlington High School
 52 Institute Rd.
 Burlington, Vermont

Proj No.	280BS01563	
Drawn By:	Checked By:	Approved By:
DP	JS	RM
Sample Date: 9/16 - 18/2020		
Drawing Date: 10/26/2020		
Scale: Approximately as Marked		

Figure
6

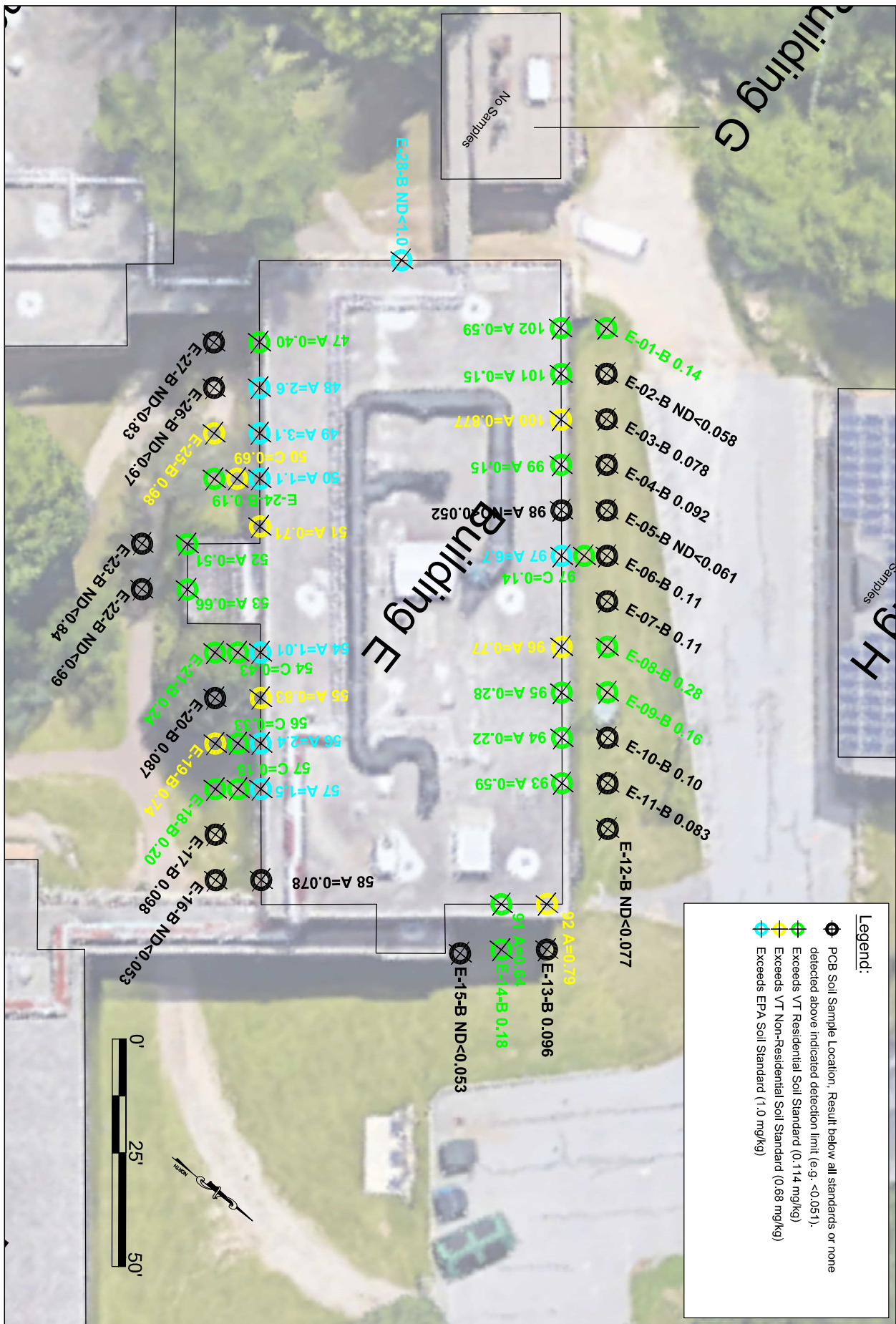

File Path: S:\Projects - BST\A-C\Burlington School District\280BS01563 Burlington HS Renovation Project\BHS Site Investigation Soil\CAD

ATC
— AN ATLAS COMPANY —
51 Knight Lane, P.O. Box 1486
Williston, VT 05495
Ph. (802) 862-1980

Soil Sample Results
Building E
Burlington High School
52 Institute Rd.
Burlington, Vermont

Proj No.	280BS01563	
Drawn By:	Checked By:	Approved By:
DP	JS	RM
Sample Date: 9/16 - 18/2020		
Drawing Date: 10/26/2020		
Scale: Approximately as Marked		

Figure

7

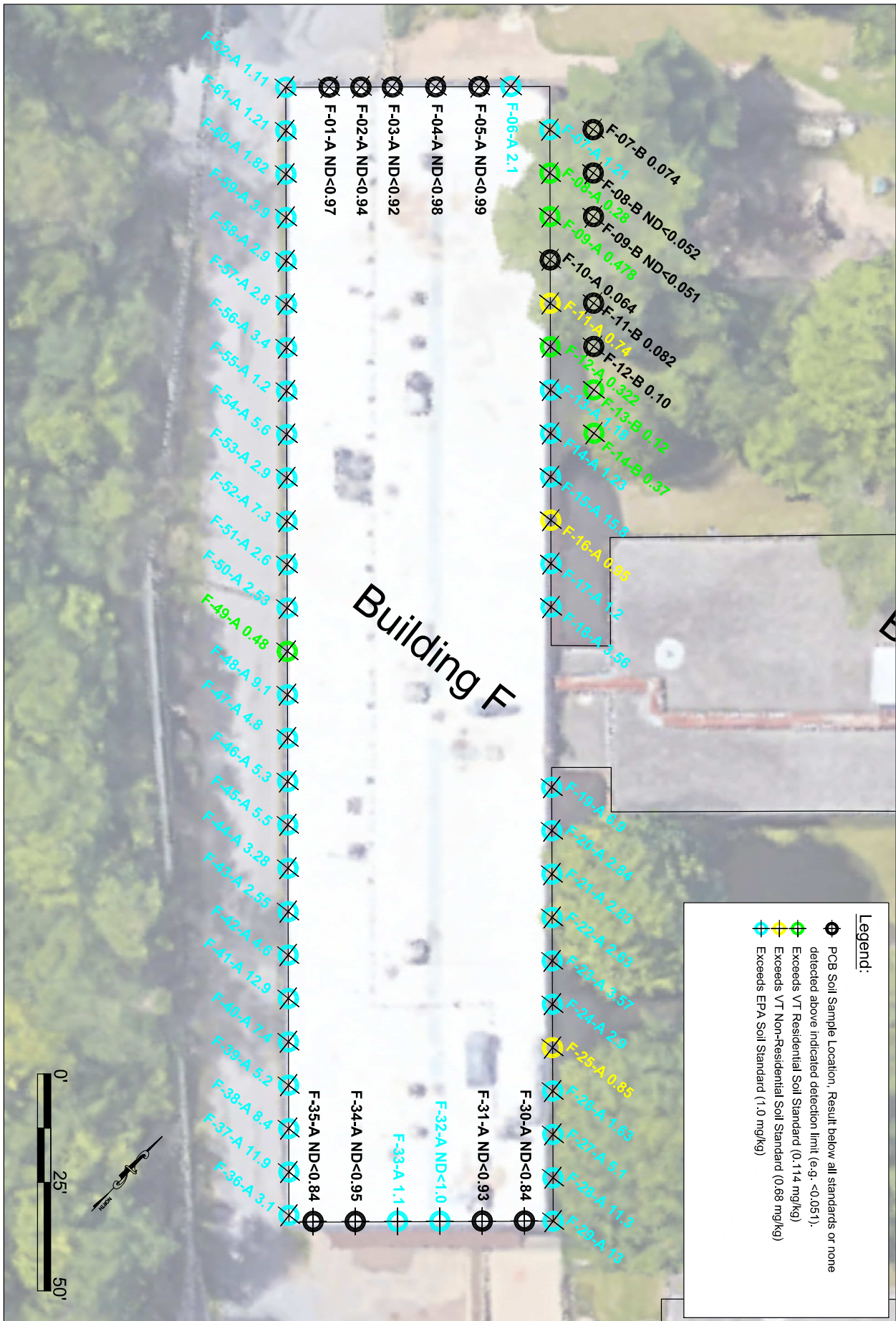

File Path: S:\Projects - BST\A-C\Burlington School District\280BS01563 Burlington HS Renovation Project\BHS Site Investigation Soil\CAD

ATC
 — AN ATLAS COMPANY —
 51 Knight Lane, P.O. Box 1486
 Williston, VT 05495
 Ph. (802) 862-1980

Soil Sample Results
Building F
 Burlington High School
 52 Institute Rd.
 Burlington, Vermont

Proj No.	280BS01563	
Drawn By:	Checked By:	Approved By:
DP	JS	RM
Sample Date: 9/16 - 18/2020		
Drawing Date: 10/26/2020		
Scale: Approximately as Marked		

Figure
8

Appendix A



EMSL Analytical, Inc.

200 Route 130 North, Cinnaminson, NJ 08077

Phone: (856) 303-2500 Fax: (856) 858-4571 Email: EnvChemistry2@emsl.com

Attn:

Rob Montgomery
ATC Group Services LLC
51 Knight Lane
Williston, VT 05495

10/13/2020

Phone: (802) 862-1980
Fax: (802) 862-1405

The following analytical report covers the analysis performed on samples submitted to EMSL Analytical, Inc. on 9/21/2020. The results are tabulated on the attached data pages for the following client designated project:

280BS01863 (Task 0004)

The reference number for these samples is EMSL Order #012010314. Please use this reference when calling about these samples. If you have any questions, please do not hesitate to contact me at (856) 303-2500.

Approved By:

Phillip Worby, Environmental Chemistry
Laboratory Director



The test results contained within this report meet the requirements of NELAP and/or the specific certification program that is applicable, unless otherwise noted.
NELAP Certifications: NJ 03036, NY 10872, PA 68-00367, CA ELAP 1877

Report amended 10/13/2020 16:57:00 Replaces initial report from 10/05/2020 14:27:16

The samples associated with this report were received in good condition unless otherwise noted. This report relates only to those items tested as received by the laboratory. The QC data associated with the sample results meet the recovery and precision requirements established by the NELAP, unless specifically indicated. All results for soil samples are reported on a dry weight basis, unless otherwise noted. This report may not be reproduced except in full and without written approval by EMSL Analytical, Inc.

**EMSL Analytical, Inc.**

200 Route 130 North, Cinnaminson, NJ 08077
 Phone/Fax: (856) 303-2500 / (856) 858-4571
<http://www.EMSL.com> EnvChemistry2@emsl.com

EMSL Order: 012010314
 CustomerID: ATCE53
 CustomerPO:
 ProjectID:

Attn: **Rob Montgomery**
ATC Group Services LLC
51 Knight Lane
Williston, VT 05495

Phone: (802) 862-1980
 Fax: (802) 862-1405
 Received: 09/21/20 9:00 AM

Project: 280BS01863 (Task 0004)

Analytical Results

Client Sample Description A-01-B **Collected:** 9/18/2020 **Lab ID:** 012010314-0001
 Bldg. A, North Elev, West Sec.

Method	Parameter	Result	RL Units	Prep Date & Analyst	Analysis Date & Analyst
GC-SVOA					
3540C/8082A	Aroclor-1016	ND	0.061 mg/Kg	9/22/2020 AB	09/23/20 0:00 TL
3540C/8082A	Aroclor-1221	ND	0.061 mg/Kg	9/22/2020 AB	09/23/20 0:00 TL
3540C/8082A	Aroclor-1232	ND	0.061 mg/Kg	9/22/2020 AB	09/23/20 0:00 TL
3540C/8082A	Aroclor-1242	ND	0.061 mg/Kg	9/22/2020 AB	09/23/20 0:00 TL
3540C/8082A	Aroclor-1248	ND	0.061 mg/Kg	9/22/2020 AB	09/23/20 0:00 TL
3540C/8082A	Aroclor-1254	0.36	0.061 mg/Kg	9/22/2020 AB	09/23/20 0:00 TL
3540C/8082A	Aroclor-1260	ND	0.061 mg/Kg	9/22/2020 AB	09/23/20 0:00 TL
3540C/8082A	Aroclor-1262	ND	0.061 mg/Kg	9/22/2020 AB	09/23/20 0:00 TL
3540C/8082A	Aroclor-1268	ND	0.061 mg/Kg	9/22/2020 AB	09/23/20 0:00 TL
WET					
SM 2540G	Total Solids	79	N/A %	9/24/2020 AS	09/24/20 0:00 AS

Client Sample Description A-02-B **Collected:** 9/18/2020 **Lab ID:** 012010314-0002
 Bldg. A, North Elev, West Sec.

Method	Parameter	Result	RL Units	Prep Date & Analyst	Analysis Date & Analyst
GC-SVOA					
3540C/8082A	Aroclor-1016	ND	0.054 mg/Kg	9/22/2020 AB	09/23/20 0:00 TL
3540C/8082A	Aroclor-1221	ND	0.054 mg/Kg	9/22/2020 AB	09/23/20 0:00 TL
3540C/8082A	Aroclor-1232	ND	0.054 mg/Kg	9/22/2020 AB	09/23/20 0:00 TL
3540C/8082A	Aroclor-1242	ND	0.054 mg/Kg	9/22/2020 AB	09/23/20 0:00 TL
3540C/8082A	Aroclor-1248	ND	0.054 mg/Kg	9/22/2020 AB	09/23/20 0:00 TL
3540C/8082A	Aroclor-1254	0.17	0.054 mg/Kg	9/22/2020 AB	09/23/20 0:00 TL
3540C/8082A	Aroclor-1260	ND	0.054 mg/Kg	9/22/2020 AB	09/23/20 0:00 TL
3540C/8082A	Aroclor-1262	ND	0.054 mg/Kg	9/22/2020 AB	09/23/20 0:00 TL
3540C/8082A	Aroclor-1268	ND	0.054 mg/Kg	9/22/2020 AB	09/23/20 0:00 TL
WET					
SM 2540G	Total Solids	92	N/A %	9/24/2020 AS	09/24/20 0:00 AS

Client Sample Description A-03-B **Collected:** 9/18/2020 **Lab ID:** 012010314-0003
 Bldg. A, North Elev, West Sec.

Method	Parameter	Result	RL Units	Prep Date & Analyst	Analysis Date & Analyst
GC-SVOA					

**EMSL Analytical, Inc.**

200 Route 130 North, Cinnaminson, NJ 08077
 Phone/Fax: (856) 303-2500 / (856) 858-4571
<http://www.EMSL.com> EnvChemistry2@emsl.com

EMSL Order: 012010314
 CustomerID: ATCE53
 CustomerPO:
 ProjectID:

Attn: **Rob Montgomery**
ATC Group Services LLC
51 Knight Lane
Williston, VT 05495

Phone: (802) 862-1980
 Fax: (802) 862-1405
 Received: 09/21/20 9:00 AM

Project: 280BS01863 (Task 0004)

Analytical Results

Client Sample Description A-03-B **Collected:** 9/18/2020 **Lab ID:** 012010314-0003
 Bldg. A, North Elev, West Sec.

Method	Parameter	Result	RL Units	Prep Date & Analyst	Analysis Date & Analyst
GC-SVOA					
3540C/8082A	Aroclor-1016	ND	0.052 mg/Kg	9/22/2020 AB	09/23/20 0:00 TL
3540C/8082A	Aroclor-1221	ND	0.052 mg/Kg	9/22/2020 AB	09/23/20 0:00 TL
3540C/8082A	Aroclor-1232	ND	0.052 mg/Kg	9/22/2020 AB	09/23/20 0:00 TL
3540C/8082A	Aroclor-1242	ND	0.052 mg/Kg	9/22/2020 AB	09/23/20 0:00 TL
3540C/8082A	Aroclor-1248	ND	0.052 mg/Kg	9/22/2020 AB	09/23/20 0:00 TL
3540C/8082A	Aroclor-1254	0.23	0.052 mg/Kg	9/22/2020 AB	09/23/20 0:00 TL
3540C/8082A	Aroclor-1260	ND	0.052 mg/Kg	9/22/2020 AB	09/23/20 0:00 TL
3540C/8082A	Aroclor-1262	ND	0.052 mg/Kg	9/22/2020 AB	09/23/20 0:00 TL
3540C/8082A	Aroclor-1268	ND	0.052 mg/Kg	9/22/2020 AB	09/23/20 0:00 TL
WET					
SM 2540G	Total Solids	95	N/A %	9/24/2020 AS	09/24/20 0:00 AS

Client Sample Description A-04-B **Collected:** 9/18/2020 **Lab ID:** 012010314-0004
 Bldg. A, North Elev, West Sec.

Method	Parameter	Result	RL Units	Prep Date & Analyst	Analysis Date & Analyst
GC-SVOA					
3540C/8082A	Aroclor-1016	ND	0.051 mg/Kg	9/22/2020 AB	09/23/20 0:00 TL
3540C/8082A	Aroclor-1221	ND	0.051 mg/Kg	9/22/2020 AB	09/23/20 0:00 TL
3540C/8082A	Aroclor-1232	ND	0.051 mg/Kg	9/22/2020 AB	09/23/20 0:00 TL
3540C/8082A	Aroclor-1242	ND	0.051 mg/Kg	9/22/2020 AB	09/23/20 0:00 TL
3540C/8082A	Aroclor-1248	ND	0.051 mg/Kg	9/22/2020 AB	09/23/20 0:00 TL
3540C/8082A	Aroclor-1254	0.18	0.051 mg/Kg	9/22/2020 AB	09/23/20 0:00 TL
3540C/8082A	Aroclor-1260	ND	0.051 mg/Kg	9/22/2020 AB	09/23/20 0:00 TL
3540C/8082A	Aroclor-1262	ND	0.051 mg/Kg	9/22/2020 AB	09/23/20 0:00 TL
3540C/8082A	Aroclor-1268	ND	0.051 mg/Kg	9/22/2020 AB	09/23/20 0:00 TL
WET					
SM 2540G	Total Solids	96	N/A %	9/24/2020 AS	09/24/20 0:00 AS

Client Sample Description A-05-B **Collected:** 9/18/2020 **Lab ID:** 012010314-0005
 Bldg. A, North Elev, West Sec.

Method	Parameter	Result	RL Units	Prep Date & Analyst	Analysis Date & Analyst
GC-SVOA					

**EMSL Analytical, Inc.**

200 Route 130 North, Cinnaminson, NJ 08077
 Phone/Fax: (856) 303-2500 / (856) 858-4571
<http://www.EMSL.com> EnvChemistry2@emsl.com

EMSL Order: 012010314
 CustomerID: ATCE53
 CustomerPO:
 ProjectID:

Attn: **Rob Montgomery**
ATC Group Services LLC
51 Knight Lane
Williston, VT 05495

Phone: (802) 862-1980
 Fax: (802) 862-1405
 Received: 09/21/20 9:00 AM

Project: 280BS01863 (Task 0004)

Analytical Results

Client Sample Description A-05-B **Collected:** 9/18/2020 **Lab ID:** 012010314-0005
 Bldg. A, North Elev, West Sec.

Method	Parameter	Result	RL Units	Prep Date & Analyst	Analysis Date & Analyst
GC-SVOA					
3540C/8082A	Aroclor-1016	ND	0.051 mg/Kg	9/22/2020 AB	09/23/20 0:00 TL
3540C/8082A	Aroclor-1221	ND	0.051 mg/Kg	9/22/2020 AB	09/23/20 0:00 TL
3540C/8082A	Aroclor-1232	ND	0.051 mg/Kg	9/22/2020 AB	09/23/20 0:00 TL
3540C/8082A	Aroclor-1242	ND	0.051 mg/Kg	9/22/2020 AB	09/23/20 0:00 TL
3540C/8082A	Aroclor-1248	ND	0.051 mg/Kg	9/22/2020 AB	09/23/20 0:00 TL
3540C/8082A	Aroclor-1254	0.14	0.051 mg/Kg	9/22/2020 AB	09/23/20 0:00 TL
3540C/8082A	Aroclor-1260	ND	0.051 mg/Kg	9/22/2020 AB	09/23/20 0:00 TL
3540C/8082A	Aroclor-1262	ND	0.051 mg/Kg	9/22/2020 AB	09/23/20 0:00 TL
3540C/8082A	Aroclor-1268	ND	0.051 mg/Kg	9/22/2020 AB	09/23/20 0:00 TL
WET					
SM 2540G	Total Solids	95	N/A %	9/24/2020 AS	09/24/20 0:00 AS

Client Sample Description B-01-B **Collected:** 9/18/2020 **Lab ID:** 012010314-0006
 Bldg. B, West Elev.

Method	Parameter	Result	RL Units	Prep Date & Analyst	Analysis Date & Analyst
GC-SVOA					
3540C/8082A	Aroclor-1016	ND	0.051 mg/Kg	9/22/2020 AB	09/23/20 0:00 TL
3540C/8082A	Aroclor-1221	ND	0.051 mg/Kg	9/22/2020 AB	09/23/20 0:00 TL
3540C/8082A	Aroclor-1232	ND	0.051 mg/Kg	9/22/2020 AB	09/23/20 0:00 TL
3540C/8082A	Aroclor-1242	ND	0.051 mg/Kg	9/22/2020 AB	09/23/20 0:00 TL
3540C/8082A	Aroclor-1248	ND	0.051 mg/Kg	9/22/2020 AB	09/23/20 0:00 TL
3540C/8082A	Aroclor-1254	0.58	0.051 mg/Kg	9/22/2020 AB	09/23/20 0:00 TL
3540C/8082A	Aroclor-1260	ND	0.051 mg/Kg	9/22/2020 AB	09/23/20 0:00 TL
3540C/8082A	Aroclor-1262	ND	0.051 mg/Kg	9/22/2020 AB	09/23/20 0:00 TL
3540C/8082A	Aroclor-1268	ND	0.051 mg/Kg	9/22/2020 AB	09/23/20 0:00 TL
WET					
SM 2540G	Total Solids	97	N/A %	9/24/2020 AS	09/24/20 0:00 AS

Client Sample Description B-02-B **Collected:** 9/18/2020 **Lab ID:** 012010314-0007
 Bldg. B, West Elev.

Method	Parameter	Result	RL Units	Prep Date & Analyst	Analysis Date & Analyst
GC-SVOA					

**EMSL Analytical, Inc.**

200 Route 130 North, Cinnaminson, NJ 08077
 Phone/Fax: (856) 303-2500 / (856) 858-4571
<http://www.EMSL.com> EnvChemistry2@emsl.com

EMSL Order: 012010314
 CustomerID: ATCE53
 CustomerPO:
 ProjectID:

Attn: **Rob Montgomery**
ATC Group Services LLC
51 Knight Lane
Williston, VT 05495

Phone: (802) 862-1980
 Fax: (802) 862-1405
 Received: 09/21/20 9:00 AM

Project: 280BS01863 (Task 0004)

Analytical Results

Client Sample Description B-02-B **Collected:** 9/18/2020 **Lab ID:** 012010314-0007
 Bldg. B, West Elev.

Method	Parameter	Result	RL Units	Prep Date & Analyst	Analysis Date & Analyst
GC-SVOA					
3540C/8082A	Aroclor-1016	ND D	0.52 mg/Kg	9/22/2020 AB	09/24/20 0:00 TL
3540C/8082A	Aroclor-1221	ND D	0.52 mg/Kg	9/22/2020 AB	09/24/20 0:00 TL
3540C/8082A	Aroclor-1232	ND D	0.52 mg/Kg	9/22/2020 AB	09/24/20 0:00 TL
3540C/8082A	Aroclor-1242	ND D	0.52 mg/Kg	9/22/2020 AB	09/24/20 0:00 TL
3540C/8082A	Aroclor-1248	ND D	0.52 mg/Kg	9/22/2020 AB	09/24/20 0:00 TL
3540C/8082A	Aroclor-1254	7.7 D	0.52 mg/Kg	9/22/2020 AB	09/24/20 0:00 TL
3540C/8082A	Aroclor-1260	ND D	0.52 mg/Kg	9/22/2020 AB	09/24/20 0:00 TL
3540C/8082A	Aroclor-1262	ND D	0.52 mg/Kg	9/22/2020 AB	09/24/20 0:00 TL
3540C/8082A	Aroclor-1268	ND D	0.52 mg/Kg	9/22/2020 AB	09/24/20 0:00 TL
WET					
SM 2540G	Total Solids	95	N/A %	9/24/2020 AS	09/24/20 0:00 AS

Client Sample Description B-03-B **Collected:** 9/18/2020 **Lab ID:** 012010314-0008
 Bldg. B, West Elev.

Method	Parameter	Result	RL Units	Prep Date & Analyst	Analysis Date & Analyst
GC-SVOA					
3540C/8082A	Aroclor-1016	ND D	0.55 mg/Kg	9/22/2020 AB	09/24/20 0:00 TL
3540C/8082A	Aroclor-1221	ND D	0.55 mg/Kg	9/22/2020 AB	09/24/20 0:00 TL
3540C/8082A	Aroclor-1232	ND D	0.55 mg/Kg	9/22/2020 AB	09/24/20 0:00 TL
3540C/8082A	Aroclor-1242	ND D	0.55 mg/Kg	9/22/2020 AB	09/24/20 0:00 TL
3540C/8082A	Aroclor-1248	ND D	0.55 mg/Kg	9/22/2020 AB	09/24/20 0:00 TL
3540C/8082A	Aroclor-1254	3.3 D	0.55 mg/Kg	9/22/2020 AB	09/24/20 0:00 TL
3540C/8082A	Aroclor-1260	ND D	0.55 mg/Kg	9/22/2020 AB	09/24/20 0:00 TL
3540C/8082A	Aroclor-1262	ND D	0.55 mg/Kg	9/22/2020 AB	09/24/20 0:00 TL
3540C/8082A	Aroclor-1268	ND D	0.55 mg/Kg	9/22/2020 AB	09/24/20 0:00 TL
WET					
SM 2540G	Total Solids	89	N/A %	9/24/2020 AS	09/24/20 0:00 AS

Client Sample Description B-04-B **Collected:** 9/18/2020 **Lab ID:** 012010314-0009
 Bldg. B, West Elev.

Method	Parameter	Result	RL Units	Prep Date & Analyst	Analysis Date & Analyst
GC-SVOA					



EMSL Analytical, Inc.

200 Route 130 North, Cinnaminson, NJ 08077
 Phone/Fax: (856) 303-2500 / (856) 858-4571
<http://www.EMSL.com> EnvChemistry2@emsl.com

EMSL Order: 012010314
 CustomerID: ATCE53
 CustomerPO:
 ProjectID:

Attn: **Rob Montgomery**
ATC Group Services LLC
51 Knight Lane
Williston, VT 05495

Phone: (802) 862-1980
 Fax: (802) 862-1405
 Received: 09/21/20 9:00 AM

Project: 280BS01863 (Task 0004)

Analytical Results

Client Sample Description B-04-B **Collected:** 9/18/2020 **Lab ID:** 012010314-0009
 Bldg. B, West Elev.

Method	Parameter	Result	RL Units	Prep Date & Analyst	Analysis Date & Analyst
GC-SVOA					
3540C/8082A	Aroclor-1016	ND	0.051 mg/Kg	9/22/2020 AB	09/23/20 0:00 TL
3540C/8082A	Aroclor-1221	ND	0.051 mg/Kg	9/22/2020 AB	09/23/20 0:00 TL
3540C/8082A	Aroclor-1232	ND	0.051 mg/Kg	9/22/2020 AB	09/23/20 0:00 TL
3540C/8082A	Aroclor-1242	ND	0.051 mg/Kg	9/22/2020 AB	09/23/20 0:00 TL
3540C/8082A	Aroclor-1248	ND	0.051 mg/Kg	9/22/2020 AB	09/23/20 0:00 TL
3540C/8082A	Aroclor-1254	1.4	0.051 mg/Kg	9/22/2020 AB	09/23/20 0:00 TL
3540C/8082A	Aroclor-1260	ND	0.051 mg/Kg	9/22/2020 AB	09/23/20 0:00 TL
3540C/8082A	Aroclor-1262	ND	0.051 mg/Kg	9/22/2020 AB	09/23/20 0:00 TL
3540C/8082A	Aroclor-1268	ND	0.051 mg/Kg	9/22/2020 AB	09/23/20 0:00 TL
WET					
SM 2540G	Total Solids	97	N/A %	9/24/2020 AS	09/24/20 0:00 AS

Client Sample Description B-05-B **Collected:** 9/18/2020 **Lab ID:** 012010314-0010
 Bldg. B, West Elev.

Method	Parameter	Result	RL Units	Prep Date & Analyst	Analysis Date & Analyst
GC-SVOA					
3540C/8082A	Aroclor-1016	ND	0.052 mg/Kg	9/22/2020 AB	09/23/20 0:00 TL
3540C/8082A	Aroclor-1221	ND	0.052 mg/Kg	9/22/2020 AB	09/23/20 0:00 TL
3540C/8082A	Aroclor-1232	ND	0.052 mg/Kg	9/22/2020 AB	09/23/20 0:00 TL
3540C/8082A	Aroclor-1242	ND	0.052 mg/Kg	9/22/2020 AB	09/23/20 0:00 TL
3540C/8082A	Aroclor-1248	ND	0.052 mg/Kg	9/22/2020 AB	09/23/20 0:00 TL
3540C/8082A	Aroclor-1254	0.66	0.052 mg/Kg	9/22/2020 AB	09/23/20 0:00 TL
3540C/8082A	Aroclor-1260	ND	0.052 mg/Kg	9/22/2020 AB	09/23/20 0:00 TL
3540C/8082A	Aroclor-1262	ND	0.052 mg/Kg	9/22/2020 AB	09/23/20 0:00 TL
3540C/8082A	Aroclor-1268	ND	0.052 mg/Kg	9/22/2020 AB	09/23/20 0:00 TL
WET					
SM 2540G	Total Solids	94	N/A %	9/24/2020 AS	09/24/20 0:00 AS

Client Sample Description B-06-B **Collected:** 9/18/2020 **Lab ID:** 012010314-0011
 Bldg. B, North Elev., West Sec.

Method	Parameter	Result	RL Units	Prep Date & Analyst	Analysis Date & Analyst
GC-SVOA					

**EMSL Analytical, Inc.**

200 Route 130 North, Cinnaminson, NJ 08077

Phone/Fax: (856) 303-2500 / (856) 858-4571

<http://www.EMSL.com>EnvChemistry2@emsl.com

EMSL Order:	012010314
CustomerID:	ATCE53
CustomerPO:	
ProjectID:	

Attn: **Rob Montgomery**
ATC Group Services LLC
51 Knight Lane
Williston, VT 05495

Phone: (802) 862-1980
 Fax: (802) 862-1405
 Received: 09/21/20 9:00 AM

Project: 280BS01863 (Task 0004)

Analytical Results

Client Sample Description B-06-B **Collected:** 9/18/2020 **Lab ID:** 012010314-0011
 Bldg. B, North Elev., West Sec.

Method	Parameter	Result	RL Units	Prep Date & Analyst	Analysis Date & Analyst
GC-SVOA					
3540C/8082A	Aroclor-1016	ND	0.054 mg/Kg	9/22/2020 AB	09/23/20 0:00 TL
3540C/8082A	Aroclor-1221	ND	0.054 mg/Kg	9/22/2020 AB	09/23/20 0:00 TL
3540C/8082A	Aroclor-1232	ND	0.054 mg/Kg	9/22/2020 AB	09/23/20 0:00 TL
3540C/8082A	Aroclor-1242	ND	0.054 mg/Kg	9/22/2020 AB	09/23/20 0:00 TL
3540C/8082A	Aroclor-1248	ND	0.054 mg/Kg	9/22/2020 AB	09/23/20 0:00 TL
3540C/8082A	Aroclor-1254	0.95	0.054 mg/Kg	9/22/2020 AB	09/23/20 0:00 TL
3540C/8082A	Aroclor-1260	ND	0.054 mg/Kg	9/22/2020 AB	09/23/20 0:00 TL
3540C/8082A	Aroclor-1262	ND	0.054 mg/Kg	9/22/2020 AB	09/23/20 0:00 TL
3540C/8082A	Aroclor-1268	ND	0.054 mg/Kg	9/22/2020 AB	09/23/20 0:00 TL
WET					
SM 2540G	Total Solids	89	N/A %	9/24/2020 AS	09/24/20 0:00 AS

Client Sample Description B-07-B **Collected:** 9/18/2020 **Lab ID:** 012010314-0012
 Bldg. B, North Elev., West Sec.

Method	Parameter	Result	RL Units	Prep Date & Analyst	Analysis Date & Analyst
GC-SVOA					
3540C/8082A	Aroclor-1016	ND D	0.97 mg/Kg	9/23/2020 RS	09/24/20 0:00 TL
3540C/8082A	Aroclor-1221	ND D	0.97 mg/Kg	9/23/2020 RS	09/24/20 0:00 TL
3540C/8082A	Aroclor-1232	ND D	0.97 mg/Kg	9/23/2020 RS	09/24/20 0:00 TL
3540C/8082A	Aroclor-1242	ND D	0.97 mg/Kg	9/23/2020 RS	09/24/20 0:00 TL
3540C/8082A	Aroclor-1248	ND D	0.97 mg/Kg	9/23/2020 RS	09/24/20 0:00 TL
3540C/8082A	Aroclor-1254	ND D	0.97 mg/Kg	9/23/2020 RS	09/24/20 0:00 TL
3540C/8082A	Aroclor-1260	ND D	0.97 mg/Kg	9/23/2020 RS	09/24/20 0:00 TL
3540C/8082A	Aroclor-1262	ND D	0.97 mg/Kg	9/23/2020 RS	09/24/20 0:00 TL
3540C/8082A	Aroclor-1268	ND D	0.97 mg/Kg	9/23/2020 RS	09/24/20 0:00 TL

Client Sample Description B-08-B **Collected:** 9/18/2020 **Lab ID:** 012010314-0013
 Bldg. B, North Elev., West Sec.

Method	Parameter	Result	RL Units	Prep Date & Analyst	Analysis Date & Analyst
GC-SVOA					
3540C/8082A	Aroclor-1016	ND D	0.94 mg/Kg	9/23/2020 RS	09/24/20 0:00 TL
3540C/8082A	Aroclor-1221	ND D	0.94 mg/Kg	9/23/2020 RS	09/24/20 0:00 TL

**EMSL Analytical, Inc.**

200 Route 130 North, Cinnaminson, NJ 08077
 Phone/Fax: (856) 303-2500 / (856) 858-4571
<http://www.EMSL.com> EnvChemistry2@emsl.com

EMSL Order: 012010314
 CustomerID: ATCE53
 CustomerPO:
 ProjectID:

Attn: **Rob Montgomery**
ATC Group Services LLC
51 Knight Lane
Williston, VT 05495

Phone: (802) 862-1980
 Fax: (802) 862-1405
 Received: 09/21/20 9:00 AM

Project: 280BS01863 (Task 0004)

Analytical Results

Client Sample Description B-08-B **Collected:** 9/18/2020 **Lab ID:** 012010314-0013
 Bldg. B, North Elev., West Sec.

Method	Parameter	Result	RL Units	Prep Date & Analyst	Analysis Date & Analyst
GC-SVOA					
3540C/8082A	Aroclor-1232	ND D	0.94 mg/Kg	9/23/2020 RS	09/24/20 0:00 TL
3540C/8082A	Aroclor-1242	ND D	0.94 mg/Kg	9/23/2020 RS	09/24/20 0:00 TL
3540C/8082A	Aroclor-1248	ND D	0.94 mg/Kg	9/23/2020 RS	09/24/20 0:00 TL
3540C/8082A	Aroclor-1254	29 D	0.94 mg/Kg	9/23/2020 RS	09/24/20 0:00 TL
3540C/8082A	Aroclor-1260	ND D	0.94 mg/Kg	9/23/2020 RS	09/24/20 0:00 TL
3540C/8082A	Aroclor-1262	ND D	0.94 mg/Kg	9/23/2020 RS	09/24/20 0:00 TL
3540C/8082A	Aroclor-1268	ND D	0.94 mg/Kg	9/23/2020 RS	09/24/20 0:00 TL

Client Sample Description B-09-B **Collected:** 9/18/2020 **Lab ID:** 012010314-0014
 Bldg. B, North Elev., West Sec.

Method	Parameter	Result	RL Units	Prep Date & Analyst	Analysis Date & Analyst
GC-SVOA					
3540C/8082A	Aroclor-1016	ND D	0.98 mg/Kg	9/23/2020 RS	09/24/20 0:00 TL
3540C/8082A	Aroclor-1221	ND D	0.98 mg/Kg	9/23/2020 RS	09/24/20 0:00 TL
3540C/8082A	Aroclor-1232	ND D	0.98 mg/Kg	9/23/2020 RS	09/24/20 0:00 TL
3540C/8082A	Aroclor-1242	ND D	0.98 mg/Kg	9/23/2020 RS	09/24/20 0:00 TL
3540C/8082A	Aroclor-1248	ND D	0.98 mg/Kg	9/23/2020 RS	09/24/20 0:00 TL
3540C/8082A	Aroclor-1254	4.3 D	0.98 mg/Kg	9/23/2020 RS	09/24/20 0:00 TL
3540C/8082A	Aroclor-1260	ND D	0.98 mg/Kg	9/23/2020 RS	09/24/20 0:00 TL
3540C/8082A	Aroclor-1262	ND D	0.98 mg/Kg	9/23/2020 RS	09/24/20 0:00 TL
3540C/8082A	Aroclor-1268	ND D	0.98 mg/Kg	9/23/2020 RS	09/24/20 0:00 TL

Client Sample Description B-10-B **Collected:** 9/18/2020 **Lab ID:** 012010314-0015
 Bldg. B, North Elev., West Sec.

Method	Parameter	Result	RL Units	Prep Date & Analyst	Analysis Date & Analyst
GC-SVOA					
3540C/8082A	Aroclor-1016	ND	0.051 mg/Kg	9/22/2020 AB	09/23/20 0:00 TL
3540C/8082A	Aroclor-1221	ND	0.051 mg/Kg	9/22/2020 AB	09/23/20 0:00 TL
3540C/8082A	Aroclor-1232	ND	0.051 mg/Kg	9/22/2020 AB	09/23/20 0:00 TL
3540C/8082A	Aroclor-1242	ND	0.051 mg/Kg	9/22/2020 AB	09/23/20 0:00 TL
3540C/8082A	Aroclor-1248	ND	0.051 mg/Kg	9/22/2020 AB	09/23/20 0:00 TL
3540C/8082A	Aroclor-1254	0.14	0.051 mg/Kg	9/22/2020 AB	09/23/20 0:00 TL
3540C/8082A	Aroclor-1260	ND	0.051 mg/Kg	9/22/2020 AB	09/23/20 0:00 TL

**EMSL Analytical, Inc.**

200 Route 130 North, Cinnaminson, NJ 08077
 Phone/Fax: (856) 303-2500 / (856) 858-4571
<http://www.EMSL.com> EnvChemistry2@emsl.com

EMSL Order: 012010314
 CustomerID: ATCE53
 CustomerPO:
 ProjectID:

Attn: **Rob Montgomery**
ATC Group Services LLC
51 Knight Lane
Williston, VT 05495

Phone: (802) 862-1980
 Fax: (802) 862-1405
 Received: 09/21/20 9:00 AM

Project: 280BS01863 (Task 0004)

Analytical Results

Client Sample Description B-10-B **Collected:** 9/18/2020 **Lab ID:** 012010314-0015
 Bldg. B,North Elev., West Sec.

Method	Parameter	Result	RL Units	Prep Date & Analyst	Analysis Date & Analyst
GC-SVOA					
3540C/8082A	Aroclor-1262	ND	0.051 mg/Kg	9/22/2020 AB	09/23/20 0:00 TL
3540C/8082A	Aroclor-1268	ND	0.051 mg/Kg	9/22/2020 AB	09/23/20 0:00 TL
WET					
SM 2540G	Total Solids	98	N/A %	9/24/2020 AS	09/24/20 0:00 AS

Client Sample Description B-11-B **Collected:** 9/18/2020 **Lab ID:** 012010314-0016
 Bldg. B,North Elev., West Sec.

Method	Parameter	Result	RL Units	Prep Date & Analyst	Analysis Date & Analyst
GC-SVOA					
3540C/8082A	Aroclor-1016	ND	0.052 mg/Kg	9/22/2020 AB	09/23/20 0:00 TL
3540C/8082A	Aroclor-1221	ND	0.052 mg/Kg	9/22/2020 AB	09/23/20 0:00 TL
3540C/8082A	Aroclor-1232	ND	0.052 mg/Kg	9/22/2020 AB	09/23/20 0:00 TL
3540C/8082A	Aroclor-1242	ND	0.052 mg/Kg	9/22/2020 AB	09/23/20 0:00 TL
3540C/8082A	Aroclor-1248	ND	0.052 mg/Kg	9/22/2020 AB	09/23/20 0:00 TL
3540C/8082A	Aroclor-1254	0.32	0.052 mg/Kg	9/22/2020 AB	09/23/20 0:00 TL
3540C/8082A	Aroclor-1260	ND	0.052 mg/Kg	9/22/2020 AB	09/23/20 0:00 TL
3540C/8082A	Aroclor-1262	ND	0.052 mg/Kg	9/22/2020 AB	09/23/20 0:00 TL
3540C/8082A	Aroclor-1268	ND	0.052 mg/Kg	9/22/2020 AB	09/23/20 0:00 TL
WET					
SM 2540G	Total Solids	93	N/A %	9/24/2020 AS	09/24/20 0:00 AS

Client Sample Description B-12-B **Collected:** 9/18/2020 **Lab ID:** 012010314-0017
 Bldg. B,North Elev., West Sec.

Method	Parameter	Result	RL Units	Prep Date & Analyst	Analysis Date & Analyst
GC-SVOA					
3540C/8082A	Aroclor-1016	ND D	0.93 mg/Kg	9/23/2020 RS	09/24/20 0:00 TL
3540C/8082A	Aroclor-1221	ND D	0.93 mg/Kg	9/23/2020 RS	09/24/20 0:00 TL
3540C/8082A	Aroclor-1232	ND D	0.93 mg/Kg	9/23/2020 RS	09/24/20 0:00 TL
3540C/8082A	Aroclor-1242	ND D	0.93 mg/Kg	9/23/2020 RS	09/24/20 0:00 TL
3540C/8082A	Aroclor-1248	ND D	0.93 mg/Kg	9/23/2020 RS	09/24/20 0:00 TL
3540C/8082A	Aroclor-1254	ND D	0.93 mg/Kg	9/23/2020 RS	09/24/20 0:00 TL
3540C/8082A	Aroclor-1260	ND D	0.93 mg/Kg	9/23/2020 RS	09/24/20 0:00 TL

**EMSL Analytical, Inc.**

200 Route 130 North, Cinnaminson, NJ 08077
 Phone/Fax: (856) 303-2500 / (856) 858-4571
<http://www.EMSL.com> EnvChemistry2@emsl.com

EMSL Order: 012010314
 CustomerID: ATCE53
 CustomerPO:
 ProjectID:

Attn: **Rob Montgomery**
ATC Group Services LLC
51 Knight Lane
Williston, VT 05495

Phone: (802) 862-1980
 Fax: (802) 862-1405
 Received: 09/21/20 9:00 AM

Project: 280BS01863 (Task 0004)

Analytical Results

Client Sample Description B-12-B **Collected:** 9/18/2020 **Lab ID:** 012010314-0017
 Bldg. B, North Elev., West Sec.

Method	Parameter	Result	RL Units	Prep Date & Analyst	Analysis Date & Analyst
GC-SVOA					
3540C/8082A	Aroclor-1262	ND D	0.93 mg/Kg	9/23/2020 RS	09/24/20 0:00 TL
3540C/8082A	Aroclor-1268	ND D	0.93 mg/Kg	9/23/2020 RS	09/24/20 0:00 TL

Client Sample Description B-13-B **Collected:** 9/18/2020 **Lab ID:** 012010314-0018
 Bldg. B, North Elev., West Sec.

Method	Parameter	Result	RL Units	Prep Date & Analyst	Analysis Date & Analyst
GC-SVOA					
3540C/8082A	Aroclor-1016	ND D	0.94 mg/Kg	9/23/2020 RS	09/24/20 0:00 TL
3540C/8082A	Aroclor-1221	ND D	0.94 mg/Kg	9/23/2020 RS	09/24/20 0:00 TL
3540C/8082A	Aroclor-1232	ND D	0.94 mg/Kg	9/23/2020 RS	09/24/20 0:00 TL
3540C/8082A	Aroclor-1242	ND D	0.94 mg/Kg	9/23/2020 RS	09/24/20 0:00 TL
3540C/8082A	Aroclor-1248	ND D	0.94 mg/Kg	9/23/2020 RS	09/24/20 0:00 TL
3540C/8082A	Aroclor-1254	ND D	0.94 mg/Kg	9/23/2020 RS	09/24/20 0:00 TL
3540C/8082A	Aroclor-1260	ND D	0.94 mg/Kg	9/23/2020 RS	09/24/20 0:00 TL
3540C/8082A	Aroclor-1262	ND D	0.94 mg/Kg	9/23/2020 RS	09/24/20 0:00 TL
3540C/8082A	Aroclor-1268	ND D	0.94 mg/Kg	9/23/2020 RS	09/24/20 0:00 TL

Client Sample Description B-14-B **Collected:** 9/18/2020 **Lab ID:** 012010314-0019
 Bldg. B, North Elev., Center Sec.

Method	Parameter	Result	RL Units	Prep Date & Analyst	Analysis Date & Analyst
GC-SVOA					
3540C/8082A	Aroclor-1016	ND D	0.98 mg/Kg	9/23/2020 RS	09/24/20 0:00 TL
3540C/8082A	Aroclor-1221	ND D	0.98 mg/Kg	9/23/2020 RS	09/24/20 0:00 TL
3540C/8082A	Aroclor-1232	ND D	0.98 mg/Kg	9/23/2020 RS	09/24/20 0:00 TL
3540C/8082A	Aroclor-1242	ND D	0.98 mg/Kg	9/23/2020 RS	09/24/20 0:00 TL
3540C/8082A	Aroclor-1248	ND D	0.98 mg/Kg	9/23/2020 RS	09/24/20 0:00 TL
3540C/8082A	Aroclor-1254	ND D	0.98 mg/Kg	9/23/2020 RS	09/24/20 0:00 TL
3540C/8082A	Aroclor-1260	ND D	0.98 mg/Kg	9/23/2020 RS	09/24/20 0:00 TL
3540C/8082A	Aroclor-1262	ND D	0.98 mg/Kg	9/23/2020 RS	09/24/20 0:00 TL
3540C/8082A	Aroclor-1268	ND D	0.98 mg/Kg	9/23/2020 RS	09/24/20 0:00 TL

**EMSL Analytical, Inc.**

200 Route 130 North, Cinnaminson, NJ 08077
 Phone/Fax: (856) 303-2500 / (856) 858-4571
<http://www.EMSL.com> EnvChemistry2@emsl.com

EMSL Order: 012010314
 CustomerID: ATCE53
 CustomerPO:
 ProjectID:

Attn: **Rob Montgomery**
ATC Group Services LLC
51 Knight Lane
Williston, VT 05495

Phone: (802) 862-1980
 Fax: (802) 862-1405
 Received: 09/21/20 9:00 AM

Project: 280BS01863 (Task 0004)

Analytical Results

Client Sample Description B-15-B **Collected:** 9/18/2020 **Lab ID:** 012010314-0020
 Bldg. B, North Elev., Center Sec

Method	Parameter	Result	RL Units	Prep Date & Analyst	Analysis Date & Analyst
GC-SVOA					
3540C/8082A	Aroclor-1016	ND	0.059 mg/Kg	9/22/2020 AB	09/23/20 0:00 TL
3540C/8082A	Aroclor-1221	ND	0.059 mg/Kg	9/22/2020 AB	09/23/20 0:00 TL
3540C/8082A	Aroclor-1232	ND	0.059 mg/Kg	9/22/2020 AB	09/23/20 0:00 TL
3540C/8082A	Aroclor-1242	ND	0.059 mg/Kg	9/22/2020 AB	09/23/20 0:00 TL
3540C/8082A	Aroclor-1248	ND	0.059 mg/Kg	9/22/2020 AB	09/23/20 0:00 TL
3540C/8082A	Aroclor-1254	0.29	0.059 mg/Kg	9/22/2020 AB	09/23/20 0:00 TL
3540C/8082A	Aroclor-1260	ND	0.059 mg/Kg	9/22/2020 AB	09/23/20 0:00 TL
3540C/8082A	Aroclor-1262	ND	0.059 mg/Kg	9/22/2020 AB	09/23/20 0:00 TL
3540C/8082A	Aroclor-1268	ND	0.059 mg/Kg	9/22/2020 AB	09/23/20 0:00 TL
WET					
SM 2540G	Total Solids	85	N/A %	9/24/2020 AS	09/24/20 0:00 AS

Client Sample Description B-16-B **Collected:** 9/18/2020 **Lab ID:** 012010314-0021
 Bldg. B, North Elev., Center Sec

Method	Parameter	Result	RL Units	Prep Date & Analyst	Analysis Date & Analyst
GC-SVOA					
3540C/8082A	Aroclor-1016	ND	0.057 mg/Kg	9/22/2020 AB	09/23/20 0:00 TL
3540C/8082A	Aroclor-1221	ND	0.057 mg/Kg	9/22/2020 AB	09/23/20 0:00 TL
3540C/8082A	Aroclor-1232	ND	0.057 mg/Kg	9/22/2020 AB	09/23/20 0:00 TL
3540C/8082A	Aroclor-1242	ND	0.057 mg/Kg	9/22/2020 AB	09/23/20 0:00 TL
3540C/8082A	Aroclor-1248	ND	0.057 mg/Kg	9/22/2020 AB	09/23/20 0:00 TL
3540C/8082A	Aroclor-1254	0.13	0.057 mg/Kg	9/22/2020 AB	09/23/20 0:00 TL
3540C/8082A	Aroclor-1260	ND	0.057 mg/Kg	9/22/2020 AB	09/23/20 0:00 TL
3540C/8082A	Aroclor-1262	ND	0.057 mg/Kg	9/22/2020 AB	09/23/20 0:00 TL
3540C/8082A	Aroclor-1268	ND	0.057 mg/Kg	9/22/2020 AB	09/23/20 0:00 TL
WET					
SM 2540G	Total Solids	87	N/A %	9/24/2020 AS	09/24/20 0:00 AS

Client Sample Description B-17-B **Collected:** 9/18/2020 **Lab ID:** 012010314-0022
 Bldg. B, North Elev., Center Sec

Method	Parameter	Result	RL Units	Prep Date & Analyst	Analysis Date & Analyst
GC-SVOA					

**EMSL Analytical, Inc.**

200 Route 130 North, Cinnaminson, NJ 08077
 Phone/Fax: (856) 303-2500 / (856) 858-4571
<http://www.EMSL.com> EnvChemistry2@emsl.com

EMSL Order: 012010314
 CustomerID: ATCE53
 CustomerPO:
 ProjectID:

Attn: **Rob Montgomery**
ATC Group Services LLC
51 Knight Lane
Williston, VT 05495

Phone: (802) 862-1980
 Fax: (802) 862-1405
 Received: 09/21/20 9:00 AM

Project: 280BS01863 (Task 0004)

Analytical Results

Client Sample Description B-17-B **Collected:** 9/18/2020 **Lab ID:** 012010314-0022
 Bldg. B, North Elev., Center Sec

Method	Parameter	Result	RL Units	Prep Date & Analyst	Analysis Date & Analyst
GC-SVOA					
3540C/8082A	Aroclor-1016	ND	0.056 mg/Kg	9/22/2020 AB	09/23/20 0:00 TL
3540C/8082A	Aroclor-1221	ND	0.056 mg/Kg	9/22/2020 AB	09/23/20 0:00 TL
3540C/8082A	Aroclor-1232	ND	0.056 mg/Kg	9/22/2020 AB	09/23/20 0:00 TL
3540C/8082A	Aroclor-1242	ND	0.056 mg/Kg	9/22/2020 AB	09/23/20 0:00 TL
3540C/8082A	Aroclor-1248	ND	0.056 mg/Kg	9/22/2020 AB	09/23/20 0:00 TL
3540C/8082A	Aroclor-1254	0.43	0.056 mg/Kg	9/22/2020 AB	09/23/20 0:00 TL
3540C/8082A	Aroclor-1260	ND	0.056 mg/Kg	9/22/2020 AB	09/23/20 0:00 TL
3540C/8082A	Aroclor-1262	ND	0.056 mg/Kg	9/22/2020 AB	09/23/20 0:00 TL
3540C/8082A	Aroclor-1268	ND	0.056 mg/Kg	9/22/2020 AB	09/23/20 0:00 TL
WET					
SM 2540G	Total Solids	86	N/A %	9/24/2020 AS	09/24/20 0:00 AS

Client Sample Description B-18-B **Collected:** 9/18/2020 **Lab ID:** 012010314-0023
 Bldg. B, North Elev., Center Sec

Method	Parameter	Result	RL Units	Prep Date & Analyst	Analysis Date & Analyst
GC-SVOA					
3540C/8082A	Aroclor-1016	ND	0.054 mg/Kg	9/22/2020 AB	09/23/20 0:00 TL
3540C/8082A	Aroclor-1221	ND	0.054 mg/Kg	9/22/2020 AB	09/23/20 0:00 TL
3540C/8082A	Aroclor-1232	ND	0.054 mg/Kg	9/22/2020 AB	09/23/20 0:00 TL
3540C/8082A	Aroclor-1242	ND	0.054 mg/Kg	9/22/2020 AB	09/23/20 0:00 TL
3540C/8082A	Aroclor-1248	ND	0.054 mg/Kg	9/22/2020 AB	09/23/20 0:00 TL
3540C/8082A	Aroclor-1254	0.20	0.054 mg/Kg	9/22/2020 AB	09/23/20 0:00 TL
3540C/8082A	Aroclor-1260	ND	0.054 mg/Kg	9/22/2020 AB	09/23/20 0:00 TL
3540C/8082A	Aroclor-1262	ND	0.054 mg/Kg	9/22/2020 AB	09/23/20 0:00 TL
3540C/8082A	Aroclor-1268	ND	0.054 mg/Kg	9/22/2020 AB	09/23/20 0:00 TL
WET					
SM 2540G	Total Solids	92	N/A %	9/24/2020 AS	09/24/20 0:00 AS

Client Sample Description B-19-B **Collected:** 9/18/2020 **Lab ID:** 012010314-0024
 Bldg. B, North Elev., Center Sec

Method	Parameter	Result	RL Units	Prep Date & Analyst	Analysis Date & Analyst
GC-SVOA					

**EMSL Analytical, Inc.**

200 Route 130 North, Cinnaminson, NJ 08077
 Phone/Fax: (856) 303-2500 / (856) 858-4571
<http://www.EMSL.com> EnvChemistry2@emsl.com

EMSL Order: 012010314
 CustomerID: ATCE53
 CustomerPO:
 ProjectID:

Attn: **Rob Montgomery**
ATC Group Services LLC
51 Knight Lane
Williston, VT 05495

Phone: (802) 862-1980
 Fax: (802) 862-1405
 Received: 09/21/20 9:00 AM

Project: 280BS01863 (Task 0004)

Analytical Results

Client Sample Description B-19-B **Collected:** 9/18/2020 **Lab ID:** 012010314-0024
 Bldg. B, North Elev., Center Sec

Method	Parameter	Result	RL Units	Prep Date & Analyst	Analysis Date & Analyst
GC-SVOA					
3540C/8082A	Aroclor-1016	ND	0.053 mg/Kg	9/22/2020 AB	09/24/20 0:00 TL
3540C/8082A	Aroclor-1221	ND	0.053 mg/Kg	9/22/2020 AB	09/24/20 0:00 TL
3540C/8082A	Aroclor-1232	ND	0.053 mg/Kg	9/22/2020 AB	09/24/20 0:00 TL
3540C/8082A	Aroclor-1242	ND	0.053 mg/Kg	9/22/2020 AB	09/24/20 0:00 TL
3540C/8082A	Aroclor-1248	ND	0.053 mg/Kg	9/22/2020 AB	09/24/20 0:00 TL
3540C/8082A	Aroclor-1254	1.6	0.053 mg/Kg	9/22/2020 AB	09/24/20 0:00 TL
3540C/8082A	Aroclor-1260	ND	0.053 mg/Kg	9/22/2020 AB	09/24/20 0:00 TL
3540C/8082A	Aroclor-1262	ND	0.053 mg/Kg	9/22/2020 AB	09/24/20 0:00 TL
3540C/8082A	Aroclor-1268	ND	0.053 mg/Kg	9/22/2020 AB	09/24/20 0:00 TL
WET					
SM 2540G	Total Solids	94	N/A %	9/24/2020 AS	09/24/20 0:00 AS

Client Sample Description B-20-B **Collected:** 9/18/2020 **Lab ID:** 012010314-0025
 Bldg. B, North Elev., East Sec

Method	Parameter	Result	RL Units	Prep Date & Analyst	Analysis Date & Analyst
GC-SVOA					
3540C/8082A	Aroclor-1016	ND	0.057 mg/Kg	9/22/2020 AB	09/24/20 0:00 TL
3540C/8082A	Aroclor-1221	ND	0.057 mg/Kg	9/22/2020 AB	09/24/20 0:00 TL
3540C/8082A	Aroclor-1232	ND	0.057 mg/Kg	9/22/2020 AB	09/24/20 0:00 TL
3540C/8082A	Aroclor-1242	ND	0.057 mg/Kg	9/22/2020 AB	09/24/20 0:00 TL
3540C/8082A	Aroclor-1248	ND	0.057 mg/Kg	9/22/2020 AB	09/24/20 0:00 TL
3540C/8082A	Aroclor-1254	0.25	0.057 mg/Kg	9/22/2020 AB	09/24/20 0:00 TL
3540C/8082A	Aroclor-1260	ND	0.057 mg/Kg	9/22/2020 AB	09/24/20 0:00 TL
3540C/8082A	Aroclor-1262	ND	0.057 mg/Kg	9/22/2020 AB	09/24/20 0:00 TL
3540C/8082A	Aroclor-1268	ND	0.057 mg/Kg	9/22/2020 AB	09/24/20 0:00 TL
WET					
SM 2540G	Total Solids	85	N/A %	9/24/2020 AS	09/24/20 0:00 AS

Client Sample Description B-21-B **Collected:** 9/18/2020 **Lab ID:** 012010314-0026
 Bldg. B, North Elev., East Sec

Method	Parameter	Result	RL Units	Prep Date & Analyst	Analysis Date & Analyst
GC-SVOA					

**EMSL Analytical, Inc.**

200 Route 130 North, Cinnaminson, NJ 08077
 Phone/Fax: (856) 303-2500 / (856) 858-4571
<http://www.EMSL.com> EnvChemistry2@emsl.com

EMSL Order: 012010314
 CustomerID: ATCE53
 CustomerPO:
 ProjectID:

Attn: **Rob Montgomery**
ATC Group Services LLC
51 Knight Lane
Williston, VT 05495

Phone: (802) 862-1980
 Fax: (802) 862-1405
 Received: 09/21/20 9:00 AM

Project: 280BS01863 (Task 0004)

Analytical Results

Client Sample Description B-21-B **Collected:** 9/18/2020 **Lab ID:** 012010314-0026
 Bldg. B, North Elev., East Sec

Method	Parameter	Result	RL Units	Prep Date & Analyst	Analysis Date & Analyst
GC-SVOA					
3540C/8082A	Aroclor-1016	ND D	0.21 mg/Kg	9/22/2020 AB	09/24/20 0:00 TL
3540C/8082A	Aroclor-1221	ND D	0.21 mg/Kg	9/22/2020 AB	09/24/20 0:00 TL
3540C/8082A	Aroclor-1232	ND D	0.21 mg/Kg	9/22/2020 AB	09/24/20 0:00 TL
3540C/8082A	Aroclor-1242	ND D	0.21 mg/Kg	9/22/2020 AB	09/24/20 0:00 TL
3540C/8082A	Aroclor-1248	ND D	0.21 mg/Kg	9/22/2020 AB	09/24/20 0:00 TL
3540C/8082A	Aroclor-1254	2.3 D	0.21 mg/Kg	9/22/2020 AB	09/24/20 0:00 TL
3540C/8082A	Aroclor-1260	ND D	0.21 mg/Kg	9/22/2020 AB	09/24/20 0:00 TL
3540C/8082A	Aroclor-1262	ND D	0.21 mg/Kg	9/22/2020 AB	09/24/20 0:00 TL
3540C/8082A	Aroclor-1268	ND D	0.21 mg/Kg	9/22/2020 AB	09/24/20 0:00 TL
WET					
SM 2540G	Total Solids	93	N/A %	9/24/2020 AS	09/24/20 0:00 AS

Client Sample Description B-22-B **Collected:** 9/18/2020 **Lab ID:** 012010314-0027
 Bldg. B, North Elev., East Sec

Method	Parameter	Result	RL Units	Prep Date & Analyst	Analysis Date & Analyst
GC-SVOA					
3540C/8082A	Aroclor-1016	ND	0.054 mg/Kg	9/22/2020 AB	09/24/20 0:00 TL
3540C/8082A	Aroclor-1221	ND	0.054 mg/Kg	9/22/2020 AB	09/24/20 0:00 TL
3540C/8082A	Aroclor-1232	ND	0.054 mg/Kg	9/22/2020 AB	09/24/20 0:00 TL
3540C/8082A	Aroclor-1242	ND	0.054 mg/Kg	9/22/2020 AB	09/24/20 0:00 TL
3540C/8082A	Aroclor-1248	ND	0.054 mg/Kg	9/22/2020 AB	09/24/20 0:00 TL
3540C/8082A	Aroclor-1254	0.54	0.054 mg/Kg	9/22/2020 AB	09/24/20 0:00 TL
3540C/8082A	Aroclor-1260	ND	0.054 mg/Kg	9/22/2020 AB	09/24/20 0:00 TL
3540C/8082A	Aroclor-1262	ND	0.054 mg/Kg	9/22/2020 AB	09/24/20 0:00 TL
3540C/8082A	Aroclor-1268	ND	0.054 mg/Kg	9/22/2020 AB	09/24/20 0:00 TL
WET					
SM 2540G	Total Solids	93	N/A %	9/24/2020 AS	09/24/20 0:00 AS

Client Sample Description B-23-B **Collected:** 9/18/2020 **Lab ID:** 012010314-0028
 Bldg. B, North Elev., East Sec

Method	Parameter	Result	RL Units	Prep Date & Analyst	Analysis Date & Analyst
GC-SVOA					

**EMSL Analytical, Inc.**

200 Route 130 North, Cinnaminson, NJ 08077
 Phone/Fax: (856) 303-2500 / (856) 858-4571
<http://www.EMSL.com> EnvChemistry2@emsl.com

EMSL Order: 012010314
 CustomerID: ATCE53
 CustomerPO:
 ProjectID:

Attn: **Rob Montgomery**
ATC Group Services LLC
51 Knight Lane
Williston, VT 05495

Phone: (802) 862-1980
 Fax: (802) 862-1405
 Received: 09/21/20 9:00 AM

Project: 280BS01863 (Task 0004)

Analytical Results

Client Sample Description B-23-B **Collected:** 9/18/2020 **Lab ID:** 012010314-0028
 Bldg. B, North Elev., East Sec

Method	Parameter	Result	RL Units	Prep Date & Analyst	Analysis Date & Analyst
GC-SVOA					
3540C/8082A	Aroclor-1016	ND	0.050 mg/Kg	9/22/2020 AB	09/24/20 0:00 TL
3540C/8082A	Aroclor-1221	ND	0.050 mg/Kg	9/22/2020 AB	09/24/20 0:00 TL
3540C/8082A	Aroclor-1232	ND	0.050 mg/Kg	9/22/2020 AB	09/24/20 0:00 TL
3540C/8082A	Aroclor-1242	ND	0.050 mg/Kg	9/22/2020 AB	09/24/20 0:00 TL
3540C/8082A	Aroclor-1248	ND	0.050 mg/Kg	9/22/2020 AB	09/24/20 0:00 TL
3540C/8082A	Aroclor-1254	0.067	0.050 mg/Kg	9/22/2020 AB	09/24/20 0:00 TL
3540C/8082A	Aroclor-1260	ND	0.050 mg/Kg	9/22/2020 AB	09/24/20 0:00 TL
3540C/8082A	Aroclor-1262	ND	0.050 mg/Kg	9/22/2020 AB	09/24/20 0:00 TL
3540C/8082A	Aroclor-1268	ND	0.050 mg/Kg	9/22/2020 AB	09/24/20 0:00 TL
WET					
SM 2540G	Total Solids	98	N/A %	9/24/2020 AS	09/24/20 0:00 AS

Client Sample Description B-24-B **Collected:** 9/18/2020 **Lab ID:** 012010314-0029
 Bldg. B, North Elev., East Sec

Method	Parameter	Result	RL Units	Prep Date & Analyst	Analysis Date & Analyst
GC-SVOA					
3540C/8082A	Aroclor-1016	ND D	0.94 mg/Kg	9/22/2020 RS	09/24/20 0:00 AC
3540C/8082A	Aroclor-1221	ND D	0.94 mg/Kg	9/22/2020 RS	09/24/20 0:00 AC
3540C/8082A	Aroclor-1232	ND D	0.94 mg/Kg	9/22/2020 RS	09/24/20 0:00 AC
3540C/8082A	Aroclor-1242	ND D	0.94 mg/Kg	9/22/2020 RS	09/24/20 0:00 AC
3540C/8082A	Aroclor-1248	ND D	0.94 mg/Kg	9/22/2020 RS	09/24/20 0:00 AC
3540C/8082A	Aroclor-1254	ND D	0.94 mg/Kg	9/22/2020 RS	09/24/20 0:00 AC
3540C/8082A	Aroclor-1260	ND D	0.94 mg/Kg	9/22/2020 RS	09/24/20 0:00 AC
3540C/8082A	Aroclor-1262	ND D	0.94 mg/Kg	9/22/2020 RS	09/24/20 0:00 AC
3540C/8082A	Aroclor-1268	ND D	0.94 mg/Kg	9/22/2020 RS	09/24/20 0:00 AC

Client Sample Description B-25-B **Collected:** 9/18/2020 **Lab ID:** 012010314-0030
 Bldg. B, South Elev., East Sec

Method	Parameter	Result	RL Units	Prep Date & Analyst	Analysis Date & Analyst
GC-SVOA					
3540C/8082A	Aroclor-1016	ND	0.057 mg/Kg	9/23/2020 AB	09/24/20 0:00 AC
3540C/8082A	Aroclor-1221	ND	0.057 mg/Kg	9/23/2020 AB	09/24/20 0:00 AC

**EMSL Analytical, Inc.**

200 Route 130 North, Cinnaminson, NJ 08077
 Phone/Fax: (856) 303-2500 / (856) 858-4571
<http://www.EMSL.com> EnvChemistry2@emsl.com

EMSL Order: 012010314
 CustomerID: ATCE53
 CustomerPO:
 ProjectID:

Attn: **Rob Montgomery**
ATC Group Services LLC
51 Knight Lane
Williston, VT 05495

Phone: (802) 862-1980
 Fax: (802) 862-1405
 Received: 09/21/20 9:00 AM

Project: 280BS01863 (Task 0004)

Analytical Results

Client Sample Description B-25-B **Collected:** 9/18/2020 **Lab ID:** 012010314-0030
 Bldg. B, South Elev., East Sec

Method	Parameter	Result	RL Units	Prep Date & Analyst	Analysis Date & Analyst
GC-SVOA					
3540C/8082A	Aroclor-1232	ND	0.057 mg/Kg	9/23/2020 AB	09/24/20 0:00 AC
3540C/8082A	Aroclor-1242	ND	0.057 mg/Kg	9/23/2020 AB	09/24/20 0:00 AC
3540C/8082A	Aroclor-1248	ND	0.057 mg/Kg	9/23/2020 AB	09/24/20 0:00 AC
3540C/8082A	Aroclor-1254	0.17	0.057 mg/Kg	9/23/2020 AB	09/24/20 0:00 AC
3540C/8082A	Aroclor-1260	ND	0.057 mg/Kg	9/23/2020 AB	09/24/20 0:00 AC
3540C/8082A	Aroclor-1262	ND	0.057 mg/Kg	9/23/2020 AB	09/24/20 0:00 AC
3540C/8082A	Aroclor-1268	ND	0.057 mg/Kg	9/23/2020 AB	09/24/20 0:00 AC

WET

SM 2540G Total Solids 87 N/A % 9/24/2020 AS 09/24/20 0:00 AS

Client Sample Description B-26-B **Collected:** 9/18/2020 **Lab ID:** 012010314-0031
 Bldg. B, South Elev., East Sec

Method	Parameter	Result	RL Units	Prep Date & Analyst	Analysis Date & Analyst
GC-SVOA					
3540C/8082A	Aroclor-1016	ND	0.060 mg/Kg	9/23/2020 AB	09/24/20 0:00 AC
3540C/8082A	Aroclor-1221	ND	0.060 mg/Kg	9/23/2020 AB	09/24/20 0:00 AC
3540C/8082A	Aroclor-1232	ND	0.060 mg/Kg	9/23/2020 AB	09/24/20 0:00 AC
3540C/8082A	Aroclor-1242	ND	0.060 mg/Kg	9/23/2020 AB	09/24/20 0:00 AC
3540C/8082A	Aroclor-1248	ND	0.060 mg/Kg	9/23/2020 AB	09/24/20 0:00 AC
3540C/8082A	Aroclor-1254	0.13	0.060 mg/Kg	9/23/2020 AB	09/24/20 0:00 AC
3540C/8082A	Aroclor-1260	ND	0.060 mg/Kg	9/23/2020 AB	09/24/20 0:00 AC
3540C/8082A	Aroclor-1262	ND	0.060 mg/Kg	9/23/2020 AB	09/24/20 0:00 AC
3540C/8082A	Aroclor-1268	ND	0.060 mg/Kg	9/23/2020 AB	09/24/20 0:00 AC

WET

SM 2540G Total Solids 81 N/A % 9/24/2020 AS 09/24/20 0:00 AS

Client Sample Description B-27-B **Collected:** 9/18/2020 **Lab ID:** 012010314-0032
 Bldg. B, South Elev., East Sec

Method	Parameter	Result	RL Units	Prep Date & Analyst	Analysis Date & Analyst
GC-SVOA					
3540C/8082A	Aroclor-1016	ND	0.052 mg/Kg	9/23/2020 AB	09/24/20 0:00 AC
3540C/8082A	Aroclor-1221	ND	0.052 mg/Kg	9/23/2020 AB	09/24/20 0:00 AC

**EMSL Analytical, Inc.**

200 Route 130 North, Cinnaminson, NJ 08077
 Phone/Fax: (856) 303-2500 / (856) 858-4571
<http://www.EMSL.com> EnvChemistry2@emsl.com

EMSL Order: 012010314
 CustomerID: ATCE53
 CustomerPO:
 ProjectID:

Attn: **Rob Montgomery**
ATC Group Services LLC
51 Knight Lane
Williston, VT 05495

Phone: (802) 862-1980
 Fax: (802) 862-1405
 Received: 09/21/20 9:00 AM

Project: 280BS01863 (Task 0004)

Analytical Results

Client Sample Description B-27-B **Collected:** 9/18/2020 **Lab ID:** 012010314-0032
 Bldg. B, South Elev., East Sec

Method	Parameter	Result	RL Units	Prep Date & Analyst	Analysis Date & Analyst
GC-SVOA					
3540C/8082A	Aroclor-1232	ND	0.052 mg/Kg	9/23/2020 AB	09/24/20 0:00 AC
3540C/8082A	Aroclor-1242	ND	0.052 mg/Kg	9/23/2020 AB	09/24/20 0:00 AC
3540C/8082A	Aroclor-1248	ND	0.052 mg/Kg	9/23/2020 AB	09/24/20 0:00 AC
3540C/8082A	Aroclor-1254	0.15	0.052 mg/Kg	9/23/2020 AB	09/24/20 0:00 AC
3540C/8082A	Aroclor-1260	ND	0.052 mg/Kg	9/23/2020 AB	09/24/20 0:00 AC
3540C/8082A	Aroclor-1262	ND	0.052 mg/Kg	9/23/2020 AB	09/24/20 0:00 AC
3540C/8082A	Aroclor-1268	ND	0.052 mg/Kg	9/23/2020 AB	09/24/20 0:00 AC
WET					
SM 2540G	Total Solids	95	N/A %	9/24/2020 AS	09/24/20 0:00 AS

Client Sample Description B-28-B **Collected:** 9/18/2020 **Lab ID:** 012010314-0033
 Bldg B, South Elev.

Method	Parameter	Result	RL Units	Prep Date & Analyst	Analysis Date & Analyst
GC-SVOA					
3540C/8082A	Aroclor-1016	ND	0.055 mg/Kg	9/23/2020 AB	09/24/20 0:00 AC
3540C/8082A	Aroclor-1221	ND	0.055 mg/Kg	9/23/2020 AB	09/24/20 0:00 AC
3540C/8082A	Aroclor-1232	ND	0.055 mg/Kg	9/23/2020 AB	09/24/20 0:00 AC
3540C/8082A	Aroclor-1242	ND	0.055 mg/Kg	9/23/2020 AB	09/24/20 0:00 AC
3540C/8082A	Aroclor-1248	ND	0.055 mg/Kg	9/23/2020 AB	09/24/20 0:00 AC
3540C/8082A	Aroclor-1254	0.23	0.055 mg/Kg	9/23/2020 AB	09/24/20 0:00 AC
3540C/8082A	Aroclor-1260	ND	0.055 mg/Kg	9/23/2020 AB	09/24/20 0:00 AC
3540C/8082A	Aroclor-1262	ND	0.055 mg/Kg	9/23/2020 AB	09/24/20 0:00 AC
3540C/8082A	Aroclor-1268	ND	0.055 mg/Kg	9/23/2020 AB	09/24/20 0:00 AC
WET					
SM 2540G	Total Solids	91	N/A %	9/24/2020 AS	09/24/20 0:00 AS

Client Sample Description B-29-B **Collected:** 9/18/2020 **Lab ID:** 012010314-0034
 Bldg B, South Elev.

Method	Parameter	Result	RL Units	Prep Date & Analyst	Analysis Date & Analyst
GC-SVOA					
3540C/8082A	Aroclor-1016	ND	0.056 mg/Kg	9/23/2020 AB	09/24/20 0:00 AC
3540C/8082A	Aroclor-1221	ND	0.056 mg/Kg	9/23/2020 AB	09/24/20 0:00 AC

**EMSL Analytical, Inc.**

200 Route 130 North, Cinnaminson, NJ 08077
 Phone/Fax: (856) 303-2500 / (856) 858-4571
<http://www.EMSL.com> EnvChemistry2@emsl.com

EMSL Order: 012010314
 CustomerID: ATCE53
 CustomerPO:
 ProjectID:

Attn: **Rob Montgomery**
ATC Group Services LLC
51 Knight Lane
Williston, VT 05495

Phone: (802) 862-1980
 Fax: (802) 862-1405
 Received: 09/21/20 9:00 AM

Project: 280BS01863 (Task 0004)

Analytical Results

Client Sample Description B-29-B **Collected:** 9/18/2020 **Lab ID:** 012010314-0034
 Bldg B, South Elev.

Method	Parameter	Result	RL Units	Prep Date & Analyst	Analysis Date & Analyst
GC-SVOA					
3540C/8082A	Aroclor-1232	ND	0.056 mg/Kg	9/23/2020 AB	09/24/20 0:00 AC
3540C/8082A	Aroclor-1242	ND	0.056 mg/Kg	9/23/2020 AB	09/24/20 0:00 AC
3540C/8082A	Aroclor-1248	ND	0.056 mg/Kg	9/23/2020 AB	09/24/20 0:00 AC
3540C/8082A	Aroclor-1254	0.43	0.056 mg/Kg	9/23/2020 AB	09/24/20 0:00 AC
3540C/8082A	Aroclor-1260	0.15	0.056 mg/Kg	9/23/2020 AB	09/24/20 0:00 AC
3540C/8082A	Aroclor-1262	ND	0.056 mg/Kg	9/23/2020 AB	09/24/20 0:00 AC
3540C/8082A	Aroclor-1268	ND	0.056 mg/Kg	9/23/2020 AB	09/24/20 0:00 AC
WET					
SM 2540G	Total Solids	87	N/A %	9/24/2020 AS	09/24/20 0:00 AS

Client Sample Description B-30-B **Collected:** 9/18/2020 **Lab ID:** 012010314-0035
 Bldg B, South Elev.

Method	Parameter	Result	RL Units	Prep Date & Analyst	Analysis Date & Analyst
GC-SVOA					
3540C/8082A	Aroclor-1016	ND	0.052 mg/Kg	9/23/2020 AB	09/24/20 0:00 AC
3540C/8082A	Aroclor-1221	ND	0.052 mg/Kg	9/23/2020 AB	09/24/20 0:00 AC
3540C/8082A	Aroclor-1232	ND	0.052 mg/Kg	9/23/2020 AB	09/24/20 0:00 AC
3540C/8082A	Aroclor-1242	ND	0.052 mg/Kg	9/23/2020 AB	09/24/20 0:00 AC
3540C/8082A	Aroclor-1248	ND	0.052 mg/Kg	9/23/2020 AB	09/24/20 0:00 AC
3540C/8082A	Aroclor-1254	0.081	0.052 mg/Kg	9/23/2020 AB	09/24/20 0:00 AC
3540C/8082A	Aroclor-1260	ND	0.052 mg/Kg	9/23/2020 AB	09/24/20 0:00 AC
3540C/8082A	Aroclor-1262	ND	0.052 mg/Kg	9/23/2020 AB	09/24/20 0:00 AC
3540C/8082A	Aroclor-1268	ND	0.052 mg/Kg	9/23/2020 AB	09/24/20 0:00 AC
WET					
SM 2540G	Total Solids	95	N/A %	9/24/2020 AS	09/24/20 0:00 AS

Client Sample Description B-31-B **Collected:** 9/18/2020 **Lab ID:** 012010314-0036
 Bldg B, South Elev.

Method	Parameter	Result	RL Units	Prep Date & Analyst	Analysis Date & Analyst
GC-SVOA					
3540C/8082A	Aroclor-1016	ND	0.052 mg/Kg	9/23/2020 AB	09/24/20 0:00 AC
3540C/8082A	Aroclor-1221	ND	0.052 mg/Kg	9/23/2020 AB	09/24/20 0:00 AC

**EMSL Analytical, Inc.**

200 Route 130 North, Cinnaminson, NJ 08077
 Phone/Fax: (856) 303-2500 / (856) 858-4571
<http://www.EMSL.com> EnvChemistry2@emsl.com

EMSL Order: 012010314
 CustomerID: ATCE53
 CustomerPO:
 ProjectID:

Attn: **Rob Montgomery**
ATC Group Services LLC
51 Knight Lane
Williston, VT 05495

Phone: (802) 862-1980
 Fax: (802) 862-1405
 Received: 09/21/20 9:00 AM

Project: 280BS01863 (Task 0004)

Analytical Results

Client Sample Description B-31-B **Collected:** 9/18/2020 **Lab ID:** 012010314-0036
 Bldg B, South Elev.

Method	Parameter	Result	RL Units	Prep Date & Analyst	Analysis Date & Analyst
GC-SVOA					
3540C/8082A	Aroclor-1232	ND	0.052 mg/Kg	9/23/2020 AB	09/24/20 0:00 AC
3540C/8082A	Aroclor-1242	ND	0.052 mg/Kg	9/23/2020 AB	09/24/20 0:00 AC
3540C/8082A	Aroclor-1248	ND	0.052 mg/Kg	9/23/2020 AB	09/24/20 0:00 AC
3540C/8082A	Aroclor-1254	1.2	0.052 mg/Kg	9/23/2020 AB	09/24/20 0:00 AC
3540C/8082A	Aroclor-1260	ND	0.052 mg/Kg	9/23/2020 AB	09/24/20 0:00 AC
3540C/8082A	Aroclor-1262	ND	0.052 mg/Kg	9/23/2020 AB	09/24/20 0:00 AC
3540C/8082A	Aroclor-1268	ND	0.052 mg/Kg	9/23/2020 AB	09/24/20 0:00 AC
WET					
SM 2540G	Total Solids	95	N/A %	9/24/2020 AS	09/24/20 0:00 AS

Client Sample Description B-32-B **Collected:** 9/18/2020 **Lab ID:** 012010314-0037
 Bldg B, South Elev.

Method	Parameter	Result	RL Units	Prep Date & Analyst	Analysis Date & Analyst
GC-SVOA					
3540C/8082A	Aroclor-1016	ND	0.050 mg/Kg	9/23/2020 AB	09/24/20 0:00 AC
3540C/8082A	Aroclor-1221	ND	0.053 mg/Kg	9/23/2020 AB	09/24/20 0:00 AC
3540C/8082A	Aroclor-1232	ND	0.053 mg/Kg	9/23/2020 AB	09/24/20 0:00 AC
3540C/8082A	Aroclor-1242	ND	0.053 mg/Kg	9/23/2020 AB	09/24/20 0:00 AC
3540C/8082A	Aroclor-1248	ND	0.053 mg/Kg	9/23/2020 AB	09/24/20 0:00 AC
3540C/8082A	Aroclor-1254	0.69	0.053 mg/Kg	9/23/2020 AB	09/24/20 0:00 AC
3540C/8082A	Aroclor-1260	0.20	0.053 mg/Kg	9/23/2020 AB	09/24/20 0:00 AC
3540C/8082A	Aroclor-1262	ND	0.053 mg/Kg	9/23/2020 AB	09/24/20 0:00 AC
3540C/8082A	Aroclor-1268	ND	0.053 mg/Kg	9/23/2020 AB	09/24/20 0:00 AC
WET					
SM 2540G	Total Solids	93	N/A %	9/24/2020 AS	09/24/20 0:00 AS

Client Sample Description B-33-B **Collected:** 9/18/2020 **Lab ID:** 012010314-0038
 Bldg B, South Elev.

Method	Parameter	Result	RL Units	Prep Date & Analyst	Analysis Date & Analyst
GC-SVOA					
3540C/8082A	Aroclor-1016	ND	0.054 mg/Kg	9/23/2020 AB	09/24/20 0:00 AC
3540C/8082A	Aroclor-1221	ND	0.054 mg/Kg	9/23/2020 AB	09/24/20 0:00 AC

**EMSL Analytical, Inc.**

200 Route 130 North, Cinnaminson, NJ 08077
 Phone/Fax: (856) 303-2500 / (856) 858-4571
<http://www.EMSL.com> EnvChemistry2@emsl.com

EMSL Order: 012010314
 CustomerID: ATCE53
 CustomerPO:
 ProjectID:

Attn: **Rob Montgomery**
ATC Group Services LLC
51 Knight Lane
Williston, VT 05495

Phone: (802) 862-1980
 Fax: (802) 862-1405
 Received: 09/21/20 9:00 AM

Project: 280BS01863 (Task 0004)

Analytical Results

Client Sample Description B-33-B **Collected:** 9/18/2020 **Lab ID:** 012010314-0038
 Bldg B, South Elev.

Method	Parameter	Result	RL Units	Prep Date & Analyst	Analysis Date & Analyst
GC-SVOA					
3540C/8082A	Aroclor-1232	ND	0.054 mg/Kg	9/23/2020 AB	09/24/20 0:00 AC
3540C/8082A	Aroclor-1242	ND	0.054 mg/Kg	9/23/2020 AB	09/24/20 0:00 AC
3540C/8082A	Aroclor-1248	ND	0.054 mg/Kg	9/23/2020 AB	09/24/20 0:00 AC
3540C/8082A	Aroclor-1254	0.14	0.054 mg/Kg	9/23/2020 AB	09/24/20 0:00 AC
3540C/8082A	Aroclor-1260	ND	0.054 mg/Kg	9/23/2020 AB	09/24/20 0:00 AC
3540C/8082A	Aroclor-1262	ND	0.054 mg/Kg	9/23/2020 AB	09/24/20 0:00 AC
3540C/8082A	Aroclor-1268	ND	0.054 mg/Kg	9/23/2020 AB	09/24/20 0:00 AC
WET					
SM 2540G	Total Solids	91	N/A %	9/24/2020 AS	09/24/20 0:00 AS

Client Sample Description B-34-B **Collected:** 9/18/2020 **Lab ID:** 012010314-0039
 Bldg B, South Elev.

Method	Parameter	Result	RL Units	Prep Date & Analyst	Analysis Date & Analyst
GC-SVOA					
3540C/8082A	Aroclor-1016	ND	0.052 mg/Kg	9/23/2020 AB	09/24/20 0:00 AC
3540C/8082A	Aroclor-1221	ND	0.052 mg/Kg	9/23/2020 AB	09/24/20 0:00 AC
3540C/8082A	Aroclor-1232	ND	0.052 mg/Kg	9/23/2020 AB	09/24/20 0:00 AC
3540C/8082A	Aroclor-1242	ND	0.052 mg/Kg	9/23/2020 AB	09/24/20 0:00 AC
3540C/8082A	Aroclor-1248	ND	0.052 mg/Kg	9/23/2020 AB	09/24/20 0:00 AC
3540C/8082A	Aroclor-1254	0.16	0.052 mg/Kg	9/23/2020 AB	09/24/20 0:00 AC
3540C/8082A	Aroclor-1260	ND	0.052 mg/Kg	9/23/2020 AB	09/24/20 0:00 AC
3540C/8082A	Aroclor-1262	ND	0.052 mg/Kg	9/23/2020 AB	09/24/20 0:00 AC
3540C/8082A	Aroclor-1268	ND	0.052 mg/Kg	9/23/2020 AB	09/24/20 0:00 AC
WET					
SM 2540G	Total Solids	92	N/A %	9/24/2020 AS	09/24/20 0:00 AS

Client Sample Description B-35-B **Collected:** 9/18/2020 **Lab ID:** 012010314-0040
 Bldg B, South Elev.

Method	Parameter	Result	RL Units	Prep Date & Analyst	Analysis Date & Analyst
GC-SVOA					
3540C/8082A	Aroclor-1016	ND	0.054 mg/Kg	9/23/2020 AB	09/24/20 0:00 AC
3540C/8082A	Aroclor-1221	ND	0.054 mg/Kg	9/23/2020 AB	09/24/20 0:00 AC

**EMSL Analytical, Inc.**

200 Route 130 North, Cinnaminson, NJ 08077
 Phone/Fax: (856) 303-2500 / (856) 858-4571
<http://www.EMSL.com> EnvChemistry2@emsl.com

EMSL Order: 012010314
 CustomerID: ATCE53
 CustomerPO:
 ProjectID:

Attn: **Rob Montgomery**
ATC Group Services LLC
51 Knight Lane
Williston, VT 05495

Phone: (802) 862-1980
 Fax: (802) 862-1405
 Received: 09/21/20 9:00 AM

Project: 280BS01863 (Task 0004)

Analytical Results

Client Sample Description B-35-B **Collected:** 9/18/2020 **Lab ID:** 012010314-0040
 Bldg B, South Elev.

Method	Parameter	Result	RL Units	Prep Date & Analyst	Analysis Date & Analyst
GC-SVOA					
3540C/8082A	Aroclor-1232	ND	0.054 mg/Kg	9/23/2020 AB	09/24/20 0:00 AC
3540C/8082A	Aroclor-1242	ND	0.054 mg/Kg	9/23/2020 AB	09/24/20 0:00 AC
3540C/8082A	Aroclor-1248	ND	0.054 mg/Kg	9/23/2020 AB	09/24/20 0:00 AC
3540C/8082A	Aroclor-1254	0.27	0.054 mg/Kg	9/23/2020 AB	09/24/20 0:00 AC
3540C/8082A	Aroclor-1260	ND	0.054 mg/Kg	9/23/2020 AB	09/24/20 0:00 AC
3540C/8082A	Aroclor-1262	ND	0.054 mg/Kg	9/23/2020 AB	09/24/20 0:00 AC
3540C/8082A	Aroclor-1268	ND	0.054 mg/Kg	9/23/2020 AB	09/24/20 0:00 AC
WET					
SM 2540G	Total Solids	92	N/A %	9/24/2020 AS	09/24/20 0:00 AS

Client Sample Description B-36-B **Collected:** 9/18/2020 **Lab ID:** 012010314-0041
 Bldg B, South Elev.

Method	Parameter	Result	RL Units	Prep Date & Analyst	Analysis Date & Analyst
GC-SVOA					
3540C/8082A	Aroclor-1016	ND	0.054 mg/Kg	9/23/2020 AB	09/24/20 0:00 AC
3540C/8082A	Aroclor-1221	ND	0.054 mg/Kg	9/23/2020 AB	09/24/20 0:00 AC
3540C/8082A	Aroclor-1232	ND	0.054 mg/Kg	9/23/2020 AB	09/24/20 0:00 AC
3540C/8082A	Aroclor-1242	ND	0.054 mg/Kg	9/23/2020 AB	09/24/20 0:00 AC
3540C/8082A	Aroclor-1248	ND	0.054 mg/Kg	9/23/2020 AB	09/24/20 0:00 AC
3540C/8082A	Aroclor-1254	0.59	0.054 mg/Kg	9/23/2020 AB	09/24/20 0:00 AC
3540C/8082A	Aroclor-1260	ND	0.054 mg/Kg	9/23/2020 AB	09/24/20 0:00 AC
3540C/8082A	Aroclor-1262	ND	0.054 mg/Kg	9/23/2020 AB	09/24/20 0:00 AC
3540C/8082A	Aroclor-1268	ND	0.054 mg/Kg	9/23/2020 AB	09/24/20 0:00 AC
WET					
SM 2540G	Total Solids	90	N/A %	9/24/2020 AS	09/24/20 0:00 AS

Client Sample Description B-37-B **Collected:** 9/18/2020 **Lab ID:** 012010314-0042
 Bldg B, South Elev.

Method	Parameter	Result	RL Units	Prep Date & Analyst	Analysis Date & Analyst
GC-SVOA					
3540C/8082A	Aroclor-1016	ND	0.054 mg/Kg	9/23/2020 AB	09/24/20 0:00 AC
3540C/8082A	Aroclor-1221	ND	0.054 mg/Kg	9/23/2020 AB	09/24/20 0:00 AC

**EMSL Analytical, Inc.**

200 Route 130 North, Cinnaminson, NJ 08077
 Phone/Fax: (856) 303-2500 / (856) 858-4571
<http://www.EMSL.com> EnvChemistry2@emsl.com

EMSL Order: 012010314
 CustomerID: ATCE53
 CustomerPO:
 ProjectID:

Attn: **Rob Montgomery**
ATC Group Services LLC
51 Knight Lane
Williston, VT 05495

Phone: (802) 862-1980
 Fax: (802) 862-1405
 Received: 09/21/20 9:00 AM

Project: 280BS01863 (Task 0004)

Analytical Results

Client Sample Description B-37-B **Collected:** 9/18/2020 **Lab ID:** 012010314-0042
 Bldg B, South Elev.

Method	Parameter	Result	RL Units	Prep Date & Analyst	Analysis Date & Analyst
GC-SVOA					
3540C/8082A	Aroclor-1232	ND	0.054 mg/Kg	9/23/2020 AB	09/24/20 0:00 AC
3540C/8082A	Aroclor-1242	ND	0.054 mg/Kg	9/23/2020 AB	09/24/20 0:00 AC
3540C/8082A	Aroclor-1248	ND	0.054 mg/Kg	9/23/2020 AB	09/24/20 0:00 AC
3540C/8082A	Aroclor-1254	0.21	0.054 mg/Kg	9/23/2020 AB	09/24/20 0:00 AC
3540C/8082A	Aroclor-1260	ND	0.054 mg/Kg	9/23/2020 AB	09/24/20 0:00 AC
3540C/8082A	Aroclor-1262	ND	0.054 mg/Kg	9/23/2020 AB	09/24/20 0:00 AC
3540C/8082A	Aroclor-1268	ND	0.054 mg/Kg	9/23/2020 AB	09/24/20 0:00 AC
WET					
SM 2540G	Total Solids	92	N/A %	9/24/2020 AS	09/24/20 0:00 AS

Client Sample Description B-38-B **Collected:** 9/18/2020 **Lab ID:** 012010314-0043
 Bldg B, South Elev.

Method	Parameter	Result	RL Units	Prep Date & Analyst	Analysis Date & Analyst
GC-SVOA					
3540C/8082A	Aroclor-1016	ND	0.052 mg/Kg	9/23/2020 AB	09/24/20 0:00 AC
3540C/8082A	Aroclor-1221	ND	0.052 mg/Kg	9/23/2020 AB	09/24/20 0:00 AC
3540C/8082A	Aroclor-1232	ND	0.052 mg/Kg	9/23/2020 AB	09/24/20 0:00 AC
3540C/8082A	Aroclor-1242	ND	0.052 mg/Kg	9/23/2020 AB	09/24/20 0:00 AC
3540C/8082A	Aroclor-1248	ND	0.052 mg/Kg	9/23/2020 AB	09/24/20 0:00 AC
3540C/8082A	Aroclor-1254	0.58	0.052 mg/Kg	9/23/2020 AB	09/24/20 0:00 AC
3540C/8082A	Aroclor-1260	0.11	0.052 mg/Kg	9/23/2020 AB	09/24/20 0:00 AC
3540C/8082A	Aroclor-1262	ND	0.052 mg/Kg	9/23/2020 AB	09/24/20 0:00 AC
3540C/8082A	Aroclor-1268	ND	0.052 mg/Kg	9/23/2020 AB	09/24/20 0:00 AC
WET					
SM 2540G	Total Solids	96	N/A %	9/24/2020 AS	09/24/20 0:00 AS

Client Sample Description B-39-B **Collected:** 9/18/2020 **Lab ID:** 012010314-0044
 Bldg B, South Elev.

Method	Parameter	Result	RL Units	Prep Date & Analyst	Analysis Date & Analyst
GC-SVOA					
3540C/8082A	Aroclor-1016	ND	0.054 mg/Kg	9/23/2020 AB	09/24/20 0:00 AC
3540C/8082A	Aroclor-1221	ND	0.054 mg/Kg	9/23/2020 AB	09/24/20 0:00 AC

**EMSL Analytical, Inc.**

200 Route 130 North, Cinnaminson, NJ 08077
 Phone/Fax: (856) 303-2500 / (856) 858-4571
<http://www.EMSL.com> EnvChemistry2@emsl.com

EMSL Order: 012010314
 CustomerID: ATCE53
 CustomerPO:
 ProjectID:

Attn: **Rob Montgomery**
ATC Group Services LLC
51 Knight Lane
Williston, VT 05495

Phone: (802) 862-1980
 Fax: (802) 862-1405
 Received: 09/21/20 9:00 AM

Project: 280BS01863 (Task 0004)

Analytical Results

Client Sample Description B-39-B **Collected:** 9/18/2020 **Lab ID:** 012010314-0044
 Bldg B, South Elev.

Method	Parameter	Result	RL Units	Prep Date & Analyst	Analysis Date & Analyst
GC-SVOA					
3540C/8082A	Aroclor-1232	ND	0.054 mg/Kg	9/23/2020 AB	09/24/20 0:00 AC
3540C/8082A	Aroclor-1242	ND	0.054 mg/Kg	9/23/2020 AB	09/24/20 0:00 AC
3540C/8082A	Aroclor-1248	ND	0.054 mg/Kg	9/23/2020 AB	09/24/20 0:00 AC
3540C/8082A	Aroclor-1254	1.6	0.054 mg/Kg	9/23/2020 AB	09/24/20 0:00 AC
3540C/8082A	Aroclor-1260	ND	0.054 mg/Kg	9/23/2020 AB	09/24/20 0:00 AC
3540C/8082A	Aroclor-1262	ND	0.054 mg/Kg	9/23/2020 AB	09/24/20 0:00 AC
3540C/8082A	Aroclor-1268	ND	0.054 mg/Kg	9/23/2020 AB	09/24/20 0:00 AC
WET					
SM 2540G	Total Solids	91	N/A %	9/24/2020 AS	09/24/20 0:00 AS

Client Sample Description A-06-B **Collected:** 9/18/2020 **Lab ID:** 012010314-0045
 Bldg A, East Elev. North Sec

Method	Parameter	Result	RL Units	Prep Date & Analyst	Analysis Date & Analyst
GC-SVOA					
3540C/8082A	Aroclor-1016	ND	0.052 mg/Kg	9/23/2020 AB	09/24/20 0:00 AC
3540C/8082A	Aroclor-1221	ND	0.052 mg/Kg	9/23/2020 AB	09/24/20 0:00 AC
3540C/8082A	Aroclor-1232	ND	0.052 mg/Kg	9/23/2020 AB	09/24/20 0:00 AC
3540C/8082A	Aroclor-1242	ND	0.052 mg/Kg	9/23/2020 AB	09/24/20 0:00 AC
3540C/8082A	Aroclor-1248	ND	0.052 mg/Kg	9/23/2020 AB	09/24/20 0:00 AC
3540C/8082A	Aroclor-1254	0.088	0.052 mg/Kg	9/23/2020 AB	09/24/20 0:00 AC
3540C/8082A	Aroclor-1260	ND	0.052 mg/Kg	9/23/2020 AB	09/24/20 0:00 AC
3540C/8082A	Aroclor-1262	ND	0.052 mg/Kg	9/23/2020 AB	09/24/20 0:00 AC
3540C/8082A	Aroclor-1268	ND	0.052 mg/Kg	9/23/2020 AB	09/24/20 0:00 AC
WET					
SM 2540G	Total Solids	95	N/A %	9/24/2020 AS	09/24/20 0:00 AS

Client Sample Description A-07-B **Collected:** 9/18/2020 **Lab ID:** 012010314-0046
 Bldg A, East Elev. North Sec

Method	Parameter	Result	RL Units	Prep Date & Analyst	Analysis Date & Analyst
GC-SVOA					
3540C/8082A	Aroclor-1016	ND	0.052 mg/Kg	9/23/2020 AB	09/24/20 0:00 AC
3540C/8082A	Aroclor-1221	ND	0.052 mg/Kg	9/23/2020 AB	09/24/20 0:00 AC

**EMSL Analytical, Inc.**

200 Route 130 North, Cinnaminson, NJ 08077
 Phone/Fax: (856) 303-2500 / (856) 858-4571
<http://www.EMSL.com> EnvChemistry2@emsl.com

EMSL Order: 012010314
 CustomerID: ATCE53
 CustomerPO:
 ProjectID:

Attn: **Rob Montgomery**
ATC Group Services LLC
51 Knight Lane
Williston, VT 05495

Phone: (802) 862-1980
 Fax: (802) 862-1405
 Received: 09/21/20 9:00 AM

Project: 280BS01863 (Task 0004)

Analytical Results

Client Sample Description A-07-B **Collected:** 9/18/2020 **Lab ID:** 012010314-0046
 Bldg A, East Elev. North Sec

Method	Parameter	Result	RL Units	Prep Date & Analyst	Analysis Date & Analyst
GC-SVOA					
3540C/8082A	Aroclor-1232	ND	0.052 mg/Kg	9/23/2020 AB	09/24/20 0:00 AC
3540C/8082A	Aroclor-1242	ND	0.052 mg/Kg	9/23/2020 AB	09/24/20 0:00 AC
3540C/8082A	Aroclor-1248	ND	0.052 mg/Kg	9/23/2020 AB	09/24/20 0:00 AC
3540C/8082A	Aroclor-1254	0.14	0.052 mg/Kg	9/23/2020 AB	09/24/20 0:00 AC
3540C/8082A	Aroclor-1260	ND	0.052 mg/Kg	9/23/2020 AB	09/24/20 0:00 AC
3540C/8082A	Aroclor-1262	ND	0.052 mg/Kg	9/23/2020 AB	09/24/20 0:00 AC
3540C/8082A	Aroclor-1268	ND	0.052 mg/Kg	9/23/2020 AB	09/24/20 0:00 AC

WET

SM 2540G Total Solids 95 N/A % 9/24/2020 AS 09/24/20 0:00 AS

Client Sample Description A-08-B **Collected:** 9/18/2020 **Lab ID:** 012010314-0047
 Bldg A, North Elev., East Sec.

Method	Parameter	Result	RL Units	Prep Date & Analyst	Analysis Date & Analyst
GC-SVOA					
3540C/8082A	Aroclor-1016	ND	0.053 mg/Kg	9/23/2020 AB	09/24/20 0:00 AC
3540C/8082A	Aroclor-1221	ND	0.053 mg/Kg	9/23/2020 AB	09/24/20 0:00 AC
3540C/8082A	Aroclor-1232	ND	0.053 mg/Kg	9/23/2020 AB	09/24/20 0:00 AC
3540C/8082A	Aroclor-1242	ND	0.053 mg/Kg	9/23/2020 AB	09/24/20 0:00 AC
3540C/8082A	Aroclor-1248	ND	0.053 mg/Kg	9/23/2020 AB	09/24/20 0:00 AC
3540C/8082A	Aroclor-1254	0.15	0.053 mg/Kg	9/23/2020 AB	09/24/20 0:00 AC
3540C/8082A	Aroclor-1260	ND	0.053 mg/Kg	9/23/2020 AB	09/24/20 0:00 AC
3540C/8082A	Aroclor-1262	ND	0.053 mg/Kg	9/23/2020 AB	09/24/20 0:00 AC
3540C/8082A	Aroclor-1268	ND	0.053 mg/Kg	9/23/2020 AB	09/24/20 0:00 AC

WET

SM 2540G Total Solids 94 N/A % 9/24/2020 AS 09/24/20 0:00 AS

Client Sample Description A-09-B **Collected:** 9/18/2020 **Lab ID:** 012010314-0048
 Bldg A, North Elev., East Sec.

Method	Parameter	Result	RL Units	Prep Date & Analyst	Analysis Date & Analyst
GC-SVOA					
3540C/8082A	Aroclor-1016	ND	0.053 mg/Kg	9/23/2020 AB	09/24/20 0:00 AC
3540C/8082A	Aroclor-1221	ND	0.053 mg/Kg	9/23/2020 AB	09/24/20 0:00 AC

**EMSL Analytical, Inc.**

200 Route 130 North, Cinnaminson, NJ 08077
 Phone/Fax: (856) 303-2500 / (856) 858-4571
<http://www.EMSL.com> EnvChemistry2@emsl.com

EMSL Order: 012010314
 CustomerID: ATCE53
 CustomerPO:
 ProjectID:

Attn: **Rob Montgomery**
ATC Group Services LLC
51 Knight Lane
Williston, VT 05495

Phone: (802) 862-1980
 Fax: (802) 862-1405
 Received: 09/21/20 9:00 AM

Project: 280BS01863 (Task 0004)

Analytical Results

Client Sample Description A-09-B **Collected:** 9/18/2020 **Lab ID:** 012010314-0048
 Bldg A,North Elev., East Sec.

Method	Parameter	Result	RL Units	Prep Date & Analyst	Analysis Date & Analyst
GC-SVOA					
3540C/8082A	Aroclor-1232	ND	0.053 mg/Kg	9/23/2020 AB	09/24/20 0:00 AC
3540C/8082A	Aroclor-1242	ND	0.053 mg/Kg	9/23/2020 AB	09/24/20 0:00 AC
3540C/8082A	Aroclor-1248	ND	0.053 mg/Kg	9/23/2020 AB	09/24/20 0:00 AC
3540C/8082A	Aroclor-1254	0.25	0.053 mg/Kg	9/23/2020 AB	09/24/20 0:00 AC
3540C/8082A	Aroclor-1260	ND	0.053 mg/Kg	9/23/2020 AB	09/24/20 0:00 AC
3540C/8082A	Aroclor-1262	ND	0.053 mg/Kg	9/23/2020 AB	09/24/20 0:00 AC
3540C/8082A	Aroclor-1268	ND	0.053 mg/Kg	9/23/2020 AB	09/24/20 0:00 AC
WET					
SM 2540G	Total Solids	93	N/A %	9/24/2020 AS	09/24/20 0:00 AS

Client Sample Description A-10-B **Collected:** 9/18/2020 **Lab ID:** 012010314-0049
 Bldg A,North Elev., East Sec.

Method	Parameter	Result	RL Units	Prep Date & Analyst	Analysis Date & Analyst
GC-SVOA					
3540C/8082A	Aroclor-1016	ND	0.052 mg/Kg	9/23/2020 AB	09/24/20 0:00 AC
3540C/8082A	Aroclor-1221	ND	0.052 mg/Kg	9/23/2020 AB	09/24/20 0:00 AC
3540C/8082A	Aroclor-1232	ND	0.052 mg/Kg	9/23/2020 AB	09/24/20 0:00 AC
3540C/8082A	Aroclor-1242	ND	0.052 mg/Kg	9/23/2020 AB	09/24/20 0:00 AC
3540C/8082A	Aroclor-1248	ND	0.052 mg/Kg	9/23/2020 AB	09/24/20 0:00 AC
3540C/8082A	Aroclor-1254	0.26	0.052 mg/Kg	9/23/2020 AB	09/24/20 0:00 AC
3540C/8082A	Aroclor-1260	ND	0.052 mg/Kg	9/23/2020 AB	09/24/20 0:00 AC
3540C/8082A	Aroclor-1262	ND	0.052 mg/Kg	9/23/2020 AB	09/24/20 0:00 AC
3540C/8082A	Aroclor-1268	ND	0.052 mg/Kg	9/23/2020 AB	09/24/20 0:00 AC
WET					
SM 2540G	Total Solids	95	N/A %	9/24/2020 AS	09/24/20 0:00 AS

Client Sample Description A-11-B **Collected:** 9/18/2020 **Lab ID:** 012010314-0050
 Bldg A,North Elev., East Sec.

Method	Parameter	Result	RL Units	Prep Date & Analyst	Analysis Date & Analyst
GC-SVOA					
3540C/8082A	Aroclor-1016	ND	0.052 mg/Kg	9/23/2020 AB	09/24/20 0:00 TL
3540C/8082A	Aroclor-1221	ND	0.052 mg/Kg	9/23/2020 AB	09/24/20 0:00 TL

**EMSL Analytical, Inc.**

200 Route 130 North, Cinnaminson, NJ 08077
 Phone/Fax: (856) 303-2500 / (856) 858-4571
<http://www.EMSL.com> EnvChemistry2@emsl.com

EMSL Order: 012010314
 CustomerID: ATCE53
 CustomerPO:
 ProjectID:

Attn: **Rob Montgomery**
ATC Group Services LLC
51 Knight Lane
Williston, VT 05495

Phone: (802) 862-1980
 Fax: (802) 862-1405
 Received: 09/21/20 9:00 AM

Project: 280BS01863 (Task 0004)

Analytical Results

Client Sample Description A-11-B **Collected:** 9/18/2020 **Lab ID:** 012010314-0050
 Bldg A,North Elev., East Sec.

Method	Parameter	Result	RL Units	Prep Date & Analyst	Analysis Date & Analyst
GC-SVOA					
3540C/8082A	Aroclor-1232	ND	0.052 mg/Kg	9/23/2020 AB	09/24/20 0:00 TL
3540C/8082A	Aroclor-1242	ND	0.052 mg/Kg	9/23/2020 AB	09/24/20 0:00 TL
3540C/8082A	Aroclor-1248	ND	0.052 mg/Kg	9/23/2020 AB	09/24/20 0:00 TL
3540C/8082A	Aroclor-1254	0.13	0.052 mg/Kg	9/23/2020 AB	09/24/20 0:00 TL
3540C/8082A	Aroclor-1260	ND	0.052 mg/Kg	9/23/2020 AB	09/24/20 0:00 TL
3540C/8082A	Aroclor-1262	ND	0.052 mg/Kg	9/23/2020 AB	09/24/20 0:00 TL
3540C/8082A	Aroclor-1268	ND	0.052 mg/Kg	9/23/2020 AB	09/24/20 0:00 TL
WET					
SM 2540G	Total Solids	95	N/A %	9/24/2020 AS	09/24/20 0:00 AS

Client Sample Description A-12-B **Collected:** 9/18/2020 **Lab ID:** 012010314-0051
 Bldg A,North Elev., East Sec.

Method	Parameter	Result	RL Units	Prep Date & Analyst	Analysis Date & Analyst
GC-SVOA					
3540C/8082A	Aroclor-1016	ND	0.053 mg/Kg	9/23/2020 AB	09/24/20 0:00 TL
3540C/8082A	Aroclor-1221	ND	0.053 mg/Kg	9/23/2020 AB	09/24/20 0:00 TL
3540C/8082A	Aroclor-1232	ND	0.053 mg/Kg	9/23/2020 AB	09/24/20 0:00 TL
3540C/8082A	Aroclor-1242	ND	0.053 mg/Kg	9/23/2020 AB	09/24/20 0:00 TL
3540C/8082A	Aroclor-1248	ND	0.053 mg/Kg	9/23/2020 AB	09/24/20 0:00 TL
3540C/8082A	Aroclor-1254	0.079	0.053 mg/Kg	9/23/2020 AB	09/24/20 0:00 TL
3540C/8082A	Aroclor-1260	ND	0.053 mg/Kg	9/23/2020 AB	09/24/20 0:00 TL
3540C/8082A	Aroclor-1262	ND	0.053 mg/Kg	9/23/2020 AB	09/24/20 0:00 TL
3540C/8082A	Aroclor-1268	ND	0.053 mg/Kg	9/23/2020 AB	09/24/20 0:00 TL
WET					
SM 2540G	Total Solids	94	N/A %	9/24/2020 AS	09/24/20 0:00 AS

Client Sample Description A-13-B **Collected:** 9/18/2020 **Lab ID:** 012010314-0052
 Bldg A,North Elev., East Sec.

Method	Parameter	Result	RL Units	Prep Date & Analyst	Analysis Date & Analyst
GC-SVOA					
3540C/8082A	Aroclor-1016	ND	0.049 mg/Kg	9/23/2020 AB	09/24/20 0:00 TL
3540C/8082A	Aroclor-1221	ND	0.049 mg/Kg	9/23/2020 AB	09/24/20 0:00 TL

**EMSL Analytical, Inc.**

200 Route 130 North, Cinnaminson, NJ 08077
 Phone/Fax: (856) 303-2500 / (856) 858-4571
<http://www.EMSL.com> EnvChemistry2@emsl.com

EMSL Order: 012010314
 CustomerID: ATCE53
 CustomerPO:
 ProjectID:

Attn: **Rob Montgomery**
ATC Group Services LLC
51 Knight Lane
Williston, VT 05495

Phone: (802) 862-1980
 Fax: (802) 862-1405
 Received: 09/21/20 9:00 AM

Project: 280BS01863 (Task 0004)

Analytical Results

Client Sample Description A-13-B **Collected:** 9/18/2020 **Lab ID:** 012010314-0052
 Bldg A,North Elev., East Sec.

Method	Parameter	Result	RL Units	Prep Date & Analyst	Analysis Date & Analyst
GC-SVOA					
3540C/8082A	Aroclor-1232	ND	0.049 mg/Kg	9/23/2020 AB	09/24/20 0:00 TL
3540C/8082A	Aroclor-1242	ND	0.049 mg/Kg	9/23/2020 AB	09/24/20 0:00 TL
3540C/8082A	Aroclor-1248	ND	0.049 mg/Kg	9/23/2020 AB	09/24/20 0:00 TL
3540C/8082A	Aroclor-1254	0.081	0.049 mg/Kg	9/23/2020 AB	09/24/20 0:00 TL
3540C/8082A	Aroclor-1260	ND	0.049 mg/Kg	9/23/2020 AB	09/24/20 0:00 TL
3540C/8082A	Aroclor-1262	ND	0.049 mg/Kg	9/23/2020 AB	09/24/20 0:00 TL
3540C/8082A	Aroclor-1268	ND	0.049 mg/Kg	9/23/2020 AB	09/24/20 0:00 TL
WET					
SM 2540G	Total Solids	97	N/A %	9/24/2020 AS	09/24/20 0:00 AS

Client Sample Description A-14-B **Collected:** 9/18/2020 **Lab ID:** 012010314-0053
 Bldg A,North Elev., East Sec.

Method	Parameter	Result	RL Units	Prep Date & Analyst	Analysis Date & Analyst
GC-SVOA					
3540C/8082A	Aroclor-1016	ND	0.051 mg/Kg	9/23/2020 AB	09/24/20 0:00 TL
3540C/8082A	Aroclor-1221	ND	0.051 mg/Kg	9/23/2020 AB	09/24/20 0:00 TL
3540C/8082A	Aroclor-1232	ND	0.051 mg/Kg	9/23/2020 AB	09/24/20 0:00 TL
3540C/8082A	Aroclor-1242	ND	0.051 mg/Kg	9/23/2020 AB	09/24/20 0:00 TL
3540C/8082A	Aroclor-1248	ND	0.051 mg/Kg	9/23/2020 AB	09/24/20 0:00 TL
3540C/8082A	Aroclor-1254	ND	0.051 mg/Kg	9/23/2020 AB	09/24/20 0:00 TL
3540C/8082A	Aroclor-1260	ND	0.051 mg/Kg	9/23/2020 AB	09/24/20 0:00 TL
3540C/8082A	Aroclor-1262	ND	0.051 mg/Kg	9/23/2020 AB	09/24/20 0:00 TL
3540C/8082A	Aroclor-1268	ND	0.051 mg/Kg	9/23/2020 AB	09/24/20 0:00 TL
WET					
SM 2540G	Total Solids	95	N/A %	9/24/2020 AS	09/24/20 0:00 AS

Client Sample Description A-15-B **Collected:** 9/18/2020 **Lab ID:** 012010314-0054
 Bldg A,North Elev., East Sec.

Method	Parameter	Result	RL Units	Prep Date & Analyst	Analysis Date & Analyst
GC-SVOA					
3540C/8082A	Aroclor-1016	ND	0.054 mg/Kg	9/23/2020 AB	09/24/20 0:00 TL
3540C/8082A	Aroclor-1221	ND	0.054 mg/Kg	9/23/2020 AB	09/24/20 0:00 TL

**EMSL Analytical, Inc.**

200 Route 130 North, Cinnaminson, NJ 08077
 Phone/Fax: (856) 303-2500 / (856) 858-4571
<http://www.EMSL.com> EnvChemistry2@emsl.com

EMSL Order: 012010314
 CustomerID: ATCE53
 CustomerPO:
 ProjectID:

Attn: **Rob Montgomery**
ATC Group Services LLC
51 Knight Lane
Williston, VT 05495

Phone: (802) 862-1980
 Fax: (802) 862-1405
 Received: 09/21/20 9:00 AM

Project: 280BS01863 (Task 0004)

Analytical Results

Client Sample Description A-15-B **Collected:** 9/18/2020 **Lab ID:** 012010314-0054
 Bldg A,North Elev., East Sec.

Method	Parameter	Result	RL Units	Prep Date & Analyst	Analysis Date & Analyst
GC-SVOA					
3540C/8082A	Aroclor-1232	ND	0.054 mg/Kg	9/23/2020 AB	09/24/20 0:00 TL
3540C/8082A	Aroclor-1242	ND	0.054 mg/Kg	9/23/2020 AB	09/24/20 0:00 TL
3540C/8082A	Aroclor-1248	ND	0.054 mg/Kg	9/23/2020 AB	09/24/20 0:00 TL
3540C/8082A	Aroclor-1254	0.072	0.054 mg/Kg	9/23/2020 AB	09/24/20 0:00 TL
3540C/8082A	Aroclor-1260	ND	0.054 mg/Kg	9/23/2020 AB	09/24/20 0:00 TL
3540C/8082A	Aroclor-1262	ND	0.054 mg/Kg	9/23/2020 AB	09/24/20 0:00 TL
3540C/8082A	Aroclor-1268	ND	0.054 mg/Kg	9/23/2020 AB	09/24/20 0:00 TL
WET					
SM 2540G	Total Solids	91	N/A %	9/24/2020 AS	09/24/20 0:00 AS

Client Sample Description A-16-B **Collected:** 9/18/2020 **Lab ID:** 012010314-0055
 Bldg A,North Elev., East Sec.

Method	Parameter	Result	RL Units	Prep Date & Analyst	Analysis Date & Analyst
GC-SVOA					
3540C/8082A	Aroclor-1016	ND	0.054 mg/Kg	9/23/2020 AB	09/24/20 0:00 TL
3540C/8082A	Aroclor-1221	ND	0.054 mg/Kg	9/23/2020 AB	09/24/20 0:00 TL
3540C/8082A	Aroclor-1232	ND	0.054 mg/Kg	9/23/2020 AB	09/24/20 0:00 TL
3540C/8082A	Aroclor-1242	ND	0.054 mg/Kg	9/23/2020 AB	09/24/20 0:00 TL
3540C/8082A	Aroclor-1248	ND	0.054 mg/Kg	9/23/2020 AB	09/24/20 0:00 TL
3540C/8082A	Aroclor-1254	0.13	0.054 mg/Kg	9/23/2020 AB	09/24/20 0:00 TL
3540C/8082A	Aroclor-1260	ND	0.054 mg/Kg	9/23/2020 AB	09/24/20 0:00 TL
3540C/8082A	Aroclor-1262	ND	0.054 mg/Kg	9/23/2020 AB	09/24/20 0:00 TL
3540C/8082A	Aroclor-1268	ND	0.054 mg/Kg	9/23/2020 AB	09/24/20 0:00 TL
WET					
SM 2540G	Total Solids	92	N/A %	9/24/2020 AS	09/24/20 0:00 AS

Client Sample Description A-17-B **Collected:** 9/18/2020 **Lab ID:** 012010314-0056
 Bldg A,North Elev., East Sec.

Method	Parameter	Result	RL Units	Prep Date & Analyst	Analysis Date & Analyst
GC-SVOA					
3540C/8082A	Aroclor-1016	ND	0.053 mg/Kg	9/23/2020 AB	09/24/20 0:00 TL
3540C/8082A	Aroclor-1221	ND	0.053 mg/Kg	9/23/2020 AB	09/24/20 0:00 TL

**EMSL Analytical, Inc.**

200 Route 130 North, Cinnaminson, NJ 08077
 Phone/Fax: (856) 303-2500 / (856) 858-4571
<http://www.EMSL.com> EnvChemistry2@emsl.com

EMSL Order: 012010314
 CustomerID: ATCE53
 CustomerPO:
 ProjectID:

Attn: **Rob Montgomery**
ATC Group Services LLC
51 Knight Lane
Williston, VT 05495

Phone: (802) 862-1980
 Fax: (802) 862-1405
 Received: 09/21/20 9:00 AM

Project: 280BS01863 (Task 0004)

Analytical Results

Client Sample Description A-17-B **Collected:** 9/18/2020 **Lab ID:** 012010314-0056
 Bldg A,North Elev., East Sec.

Method	Parameter	Result	RL Units	Prep Date & Analyst	Analysis Date & Analyst
GC-SVOA					
3540C/8082A	Aroclor-1232	ND	0.053 mg/Kg	9/23/2020 AB	09/24/20 0:00 TL
3540C/8082A	Aroclor-1242	ND	0.053 mg/Kg	9/23/2020 AB	09/24/20 0:00 TL
3540C/8082A	Aroclor-1248	ND	0.053 mg/Kg	9/23/2020 AB	09/24/20 0:00 TL
3540C/8082A	Aroclor-1254	0.35	0.053 mg/Kg	9/23/2020 AB	09/24/20 0:00 TL
3540C/8082A	Aroclor-1260	ND	0.053 mg/Kg	9/23/2020 AB	09/24/20 0:00 TL
3540C/8082A	Aroclor-1262	ND	0.053 mg/Kg	9/23/2020 AB	09/24/20 0:00 TL
3540C/8082A	Aroclor-1268	ND	0.053 mg/Kg	9/23/2020 AB	09/24/20 0:00 TL
WET					
SM 2540G	Total Solids	94	N/A %	9/24/2020 AS	09/24/20 0:00 AS

Client Sample Description A-18-A **Collected:** 9/18/2020 **Lab ID:** 012010314-0057
 Bldg A,North Elev., East Sec.

Method	Parameter	Result	RL Units	Prep Date & Analyst	Analysis Date & Analyst
GC-SVOA					
3540C/8082A	Aroclor-1016	ND D	0.98 mg/Kg	9/22/2020 RS	09/24/20 0:00 AC
3540C/8082A	Aroclor-1221	ND D	0.98 mg/Kg	9/22/2020 RS	09/24/20 0:00 AC
3540C/8082A	Aroclor-1232	ND D	0.98 mg/Kg	9/22/2020 RS	09/24/20 0:00 AC
3540C/8082A	Aroclor-1242	ND D	0.98 mg/Kg	9/22/2020 RS	09/24/20 0:00 AC
3540C/8082A	Aroclor-1248	ND D	0.98 mg/Kg	9/22/2020 RS	09/24/20 0:00 AC
3540C/8082A	Aroclor-1254	ND D	0.98 mg/Kg	9/22/2020 RS	09/24/20 0:00 AC
3540C/8082A	Aroclor-1260	ND D	0.98 mg/Kg	9/22/2020 RS	09/24/20 0:00 AC
3540C/8082A	Aroclor-1262	ND D	0.98 mg/Kg	9/22/2020 RS	09/24/20 0:00 AC
3540C/8082A	Aroclor-1268	ND D	0.98 mg/Kg	9/22/2020 RS	09/24/20 0:00 AC

Client Sample Description A-19-A **Collected:** 9/18/2020 **Lab ID:** 012010314-0058
 Bldg A,North Elev., East Sec.

Method	Parameter	Result	RL Units	Prep Date & Analyst	Analysis Date & Analyst
GC-SVOA					
3540C/8082A	Aroclor-1016	ND D	0.97 mg/Kg	9/22/2020 RS	09/24/20 0:00 AC
3540C/8082A	Aroclor-1221	ND D	0.97 mg/Kg	9/22/2020 RS	09/24/20 0:00 AC
3540C/8082A	Aroclor-1232	ND D	0.97 mg/Kg	9/22/2020 RS	09/24/20 0:00 AC
3540C/8082A	Aroclor-1242	ND D	0.97 mg/Kg	9/22/2020 RS	09/24/20 0:00 AC

**EMSL Analytical, Inc.**

200 Route 130 North, Cinnaminson, NJ 08077
 Phone/Fax: (856) 303-2500 / (856) 858-4571
<http://www.EMSL.com> EnvChemistry2@emsl.com

EMSL Order: 012010314
 CustomerID: ATCE53
 CustomerPO:
 ProjectID:

Attn: **Rob Montgomery**
ATC Group Services LLC
51 Knight Lane
Williston, VT 05495

Phone: (802) 862-1980
 Fax: (802) 862-1405
 Received: 09/21/20 9:00 AM

Project: 280BS01863 (Task 0004)

Analytical Results

Client Sample Description A-19-A **Collected:** 9/18/2020 **Lab ID:** 012010314-0058
 Bldg A,North Elev., East Sec.

Method	Parameter	Result	RL Units	Prep Date & Analyst	Analysis Date & Analyst
GC-SVOA					
3540C/8082A	Aroclor-1248	ND D	0.97 mg/Kg	9/22/2020 RS	09/24/20 0:00 AC
3540C/8082A	Aroclor-1254	ND D	0.97 mg/Kg	9/22/2020 RS	09/24/20 0:00 AC
3540C/8082A	Aroclor-1260	ND D	0.97 mg/Kg	9/22/2020 RS	09/24/20 0:00 AC
3540C/8082A	Aroclor-1262	ND D	0.97 mg/Kg	9/22/2020 RS	09/24/20 0:00 AC
3540C/8082A	Aroclor-1268	ND D	0.97 mg/Kg	9/22/2020 RS	09/24/20 0:00 AC

Client Sample Description A-20-B **Collected:** 9/18/2020 **Lab ID:** 012010314-0059
 Bldg A,North Elev., East Sec.

Method	Parameter	Result	RL Units	Prep Date & Analyst	Analysis Date & Analyst
GC-SVOA					
3540C/8082A	Aroclor-1016	ND	0.053 mg/Kg	9/23/2020 AB	09/24/20 0:00 TL
3540C/8082A	Aroclor-1221	ND	0.053 mg/Kg	9/23/2020 AB	09/24/20 0:00 TL
3540C/8082A	Aroclor-1232	ND	0.053 mg/Kg	9/23/2020 AB	09/24/20 0:00 TL
3540C/8082A	Aroclor-1242	ND	0.053 mg/Kg	9/23/2020 AB	09/24/20 0:00 TL
3540C/8082A	Aroclor-1248	ND	0.053 mg/Kg	9/23/2020 AB	09/24/20 0:00 TL
3540C/8082A	Aroclor-1254	0.13	0.053 mg/Kg	9/23/2020 AB	09/24/20 0:00 TL
3540C/8082A	Aroclor-1260	ND	0.053 mg/Kg	9/23/2020 AB	09/24/20 0:00 TL
3540C/8082A	Aroclor-1262	ND	0.053 mg/Kg	9/23/2020 AB	09/24/20 0:00 TL
3540C/8082A	Aroclor-1268	ND	0.053 mg/Kg	9/23/2020 AB	09/24/20 0:00 TL

WET

SM 2540G Total Solids 91 N/A % 9/24/2020 AS 09/24/20 0:00 AS

Client Sample Description A-21-B **Collected:** 9/18/2020 **Lab ID:** 012010314-0060
 Bldg A,North Elev., East Sec.

Method	Parameter	Result	RL Units	Prep Date & Analyst	Analysis Date & Analyst
GC-SVOA					
3540C/8082A	Aroclor-1016	ND	0.052 mg/Kg	9/23/2020 AB	09/24/20 0:00 TL
3540C/8082A	Aroclor-1221	ND	0.052 mg/Kg	9/23/2020 AB	09/24/20 0:00 TL
3540C/8082A	Aroclor-1232	ND	0.052 mg/Kg	9/23/2020 AB	09/24/20 0:00 TL
3540C/8082A	Aroclor-1242	ND	0.052 mg/Kg	9/23/2020 AB	09/24/20 0:00 TL
3540C/8082A	Aroclor-1248	ND	0.052 mg/Kg	9/23/2020 AB	09/24/20 0:00 TL
3540C/8082A	Aroclor-1254	0.32	0.052 mg/Kg	9/23/2020 AB	09/24/20 0:00 TL

**EMSL Analytical, Inc.**

200 Route 130 North, Cinnaminson, NJ 08077
 Phone/Fax: (856) 303-2500 / (856) 858-4571
<http://www.EMSL.com> EnvChemistry2@emsl.com

EMSL Order: 012010314
 CustomerID: ATCE53
 CustomerPO:
 ProjectID:

Attn: **Rob Montgomery**
ATC Group Services LLC
51 Knight Lane
Williston, VT 05495

Phone: (802) 862-1980
 Fax: (802) 862-1405
 Received: 09/21/20 9:00 AM

Project: 280BS01863 (Task 0004)

Analytical Results

Client Sample Description A-21-B **Collected:** 9/18/2020 **Lab ID:** 012010314-0060
 Bldg A,North Elev., East Sec.

Method	Parameter	Result	RL Units	Prep Date & Analyst	Analysis Date & Analyst
GC-SVOA					
3540C/8082A	Aroclor-1260	ND	0.052 mg/Kg	9/23/2020 AB	09/24/20 0:00 TL
3540C/8082A	Aroclor-1262	ND	0.052 mg/Kg	9/23/2020 AB	09/24/20 0:00 TL
3540C/8082A	Aroclor-1268	ND	0.052 mg/Kg	9/23/2020 AB	09/24/20 0:00 TL
WET					
SM 2540G	Total Solids	94	N/A %	9/24/2020 AS	09/24/20 0:00 AS

Client Sample Description A-22-B **Collected:** 9/18/2020 **Lab ID:** 012010314-0061
 Bldg A,North Elev., East Sec.

Method	Parameter	Result	RL Units	Prep Date & Analyst	Analysis Date & Analyst
GC-SVOA					
3540C/8082A	Aroclor-1016	ND	0.053 mg/Kg	9/23/2020 AB	09/24/20 0:00 TL
3540C/8082A	Aroclor-1221	ND	0.053 mg/Kg	9/23/2020 AB	09/24/20 0:00 TL
3540C/8082A	Aroclor-1232	ND	0.053 mg/Kg	9/23/2020 AB	09/24/20 0:00 TL
3540C/8082A	Aroclor-1242	ND	0.053 mg/Kg	9/23/2020 AB	09/24/20 0:00 TL
3540C/8082A	Aroclor-1248	ND	0.053 mg/Kg	9/23/2020 AB	09/24/20 0:00 TL
3540C/8082A	Aroclor-1254	0.095	0.053 mg/Kg	9/23/2020 AB	09/24/20 0:00 TL
3540C/8082A	Aroclor-1260	ND	0.053 mg/Kg	9/23/2020 AB	09/24/20 0:00 TL
3540C/8082A	Aroclor-1262	ND	0.053 mg/Kg	9/23/2020 AB	09/24/20 0:00 TL
3540C/8082A	Aroclor-1268	ND	0.053 mg/Kg	9/23/2020 AB	09/24/20 0:00 TL
WET					
SM 2540G	Total Solids	93	N/A %	9/24/2020 AS	09/24/20 0:00 AS

Client Sample Description A-23-A **Collected:** 9/18/2020 **Lab ID:** 012010314-0062
 Bldg A,East Elev.,Main Entry

Method	Parameter	Result	RL Units	Prep Date & Analyst	Analysis Date & Analyst
GC-SVOA					
3540C/8082A	Aroclor-1016	ND D	0.95 mg/Kg	9/22/2020 RS	09/24/20 0:00 AC
3540C/8082A	Aroclor-1221	ND D	0.95 mg/Kg	9/22/2020 RS	09/24/20 0:00 AC
3540C/8082A	Aroclor-1232	ND D	0.95 mg/Kg	9/22/2020 RS	09/24/20 0:00 AC
3540C/8082A	Aroclor-1242	ND D	0.95 mg/Kg	9/22/2020 RS	09/24/20 0:00 AC
3540C/8082A	Aroclor-1248	ND D	0.95 mg/Kg	9/22/2020 RS	09/24/20 0:00 AC
3540C/8082A	Aroclor-1254	ND D	0.95 mg/Kg	9/22/2020 RS	09/24/20 0:00 AC

**EMSL Analytical, Inc.**

200 Route 130 North, Cinnaminson, NJ 08077
 Phone/Fax: (856) 303-2500 / (856) 858-4571
<http://www.EMSL.com> EnvChemistry2@emsl.com

EMSL Order: 012010314
 CustomerID: ATCE53
 CustomerPO:
 ProjectID:

Attn: **Rob Montgomery**
ATC Group Services LLC
51 Knight Lane
Williston, VT 05495

Phone: (802) 862-1980
 Fax: (802) 862-1405
 Received: 09/21/20 9:00 AM

Project: 280BS01863 (Task 0004)

Analytical Results

Client Sample Description A-23-A **Collected:** 9/18/2020 **Lab ID:** 012010314-0062
 Bldg A,East Elev.,Main Entry

Method	Parameter	Result	RL Units	Prep Date & Analyst	Analysis Date & Analyst
GC-SVOA					
3540C/8082A	Aroclor-1260	ND D	0.95 mg/Kg	9/22/2020 RS	09/24/20 0:00 AC
3540C/8082A	Aroclor-1262	ND D	0.95 mg/Kg	9/22/2020 RS	09/24/20 0:00 AC
3540C/8082A	Aroclor-1268	ND D	0.95 mg/Kg	9/22/2020 RS	09/24/20 0:00 AC

Client Sample Description A-24-B **Collected:** 9/18/2020 **Lab ID:** 012010314-0063
 Bldg A,South Elev.,East Sec.

Method	Parameter	Result	RL Units	Prep Date & Analyst	Analysis Date & Analyst
GC-SVOA					
3540C/8082A	Aroclor-1016	ND	0.052 mg/Kg	9/23/2020 AB	09/24/20 0:00 TL
3540C/8082A	Aroclor-1221	ND	0.052 mg/Kg	9/23/2020 AB	09/24/20 0:00 TL
3540C/8082A	Aroclor-1232	ND	0.052 mg/Kg	9/23/2020 AB	09/24/20 0:00 TL
3540C/8082A	Aroclor-1242	ND	0.052 mg/Kg	9/23/2020 AB	09/24/20 0:00 TL
3540C/8082A	Aroclor-1248	ND	0.052 mg/Kg	9/23/2020 AB	09/24/20 0:00 TL
3540C/8082A	Aroclor-1254	0.24	0.052 mg/Kg	9/23/2020 AB	09/24/20 0:00 TL
3540C/8082A	Aroclor-1260	ND	0.052 mg/Kg	9/23/2020 AB	09/24/20 0:00 TL
3540C/8082A	Aroclor-1262	ND	0.052 mg/Kg	9/23/2020 AB	09/24/20 0:00 TL
3540C/8082A	Aroclor-1268	ND	0.052 mg/Kg	9/23/2020 AB	09/24/20 0:00 TL

WET

SM 2540G Total Solids 95 N/A % 9/24/2020 AS 09/24/20 0:00 AS

Client Sample Description A-25-B **Collected:** 9/18/2020 **Lab ID:** 012010314-0064
 Bldg A,South Elev.,East Sec.

Method	Parameter	Result	RL Units	Prep Date & Analyst	Analysis Date & Analyst
GC-SVOA					
3540C/8082A	Aroclor-1016	ND	0.050 mg/Kg	9/23/2020 AB	09/24/20 0:00 TL
3540C/8082A	Aroclor-1221	ND	0.050 mg/Kg	9/23/2020 AB	09/24/20 0:00 TL
3540C/8082A	Aroclor-1232	ND	0.050 mg/Kg	9/23/2020 AB	09/24/20 0:00 TL
3540C/8082A	Aroclor-1242	ND	0.050 mg/Kg	9/23/2020 AB	09/24/20 0:00 TL
3540C/8082A	Aroclor-1248	ND	0.050 mg/Kg	9/23/2020 AB	09/24/20 0:00 TL
3540C/8082A	Aroclor-1254	ND	0.050 mg/Kg	9/23/2020 AB	09/24/20 0:00 TL
3540C/8082A	Aroclor-1260	ND	0.050 mg/Kg	9/23/2020 AB	09/24/20 0:00 TL
3540C/8082A	Aroclor-1262	ND	0.050 mg/Kg	9/23/2020 AB	09/24/20 0:00 TL

**EMSL Analytical, Inc.**

200 Route 130 North, Cinnaminson, NJ 08077
 Phone/Fax: (856) 303-2500 / (856) 858-4571
<http://www.EMSL.com> EnvChemistry2@emsl.com

EMSL Order: 012010314
 CustomerID: ATCE53
 CustomerPO:
 ProjectID:

Attn: **Rob Montgomery**
ATC Group Services LLC
51 Knight Lane
Williston, VT 05495

Phone: (802) 862-1980
 Fax: (802) 862-1405
 Received: 09/21/20 9:00 AM

Project: 280BS01863 (Task 0004)

Analytical Results

Client Sample Description A-25-B **Collected:** 9/18/2020 **Lab ID:** 012010314-0064
 Bldg A, South Elev., East Sec.

Method	Parameter	Result	RL Units	Prep Date & Analyst	Analysis Date & Analyst
GC-SVOA					
3540C/8082A	Aroclor-1268	ND	0.050 mg/Kg	9/23/2020 AB	09/24/20 0:00 TL
WET					
SM 2540G	Total Solids	98	N/A %	9/24/2020 AS	09/24/20 0:00 AS

Client Sample Description A-26-B **Collected:** 9/18/2020 **Lab ID:** 012010314-0065
 Bldg A, South Elev., East Sec.

Method	Parameter	Result	RL Units	Prep Date & Analyst	Analysis Date & Analyst
GC-SVOA					
3540C/8082A	Aroclor-1016	ND	0.052 mg/Kg	9/23/2020 AB	09/24/20 0:00 TL
3540C/8082A	Aroclor-1221	ND	0.052 mg/Kg	9/23/2020 AB	09/24/20 0:00 TL
3540C/8082A	Aroclor-1232	ND	0.052 mg/Kg	9/23/2020 AB	09/24/20 0:00 TL
3540C/8082A	Aroclor-1242	ND	0.052 mg/Kg	9/23/2020 AB	09/24/20 0:00 TL
3540C/8082A	Aroclor-1248	ND	0.052 mg/Kg	9/23/2020 AB	09/24/20 0:00 TL
3540C/8082A	Aroclor-1254	ND	0.052 mg/Kg	9/23/2020 AB	09/24/20 0:00 TL
3540C/8082A	Aroclor-1260	ND	0.052 mg/Kg	9/23/2020 AB	09/24/20 0:00 TL
3540C/8082A	Aroclor-1262	ND	0.052 mg/Kg	9/23/2020 AB	09/24/20 0:00 TL
3540C/8082A	Aroclor-1268	ND	0.052 mg/Kg	9/23/2020 AB	09/24/20 0:00 TL
WET					
SM 2540G	Total Solids	96	N/A %	9/24/2020 AS	09/24/20 0:00 AS

Client Sample Description A-27-B **Collected:** 9/18/2020 **Lab ID:** 012010314-0066
 Bldg A, South Elev., East Sec.

Method	Parameter	Result	RL Units	Prep Date & Analyst	Analysis Date & Analyst
GC-SVOA					
3540C/8082A	Aroclor-1016	ND	0.053 mg/Kg	9/23/2020 AB	09/25/20 0:00 TL
3540C/8082A	Aroclor-1221	ND	0.053 mg/Kg	9/23/2020 AB	09/25/20 0:00 TL
3540C/8082A	Aroclor-1232	ND	0.053 mg/Kg	9/23/2020 AB	09/25/20 0:00 TL
3540C/8082A	Aroclor-1242	ND	0.053 mg/Kg	9/23/2020 AB	09/25/20 0:00 TL
3540C/8082A	Aroclor-1248	ND	0.053 mg/Kg	9/23/2020 AB	09/25/20 0:00 TL
3540C/8082A	Aroclor-1254	ND	0.053 mg/Kg	9/23/2020 AB	09/25/20 0:00 TL
3540C/8082A	Aroclor-1260	ND	0.053 mg/Kg	9/23/2020 AB	09/25/20 0:00 TL
3540C/8082A	Aroclor-1262	ND	0.053 mg/Kg	9/23/2020 AB	09/25/20 0:00 TL

**EMSL Analytical, Inc.**

200 Route 130 North, Cinnaminson, NJ 08077
 Phone/Fax: (856) 303-2500 / (856) 858-4571
<http://www.EMSL.com> EnvChemistry2@emsl.com

EMSL Order: 012010314
 CustomerID: ATCE53
 CustomerPO:
 ProjectID:

Attn: **Rob Montgomery**
ATC Group Services LLC
51 Knight Lane
Williston, VT 05495

Phone: (802) 862-1980
 Fax: (802) 862-1405
 Received: 09/21/20 9:00 AM

Project: 280BS01863 (Task 0004)

Analytical Results

Client Sample Description A-27-B **Collected:** 9/18/2020 **Lab ID:** 012010314-0066
 Bldg A, South Elev., East Sec.

Method	Parameter	Result	RL Units	Prep Date & Analyst	Analysis Date & Analyst
GC-SVOA					
3540C/8082A	Aroclor-1268	ND	0.053 mg/Kg	9/23/2020 AB	09/25/20 0:00 TL
WET					
SM 2540G	Total Solids	94	N/A %	9/24/2020 AS	09/24/20 0:00 AS

Client Sample Description A-28-B **Collected:** 9/18/2020 **Lab ID:** 012010314-0067
 Bldg A, South Elev., East Sec.

Method	Parameter	Result	RL Units	Prep Date & Analyst	Analysis Date & Analyst
GC-SVOA					
3540C/8082A	Aroclor-1016	ND	0.053 mg/Kg	9/23/2020 AB	09/25/20 0:00 TL
3540C/8082A	Aroclor-1221	ND	0.053 mg/Kg	9/23/2020 AB	09/25/20 0:00 TL
3540C/8082A	Aroclor-1232	ND	0.053 mg/Kg	9/23/2020 AB	09/25/20 0:00 TL
3540C/8082A	Aroclor-1242	ND	0.053 mg/Kg	9/23/2020 AB	09/25/20 0:00 TL
3540C/8082A	Aroclor-1248	ND	0.053 mg/Kg	9/23/2020 AB	09/25/20 0:00 TL
3540C/8082A	Aroclor-1254	ND	0.053 mg/Kg	9/23/2020 AB	09/25/20 0:00 TL
3540C/8082A	Aroclor-1260	ND	0.053 mg/Kg	9/23/2020 AB	09/25/20 0:00 TL
3540C/8082A	Aroclor-1262	ND	0.053 mg/Kg	9/23/2020 AB	09/25/20 0:00 TL
3540C/8082A	Aroclor-1268	ND	0.053 mg/Kg	9/23/2020 AB	09/25/20 0:00 TL
WET					
SM 2540G	Total Solids	94	N/A %	9/24/2020 AS	09/24/20 0:00 AS

Client Sample Description A-29-B **Collected:** 9/18/2020 **Lab ID:** 012010314-0068
 Bldg A, South Elev., East Sec.

Method	Parameter	Result	RL Units	Prep Date & Analyst	Analysis Date & Analyst
GC-SVOA					
3540C/8082A	Aroclor-1016	ND	0.054 mg/Kg	9/23/2020 AB	09/25/20 0:00 TL
3540C/8082A	Aroclor-1221	ND	0.054 mg/Kg	9/23/2020 AB	09/25/20 0:00 TL
3540C/8082A	Aroclor-1232	ND	0.054 mg/Kg	9/23/2020 AB	09/25/20 0:00 TL
3540C/8082A	Aroclor-1242	ND	0.054 mg/Kg	9/23/2020 AB	09/25/20 0:00 TL
3540C/8082A	Aroclor-1248	ND	0.054 mg/Kg	9/23/2020 AB	09/25/20 0:00 TL
3540C/8082A	Aroclor-1254	ND	0.054 mg/Kg	9/23/2020 AB	09/25/20 0:00 TL
3540C/8082A	Aroclor-1260	ND	0.054 mg/Kg	9/23/2020 AB	09/25/20 0:00 TL
3540C/8082A	Aroclor-1262	ND	0.054 mg/Kg	9/23/2020 AB	09/25/20 0:00 TL

**EMSL Analytical, Inc.**

200 Route 130 North, Cinnaminson, NJ 08077
 Phone/Fax: (856) 303-2500 / (856) 858-4571
<http://www.EMSL.com> EnvChemistry2@emsl.com

EMSL Order: 012010314
 CustomerID: ATCE53
 CustomerPO:
 ProjectID:

Attn: **Rob Montgomery**
ATC Group Services LLC
51 Knight Lane
Williston, VT 05495

Phone: (802) 862-1980
 Fax: (802) 862-1405
 Received: 09/21/20 9:00 AM

Project: 280BS01863 (Task 0004)

Analytical Results

Client Sample Description A-29-B **Collected:** 9/18/2020 **Lab ID:** 012010314-0068
 Bldg A, South Elev., East Sec.

Method	Parameter	Result	RL Units	Prep Date & Analyst	Analysis Date & Analyst
GC-SVOA					
3540C/8082A	Aroclor-1268	ND	0.054 mg/Kg	9/23/2020 AB	09/25/20 0:00 TL
WET					
SM 2540G	Total Solids	92	N/A %	9/24/2020 AS	09/24/20 0:00 AS

Client Sample Description A-30-B **Collected:** 9/18/2020 **Lab ID:** 012010314-0069
 Bldg A, South Elev., East Sec.

Method	Parameter	Result	RL Units	Prep Date & Analyst	Analysis Date & Analyst
GC-SVOA					
3540C/8082A	Aroclor-1016	ND	0.053 mg/Kg	9/23/2020 AB	09/25/20 0:00 TL
3540C/8082A	Aroclor-1221	ND	0.053 mg/Kg	9/23/2020 AB	09/25/20 0:00 TL
3540C/8082A	Aroclor-1232	ND	0.053 mg/Kg	9/23/2020 AB	09/25/20 0:00 TL
3540C/8082A	Aroclor-1242	ND	0.053 mg/Kg	9/23/2020 AB	09/25/20 0:00 TL
3540C/8082A	Aroclor-1248	ND	0.053 mg/Kg	9/23/2020 AB	09/25/20 0:00 TL
3540C/8082A	Aroclor-1254	ND	0.053 mg/Kg	9/23/2020 AB	09/25/20 0:00 TL
3540C/8082A	Aroclor-1260	ND	0.053 mg/Kg	9/23/2020 AB	09/25/20 0:00 TL
3540C/8082A	Aroclor-1262	ND	0.053 mg/Kg	9/23/2020 AB	09/25/20 0:00 TL
3540C/8082A	Aroclor-1268	ND	0.053 mg/Kg	9/23/2020 AB	09/25/20 0:00 TL
WET					
SM 2540G	Total Solids	93	N/A %	9/24/2020 AS	09/24/20 0:00 AS

Client Sample Description A-31-B **Collected:** 9/18/2020 **Lab ID:** 012010314-0070
 Bldg A, South Elev., East Sec.

Method	Parameter	Result	RL Units	Prep Date & Analyst	Analysis Date & Analyst
GC-SVOA					
3540C/8082A	Aroclor-1016	ND	0.054 mg/Kg	9/23/2020 AB	09/25/20 0:00 TL
3540C/8082A	Aroclor-1221	ND	0.054 mg/Kg	9/23/2020 AB	09/25/20 0:00 TL
3540C/8082A	Aroclor-1232	ND	0.054 mg/Kg	9/23/2020 AB	09/25/20 0:00 TL
3540C/8082A	Aroclor-1242	ND	0.054 mg/Kg	9/23/2020 AB	09/25/20 0:00 TL
3540C/8082A	Aroclor-1248	ND	0.054 mg/Kg	9/23/2020 AB	09/25/20 0:00 TL
3540C/8082A	Aroclor-1254	ND	0.054 mg/Kg	9/23/2020 AB	09/25/20 0:00 TL
3540C/8082A	Aroclor-1260	ND	0.054 mg/Kg	9/23/2020 AB	09/25/20 0:00 TL
3540C/8082A	Aroclor-1262	ND	0.054 mg/Kg	9/23/2020 AB	09/25/20 0:00 TL

**EMSL Analytical, Inc.**

200 Route 130 North, Cinnaminson, NJ 08077
 Phone/Fax: (856) 303-2500 / (856) 858-4571
<http://www.EMSL.com> EnvChemistry2@emsl.com

EMSL Order: 012010314
 CustomerID: ATCE53
 CustomerPO:
 ProjectID:

Attn: **Rob Montgomery**
ATC Group Services LLC
51 Knight Lane
Williston, VT 05495

Phone: (802) 862-1980
 Fax: (802) 862-1405
 Received: 09/21/20 9:00 AM

Project: 280BS01863 (Task 0004)

Analytical Results

Client Sample Description A-31-B **Collected:** 9/18/2020 **Lab ID:** 012010314-0070
 Bldg A, South Elev., East Sec.

Method	Parameter	Result	RL Units	Prep Date & Analyst	Analysis Date & Analyst
GC-SVOA					
3540C/8082A	Aroclor-1268	ND	0.054 mg/Kg	9/23/2020 AB	09/25/20 0:00 TL
WET					
SM 2540G	Total Solids	91	N/A %	9/24/2020 AS	09/24/20 0:00 AS

Client Sample Description A-32-B **Collected:** 9/18/2020 **Lab ID:** 012010314-0071
 Bldg A, South Elev., East Sec.

Method	Parameter	Result	RL Units	Prep Date & Analyst	Analysis Date & Analyst
GC-SVOA					
3540C/8082A	Aroclor-1016	ND	0.054 mg/Kg	9/23/2020 AB	09/25/20 0:00 TL
3540C/8082A	Aroclor-1221	ND	0.054 mg/Kg	9/23/2020 AB	09/25/20 0:00 TL
3540C/8082A	Aroclor-1232	ND	0.054 mg/Kg	9/23/2020 AB	09/25/20 0:00 TL
3540C/8082A	Aroclor-1242	ND	0.054 mg/Kg	9/23/2020 AB	09/25/20 0:00 TL
3540C/8082A	Aroclor-1248	ND	0.054 mg/Kg	9/23/2020 AB	09/25/20 0:00 TL
3540C/8082A	Aroclor-1254	0.071	0.054 mg/Kg	9/23/2020 AB	09/25/20 0:00 TL
3540C/8082A	Aroclor-1260	ND	0.054 mg/Kg	9/23/2020 AB	09/25/20 0:00 TL
3540C/8082A	Aroclor-1262	ND	0.054 mg/Kg	9/23/2020 AB	09/25/20 0:00 TL
3540C/8082A	Aroclor-1268	ND	0.054 mg/Kg	9/23/2020 AB	09/25/20 0:00 TL
WET					
SM 2540G	Total Solids	92	N/A %	9/25/2020 AS	09/25/20 0:00 AS

Client Sample Description A-33-B **Collected:** 9/18/2020 **Lab ID:** 012010314-0072
 Bldg A, South Elev., East Sec.

Method	Parameter	Result	RL Units	Prep Date & Analyst	Analysis Date & Analyst
GC-SVOA					
3540C/8082A	Aroclor-1016	ND	0.056 mg/Kg	9/23/2020 AB	09/25/20 0:00 TL
3540C/8082A	Aroclor-1221	ND	0.056 mg/Kg	9/23/2020 AB	09/25/20 0:00 TL
3540C/8082A	Aroclor-1232	ND	0.056 mg/Kg	9/23/2020 AB	09/25/20 0:00 TL
3540C/8082A	Aroclor-1242	ND	0.056 mg/Kg	9/23/2020 AB	09/25/20 0:00 TL
3540C/8082A	Aroclor-1248	ND	0.056 mg/Kg	9/23/2020 AB	09/25/20 0:00 TL
3540C/8082A	Aroclor-1254	0.069	0.056 mg/Kg	9/23/2020 AB	09/25/20 0:00 TL
3540C/8082A	Aroclor-1260	ND	0.056 mg/Kg	9/23/2020 AB	09/25/20 0:00 TL
3540C/8082A	Aroclor-1262	ND	0.056 mg/Kg	9/23/2020 AB	09/25/20 0:00 TL



EMSL Analytical, Inc.

200 Route 130 North, Cinnaminson, NJ 08077
 Phone/Fax: (856) 303-2500 / (856) 858-4571
<http://www.EMSL.com> EnvChemistry2@emsl.com

EMSL Order: 012010314
 CustomerID: ATCE53
 CustomerPO:
 ProjectID:

Attn: **Rob Montgomery**
ATC Group Services LLC
51 Knight Lane
Williston, VT 05495

Phone: (802) 862-1980
 Fax: (802) 862-1405
 Received: 09/21/20 9:00 AM

Project: 280BS01863 (Task 0004)

Analytical Results

Client Sample Description A-33-B **Collected:** 9/18/2020 **Lab ID:** 012010314-0072
 Bldg A, South Elev., East Sec.

Method	Parameter	Result	RL Units	Prep Date & Analyst	Analysis Date & Analyst
GC-SVOA					
3540C/8082A	Aroclor-1268	ND	0.056 mg/Kg	9/23/2020 AB	09/25/20 0:00 TL
WET					
SM 2540G	Total Solids	89	N/A %	9/25/2020 AS	09/25/20 0:00 AS

Client Sample Description A-34-B **Collected:** 9/18/2020 **Lab ID:** 012010314-0073
 Bldg A, South Elev., East Sec.

Method	Parameter	Result	RL Units	Prep Date & Analyst	Analysis Date & Analyst
GC-SVOA					
3540C/8082A	Aroclor-1016	ND	0.057 mg/Kg	9/24/2020 AB	09/25/20 0:00 EH
3540C/8082A	Aroclor-1221	ND	0.057 mg/Kg	9/24/2020 AB	09/25/20 0:00 EH
3540C/8082A	Aroclor-1232	ND	0.057 mg/Kg	9/24/2020 AB	09/25/20 0:00 EH
3540C/8082A	Aroclor-1242	ND	0.057 mg/Kg	9/24/2020 AB	09/25/20 0:00 EH
3540C/8082A	Aroclor-1248	ND	0.057 mg/Kg	9/24/2020 AB	09/25/20 0:00 EH
3540C/8082A	Aroclor-1254	0.099	0.057 mg/Kg	9/24/2020 AB	09/25/20 0:00 EH
3540C/8082A	Aroclor-1260	ND	0.057 mg/Kg	9/24/2020 AB	09/25/20 0:00 EH
3540C/8082A	Aroclor-1262	ND	0.057 mg/Kg	9/24/2020 AB	09/25/20 0:00 EH
3540C/8082A	Aroclor-1268	ND	0.057 mg/Kg	9/24/2020 AB	09/25/20 0:00 EH
WET					
SM 2540G	Total Solids	87	N/A %	9/25/2020 AS	09/25/20 0:00 AS

Client Sample Description A-35-B **Collected:** 9/18/2020 **Lab ID:** 012010314-0074
 Bldg A, South Elev., East Sec.

Method	Parameter	Result	RL Units	Prep Date & Analyst	Analysis Date & Analyst
GC-SVOA					
3540C/8082A	Aroclor-1016	ND	0.059 mg/Kg	9/24/2020 AB	09/25/20 0:00 EH
3540C/8082A	Aroclor-1221	ND	0.059 mg/Kg	9/24/2020 AB	09/25/20 0:00 EH
3540C/8082A	Aroclor-1232	ND	0.059 mg/Kg	9/24/2020 AB	09/25/20 0:00 EH
3540C/8082A	Aroclor-1242	ND	0.059 mg/Kg	9/24/2020 AB	09/25/20 0:00 EH
3540C/8082A	Aroclor-1248	ND	0.059 mg/Kg	9/24/2020 AB	09/25/20 0:00 EH
3540C/8082A	Aroclor-1254	0.19	0.059 mg/Kg	9/24/2020 AB	09/25/20 0:00 EH
3540C/8082A	Aroclor-1260	ND	0.059 mg/Kg	9/24/2020 AB	09/25/20 0:00 EH
3540C/8082A	Aroclor-1262	ND	0.059 mg/Kg	9/24/2020 AB	09/25/20 0:00 EH

**EMSL Analytical, Inc.**

200 Route 130 North, Cinnaminson, NJ 08077
 Phone/Fax: (856) 303-2500 / (856) 858-4571
<http://www.EMSL.com> EnvChemistry2@emsl.com

EMSL Order: 012010314
 CustomerID: ATCE53
 CustomerPO:
 ProjectID:

Attn: **Rob Montgomery**
ATC Group Services LLC
51 Knight Lane
Williston, VT 05495

Phone: (802) 862-1980
 Fax: (802) 862-1405
 Received: 09/21/20 9:00 AM

Project: 280BS01863 (Task 0004)

Analytical Results

Client Sample Description A-35-B **Collected:** 9/18/2020 **Lab ID:** 012010314-0074
 Bldg A, South Elev., East Sec.

Method	Parameter	Result	RL Units	Prep Date & Analyst	Analysis Date & Analyst
GC-SVOA					
3540C/8082A	Aroclor-1268	ND	0.059 mg/Kg	9/24/2020 AB	09/25/20 0:00 EH
WET					
SM 2540G	Total Solids	85	N/A %	9/25/2020 AS	09/25/20 0:00 AS

Client Sample Description A-36-A **Collected:** 9/18/2020 **Lab ID:** 012010314-0075
 Bldg A, South Elev., Center Sec.

Method	Parameter	Result	RL Units	Prep Date & Analyst	Analysis Date & Analyst
GC-SVOA					
3540C/8082A	Aroclor-1016	ND	0.055 mg/Kg	9/24/2020 AB	09/25/20 0:00 EH
3540C/8082A	Aroclor-1221	ND	0.055 mg/Kg	9/24/2020 AB	09/25/20 0:00 EH
3540C/8082A	Aroclor-1232	ND	0.055 mg/Kg	9/24/2020 AB	09/25/20 0:00 EH
3540C/8082A	Aroclor-1242	ND	0.055 mg/Kg	9/24/2020 AB	09/25/20 0:00 EH
3540C/8082A	Aroclor-1248	ND	0.055 mg/Kg	9/24/2020 AB	09/25/20 0:00 EH
3540C/8082A	Aroclor-1254	0.59	0.055 mg/Kg	9/24/2020 AB	09/25/20 0:00 EH
3540C/8082A	Aroclor-1260	ND	0.055 mg/Kg	9/24/2020 AB	09/25/20 0:00 EH
3540C/8082A	Aroclor-1262	ND	0.055 mg/Kg	9/24/2020 AB	09/25/20 0:00 EH
3540C/8082A	Aroclor-1268	ND	0.055 mg/Kg	9/24/2020 AB	09/25/20 0:00 EH
WET					
SM 2540G	Total Solids	91	N/A %	9/25/2020 AS	09/25/20 0:00 AS

Client Sample Description A-38-A **Collected:** 9/18/2020 **Lab ID:** 012010314-0078
 Bldg A, South Elev., Center Sec.

Method	Parameter	Result	RL Units	Prep Date & Analyst	Analysis Date & Analyst
GC-SVOA					
3540C/8082A	Aroclor-1016	ND	0.052 mg/Kg	9/24/2020 AB	09/25/20 0:00 EH
3540C/8082A	Aroclor-1221	ND	0.052 mg/Kg	9/24/2020 AB	09/25/20 0:00 EH
3540C/8082A	Aroclor-1232	ND	0.052 mg/Kg	9/24/2020 AB	09/25/20 0:00 EH
3540C/8082A	Aroclor-1242	ND	0.052 mg/Kg	9/24/2020 AB	09/25/20 0:00 EH
3540C/8082A	Aroclor-1248	ND	0.052 mg/Kg	9/24/2020 AB	09/25/20 0:00 EH
3540C/8082A	Aroclor-1254	0.071	0.052 mg/Kg	9/24/2020 AB	09/25/20 0:00 EH
3540C/8082A	Aroclor-1260	ND	0.052 mg/Kg	9/24/2020 AB	09/25/20 0:00 EH
3540C/8082A	Aroclor-1262	ND	0.052 mg/Kg	9/24/2020 AB	09/25/20 0:00 EH

**EMSL Analytical, Inc.**

200 Route 130 North, Cinnaminson, NJ 08077
 Phone/Fax: (856) 303-2500 / (856) 858-4571
<http://www.EMSL.com> EnvChemistry2@emsl.com

EMSL Order: 012010314
 CustomerID: ATCE53
 CustomerPO:
 ProjectID:

Attn: **Rob Montgomery**
ATC Group Services LLC
51 Knight Lane
Williston, VT 05495

Phone: (802) 862-1980
 Fax: (802) 862-1405
 Received: 09/21/20 9:00 AM

Project: 280BS01863 (Task 0004)

Analytical Results

Client Sample Description A-38-A **Collected:** 9/18/2020 **Lab ID:** 012010314-0078
 Bldg A, South Elev., Center Sec.

Method	Parameter	Result	RL Units	Prep Date & Analyst	Analysis Date & Analyst
GC-SVOA					
3540C/8082A	Aroclor-1268	ND	0.052 mg/Kg	9/24/2020 AB	09/25/20 0:00 EH
WET					
SM 2540G	Total Solids	96	N/A %	9/25/2020 AS	09/25/20 0:00 AS

Client Sample Description A-40-A **Collected:** 9/18/2020 **Lab ID:** 012010314-0081
 Bldg A, South Elev., Center Sec.

Method	Parameter	Result	RL Units	Prep Date & Analyst	Analysis Date & Analyst
GC-SVOA					
3540C/8082A	Aroclor-1016	ND	0.051 mg/Kg	9/24/2020 AB	09/25/20 0:00 EH
3540C/8082A	Aroclor-1221	ND	0.051 mg/Kg	9/24/2020 AB	09/25/20 0:00 EH
3540C/8082A	Aroclor-1232	ND	0.051 mg/Kg	9/24/2020 AB	09/25/20 0:00 EH
3540C/8082A	Aroclor-1242	ND	0.051 mg/Kg	9/24/2020 AB	09/25/20 0:00 EH
3540C/8082A	Aroclor-1248	ND	0.051 mg/Kg	9/24/2020 AB	09/25/20 0:00 EH
3540C/8082A	Aroclor-1254	0.062	0.051 mg/Kg	9/24/2020 AB	09/25/20 0:00 EH
3540C/8082A	Aroclor-1260	ND	0.051 mg/Kg	9/24/2020 AB	09/25/20 0:00 EH
3540C/8082A	Aroclor-1262	ND	0.051 mg/Kg	9/24/2020 AB	09/25/20 0:00 EH
3540C/8082A	Aroclor-1268	ND	0.051 mg/Kg	9/24/2020 AB	09/25/20 0:00 EH
WET					
SM 2540G	Total Solids	97	N/A %	9/25/2020 AS	09/25/20 0:00 AS

Client Sample Description A-41-B **Collected:** 9/18/2020 **Lab ID:** 012010314-0083
 Bldg A, South Elev., Center Sec.

Method	Parameter	Result	RL Units	Prep Date & Analyst	Analysis Date & Analyst
GC-SVOA					
3540C/8082A	Aroclor-1016	ND	0.052 mg/Kg	10/7/2020 RS	10/08/20 0:00 EH
3540C/8082A	Aroclor-1221	ND	0.052 mg/Kg	10/7/2020 RS	10/08/20 0:00 EH
3540C/8082A	Aroclor-1232	ND	0.052 mg/Kg	10/7/2020 RS	10/08/20 0:00 EH
3540C/8082A	Aroclor-1242	ND	0.052 mg/Kg	10/7/2020 RS	10/08/20 0:00 EH
3540C/8082A	Aroclor-1248	ND	0.052 mg/Kg	10/7/2020 RS	10/08/20 0:00 EH
3540C/8082A	Aroclor-1254	0.089	0.052 mg/Kg	10/7/2020 RS	10/08/20 0:00 EH
3540C/8082A	Aroclor-1260	ND	0.052 mg/Kg	10/7/2020 RS	10/08/20 0:00 EH
3540C/8082A	Aroclor-1262	ND	0.052 mg/Kg	10/7/2020 RS	10/08/20 0:00 EH

**EMSL Analytical, Inc.**

200 Route 130 North, Cinnaminson, NJ 08077
 Phone/Fax: (856) 303-2500 / (856) 858-4571
<http://www.EMSL.com> EnvChemistry2@emsl.com

EMSL Order: 012010314
 CustomerID: ATCE53
 CustomerPO:
 ProjectID:

Attn: **Rob Montgomery**
ATC Group Services LLC
51 Knight Lane
Williston, VT 05495

Phone: (802) 862-1980
 Fax: (802) 862-1405
 Received: 09/21/20 9:00 AM

Project: 280BS01863 (Task 0004)

Analytical Results

Client Sample Description A-41-B **Collected:** 9/18/2020 **Lab ID:** 012010314-0083
 Bldg A, South Elev., Center Sec.

Method	Parameter	Result	RL Units	Prep Date & Analyst	Analysis Date & Analyst
GC-SVOA					
3540C/8082A	Aroclor-1268	ND	0.052 mg/Kg	10/7/2020 RS	10/08/20 0:00 EH
WET					
SM 2540G	Total Solids	95	N/A %	10/13/2020 AS	10/13/20 0:00 AS

Client Sample Description A-42-A **Collected:** 9/18/2020 **Lab ID:** 012010314-0084
 Bldg A, South Elev., Center Sec.

Method	Parameter	Result	RL Units	Prep Date & Analyst	Analysis Date & Analyst
GC-SVOA					
3540C/8082A	Aroclor-1016	ND	0.053 mg/Kg	9/24/2020 AB	09/25/20 0:00 EH
3540C/8082A	Aroclor-1221	ND	0.053 mg/Kg	9/24/2020 AB	09/25/20 0:00 EH
3540C/8082A	Aroclor-1232	ND	0.053 mg/Kg	9/24/2020 AB	09/25/20 0:00 EH
3540C/8082A	Aroclor-1242	ND	0.053 mg/Kg	9/24/2020 AB	09/25/20 0:00 EH
3540C/8082A	Aroclor-1248	ND	0.053 mg/Kg	9/24/2020 AB	09/25/20 0:00 EH
3540C/8082A	Aroclor-1254	0.20	0.053 mg/Kg	9/24/2020 AB	09/25/20 0:00 EH
3540C/8082A	Aroclor-1260	ND	0.053 mg/Kg	9/24/2020 AB	09/25/20 0:00 EH
3540C/8082A	Aroclor-1262	ND	0.053 mg/Kg	9/24/2020 AB	09/25/20 0:00 EH
3540C/8082A	Aroclor-1268	ND	0.053 mg/Kg	9/24/2020 AB	09/25/20 0:00 EH
WET					
SM 2540G	Total Solids	94	N/A %	9/25/2020 AS	09/25/20 0:00 AS

Client Sample Description A-42-B **Collected:** 9/18/2020 **Lab ID:** 012010314-0085
 Bldg A, South Elev., Center Sec.

Method	Parameter	Result	RL Units	Prep Date & Analyst	Analysis Date & Analyst
GC-SVOA					
3540C/8082A	Aroclor-1016	ND	0.050 mg/Kg	10/7/2020 RS	10/08/20 0:00 EH
3540C/8082A	Aroclor-1221	ND	0.050 mg/Kg	10/7/2020 RS	10/08/20 0:00 EH
3540C/8082A	Aroclor-1232	ND	0.050 mg/Kg	10/7/2020 RS	10/08/20 0:00 EH
3540C/8082A	Aroclor-1242	ND	0.050 mg/Kg	10/7/2020 RS	10/08/20 0:00 EH
3540C/8082A	Aroclor-1248	ND	0.050 mg/Kg	10/7/2020 RS	10/08/20 0:00 EH
3540C/8082A	Aroclor-1254	0.13	0.050 mg/Kg	10/7/2020 RS	10/08/20 0:00 EH
3540C/8082A	Aroclor-1260	ND	0.050 mg/Kg	10/7/2020 RS	10/08/20 0:00 EH
3540C/8082A	Aroclor-1262	ND	0.050 mg/Kg	10/7/2020 RS	10/08/20 0:00 EH

**EMSL Analytical, Inc.**

200 Route 130 North, Cinnaminson, NJ 08077
 Phone/Fax: (856) 303-2500 / (856) 858-4571
<http://www.EMSL.com> EnvChemistry2@emsl.com

EMSL Order: 012010314
 CustomerID: ATCE53
 CustomerPO:
 ProjectID:

Attn: **Rob Montgomery**
ATC Group Services LLC
51 Knight Lane
Williston, VT 05495

Phone: (802) 862-1980
 Fax: (802) 862-1405
 Received: 09/21/20 9:00 AM

Project: 280BS01863 (Task 0004)

Analytical Results

Client Sample Description A-42-B **Collected:** 9/18/2020 **Lab ID:** 012010314-0085
 Bldg A, South Elev., Center Sec.

Method	Parameter	Result	RL Units	Prep Date & Analyst	Analysis Date & Analyst
GC-SVOA					
3540C/8082A	Aroclor-1268	ND	0.050 mg/Kg	10/7/2020 RS	10/08/20 0:00 EH
WET					
SM 2540G	Total Solids	98	N/A %	10/13/2020 AS	10/13/20 0:00 AS

Client Sample Description A-43-B **Collected:** 9/18/2020 **Lab ID:** 012010314-0086
 Bldg A, South Elev., Center Sec.

Method	Parameter	Result	RL Units	Prep Date & Analyst	Analysis Date & Analyst
GC-SVOA					
3540C/8082A	Aroclor-1016	ND	0.050 mg/Kg	10/7/2020 RS	10/08/20 0:00 EH
3540C/8082A	Aroclor-1221	ND	0.050 mg/Kg	10/7/2020 RS	10/08/20 0:00 EH
3540C/8082A	Aroclor-1232	ND	0.050 mg/Kg	10/7/2020 RS	10/08/20 0:00 EH
3540C/8082A	Aroclor-1242	ND	0.050 mg/Kg	10/7/2020 RS	10/08/20 0:00 EH
3540C/8082A	Aroclor-1248	ND	0.050 mg/Kg	10/7/2020 RS	10/08/20 0:00 EH
3540C/8082A	Aroclor-1254	0.24	0.050 mg/Kg	10/7/2020 RS	10/08/20 0:00 EH
3540C/8082A	Aroclor-1260	ND	0.050 mg/Kg	10/7/2020 RS	10/08/20 0:00 EH
3540C/8082A	Aroclor-1262	ND	0.050 mg/Kg	10/7/2020 RS	10/08/20 0:00 EH
3540C/8082A	Aroclor-1268	ND	0.050 mg/Kg	10/7/2020 RS	10/08/20 0:00 EH
WET					
SM 2540G	Total Solids	97	N/A %	10/13/2020 AS	10/13/20 0:00 AS

Client Sample Description A-44-A **Collected:** 9/18/2020 **Lab ID:** 012010314-0087
 Bldg A, South Elev., Center Sec.

Method	Parameter	Result	RL Units	Prep Date & Analyst	Analysis Date & Analyst
GC-SVOA					
3540C/8082A	Aroclor-1016	ND	0.062 mg/Kg	9/24/2020 AB	09/25/20 0:00 EH
3540C/8082A	Aroclor-1221	ND	0.062 mg/Kg	9/24/2020 AB	09/25/20 0:00 EH
3540C/8082A	Aroclor-1232	ND	0.062 mg/Kg	9/24/2020 AB	09/25/20 0:00 EH
3540C/8082A	Aroclor-1242	ND	0.062 mg/Kg	9/24/2020 AB	09/25/20 0:00 EH
3540C/8082A	Aroclor-1248	ND	0.062 mg/Kg	9/24/2020 AB	09/25/20 0:00 EH
3540C/8082A	Aroclor-1254	0.24	0.062 mg/Kg	9/24/2020 AB	09/25/20 0:00 EH
3540C/8082A	Aroclor-1260	ND	0.062 mg/Kg	9/24/2020 AB	09/25/20 0:00 EH
3540C/8082A	Aroclor-1262	ND	0.062 mg/Kg	9/24/2020 AB	09/25/20 0:00 EH

**EMSL Analytical, Inc.**

200 Route 130 North, Cinnaminson, NJ 08077
 Phone/Fax: (856) 303-2500 / (856) 858-4571
<http://www.EMSL.com> EnvChemistry2@emsl.com

EMSL Order: 012010314
 CustomerID: ATCE53
 CustomerPO:
 ProjectID:

Attn: **Rob Montgomery**
ATC Group Services LLC
51 Knight Lane
Williston, VT 05495

Phone: (802) 862-1980
 Fax: (802) 862-1405
 Received: 09/21/20 9:00 AM

Project: 280BS01863 (Task 0004)

Analytical Results

Client Sample Description A-44-A **Collected:** 9/18/2020 **Lab ID:** 012010314-0087
 Bldg A, South Elev., Center Sec.

Method	Parameter	Result	RL Units	Prep Date & Analyst	Analysis Date & Analyst
GC-SVOA					
3540C/8082A	Aroclor-1268	ND	0.062 mg/Kg	9/24/2020 AB	09/25/20 0:00 EH
WET					
SM 2540G	Total Solids	80	N/A %	9/25/2020 AS	09/25/20 0:00 AS

Client Sample Description A-44-B **Collected:** 9/18/2020 **Lab ID:** 012010314-0088
 Bldg A, South Elev., Center Sec.

Method	Parameter	Result	RL Units	Prep Date & Analyst	Analysis Date & Analyst
GC-SVOA					
3540C/8082A	Aroclor-1016	ND	0.050 mg/Kg	10/7/2020 RS	10/08/20 0:00 EH
3540C/8082A	Aroclor-1221	ND	0.050 mg/Kg	10/7/2020 RS	10/08/20 0:00 EH
3540C/8082A	Aroclor-1232	ND	0.050 mg/Kg	10/7/2020 RS	10/08/20 0:00 EH
3540C/8082A	Aroclor-1242	ND	0.050 mg/Kg	10/7/2020 RS	10/08/20 0:00 EH
3540C/8082A	Aroclor-1248	ND	0.050 mg/Kg	10/7/2020 RS	10/08/20 0:00 EH
3540C/8082A	Aroclor-1254	0.19	0.050 mg/Kg	10/7/2020 RS	10/08/20 0:00 EH
3540C/8082A	Aroclor-1260	ND	0.050 mg/Kg	10/7/2020 RS	10/08/20 0:00 EH
3540C/8082A	Aroclor-1262	ND	0.050 mg/Kg	10/7/2020 RS	10/08/20 0:00 EH
3540C/8082A	Aroclor-1268	ND	0.050 mg/Kg	10/7/2020 RS	10/08/20 0:00 EH
WET					
SM 2540G	Total Solids	97	N/A %	10/13/2020 AS	10/13/20 0:00 AS

Client Sample Description A-45-B **Collected:** 9/18/2020 **Lab ID:** 012010314-0089
 Bldg A, South Elev., Center Sec.

Method	Parameter	Result	RL Units	Prep Date & Analyst	Analysis Date & Analyst
GC-SVOA					
3540C/8082A	Aroclor-1016	ND	0.053 mg/Kg	10/7/2020 RS	10/08/20 0:00 EH
3540C/8082A	Aroclor-1221	ND	0.053 mg/Kg	10/7/2020 RS	10/08/20 0:00 EH
3540C/8082A	Aroclor-1232	ND	0.053 mg/Kg	10/7/2020 RS	10/08/20 0:00 EH
3540C/8082A	Aroclor-1242	ND	0.053 mg/Kg	10/7/2020 RS	10/08/20 0:00 EH
3540C/8082A	Aroclor-1248	ND	0.053 mg/Kg	10/7/2020 RS	10/08/20 0:00 EH
3540C/8082A	Aroclor-1254	0.15	0.053 mg/Kg	10/7/2020 RS	10/08/20 0:00 EH
3540C/8082A	Aroclor-1260	ND	0.053 mg/Kg	10/7/2020 RS	10/08/20 0:00 EH
3540C/8082A	Aroclor-1262	ND	0.053 mg/Kg	10/7/2020 RS	10/08/20 0:00 EH

**EMSL Analytical, Inc.**

200 Route 130 North, Cinnaminson, NJ 08077
 Phone/Fax: (856) 303-2500 / (856) 858-4571
<http://www.EMSL.com> EnvChemistry2@emsl.com

EMSL Order: 012010314
 CustomerID: ATCE53
 CustomerPO:
 ProjectID:

Attn: **Rob Montgomery**
ATC Group Services LLC
51 Knight Lane
Williston, VT 05495

Phone: (802) 862-1980
 Fax: (802) 862-1405
 Received: 09/21/20 9:00 AM

Project: 280BS01863 (Task 0004)

Analytical Results

Client Sample Description A-45-B **Collected:** 9/18/2020 **Lab ID:** 012010314-0089
 Bldg A, South Elev., Center Sec.

Method	Parameter	Result	RL Units	Prep Date & Analyst	Analysis Date & Analyst
GC-SVOA					
3540C/8082A	Aroclor-1268	ND	0.053 mg/Kg	10/7/2020 RS	10/08/20 0:00 EH
WET					
SM 2540G	Total Solids	92	N/A %	10/13/2020 AS	10/13/20 0:00 AS

Client Sample Description A-46-A **Collected:** 9/18/2020 **Lab ID:** 012010314-0090
 Bldg A, South Elev., Center Sec.

Method	Parameter	Result	RL Units	Prep Date & Analyst	Analysis Date & Analyst
GC-SVOA					
3540C/8082A	Aroclor-1016	ND	0.054 mg/Kg	9/24/2020 AB	09/25/20 0:00 EH
3540C/8082A	Aroclor-1221	ND	0.054 mg/Kg	9/24/2020 AB	09/25/20 0:00 EH
3540C/8082A	Aroclor-1232	ND	0.054 mg/Kg	9/24/2020 AB	09/25/20 0:00 EH
3540C/8082A	Aroclor-1242	ND	0.054 mg/Kg	9/24/2020 AB	09/25/20 0:00 EH
3540C/8082A	Aroclor-1248	ND	0.054 mg/Kg	9/24/2020 AB	09/25/20 0:00 EH
3540C/8082A	Aroclor-1254	0.22	0.054 mg/Kg	9/24/2020 AB	09/25/20 0:00 EH
3540C/8082A	Aroclor-1260	ND	0.054 mg/Kg	9/24/2020 AB	09/25/20 0:00 EH
3540C/8082A	Aroclor-1262	ND	0.054 mg/Kg	9/24/2020 AB	09/25/20 0:00 EH
3540C/8082A	Aroclor-1268	ND	0.054 mg/Kg	9/24/2020 AB	09/25/20 0:00 EH
WET					
SM 2540G	Total Solids	92	N/A %	9/25/2020 AS	09/25/20 0:00 AS

Client Sample Description A-46-B **Collected:** 9/18/2020 **Lab ID:** 012010314-0091
 Bldg A, South Elev., Center Sec.

Method	Parameter	Result	RL Units	Prep Date & Analyst	Analysis Date & Analyst
GC-SVOA					
3540C/8082A	Aroclor-1016	ND	0.22 mg/Kg	10/7/2020 RS	10/08/20 0:00 EH
3540C/8082A	Aroclor-1221	ND	0.22 mg/Kg	10/7/2020 RS	10/08/20 0:00 EH
3540C/8082A	Aroclor-1232	ND	0.22 mg/Kg	10/7/2020 RS	10/08/20 0:00 EH
3540C/8082A	Aroclor-1242	ND	0.22 mg/Kg	10/7/2020 RS	10/08/20 0:00 EH
3540C/8082A	Aroclor-1248	ND	0.22 mg/Kg	10/7/2020 RS	10/08/20 0:00 EH
3540C/8082A	Aroclor-1254	ND	0.22 mg/Kg	10/7/2020 RS	10/08/20 0:00 EH
3540C/8082A	Aroclor-1260	ND	0.22 mg/Kg	10/7/2020 RS	10/08/20 0:00 EH
3540C/8082A	Aroclor-1262	ND	0.22 mg/Kg	10/7/2020 RS	10/08/20 0:00 EH

**EMSL Analytical, Inc.**

200 Route 130 North, Cinnaminson, NJ 08077
 Phone/Fax: (856) 303-2500 / (856) 858-4571
<http://www.EMSL.com> EnvChemistry2@emsl.com

EMSL Order: 012010314
 CustomerID: ATCE53
 CustomerPO:
 ProjectID:

Attn: **Rob Montgomery**
ATC Group Services LLC
51 Knight Lane
Williston, VT 05495

Phone: (802) 862-1980
 Fax: (802) 862-1405
 Received: 09/21/20 9:00 AM

Project: 280BS01863 (Task 0004)

Analytical Results

Client Sample Description A-46-B **Collected:** 9/18/2020 **Lab ID:** 012010314-0091
 Bldg A, South Elev., Center Sec.

Method	Parameter	Result	RL Units	Prep Date & Analyst	Analysis Date & Analyst
GC-SVOA					
3540C/8082A	Aroclor-1268	ND	0.22 mg/Kg	10/7/2020 RS	10/08/20 0:00 EH

Client Sample Description A-47-A **Collected:** 9/18/2020 **Lab ID:** 012010314-0092
 Bldg A, South Elev., Center Sec.

Method	Parameter	Result	RL Units	Prep Date & Analyst	Analysis Date & Analyst
GC-SVOA					
3540C/8082A	Aroclor-1016	ND D	0.96 mg/Kg	9/22/2020 RS	09/24/20 0:00 AC
3540C/8082A	Aroclor-1221	ND D	0.96 mg/Kg	9/22/2020 RS	09/24/20 0:00 AC
3540C/8082A	Aroclor-1232	ND D	0.96 mg/Kg	9/22/2020 RS	09/24/20 0:00 AC
3540C/8082A	Aroclor-1242	ND D	0.96 mg/Kg	9/22/2020 RS	09/24/20 0:00 AC
3540C/8082A	Aroclor-1248	ND D	0.96 mg/Kg	9/22/2020 RS	09/24/20 0:00 AC
3540C/8082A	Aroclor-1254	ND D	0.96 mg/Kg	9/22/2020 RS	09/24/20 0:00 AC
3540C/8082A	Aroclor-1260	ND D	0.96 mg/Kg	9/22/2020 RS	09/24/20 0:00 AC
3540C/8082A	Aroclor-1262	ND D	0.96 mg/Kg	9/22/2020 RS	09/24/20 0:00 AC
3540C/8082A	Aroclor-1268	ND D	0.96 mg/Kg	9/22/2020 RS	09/24/20 0:00 AC

Client Sample Description A-48-B **Collected:** 9/18/2020 **Lab ID:** 012010314-0094
 Bldg A, South Elev., West Sec.

Method	Parameter	Result	RL Units	Prep Date & Analyst	Analysis Date & Analyst
GC-SVOA					
3540C/8082A	Aroclor-1016	ND	0.055 mg/Kg	9/24/2020 AB	09/25/20 0:00 EH
3540C/8082A	Aroclor-1221	ND	0.055 mg/Kg	9/24/2020 AB	09/25/20 0:00 EH
3540C/8082A	Aroclor-1232	ND	0.055 mg/Kg	9/24/2020 AB	09/25/20 0:00 EH
3540C/8082A	Aroclor-1242	ND	0.055 mg/Kg	9/24/2020 AB	09/25/20 0:00 EH
3540C/8082A	Aroclor-1248	ND	0.055 mg/Kg	9/24/2020 AB	09/25/20 0:00 EH
3540C/8082A	Aroclor-1254	0.21	0.055 mg/Kg	9/24/2020 AB	09/25/20 0:00 EH
3540C/8082A	Aroclor-1260	ND	0.055 mg/Kg	9/24/2020 AB	09/25/20 0:00 EH
3540C/8082A	Aroclor-1262	ND	0.055 mg/Kg	9/24/2020 AB	09/25/20 0:00 EH
3540C/8082A	Aroclor-1268	ND	0.055 mg/Kg	9/24/2020 AB	09/25/20 0:00 EH

WET

SM 2540G	Total Solids	90	N/A %	9/25/2020 AS	09/25/20 0:00 AS
----------	--------------	----	-------	--------------	------------------

**EMSL Analytical, Inc.**

200 Route 130 North, Cinnaminson, NJ 08077
 Phone/Fax: (856) 303-2500 / (856) 858-4571
<http://www.EMSL.com> EnvChemistry2@emsl.com

EMSL Order: 012010314
 CustomerID: ATCE53
 CustomerPO:
 ProjectID:

Attn: **Rob Montgomery**
ATC Group Services LLC
51 Knight Lane
Williston, VT 05495

Phone: (802) 862-1980
 Fax: (802) 862-1405
 Received: 09/21/20 9:00 AM

Project: 280BS01863 (Task 0004)

Analytical Results

Client Sample Description A-49-B **Collected:** 9/18/2020 **Lab ID:** 012010314-0095
 Bldg A, South Elev., West Sec.

Method	Parameter	Result	RL Units	Prep Date & Analyst	Analysis Date & Analyst
GC-SVOA					
3540C/8082A	Aroclor-1016	ND	0.052 mg/Kg	9/24/2020 AB	09/25/20 0:00 EH
3540C/8082A	Aroclor-1221	ND	0.052 mg/Kg	9/24/2020 AB	09/25/20 0:00 EH
3540C/8082A	Aroclor-1232	ND	0.052 mg/Kg	9/24/2020 AB	09/25/20 0:00 EH
3540C/8082A	Aroclor-1242	ND	0.052 mg/Kg	9/24/2020 AB	09/25/20 0:00 EH
3540C/8082A	Aroclor-1248	ND	0.052 mg/Kg	9/24/2020 AB	09/25/20 0:00 EH
3540C/8082A	Aroclor-1254	0.067	0.052 mg/Kg	9/24/2020 AB	09/25/20 0:00 EH
3540C/8082A	Aroclor-1260	ND	0.052 mg/Kg	9/24/2020 AB	09/25/20 0:00 EH
3540C/8082A	Aroclor-1262	ND	0.052 mg/Kg	9/24/2020 AB	09/25/20 0:00 EH
3540C/8082A	Aroclor-1268	ND	0.052 mg/Kg	9/24/2020 AB	09/25/20 0:00 EH
WET					
SM 2540G	Total Solids	96	N/A %	9/25/2020 AS	09/25/20 0:00 AS

Client Sample Description A-50-B **Collected:** 9/18/2020 **Lab ID:** 012010314-0096
 Bldg A, South Elev., West Sec.

Method	Parameter	Result	RL Units	Prep Date & Analyst	Analysis Date & Analyst
GC-SVOA					
3540C/8082A	Aroclor-1016	ND	0.052 mg/Kg	9/24/2020 AB	09/25/20 0:00 EH
3540C/8082A	Aroclor-1221	ND	0.052 mg/Kg	9/24/2020 AB	09/25/20 0:00 EH
3540C/8082A	Aroclor-1232	ND	0.052 mg/Kg	9/24/2020 AB	09/25/20 0:00 EH
3540C/8082A	Aroclor-1242	ND	0.052 mg/Kg	9/24/2020 AB	09/25/20 0:00 EH
3540C/8082A	Aroclor-1248	ND	0.052 mg/Kg	9/24/2020 AB	09/25/20 0:00 EH
3540C/8082A	Aroclor-1254	0.13	0.052 mg/Kg	9/24/2020 AB	09/25/20 0:00 EH
3540C/8082A	Aroclor-1260	ND	0.052 mg/Kg	9/24/2020 AB	09/25/20 0:00 EH
3540C/8082A	Aroclor-1262	ND	0.052 mg/Kg	9/24/2020 AB	09/25/20 0:00 EH
3540C/8082A	Aroclor-1268	ND	0.052 mg/Kg	9/24/2020 AB	09/25/20 0:00 EH
WET					
SM 2540G	Total Solids	94	N/A %	9/25/2020 AS	09/25/20 0:00 AS

Client Sample Description A-51-A **Collected:** 9/18/2020 **Lab ID:** 012010314-0097
 Bldg A, South Elev., West Sec.

Method	Parameter	Result	RL Units	Prep Date & Analyst	Analysis Date & Analyst
GC-SVOA					

**EMSL Analytical, Inc.**

200 Route 130 North, Cinnaminson, NJ 08077
 Phone/Fax: (856) 303-2500 / (856) 858-4571
<http://www.EMSL.com> EnvChemistry2@emsl.com

EMSL Order: 012010314
 CustomerID: ATCE53
 CustomerPO:
 ProjectID:

Attn: **Rob Montgomery**
ATC Group Services LLC
51 Knight Lane
Williston, VT 05495

Phone: (802) 862-1980
 Fax: (802) 862-1405
 Received: 09/21/20 9:00 AM

Project: 280BS01863 (Task 0004)

Analytical Results

Client Sample Description A-51-A **Collected:** 9/18/2020 **Lab ID:** 012010314-0097
 Bldg A, South Elev., West Sec.

Method	Parameter	Result	RL Units	Prep Date & Analyst	Analysis Date & Analyst
GC-SVOA					
3540C/8082A	Aroclor-1016	ND D	0.95 mg/Kg	9/22/2020 RS	09/24/20 0:00 AC
3540C/8082A	Aroclor-1221	ND D	0.95 mg/Kg	9/22/2020 RS	09/24/20 0:00 AC
3540C/8082A	Aroclor-1232	ND D	0.95 mg/Kg	9/22/2020 RS	09/24/20 0:00 AC
3540C/8082A	Aroclor-1242	ND D	0.95 mg/Kg	9/22/2020 RS	09/24/20 0:00 AC
3540C/8082A	Aroclor-1248	ND D	0.95 mg/Kg	9/22/2020 RS	09/24/20 0:00 AC
3540C/8082A	Aroclor-1254	ND D	0.95 mg/Kg	9/22/2020 RS	09/24/20 0:00 AC
3540C/8082A	Aroclor-1260	ND D	0.95 mg/Kg	9/22/2020 RS	09/24/20 0:00 AC
3540C/8082A	Aroclor-1262	ND D	0.95 mg/Kg	9/22/2020 RS	09/24/20 0:00 AC
3540C/8082A	Aroclor-1268	ND D	0.95 mg/Kg	9/22/2020 RS	09/24/20 0:00 AC

Client Sample Description A-52-B **Collected:** 9/18/2020 **Lab ID:** 012010314-0098
 Bldg A, South Elev., West Sec.

Method	Parameter	Result	RL Units	Prep Date & Analyst	Analysis Date & Analyst
GC-SVOA					
3540C/8082A	Aroclor-1016	ND	0.054 mg/Kg	9/24/2020 AB	09/25/20 0:00 EH
3540C/8082A	Aroclor-1221	ND	0.054 mg/Kg	9/24/2020 AB	09/25/20 0:00 EH
3540C/8082A	Aroclor-1232	ND	0.054 mg/Kg	9/24/2020 AB	09/25/20 0:00 EH
3540C/8082A	Aroclor-1242	ND	0.054 mg/Kg	9/24/2020 AB	09/25/20 0:00 EH
3540C/8082A	Aroclor-1248	ND	0.054 mg/Kg	9/24/2020 AB	09/25/20 0:00 EH
3540C/8082A	Aroclor-1254	0.087	0.054 mg/Kg	9/24/2020 AB	09/25/20 0:00 EH
3540C/8082A	Aroclor-1260	ND	0.054 mg/Kg	9/24/2020 AB	09/25/20 0:00 EH
3540C/8082A	Aroclor-1262	ND	0.054 mg/Kg	9/24/2020 AB	09/25/20 0:00 EH
3540C/8082A	Aroclor-1268	ND	0.054 mg/Kg	9/24/2020 AB	09/25/20 0:00 EH

WET

SM 2540G Total Solids 92 N/A % 9/25/2020 AS 09/25/20 0:00 AS

Client Sample Description A-53-B **Collected:** 9/18/2020 **Lab ID:** 012010314-0099
 Bldg A, South Elev., West Sec.

Method	Parameter	Result	RL Units	Prep Date & Analyst	Analysis Date & Analyst
GC-SVOA					
3540C/8082A	Aroclor-1016	ND	0.051 mg/Kg	9/24/2020 AB	09/25/20 0:00 EH
3540C/8082A	Aroclor-1221	ND	0.051 mg/Kg	9/24/2020 AB	09/25/20 0:00 EH

**EMSL Analytical, Inc.**

200 Route 130 North, Cinnaminson, NJ 08077
 Phone/Fax: (856) 303-2500 / (856) 858-4571
<http://www.EMSL.com> EnvChemistry2@emsl.com

EMSL Order: 012010314
 CustomerID: ATCE53
 CustomerPO:
 ProjectID:

Attn: **Rob Montgomery**
ATC Group Services LLC
51 Knight Lane
Williston, VT 05495

Phone: (802) 862-1980
 Fax: (802) 862-1405
 Received: 09/21/20 9:00 AM

Project: 280BS01863 (Task 0004)

Analytical Results

Client Sample Description A-53-B **Collected:** 9/18/2020 **Lab ID:** 012010314-0099
 Bldg A, South Elev., West Sec.

Method	Parameter	Result	RL Units	Prep Date & Analyst	Analysis Date & Analyst
GC-SVOA					
3540C/8082A	Aroclor-1232	ND	0.051 mg/Kg	9/24/2020 AB	09/25/20 0:00 EH
3540C/8082A	Aroclor-1242	ND	0.051 mg/Kg	9/24/2020 AB	09/25/20 0:00 EH
3540C/8082A	Aroclor-1248	ND	0.051 mg/Kg	9/24/2020 AB	09/25/20 0:00 EH
3540C/8082A	Aroclor-1254	0.095	0.051 mg/Kg	9/24/2020 AB	09/25/20 0:00 EH
3540C/8082A	Aroclor-1260	ND	0.051 mg/Kg	9/24/2020 AB	09/25/20 0:00 EH
3540C/8082A	Aroclor-1262	ND	0.051 mg/Kg	9/24/2020 AB	09/25/20 0:00 EH
3540C/8082A	Aroclor-1268	ND	0.051 mg/Kg	9/24/2020 AB	09/25/20 0:00 EH
WET					
SM 2540G	Total Solids	94	N/A %	9/25/2020 AS	09/25/20 0:00 AS

Client Sample Description A-54-A **Collected:** 9/18/2020 **Lab ID:** 012010314-0100
 Bldg A, West Elev., South Sec.

Method	Parameter	Result	RL Units	Prep Date & Analyst	Analysis Date & Analyst
GC-SVOA					
3540C/8082A	Aroclor-1016	ND D	0.97 mg/Kg	9/22/2020 RS	09/24/20 0:00 AC
3540C/8082A	Aroclor-1221	ND D	0.97 mg/Kg	9/22/2020 RS	09/24/20 0:00 AC
3540C/8082A	Aroclor-1232	ND D	0.97 mg/Kg	9/22/2020 RS	09/24/20 0:00 AC
3540C/8082A	Aroclor-1242	ND D	0.97 mg/Kg	9/22/2020 RS	09/24/20 0:00 AC
3540C/8082A	Aroclor-1248	ND D	0.97 mg/Kg	9/22/2020 RS	09/24/20 0:00 AC
3540C/8082A	Aroclor-1254	ND D	0.97 mg/Kg	9/22/2020 RS	09/24/20 0:00 AC
3540C/8082A	Aroclor-1260	ND D	0.97 mg/Kg	9/22/2020 RS	09/24/20 0:00 AC
3540C/8082A	Aroclor-1262	ND D	0.97 mg/Kg	9/22/2020 RS	09/24/20 0:00 AC
3540C/8082A	Aroclor-1268	ND D	0.97 mg/Kg	9/22/2020 RS	09/24/20 0:00 AC

Client Sample Description A-55-A **Collected:** 9/18/2020 **Lab ID:** 012010314-0101
 Bldg A, West Elev., South Sec.

Method	Parameter	Result	RL Units	Prep Date & Analyst	Analysis Date & Analyst
GC-SVOA					
3540C/8082A	Aroclor-1016	ND D	1.0 mg/Kg	9/23/2020 RS	09/24/20 0:00 TL
3540C/8082A	Aroclor-1221	ND D	1.0 mg/Kg	9/23/2020 RS	09/24/20 0:00 TL
3540C/8082A	Aroclor-1232	ND D	1.0 mg/Kg	9/23/2020 RS	09/24/20 0:00 TL
3540C/8082A	Aroclor-1242	ND D	1.0 mg/Kg	9/23/2020 RS	09/24/20 0:00 TL

**EMSL Analytical, Inc.**

200 Route 130 North, Cinnaminson, NJ 08077

Phone/Fax: (856) 303-2500 / (856) 858-4571

<http://www.EMSL.com>EnvChemistry2@emsl.com

EMSL Order: 012010314

CustomerID: ATCE53

CustomerPO:

ProjectID:

Attn: **Rob Montgomery**
ATC Group Services LLC
51 Knight Lane
Williston, VT 05495

Phone: (802) 862-1980
 Fax: (802) 862-1405
 Received: 09/21/20 9:00 AM

Project: 280BS01863 (Task 0004)

Analytical Results

Client Sample Description A-55-A **Collected:** 9/18/2020 **Lab ID:** 012010314-0101
 Bldg A,West Elev.,South Sec.

Method	Parameter	Result	RL Units	Prep Date & Analyst	Analysis Date & Analyst
GC-SVOA					
3540C/8082A	Aroclor-1248	ND D	1.0 mg/Kg	9/23/2020 RS	09/24/20 0:00 TL
3540C/8082A	Aroclor-1254	ND D	1.0 mg/Kg	9/23/2020 RS	09/24/20 0:00 TL
3540C/8082A	Aroclor-1260	ND D	1.0 mg/Kg	9/23/2020 RS	09/24/20 0:00 TL
3540C/8082A	Aroclor-1262	ND D	1.0 mg/Kg	9/23/2020 RS	09/24/20 0:00 TL
3540C/8082A	Aroclor-1268	ND D	1.0 mg/Kg	9/23/2020 RS	09/24/20 0:00 TL

Client Sample Description A-56-A **Collected:** 9/18/2020 **Lab ID:** 012010314-0102
 Bldg A,West Elev.,South Sec.

Method	Parameter	Result	RL Units	Prep Date & Analyst	Analysis Date & Analyst
GC-SVOA					
3540C/8082A	Aroclor-1016	ND D	0.99 mg/Kg	9/23/2020 RS	09/24/20 0:00 TL
3540C/8082A	Aroclor-1221	ND D	0.99 mg/Kg	9/23/2020 RS	09/24/20 0:00 TL
3540C/8082A	Aroclor-1232	ND D	0.99 mg/Kg	9/23/2020 RS	09/24/20 0:00 TL
3540C/8082A	Aroclor-1242	ND D	0.99 mg/Kg	9/23/2020 RS	09/24/20 0:00 TL
3540C/8082A	Aroclor-1248	ND D	0.99 mg/Kg	9/23/2020 RS	09/24/20 0:00 TL
3540C/8082A	Aroclor-1254	ND D	0.99 mg/Kg	9/23/2020 RS	09/24/20 0:00 TL
3540C/8082A	Aroclor-1260	ND D	0.99 mg/Kg	9/23/2020 RS	09/24/20 0:00 TL
3540C/8082A	Aroclor-1262	ND D	0.99 mg/Kg	9/23/2020 RS	09/24/20 0:00 TL
3540C/8082A	Aroclor-1268	ND D	0.99 mg/Kg	9/23/2020 RS	09/24/20 0:00 TL

Client Sample Description A-57-A **Collected:** 9/18/2020 **Lab ID:** 012010314-0103
 Bldg A,West Elev.,South Sec.

Method	Parameter	Result	RL Units	Prep Date & Analyst	Analysis Date & Analyst
GC-SVOA					
3540C/8082A	Aroclor-1016	ND D	0.99 mg/Kg	9/23/2020 RS	09/24/20 0:00 TL
3540C/8082A	Aroclor-1221	ND D	0.99 mg/Kg	9/23/2020 RS	09/24/20 0:00 TL
3540C/8082A	Aroclor-1232	ND D	0.99 mg/Kg	9/23/2020 RS	09/24/20 0:00 TL
3540C/8082A	Aroclor-1242	ND D	0.99 mg/Kg	9/23/2020 RS	09/24/20 0:00 TL
3540C/8082A	Aroclor-1248	ND D	0.99 mg/Kg	9/23/2020 RS	09/24/20 0:00 TL
3540C/8082A	Aroclor-1254	ND D	0.99 mg/Kg	9/23/2020 RS	09/24/20 0:00 TL
3540C/8082A	Aroclor-1260	ND D	0.99 mg/Kg	9/23/2020 RS	09/24/20 0:00 TL
3540C/8082A	Aroclor-1262	ND D	0.99 mg/Kg	9/23/2020 RS	09/24/20 0:00 TL
3540C/8082A	Aroclor-1268	ND D	0.99 mg/Kg	9/23/2020 RS	09/24/20 0:00 TL

**EMSL Analytical, Inc.**

200 Route 130 North, Cinnaminson, NJ 08077
 Phone/Fax: (856) 303-2500 / (856) 858-4571
<http://www.EMSL.com> EnvChemistry2@emsl.com

EMSL Order: 012010314
 CustomerID: ATCE53
 CustomerPO:
 ProjectID:

Attn: **Rob Montgomery**
ATC Group Services LLC
51 Knight Lane
Williston, VT 05495

Phone: (802) 862-1980
 Fax: (802) 862-1405
 Received: 09/21/20 9:00 AM

Project: 280BS01863 (Task 0004)

Analytical Results

Client Sample Description A-58-A **Collected:** 9/18/2020 **Lab ID:** 012010314-0104
 Bldg A, West Elev, North Sec.

Method	Parameter	Result	RL Units	Prep Date & Analyst	Analysis Date & Analyst
GC-SVOA					
3540C/8082A	Aroclor-1016	ND D	0.97 mg/Kg	9/23/2020 RS	09/24/20 0:00 TL
3540C/8082A	Aroclor-1221	ND D	0.97 mg/Kg	9/23/2020 RS	09/24/20 0:00 TL
3540C/8082A	Aroclor-1232	ND D	0.97 mg/Kg	9/23/2020 RS	09/24/20 0:00 TL
3540C/8082A	Aroclor-1242	ND D	0.97 mg/Kg	9/23/2020 RS	09/24/20 0:00 TL
3540C/8082A	Aroclor-1248	ND D	0.97 mg/Kg	9/23/2020 RS	09/24/20 0:00 TL
3540C/8082A	Aroclor-1254	ND D	0.97 mg/Kg	9/23/2020 RS	09/24/20 0:00 TL
3540C/8082A	Aroclor-1260	ND D	0.97 mg/Kg	9/23/2020 RS	09/24/20 0:00 TL
3540C/8082A	Aroclor-1262	ND D	0.97 mg/Kg	9/23/2020 RS	09/24/20 0:00 TL
3540C/8082A	Aroclor-1268	ND D	0.97 mg/Kg	9/23/2020 RS	09/24/20 0:00 TL

Client Sample Description A-59-A **Collected:** 9/18/2020 **Lab ID:** 012010314-0105
 Bldg A, West Elev, North Sec.

Method	Parameter	Result	RL Units	Prep Date & Analyst	Analysis Date & Analyst
GC-SVOA					
3540C/8082A	Aroclor-1016	ND D	0.88 mg/Kg	9/23/2020 RS	09/24/20 0:00 TL
3540C/8082A	Aroclor-1221	ND D	0.88 mg/Kg	9/23/2020 RS	09/24/20 0:00 TL
3540C/8082A	Aroclor-1232	ND D	0.88 mg/Kg	9/23/2020 RS	09/24/20 0:00 TL
3540C/8082A	Aroclor-1242	ND D	0.88 mg/Kg	9/23/2020 RS	09/24/20 0:00 TL
3540C/8082A	Aroclor-1248	ND D	0.88 mg/Kg	9/23/2020 RS	09/24/20 0:00 TL
3540C/8082A	Aroclor-1254	ND D	0.88 mg/Kg	9/23/2020 RS	09/24/20 0:00 TL
3540C/8082A	Aroclor-1260	ND D	0.88 mg/Kg	9/23/2020 RS	09/24/20 0:00 TL
3540C/8082A	Aroclor-1262	ND D	0.88 mg/Kg	9/23/2020 RS	09/24/20 0:00 TL
3540C/8082A	Aroclor-1268	ND D	0.88 mg/Kg	9/23/2020 RS	09/24/20 0:00 TL

Client Sample Description A-60-A **Collected:** 9/18/2020 **Lab ID:** 012010314-0106
 Bldg A, West Elev, North Sec.

Method	Parameter	Result	RL Units	Prep Date & Analyst	Analysis Date & Analyst
GC-SVOA					
3540C/8082A	Aroclor-1016	ND D	0.96 mg/Kg	9/23/2020 RS	09/24/20 0:00 TL
3540C/8082A	Aroclor-1221	ND D	0.96 mg/Kg	9/23/2020 RS	09/24/20 0:00 TL
3540C/8082A	Aroclor-1232	ND D	0.96 mg/Kg	9/23/2020 RS	09/24/20 0:00 TL
3540C/8082A	Aroclor-1242	ND D	0.96 mg/Kg	9/23/2020 RS	09/24/20 0:00 TL
3540C/8082A	Aroclor-1248	ND D	0.96 mg/Kg	9/23/2020 RS	09/24/20 0:00 TL

**EMSL Analytical, Inc.**

200 Route 130 North, Cinnaminson, NJ 08077
 Phone/Fax: (856) 303-2500 / (856) 858-4571
<http://www.EMSL.com> EnvChemistry2@emsl.com

EMSL Order: 012010314
 CustomerID: ATCE53
 CustomerPO:
 ProjectID:

Attn: **Rob Montgomery**
ATC Group Services LLC
51 Knight Lane
Williston, VT 05495

Phone: (802) 862-1980
 Fax: (802) 862-1405
 Received: 09/21/20 9:00 AM

Project: 280BS01863 (Task 0004)

Analytical Results

Client Sample Description A-60-A **Collected:** 9/18/2020 **Lab ID:** 012010314-0106
 Bldg A, West Elev, North Sec.

Method	Parameter	Result	RL Units	Prep Date & Analyst	Analysis Date & Analyst
GC-SVOA					
3540C/8082A	Aroclor-1254	ND D	0.96 mg/Kg	9/23/2020 RS	09/24/20 0:00 TL
3540C/8082A	Aroclor-1260	ND D	0.96 mg/Kg	9/23/2020 RS	09/24/20 0:00 TL
3540C/8082A	Aroclor-1262	ND D	0.96 mg/Kg	9/23/2020 RS	09/24/20 0:00 TL
3540C/8082A	Aroclor-1268	ND D	0.96 mg/Kg	9/23/2020 RS	09/24/20 0:00 TL

Client Sample Description A-61-A **Collected:** 9/18/2020 **Lab ID:** 012010314-0108
 Bldg A, West Elev, North Sec.

Method	Parameter	Result	RL Units	Prep Date & Analyst	Analysis Date & Analyst
GC-SVOA					
3540C/8082A	Aroclor-1016	ND D	0.87 mg/Kg	9/23/2020 RS	09/24/20 0:00 TL
3540C/8082A	Aroclor-1221	ND D	0.87 mg/Kg	9/23/2020 RS	09/24/20 0:00 TL
3540C/8082A	Aroclor-1232	ND D	0.87 mg/Kg	9/23/2020 RS	09/24/20 0:00 TL
3540C/8082A	Aroclor-1242	ND D	0.87 mg/Kg	9/23/2020 RS	09/24/20 0:00 TL
3540C/8082A	Aroclor-1248	ND D	0.87 mg/Kg	9/23/2020 RS	09/24/20 0:00 TL
3540C/8082A	Aroclor-1254	ND D	0.87 mg/Kg	9/23/2020 RS	09/24/20 0:00 TL
3540C/8082A	Aroclor-1260	ND D	0.87 mg/Kg	9/23/2020 RS	09/24/20 0:00 TL
3540C/8082A	Aroclor-1262	ND D	0.87 mg/Kg	9/23/2020 RS	09/24/20 0:00 TL
3540C/8082A	Aroclor-1268	ND D	0.87 mg/Kg	9/23/2020 RS	09/24/20 0:00 TL

Client Sample Description Z-01 **Collected:** 9/18/2020 **Lab ID:** 012010314-0110
 East of Main Parking Lot

Method	Parameter	Result	RL Units	Prep Date & Analyst	Analysis Date & Analyst
GC-SVOA					
3540C/8082A	Aroclor-1016	ND	0.054 mg/Kg	9/24/2020 AB	09/25/20 0:00 EH
3540C/8082A	Aroclor-1221	ND	0.054 mg/Kg	9/24/2020 AB	09/25/20 0:00 EH
3540C/8082A	Aroclor-1232	ND	0.054 mg/Kg	9/24/2020 AB	09/25/20 0:00 EH
3540C/8082A	Aroclor-1242	ND	0.054 mg/Kg	9/24/2020 AB	09/25/20 0:00 EH
3540C/8082A	Aroclor-1248	ND	0.054 mg/Kg	9/24/2020 AB	09/25/20 0:00 EH
3540C/8082A	Aroclor-1254	ND	0.054 mg/Kg	9/24/2020 AB	09/25/20 0:00 EH
3540C/8082A	Aroclor-1260	ND	0.054 mg/Kg	9/24/2020 AB	09/25/20 0:00 EH
3540C/8082A	Aroclor-1262	ND	0.054 mg/Kg	9/24/2020 AB	09/25/20 0:00 EH
3540C/8082A	Aroclor-1268	ND	0.054 mg/Kg	9/24/2020 AB	09/25/20 0:00 EH

**EMSL Analytical, Inc.**

200 Route 130 North, Cinnaminson, NJ 08077
 Phone/Fax: (856) 303-2500 / (856) 858-4571
<http://www.EMSL.com> EnvChemistry2@emsl.com

EMSL Order:	012010314
CustomerID:	ATCE53
CustomerPO:	
ProjectID:	

Attn: **Rob Montgomery**
ATC Group Services LLC
51 Knight Lane
Williston, VT 05495

Phone: (802) 862-1980
 Fax: (802) 862-1405
 Received: 09/21/20 9:00 AM

Project: 280BS01863 (Task 0004)

Analytical Results

Client Sample Description Z-01 East of Main Parking Lot	Collected: 9/18/2020	Lab ID: 012010314-0110
---	-----------------------------	-------------------------------

Method	Parameter	Result	RL Units	Prep Date & Analyst	Analysis Date & Analyst
WET					
SM 2540G	Total Solids	92	N/A %	9/25/2020 AS	09/25/20 0:00 AS

Definitions:

- MDL - method detection limit
- J - Result was below the reporting limit, but at or above the MDL
- ND - indicates that the analyte was not detected at the reporting limit
- RL - Reporting Limit (Analytical)
- D - Dilution Sample required a dilution which was used to calculate final results



ATC PCB Sample Collection / Chain of Custody Form

012010314

ENSL Analytical, Inc.
200 Route 130 North
Cinnaminson, NJ 08077
Phone (800) 220-3675
Fax: (856) 786-5974

Email results to:
reb.hortgomery@atcgs.com
Date Collected: 9/18/20 Date Shipped: 9/18/20

PO Box 1486
Williston, VT 05495
Telephone 802-862-1980
Fax 802-862-1405

ATC Client: Burlington School District
ATC Project Number: 280801SES (Task 0004)
Site Address: 52 Institute Road
Town: Burlington VT
Inspector: KO, SA, VA
Turn around time:
 1 week*
 1.2 day*
 2 weeks
*Contact lab to arrange

Client Sample ID	Client Homogenous Group Number	Material	Sample Location	Analytical Method Requested
A-01-B		Soil	Bldg. A, North Elev, west sec.	EPA8082/3540C (SE)
A-02-B				EPA8082/3540C (SE)
A-03-B				EPA8082/3540C (SE)
A-04-B				EPA8082/3540C (SE)
A-05-B				EPA8082/3540C (SE)
B-01-B		Soil	Bldg. B, West Elev.	EPA8082/3540C (SE)
B-02-B				EPA8082/3540C (SE)
B-03-B				EPA8082/3540C (SE)
B-04-B				EPA8082/3540C (SE)
B-05-B				EPA8082/3540C (SE)
B-06-B		Soil	Bldg. B, North Elev, west sec.	EPA8082/3540C (SE)
B-07-B		Concrete		EPA8082/3540C (SE)

INSTRUCTIONS OR COMMENTS:

Hold Samples - A-36-B, A-38-B, A-40-B, A-42-B, A-44-B, A-46-B, A-47-B, A-60-B, A-61-B, A-37-B, A-39-B, A-41-B, A-43-B, A-45-B, ~~A-48-B~~

page 1 of 6

EMSL Order Number (Lab Use Only):

Released By (signature)

Date & Time

Received By (signature)

Date & Time

[Signature]

9/18/20 16:00

[Signature]

9/21/2020 9am

email for hot change 9/21/20

14C
west side



012010314

ATC PCB Sample Collection / Chain of Custody Form

EMSL Analytical, Inc. 200 Route 130 North Cinnaminson, NJ 08077 Phone (800) 220-3675 Fax: (856) 786-5974	Email results to: <u>rob.hartgonyeatg@atcg.com</u>	PO Box 1486 Williston, VT 05495 Telephone 802-862-1980 Fax 802-862-1405
Send To:	Date Collected: <u>9/18/20</u> Date Shipped: <u>9/18/20</u>	B I T O:

ATC Client: <u>Burlington School District</u> ATC Project Number: <u>280801563 (Task order)</u> Site Address: <u>52 Institute Road</u> Town: <u>Burlington, VT</u> Inspector: <u>KO, SA, NA</u>	Turn around Time: <input type="checkbox"/> Standard (2 weeks) <input checked="" type="checkbox"/> 1 week* <input type="checkbox"/> 1/2 day* *Contact lab to arrange	<input checked="" type="checkbox"/> PCB EPA Method 8082/3540C (Soxhlet Extraction)
Collected At:	Sample Location	Analytical Method Requested

Client Sample ID	Client Homogenous Group Number	Material	Sample Location	Analytical Method Requested
B-08-B-09		Concrete	Bldg B, North Elev. West sec.	EPA8082/3540C (SE)
10		Soil		EPA8082/3540C (SL)
11		Asphalt		EPA8082/3540C (SE)
12		Asphalt		EPA8082/3540C (SE)
13		Soil		EPA8082/3540C (SE)
14		Soil	Bldg B, North Elev. Center sec.	EPA8082/3540C (SE)
15		Soil		EPA8082/3540C (SE)
16		Soil		EPA8082/3540C (SE)
17		Asphalt		EPA8082/3540C (SE)
18		Asphalt		EPA8082/3540C (SE)
19		Asphalt		EPA8082/3540C (SE)
20		Asphalt		EPA8082/3540C (SE)
21		Asphalt		EPA8082/3540C (SE)
22		Asphalt		EPA8082/3540C (SE)
23		Asphalt		EPA8082/3540C (SE)
24		Asphalt		EPA8082/3540C (SE)
25		Asphalt		EPA8082/3540C (SE)
26		Asphalt		EPA8082/3540C (SE)
27		Asphalt		EPA8082/3540C (SE)
28		Asphalt		EPA8082/3540C (SE)
29		Asphalt		EPA8082/3540C (SE)
30		Asphalt		EPA8082/3540C (SE)
31		Asphalt		EPA8082/3540C (SE)
32		Asphalt		EPA8082/3540C (SE)

INSTRUCTIONS OR COMMENTS:

page 2 of 6



012610314

ATC PCB Sample Collection / Chain of Custody Form

EMSL Analytical, Inc.
200 Route 130 North
Cinnaminson, NJ 08077
Phone (800) 220-3675
Fax: (856) 786-5974

Email results to:
rob.hartgonyea@atgs.com
Date Collected: 9/18/20 Date Shipped: 9/16/20

PO Box 1486
Williston, VT 05495
Telephone 802-862-1980
Fax 802-862-1405

Send To:
ATC Client: Burlington School District
ATC Project Number: 28081565 (Task order)
Site Address: 52 Institute Road
Town: Burlington VT
Inspector: KO, SA, VA

Turn around Time:
 1 Standard (2 weeks)
 1 week*
 1-2 day*
*Contact lab to arrange

Bill To:
 PCB EPA Method 8082/3540C (Soxhlet Extraction)

Client Sample ID	Client Homogenous Group Number	Material	Sample Location	Analytical Method Requested
B-28-B		Soil	Bldg B, South Elev.	EPA8082/3540C (SE)
29				EPA8082/3540C (SL)
30				EPA8082/3540C (SL)
31				EPA8082/3540C (SE)
32				EPA8082/3540C (SE)
33				EPA8082/3540C (SE)
34				EPA8082/3540C (SE)
35				EPA8082/3540C (SE)
36				EPA8082/3540C (SE)
37				EPA8082/3540C (SE)
38				EPA8082/3540C (SE)
39				EPA8082/3540C (SE)
A-06-B		Soil	Bldg A, East Elev. North Sec	EPA8082/3540C (SE)
-07-				EPA8082/3540C (SE)
-08				EPA8082/3540C (SE)
-09				EPA8082/3540C (SE)
-10				EPA8082/3540C (SE)
11				EPA8082/3540C (SE)
12				EPA8082/3540C (SE)
13				EPA8082/3540C (SE)

INSTRUCTIONS OR COMMENTS:

page 3 of 6



ATC PCB Sample Collection / Chain of Custody Form

012010314

EMSL Analytical, Inc.
200 Route 130 North
Cinnaminson, NJ 08077
Phone (800) 220-3675
Fax: (856) 786-5974

Email results to:
rob.hartgomery@atcs.com
Date Collected: 9/18/10 Date Shipped: 9/18/10

Bill to:
PO Box 1486
Williston, VT 05495
Telephone 802-862-1980
Fax 802-862-1405

Collected At:
ATC Client: Burlington School District
ATC Project Number: 280801563 (Task order)
Site Address: 52 Institute Road
Town: Burlington, VT
Inspector: KO, SA, VA

Turn around time:
 1 week*
 1-2 day*
 Standard (2-4 weeks)
*Contact lab to arrange

PCB EPA Method 8082/3540C (Soxhlet Extraction)

Client Sample ID	Client Homogenous Group Number	Material	Sample Location	Analytical Method Requested
53 A-14-B		Soil	Bldg A, North Elev., East Sec.	EPA8082/3540C (SE)
54 -15-				EPA8082/3540C (SE)
55 -16-				EPA8082/3540C (SE)
56 A-17-A		Concrete		EPA8082/3540C (SE)
57 19-A		Soil	Bldg A, North Elev., East Sec.	EPA8082/3540C (SE)
58 20-B		Soil		EPA8082/3540C (SE)
59 21-B				EPA8082/3540C (SE)
60 22-B				EPA8082/3540C (SE)
61 A-23-A		Concrete		EPA8082/3540C (SE)
62 A-24-B		Soil	Bldg A, East Elev., Main Entry	EPA8082/3540C (SE)
63 25			Bldg A, South Elev., East Sec.	EPA8082/3540C (SE)
64 26				EPA8082/3540C (SE)
65 27				EPA8082/3540C (SE)
66 28				EPA8082/3540C (SE)
67 29				EPA8082/3540C (SE)
68 30				EPA8082/3540C (SE)
69 31				EPA8082/3540C (SE)
70 32				EPA8082/3540C (SE)
71 33				EPA8082/3540C (SE)

INSTRUCTIONS OR COMMENTS:

page 4 of 6



012010314

ATC PCB Sample Collection / Chain of Custody Form

Send To: EMSL Analytical, Inc. 200 Route 130 North Cinnaminson, NJ 08077 Phone (800) 220-3675 Fax: (856) 786-5974	Email results to: rob.rovsguery@atcs.com	PO Box 1486 Williston, VT 05495 Telephone 802-862-1980 Fax 802-862-1405
Date Collected: 9/18/20	Date Shipped: 9/16/20	

Collected At: ATC Client: <u>Burlington School District</u> ATC Project Number: <u>280801563 (Task order)</u> Site Address: <u>52 Institute Road</u> Town: <u>Burlington, VT</u> Inspector: <u>KR, SA, VA</u>	Turn around Time: <input checked="" type="checkbox"/> 1 week* <input type="checkbox"/> 1.2 day* <input type="checkbox"/> 2 weeks <input type="checkbox"/> Standard *Contact lab to arrange	<input checked="" type="checkbox"/> PCB EPA Method 8082/3540C (Soxhlet Extraction)
--	---	--

Client Sample ID	Client Homogenous Group Number	Material	Sample Location	Analytical Method Requested
73 A-34-B		Soil	Building A, South Elev., East Sec.	EPA8082/3540C (SE)
74 A-35-B				EPA8082/3540C (SE)
75 A-36-A				EPA8082/3540C (SE)
76 36-B				EPA8082/3540C (SE)
77 37-B				EPA8082/3540C (SE)
78 38-A				EPA8082/3540C (SE)
79 38-B				EPA8082/3540C (SE)
80 39-B				EPA8082/3540C (SE)
81 40-A				EPA8082/3540C (SE)
82 40-B				EPA8082/3540C (SE)
83 41-B				EPA8082/3540C (SE)
84 42-A				EPA8082/3540C (SE)
85 42-B				EPA8082/3540C (SE)
86 43-B				EPA8082/3540C (SE)
87 44-A				EPA8082/3540C (SE)
88 44-B				EPA8082/3540C (SE)
89 45-B		Soil		EPA8082/3540C (SE)
90 46-A				EPA8082/3540C (SE)
91 46-B		Concrete		EPA8082/3540C (SE)
92 47-A				EPA8082/3540C (SE)

INSTRUCTIONS OR COMMENTS:

page 5 of 6



ATC PCB Sample Collection / Chain of Custody Form

012010314

EMSL Analytical, Inc.
200 Route 130 North
Cinnaminson, NJ 08077
Phone (800) 220-3675
Fax: (856) 786-5974

Email results to:
rob.hart@goweryatcs.com
Date Collected: 9/18/20 Date Shipped: 9/10/20

PO Box 1486
Williston, VT 05495
Telephone 802-862-1980
Fax 802-862-1405

ATC Client: Burlington School District
ATC Project Number: 280801563 (Task order)
Site Address: 52 Institute Road
Town: Burlington, VT
Inspector: K.P. SA, N/A

Turn around time:
 1 week*
 1-2 day*
 Standard (2-weeks)
*Contact lab to arrange

PCB EPA Method 8082/3540C (Soxhlet Extraction)

Client Sample ID	Client Homogenous Group Number	Material	Sample Location	Analytical Method Requested
A-47-B		concrete	Bldg A, South Elev., Center sec.	EPA8082/3540C (SE)
A-48-B		Soil	west sec.	EPA8082/3540C (SL)
99		↓	↓	EPA8082/3540C (SE)
96		Soil	↓	EPA8082/3540C (SL)
97		concrete	↓	EPA8082/3540C (SE)
98		Soil	↓	EPA8082/3540C (SE)
99		↓	↓	EPA8082/3540C (SE)
100		concrete	Bldg A, west Elev., South Sec.	EPA8082/3540C (SE)
101		Asphalt	↓	EPA8082/3540C (SE)
102		concrete	↓	EPA8082/3540C (SE)
103		concrete	↓	EPA8082/3540C (SE)
104		Asphalt	Bldg A, west Elev., North Sec.	EPA8082/3540C (SL)
105		concrete	↓	EPA8082/3540C (SE)
106		concrete	↓	EPA8082/3540C (SE)
107		Soil	↓	EPA8082/3540C (SE)
108		concrete	↓	EPA8082/3540C (SE)
109		Soil	east of main parking lot	EPA8082/3540C (SE)
110		Soil	↓	EPA8082/3540C (SE)

INSTRUCTIONS OR COMMENTS:

page 6 of 6



012010314

ATC PCB Sample Collection / Chain of Custody Form

EMSL Analytical, Inc. 200 Route 130 North Cinnaminson, NJ 08077 Phone (800) 220-3675 Fax: (856) 786-5974	Email results to: rob.montgomery@atcs.com Date Collected: 9/18/20 Date Shipped: 9/18/20	PO Box 1486 Williston, VT 05495 Telephone 802-862-1980 Fax 802-862-1405
ATC Client: <u>Burlington School District</u> ATC Project Number: <u>2808501563 (Task order)</u> Site Address: <u>52 Institute Road</u> Town: <u>Burlington, VT</u> Inspector: <u>KR, JA, NA</u>	Turn around Time: <input type="checkbox"/> Standard (2 weeks) <input checked="" type="checkbox"/> 1 week* <input type="checkbox"/> 1.2 day* *Contact lab to arrange	PCB EPA Method 8082/3540C (Soxhlet Extraction)
Send To:	Collected At:	

Client Sample ID	Client Homogenous Group Number	Material	Sample Location	Analytical Method Requested
73 A-34-B		Soil	Bldg A, South Elev., East Sec.	EPA8082/3540C (SE)
74 A-35-B				EPA8082/3540C (SL)
75 A-36-A			Center Sec.	EPA8082/3540C (SE)
76 Hold				EPA8082/3540C (SE)
77 Hold				EPA8082/3540C (SE)
78				EPA8082/3540C (SE)
79 Hold				EPA8082/3540C (SE)
80 Hold				EPA8082/3540C (SE)
81				EPA8082/3540C (SE)
82 Hold				EPA8082/3540C (SE)
83 Hold				EPA8082/3540C (SE)
84				EPA8082/3540C (SE)
85 Hold				EPA8082/3540C (SE)
86 Hold				EPA8082/3540C (SE)
87				EPA8082/3540C (SE)
88 Hold				EPA8082/3540C (SE)
89 Hold				EPA8082/3540C (SE)
90		Soil		EPA8082/3540C (SE)
91 Hold		Concrete		EPA8082/3540C (SE)
92				EPA8082/3540C (SE)

INSTRUCTIONS OR COMMENTS:

10/16 Per Client run PCB on Samples A410, A420, A430, A440, A450, A460, A470, A480, A490, A500, A510, A520, A530, A540, A550, A560, A570, A580, A590, A600, A610, A620, A630, A640, A650, A660, A670, A680, A690, A700, A710, A720, A730, A740, A750, A760, A770, A780, A790, A800, A810, A820, A830, A840, A850, A860, A870, A880, A890, A900, A910, A920, A930, A940, A950, A960, A970, A980, A990, A1000



EMSL Analytical, Inc.

200 Route 130 North, Cinnaminson, NJ 08077

Phone: (856) 303-2500 Fax: (856) 858-4571 Email: EnvChemistry2@emsl.com

Attn:

Rob Montgomery
ATC Group Services LLC
51 Knight Lane
Williston, VT 05495

10/13/2020

Phone: (802) 862-1980
Fax: (802) 862-1405

The following analytical report covers the analysis performed on samples submitted to EMSL Analytical, Inc. on 9/17/2020. The results are tabulated on the attached data pages for the following client designated project:

280BS01863 (Task 0004)

The reference number for these samples is EMSL Order #012010206. Please use this reference when calling about these samples. If you have any questions, please do not hesitate to contact me at (856) 303-2500.

Approved By:

Phillip Worby, Environmental Chemistry
Laboratory Director



The test results contained within this report meet the requirements of NELAP and/or the specific certification program that is applicable, unless otherwise noted.
NELAP Certifications: NJ 03036, NY 10872, PA 68-00367, CA ELAP 1877

Report amended 10/13/2020 16:54:14 Replaces initial report from 10/01/2020 15:18:14

The samples associated with this report were received in good condition unless otherwise noted. This report relates only to those items tested as received by the laboratory. The QC data associated with the sample results meet the recovery and precision requirements established by the NELAP, unless specifically indicated. All results for soil samples are reported on a dry weight basis, unless otherwise noted. This report may not be reproduced except in full and without written approval by EMSL Analytical, Inc.



EMSL Analytical, Inc.

200 Route 130 North, Cinnaminson, NJ 08077
 Phone/Fax: (856) 303-2500 / (856) 858-4571
<http://www.EMSL.com> EnvChemistry2@emsl.com

EMSL Order: 012010206
 CustomerID: ATCE53
 CustomerPO:
 ProjectID:

Attn: **Rob Montgomery**
ATC Group Services LLC
51 Knight Lane
Williston, VT 05495

Phone: (802) 862-1980
 Fax: (802) 862-1405
 Received: 09/17/20 9:50 AM

Project: 280BS01863 (Task 0004)

Analytical Results

Client Sample Description C-01-B **Collected:** 9/16/2020 **Lab ID:** 012010206-0001
 Bldg C.,North Elevation

Method	Parameter	Result	RL Units	Prep Date & Analyst	Analysis Date & Analyst
GC-SVOA					
3540C/8082A	Aroclor-1016	ND	0.052 mg/Kg	9/19/2020 AB	09/21/20 0:00 EH
3540C/8082A	Aroclor-1221	ND	0.052 mg/Kg	9/19/2020 AB	09/21/20 0:00 EH
3540C/8082A	Aroclor-1232	ND	0.052 mg/Kg	9/19/2020 AB	09/21/20 0:00 EH
3540C/8082A	Aroclor-1242	ND	0.052 mg/Kg	9/19/2020 AB	09/21/20 0:00 EH
3540C/8082A	Aroclor-1248	ND	0.052 mg/Kg	9/19/2020 AB	09/21/20 0:00 EH
3540C/8082A	Aroclor-1254	ND	0.052 mg/Kg	9/19/2020 AB	09/21/20 0:00 EH
3540C/8082A	Aroclor-1260	ND	0.052 mg/Kg	9/19/2020 AB	09/21/20 0:00 EH
3540C/8082A	Aroclor-1262	ND	0.052 mg/Kg	9/19/2020 AB	09/21/20 0:00 EH
3540C/8082A	Aroclor-1268	ND	0.052 mg/Kg	9/19/2020 AB	09/21/20 0:00 EH
WET					
SM 2540G	Total Solids	96	N/A %	9/22/2020 AS	09/22/20 0:00 AS

Client Sample Description C-02-B **Collected:** 9/16/2020 **Lab ID:** 012010206-0002
 Bldg C.,North Elevation

Method	Parameter	Result	RL Units	Prep Date & Analyst	Analysis Date & Analyst
GC-SVOA					
3540C/8082A	Aroclor-1016	ND	0.054 mg/Kg	9/19/2020 AB	09/21/20 0:00 EH
3540C/8082A	Aroclor-1221	ND	0.054 mg/Kg	9/19/2020 AB	09/21/20 0:00 EH
3540C/8082A	Aroclor-1232	ND	0.054 mg/Kg	9/19/2020 AB	09/21/20 0:00 EH
3540C/8082A	Aroclor-1242	ND	0.054 mg/Kg	9/19/2020 AB	09/21/20 0:00 EH
3540C/8082A	Aroclor-1248	ND	0.054 mg/Kg	9/19/2020 AB	09/21/20 0:00 EH
3540C/8082A	Aroclor-1254	ND	0.054 mg/Kg	9/19/2020 AB	09/21/20 0:00 EH
3540C/8082A	Aroclor-1260	ND	0.054 mg/Kg	9/19/2020 AB	09/21/20 0:00 EH
3540C/8082A	Aroclor-1262	ND	0.054 mg/Kg	9/19/2020 AB	09/21/20 0:00 EH
3540C/8082A	Aroclor-1268	ND	0.054 mg/Kg	9/19/2020 AB	09/21/20 0:00 EH
WET					
SM 2540G	Total Solids	92	N/A %	9/22/2020 AS	09/22/20 0:00 AS

Client Sample Description C-03-B **Collected:** 9/16/2020 **Lab ID:** 012010206-0003
 Bldg C.,North Elevation

Method	Parameter	Result	RL Units	Prep Date & Analyst	Analysis Date & Analyst
GC-SVOA					

**EMSL Analytical, Inc.**

200 Route 130 North, Cinnaminson, NJ 08077
 Phone/Fax: (856) 303-2500 / (856) 858-4571
<http://www.EMSL.com> EnvChemistry2@emsl.com

EMSL Order: 012010206
 CustomerID: ATCE53
 CustomerPO:
 ProjectID:

Attn: **Rob Montgomery**
ATC Group Services LLC
51 Knight Lane
Williston, VT 05495

Phone: (802) 862-1980
 Fax: (802) 862-1405
 Received: 09/17/20 9:50 AM

Project: 280BS01863 (Task 0004)

Analytical Results

Client Sample Description C-03-B **Collected:** 9/16/2020 **Lab ID:** 012010206-0003
 Bldg C.,North Elevation

Method	Parameter	Result	RL Units	Prep Date & Analyst	Analysis Date & Analyst
GC-SVOA					
3540C/8082A	Aroclor-1016	ND	0.054 mg/Kg	9/19/2020 AB	09/21/20 0:00 EH
3540C/8082A	Aroclor-1221	ND	0.054 mg/Kg	9/19/2020 AB	09/21/20 0:00 EH
3540C/8082A	Aroclor-1232	ND	0.054 mg/Kg	9/19/2020 AB	09/21/20 0:00 EH
3540C/8082A	Aroclor-1242	ND	0.054 mg/Kg	9/19/2020 AB	09/21/20 0:00 EH
3540C/8082A	Aroclor-1248	ND	0.054 mg/Kg	9/19/2020 AB	09/21/20 0:00 EH
3540C/8082A	Aroclor-1254	0.11	0.054 mg/Kg	9/19/2020 AB	09/21/20 0:00 EH
3540C/8082A	Aroclor-1260	ND	0.054 mg/Kg	9/19/2020 AB	09/21/20 0:00 EH
3540C/8082A	Aroclor-1262	ND	0.054 mg/Kg	9/19/2020 AB	09/21/20 0:00 EH
3540C/8082A	Aroclor-1268	ND	0.054 mg/Kg	9/19/2020 AB	09/21/20 0:00 EH
WET					
SM 2540G	Total Solids	92	N/A %	9/22/2020 AS	09/22/20 0:00 AS

Client Sample Description C-04-B **Collected:** 9/16/2020 **Lab ID:** 012010206-0004
 Bldg C.,North Elevation

Method	Parameter	Result	RL Units	Prep Date & Analyst	Analysis Date & Analyst
GC-SVOA					
3540C/8082A	Aroclor-1016	ND	0.060 mg/Kg	9/19/2020 AB	09/21/20 0:00 EH
3540C/8082A	Aroclor-1221	ND	0.060 mg/Kg	9/19/2020 AB	09/21/20 0:00 EH
3540C/8082A	Aroclor-1232	ND	0.060 mg/Kg	9/19/2020 AB	09/21/20 0:00 EH
3540C/8082A	Aroclor-1242	ND	0.060 mg/Kg	9/19/2020 AB	09/21/20 0:00 EH
3540C/8082A	Aroclor-1248	ND	0.060 mg/Kg	9/19/2020 AB	09/21/20 0:00 EH
3540C/8082A	Aroclor-1254	0.11	0.060 mg/Kg	9/19/2020 AB	09/21/20 0:00 EH
3540C/8082A	Aroclor-1260	ND	0.060 mg/Kg	9/19/2020 AB	09/21/20 0:00 EH
3540C/8082A	Aroclor-1262	ND	0.060 mg/Kg	9/19/2020 AB	09/21/20 0:00 EH
3540C/8082A	Aroclor-1268	ND	0.060 mg/Kg	9/19/2020 AB	09/21/20 0:00 EH
WET					
SM 2540G	Total Solids	83	N/A %	9/22/2020 AS	09/22/20 0:00 AS

Client Sample Description C-05-B **Collected:** 9/16/2020 **Lab ID:** 012010206-0005
 Bldg C.,North Elevation

Method	Parameter	Result	RL Units	Prep Date & Analyst	Analysis Date & Analyst
GC-SVOA					

**EMSL Analytical, Inc.**

200 Route 130 North, Cinnaminson, NJ 08077
 Phone/Fax: (856) 303-2500 / (856) 858-4571
<http://www.EMSL.com> EnvChemistry2@emsl.com

EMSL Order: 012010206
 CustomerID: ATCE53
 CustomerPO:
 ProjectID:

Attn: **Rob Montgomery**
ATC Group Services LLC
51 Knight Lane
Williston, VT 05495

Phone: (802) 862-1980
 Fax: (802) 862-1405
 Received: 09/17/20 9:50 AM

Project: 280BS01863 (Task 0004)

Analytical Results

Client Sample Description C-05-B **Collected:** 9/16/2020 **Lab ID:** 012010206-0005
 Bldg C.,North Elevation

Method	Parameter	Result	RL Units	Prep Date & Analyst	Analysis Date & Analyst
GC-SVOA					
3540C/8082A	Aroclor-1016	ND	0.062 mg/Kg	9/19/2020 AB	09/21/20 0:00 EH
3540C/8082A	Aroclor-1221	ND	0.062 mg/Kg	9/19/2020 AB	09/21/20 0:00 EH
3540C/8082A	Aroclor-1232	ND	0.062 mg/Kg	9/19/2020 AB	09/21/20 0:00 EH
3540C/8082A	Aroclor-1242	ND	0.062 mg/Kg	9/19/2020 AB	09/21/20 0:00 EH
3540C/8082A	Aroclor-1248	ND	0.062 mg/Kg	9/19/2020 AB	09/21/20 0:00 EH
3540C/8082A	Aroclor-1254	ND	0.062 mg/Kg	9/19/2020 AB	09/21/20 0:00 EH
3540C/8082A	Aroclor-1260	ND	0.062 mg/Kg	9/19/2020 AB	09/21/20 0:00 EH
3540C/8082A	Aroclor-1262	ND	0.062 mg/Kg	9/19/2020 AB	09/21/20 0:00 EH
3540C/8082A	Aroclor-1268	ND	0.062 mg/Kg	9/19/2020 AB	09/21/20 0:00 EH
WET					
SM 2540G	Total Solids	80	N/A %	9/22/2020 AS	09/22/20 0:00 AS

Client Sample Description C-06-B **Collected:** 9/16/2020 **Lab ID:** 012010206-0006
 Bldg C.,North Elevation

Method	Parameter	Result	RL Units	Prep Date & Analyst	Analysis Date & Analyst
GC-SVOA					
3540C/8082A	Aroclor-1016	ND	0.058 mg/Kg	9/19/2020 AB	09/21/20 0:00 EH
3540C/8082A	Aroclor-1221	ND	0.058 mg/Kg	9/19/2020 AB	09/21/20 0:00 EH
3540C/8082A	Aroclor-1232	ND	0.058 mg/Kg	9/19/2020 AB	09/21/20 0:00 EH
3540C/8082A	Aroclor-1242	ND	0.058 mg/Kg	9/19/2020 AB	09/21/20 0:00 EH
3540C/8082A	Aroclor-1248	ND	0.058 mg/Kg	9/19/2020 AB	09/21/20 0:00 EH
3540C/8082A	Aroclor-1254	0.21	0.058 mg/Kg	9/19/2020 AB	09/21/20 0:00 EH
3540C/8082A	Aroclor-1260	ND	0.058 mg/Kg	9/19/2020 AB	09/21/20 0:00 EH
3540C/8082A	Aroclor-1262	ND	0.058 mg/Kg	9/19/2020 AB	09/21/20 0:00 EH
3540C/8082A	Aroclor-1268	ND	0.058 mg/Kg	9/19/2020 AB	09/21/20 0:00 EH
WET					
SM 2540G	Total Solids	85	N/A %	9/22/2020 AS	09/22/20 0:00 AS

Client Sample Description C-07-B **Collected:** 9/16/2020 **Lab ID:** 012010206-0007
 Bldg C.,North Elevation

Method	Parameter	Result	RL Units	Prep Date & Analyst	Analysis Date & Analyst
GC-SVOA					

**EMSL Analytical, Inc.**

200 Route 130 North, Cinnaminson, NJ 08077
 Phone/Fax: (856) 303-2500 / (856) 858-4571
<http://www.EMSL.com> EnvChemistry2@emsl.com

EMSL Order: 012010206
 CustomerID: ATCE53
 CustomerPO:
 ProjectID:

Attn: **Rob Montgomery**
ATC Group Services LLC
51 Knight Lane
Williston, VT 05495

Phone: (802) 862-1980
 Fax: (802) 862-1405
 Received: 09/17/20 9:50 AM

Project: 280BS01863 (Task 0004)

Analytical Results

Client Sample Description C-07-B **Collected:** 9/16/2020 **Lab ID:** 012010206-0007
 Bldg C.,North Elevation

Method	Parameter	Result	RL Units	Prep Date & Analyst	Analysis Date & Analyst
GC-SVOA					
3540C/8082A	Aroclor-1016	ND	0.057 mg/Kg	9/19/2020 AB	09/21/20 0:00 EH
3540C/8082A	Aroclor-1221	ND	0.057 mg/Kg	9/19/2020 AB	09/21/20 0:00 EH
3540C/8082A	Aroclor-1232	ND	0.057 mg/Kg	9/19/2020 AB	09/21/20 0:00 EH
3540C/8082A	Aroclor-1242	ND	0.057 mg/Kg	9/19/2020 AB	09/21/20 0:00 EH
3540C/8082A	Aroclor-1248	ND	0.057 mg/Kg	9/19/2020 AB	09/21/20 0:00 EH
3540C/8082A	Aroclor-1254	0.13	0.057 mg/Kg	9/19/2020 AB	09/21/20 0:00 EH
3540C/8082A	Aroclor-1260	ND	0.057 mg/Kg	9/19/2020 AB	09/21/20 0:00 EH
3540C/8082A	Aroclor-1262	ND	0.057 mg/Kg	9/19/2020 AB	09/21/20 0:00 EH
3540C/8082A	Aroclor-1268	ND	0.057 mg/Kg	9/19/2020 AB	09/21/20 0:00 EH
WET					
SM 2540G	Total Solids	87	N/A %	9/22/2020 AS	09/22/20 0:00 AS

Client Sample Description C-08-B **Collected:** 9/16/2020 **Lab ID:** 012010206-0008
 Bldg C.,North Elevation

Method	Parameter	Result	RL Units	Prep Date & Analyst	Analysis Date & Analyst
GC-SVOA					
3540C/8082A	Aroclor-1016	ND	0.059 mg/Kg	9/19/2020 AB	09/21/20 0:00 EH
3540C/8082A	Aroclor-1221	ND	0.059 mg/Kg	9/19/2020 AB	09/21/20 0:00 EH
3540C/8082A	Aroclor-1232	ND	0.059 mg/Kg	9/19/2020 AB	09/21/20 0:00 EH
3540C/8082A	Aroclor-1242	ND	0.059 mg/Kg	9/19/2020 AB	09/21/20 0:00 EH
3540C/8082A	Aroclor-1248	ND	0.059 mg/Kg	9/19/2020 AB	09/21/20 0:00 EH
3540C/8082A	Aroclor-1254	0.065	0.059 mg/Kg	9/19/2020 AB	09/21/20 0:00 EH
3540C/8082A	Aroclor-1260	ND	0.059 mg/Kg	9/19/2020 AB	09/21/20 0:00 EH
3540C/8082A	Aroclor-1262	ND	0.059 mg/Kg	9/19/2020 AB	09/21/20 0:00 EH
3540C/8082A	Aroclor-1268	ND	0.059 mg/Kg	9/19/2020 AB	09/21/20 0:00 EH
WET					
SM 2540G	Total Solids	84	N/A %	9/22/2020 AS	09/22/20 0:00 AS

Client Sample Description C-09-B **Collected:** 9/16/2020 **Lab ID:** 012010206-0009
 Bldg C.,North Elevation

Method	Parameter	Result	RL Units	Prep Date & Analyst	Analysis Date & Analyst
GC-SVOA					



EMSL Analytical, Inc.

200 Route 130 North, Cinnaminson, NJ 08077
 Phone/Fax: (856) 303-2500 / (856) 858-4571
<http://www.EMSL.com> EnvChemistry2@emsl.com

EMSL Order: 012010206
 CustomerID: ATCE53
 CustomerPO:
 ProjectID:

Attn: **Rob Montgomery**
ATC Group Services LLC
51 Knight Lane
Williston, VT 05495

Phone: (802) 862-1980
 Fax: (802) 862-1405
 Received: 09/17/20 9:50 AM

Project: 280BS01863 (Task 0004)

Analytical Results

Client Sample Description C-09-B **Collected:** 9/16/2020 **Lab ID:** 012010206-0009
 Bldg C.,North Elevation

Method	Parameter	Result	RL Units	Prep Date & Analyst	Analysis Date & Analyst
GC-SVOA					
3540C/8082A	Aroclor-1016	ND	0.049 mg/Kg	9/21/2020 AB	09/22/20 0:00 EH
3540C/8082A	Aroclor-1221	ND	0.049 mg/Kg	9/21/2020 AB	09/22/20 0:00 EH
3540C/8082A	Aroclor-1232	ND	0.049 mg/Kg	9/21/2020 AB	09/22/20 0:00 EH
3540C/8082A	Aroclor-1242	ND	0.049 mg/Kg	9/21/2020 AB	09/22/20 0:00 EH
3540C/8082A	Aroclor-1248	ND	0.049 mg/Kg	9/21/2020 AB	09/22/20 0:00 EH
3540C/8082A	Aroclor-1254	0.066	0.049 mg/Kg	9/21/2020 AB	09/22/20 0:00 EH
3540C/8082A	Aroclor-1260	ND	0.049 mg/Kg	9/21/2020 AB	09/22/20 0:00 EH
3540C/8082A	Aroclor-1262	ND	0.049 mg/Kg	9/21/2020 AB	09/22/20 0:00 EH
3540C/8082A	Aroclor-1268	ND	0.049 mg/Kg	9/21/2020 AB	09/22/20 0:00 EH
WET					
SM 2540G	Total Solids	90	N/A %	9/22/2020 AS	09/22/20 0:00 AS

Client Sample Description C-10-B **Collected:** 9/16/2020 **Lab ID:** 012010206-0010
 Bldg C.,North Elevation

Method	Parameter	Result	RL Units	Prep Date & Analyst	Analysis Date & Analyst
GC-SVOA					
3540C/8082A	Aroclor-1016	ND	0.050 mg/Kg	9/21/2020 AB	09/22/20 0:00 EH
3540C/8082A	Aroclor-1221	ND	0.050 mg/Kg	9/21/2020 AB	09/22/20 0:00 EH
3540C/8082A	Aroclor-1232	ND	0.050 mg/Kg	9/21/2020 AB	09/22/20 0:00 EH
3540C/8082A	Aroclor-1242	ND	0.050 mg/Kg	9/21/2020 AB	09/22/20 0:00 EH
3540C/8082A	Aroclor-1248	ND	0.050 mg/Kg	9/21/2020 AB	09/22/20 0:00 EH
3540C/8082A	Aroclor-1254	0.052	0.050 mg/Kg	9/21/2020 AB	09/22/20 0:00 EH
3540C/8082A	Aroclor-1260	ND	0.050 mg/Kg	9/21/2020 AB	09/22/20 0:00 EH
3540C/8082A	Aroclor-1262	ND	0.050 mg/Kg	9/21/2020 AB	09/22/20 0:00 EH
3540C/8082A	Aroclor-1268	ND	0.050 mg/Kg	9/21/2020 AB	09/22/20 0:00 EH
WET					
SM 2540G	Total Solids	87	N/A %	9/22/2020 AS	09/22/20 0:00 AS

Client Sample Description C-11-B **Collected:** 9/16/2020 **Lab ID:** 012010206-0011
 Bldg C.,North Elevation

Method	Parameter	Result	RL Units	Prep Date & Analyst	Analysis Date & Analyst
GC-SVOA					

**EMSL Analytical, Inc.**

200 Route 130 North, Cinnaminson, NJ 08077
 Phone/Fax: (856) 303-2500 / (856) 858-4571
<http://www.EMSL.com> EnvChemistry2@emsl.com

EMSL Order: 012010206
 CustomerID: ATCE53
 CustomerPO:
 ProjectID:

Attn: **Rob Montgomery**
ATC Group Services LLC
51 Knight Lane
Williston, VT 05495

Phone: (802) 862-1980
 Fax: (802) 862-1405
 Received: 09/17/20 9:50 AM

Project: 280BS01863 (Task 0004)

Analytical Results

Client Sample Description C-11-B **Collected:** 9/16/2020 **Lab ID:** 012010206-0011
 Bldg C.,North Elevation

Method	Parameter	Result	RL Units	Prep Date & Analyst	Analysis Date & Analyst
GC-SVOA					
3540C/8082A	Aroclor-1016	ND	0.049 mg/Kg	9/21/2020 AB	09/22/20 0:00 EH
3540C/8082A	Aroclor-1221	ND	0.049 mg/Kg	9/21/2020 AB	09/22/20 0:00 EH
3540C/8082A	Aroclor-1232	ND	0.049 mg/Kg	9/21/2020 AB	09/22/20 0:00 EH
3540C/8082A	Aroclor-1242	ND	0.049 mg/Kg	9/21/2020 AB	09/22/20 0:00 EH
3540C/8082A	Aroclor-1248	ND	0.049 mg/Kg	9/21/2020 AB	09/22/20 0:00 EH
3540C/8082A	Aroclor-1254	0.081	0.049 mg/Kg	9/21/2020 AB	09/22/20 0:00 EH
3540C/8082A	Aroclor-1260	ND	0.049 mg/Kg	9/21/2020 AB	09/22/20 0:00 EH
3540C/8082A	Aroclor-1262	ND	0.049 mg/Kg	9/21/2020 AB	09/22/20 0:00 EH
3540C/8082A	Aroclor-1268	ND	0.049 mg/Kg	9/21/2020 AB	09/22/20 0:00 EH
WET					
SM 2540G	Total Solids	84	N/A %	9/22/2020 AS	09/22/20 0:00 AS

Client Sample Description C-12-B **Collected:** 9/16/2020 **Lab ID:** 012010206-0012
 Bldg C.,North Elevation

Method	Parameter	Result	RL Units	Prep Date & Analyst	Analysis Date & Analyst
GC-SVOA					
3540C/8082A	Aroclor-1016	ND	0.050 mg/Kg	9/21/2020 AB	09/22/20 0:00 EH
3540C/8082A	Aroclor-1221	ND	0.050 mg/Kg	9/21/2020 AB	09/22/20 0:00 EH
3540C/8082A	Aroclor-1232	ND	0.050 mg/Kg	9/21/2020 AB	09/22/20 0:00 EH
3540C/8082A	Aroclor-1242	ND	0.050 mg/Kg	9/21/2020 AB	09/22/20 0:00 EH
3540C/8082A	Aroclor-1248	ND	0.050 mg/Kg	9/21/2020 AB	09/22/20 0:00 EH
3540C/8082A	Aroclor-1254	0.18	0.050 mg/Kg	9/21/2020 AB	09/22/20 0:00 EH
3540C/8082A	Aroclor-1260	1.3	0.050 mg/Kg	9/21/2020 AB	09/22/20 0:00 EH
3540C/8082A	Aroclor-1262	ND	0.050 mg/Kg	9/21/2020 AB	09/22/20 0:00 EH
3540C/8082A	Aroclor-1268	ND	0.050 mg/Kg	9/21/2020 AB	09/22/20 0:00 EH
WET					
SM 2540G	Total Solids	86	N/A %	9/22/2020 AS	09/22/20 0:00 AS

Client Sample Description C-13-B **Collected:** 9/16/2020 **Lab ID:** 012010206-0013
 Bldg C.,North Elevation

Method	Parameter	Result	RL Units	Prep Date & Analyst	Analysis Date & Analyst
GC-SVOA					

**EMSL Analytical, Inc.**

200 Route 130 North, Cinnaminson, NJ 08077
 Phone/Fax: (856) 303-2500 / (856) 858-4571
<http://www.EMSL.com> EnvChemistry2@emsl.com

EMSL Order: 012010206
 CustomerID: ATCE53
 CustomerPO:
 ProjectID:

Attn: **Rob Montgomery**
ATC Group Services LLC
51 Knight Lane
Williston, VT 05495

Phone: (802) 862-1980
 Fax: (802) 862-1405
 Received: 09/17/20 9:50 AM

Project: 280BS01863 (Task 0004)

Analytical Results

Client Sample Description C-13-B **Collected:** 9/16/2020 **Lab ID:** 012010206-0013
 Bldg C.,North Elevation

Method	Parameter	Result	RL Units	Prep Date & Analyst	Analysis Date & Analyst
GC-SVOA					
3540C/8082A	Aroclor-1016	ND	0.049 mg/Kg	9/21/2020 AB	09/22/20 0:00 EH
3540C/8082A	Aroclor-1221	ND	0.049 mg/Kg	9/21/2020 AB	09/22/20 0:00 EH
3540C/8082A	Aroclor-1232	ND	0.049 mg/Kg	9/21/2020 AB	09/22/20 0:00 EH
3540C/8082A	Aroclor-1242	ND	0.049 mg/Kg	9/21/2020 AB	09/22/20 0:00 EH
3540C/8082A	Aroclor-1248	ND	0.049 mg/Kg	9/21/2020 AB	09/22/20 0:00 EH
3540C/8082A	Aroclor-1254	0.31	0.049 mg/Kg	9/21/2020 AB	09/22/20 0:00 EH
3540C/8082A	Aroclor-1260	ND	0.049 mg/Kg	9/21/2020 AB	09/22/20 0:00 EH
3540C/8082A	Aroclor-1262	ND	0.049 mg/Kg	9/21/2020 AB	09/22/20 0:00 EH
3540C/8082A	Aroclor-1268	ND	0.049 mg/Kg	9/21/2020 AB	09/22/20 0:00 EH
WET					
SM 2540G	Total Solids	89	N/A %	9/22/2020 AS	09/22/20 0:00 AS

Client Sample Description C-14-B **Collected:** 9/16/2020 **Lab ID:** 012010206-0014
 Bldg C.,North Elevation

Method	Parameter	Result	RL Units	Prep Date & Analyst	Analysis Date & Analyst
GC-SVOA					
3540C/8082A	Aroclor-1016	ND	0.049 mg/Kg	9/21/2020 AB	09/22/20 0:00 EH
3540C/8082A	Aroclor-1221	ND	0.049 mg/Kg	9/21/2020 AB	09/22/20 0:00 EH
3540C/8082A	Aroclor-1232	ND	0.049 mg/Kg	9/21/2020 AB	09/22/20 0:00 EH
3540C/8082A	Aroclor-1242	ND	0.049 mg/Kg	9/21/2020 AB	09/22/20 0:00 EH
3540C/8082A	Aroclor-1248	ND	0.049 mg/Kg	9/21/2020 AB	09/22/20 0:00 EH
3540C/8082A	Aroclor-1254	0.24	0.049 mg/Kg	9/21/2020 AB	09/22/20 0:00 EH
3540C/8082A	Aroclor-1260	ND	0.049 mg/Kg	9/21/2020 AB	09/22/20 0:00 EH
3540C/8082A	Aroclor-1262	ND	0.049 mg/Kg	9/21/2020 AB	09/22/20 0:00 EH
3540C/8082A	Aroclor-1268	ND	0.049 mg/Kg	9/21/2020 AB	09/22/20 0:00 EH
WET					
SM 2540G	Total Solids	92	N/A %	9/22/2020 AS	09/22/20 0:00 AS

Client Sample Description C-15-B **Collected:** 9/16/2020 **Lab ID:** 012010206-0015
 Bldg C.,North Elevation

Method	Parameter	Result	RL Units	Prep Date & Analyst	Analysis Date & Analyst
GC-SVOA					

**EMSL Analytical, Inc.**

200 Route 130 North, Cinnaminson, NJ 08077
 Phone/Fax: (856) 303-2500 / (856) 858-4571
<http://www.EMSL.com> EnvChemistry2@emsl.com

EMSL Order: 012010206
 CustomerID: ATCE53
 CustomerPO:
 ProjectID:

Attn: **Rob Montgomery**
ATC Group Services LLC
51 Knight Lane
Williston, VT 05495

Phone: (802) 862-1980
 Fax: (802) 862-1405
 Received: 09/17/20 9:50 AM

Project: 280BS01863 (Task 0004)

Analytical Results

Client Sample Description C-15-B **Collected:** 9/16/2020 **Lab ID:** 012010206-0015
 Bldg C.,North Elevation

Method	Parameter	Result	RL Units	Prep Date & Analyst	Analysis Date & Analyst
GC-SVOA					
3540C/8082A	Aroclor-1016	ND	0.049 mg/Kg	9/21/2020 AB	09/22/20 0:00 EH
3540C/8082A	Aroclor-1221	ND	0.049 mg/Kg	9/21/2020 AB	09/22/20 0:00 EH
3540C/8082A	Aroclor-1232	ND	0.049 mg/Kg	9/21/2020 AB	09/22/20 0:00 EH
3540C/8082A	Aroclor-1242	ND	0.049 mg/Kg	9/21/2020 AB	09/22/20 0:00 EH
3540C/8082A	Aroclor-1248	ND	0.049 mg/Kg	9/21/2020 AB	09/22/20 0:00 EH
3540C/8082A	Aroclor-1254	0.13	0.049 mg/Kg	9/21/2020 AB	09/22/20 0:00 EH
3540C/8082A	Aroclor-1260	ND	0.049 mg/Kg	9/21/2020 AB	09/22/20 0:00 EH
3540C/8082A	Aroclor-1262	ND	0.049 mg/Kg	9/21/2020 AB	09/22/20 0:00 EH
3540C/8082A	Aroclor-1268	ND	0.049 mg/Kg	9/21/2020 AB	09/22/20 0:00 EH
WET					
SM 2540G	Total Solids	92	N/A %	9/22/2020 AS	09/22/20 0:00 AS

Client Sample Description C-16-B **Collected:** 9/16/2020 **Lab ID:** 012010206-0016
 Bldg C.,North Elevation

Method	Parameter	Result	RL Units	Prep Date & Analyst	Analysis Date & Analyst
GC-SVOA					
3540C/8082A	Aroclor-1016	ND	0.050 mg/Kg	9/21/2020 AB	09/22/20 0:00 EH
3540C/8082A	Aroclor-1221	ND	0.050 mg/Kg	9/21/2020 AB	09/22/20 0:00 EH
3540C/8082A	Aroclor-1232	ND	0.050 mg/Kg	9/21/2020 AB	09/22/20 0:00 EH
3540C/8082A	Aroclor-1242	ND	0.050 mg/Kg	9/21/2020 AB	09/22/20 0:00 EH
3540C/8082A	Aroclor-1248	ND	0.050 mg/Kg	9/21/2020 AB	09/22/20 0:00 EH
3540C/8082A	Aroclor-1254	0.078	0.050 mg/Kg	9/21/2020 AB	09/22/20 0:00 EH
3540C/8082A	Aroclor-1260	ND	0.050 mg/Kg	9/21/2020 AB	09/22/20 0:00 EH
3540C/8082A	Aroclor-1262	ND	0.050 mg/Kg	9/21/2020 AB	09/22/20 0:00 EH
3540C/8082A	Aroclor-1268	ND	0.050 mg/Kg	9/21/2020 AB	09/22/20 0:00 EH
WET					
SM 2540G	Total Solids	95	N/A %	9/22/2020 AS	09/22/20 0:00 AS

Client Sample Description C-17-B **Collected:** 9/16/2020 **Lab ID:** 012010206-0017
 Bldg C.,North Elevation

Method	Parameter	Result	RL Units	Prep Date & Analyst	Analysis Date & Analyst
GC-SVOA					

**EMSL Analytical, Inc.**

200 Route 130 North, Cinnaminson, NJ 08077
 Phone/Fax: (856) 303-2500 / (856) 858-4571
<http://www.EMSL.com> EnvChemistry2@emsl.com

EMSL Order: 012010206
 CustomerID: ATCE53
 CustomerPO:
 ProjectID:

Attn: **Rob Montgomery**
ATC Group Services LLC
51 Knight Lane
Williston, VT 05495

Phone: (802) 862-1980
 Fax: (802) 862-1405
 Received: 09/17/20 9:50 AM

Project: 280BS01863 (Task 0004)

Analytical Results

Client Sample Description C-17-B **Collected:** 9/16/2020 **Lab ID:** 012010206-0017
 Bldg C.,North Elevation

Method	Parameter	Result	RL Units	Prep Date & Analyst	Analysis Date & Analyst
GC-SVOA					
3540C/8082A	Aroclor-1016	ND	0.049 mg/Kg	9/21/2020 AB	09/22/20 0:00 EH
3540C/8082A	Aroclor-1221	ND	0.049 mg/Kg	9/21/2020 AB	09/22/20 0:00 EH
3540C/8082A	Aroclor-1232	ND	0.049 mg/Kg	9/21/2020 AB	09/22/20 0:00 EH
3540C/8082A	Aroclor-1242	ND	0.049 mg/Kg	9/21/2020 AB	09/22/20 0:00 EH
3540C/8082A	Aroclor-1248	ND	0.049 mg/Kg	9/21/2020 AB	09/22/20 0:00 EH
3540C/8082A	Aroclor-1254	0.081	0.049 mg/Kg	9/21/2020 AB	09/22/20 0:00 EH
3540C/8082A	Aroclor-1260	ND	0.049 mg/Kg	9/21/2020 AB	09/22/20 0:00 EH
3540C/8082A	Aroclor-1262	ND	0.049 mg/Kg	9/21/2020 AB	09/22/20 0:00 EH
3540C/8082A	Aroclor-1268	ND	0.049 mg/Kg	9/21/2020 AB	09/22/20 0:00 EH
WET					
SM 2540G	Total Solids	98	N/A %	9/22/2020 AS	09/22/20 0:00 AS

Client Sample Description C-18-B **Collected:** 9/16/2020 **Lab ID:** 012010206-0018
 Bldg C.,North Elevation

Method	Parameter	Result	RL Units	Prep Date & Analyst	Analysis Date & Analyst
GC-SVOA					
3540C/8082A	Aroclor-1016	ND	0.049 mg/Kg	9/21/2020 AB	09/22/20 0:00 EH
3540C/8082A	Aroclor-1221	ND	0.049 mg/Kg	9/21/2020 AB	09/22/20 0:00 EH
3540C/8082A	Aroclor-1232	ND	0.049 mg/Kg	9/21/2020 AB	09/22/20 0:00 EH
3540C/8082A	Aroclor-1242	ND	0.049 mg/Kg	9/21/2020 AB	09/22/20 0:00 EH
3540C/8082A	Aroclor-1248	ND	0.049 mg/Kg	9/21/2020 AB	09/22/20 0:00 EH
3540C/8082A	Aroclor-1254	0.077	0.049 mg/Kg	9/21/2020 AB	09/22/20 0:00 EH
3540C/8082A	Aroclor-1260	ND	0.049 mg/Kg	9/21/2020 AB	09/22/20 0:00 EH
3540C/8082A	Aroclor-1262	ND	0.049 mg/Kg	9/21/2020 AB	09/22/20 0:00 EH
3540C/8082A	Aroclor-1268	ND	0.049 mg/Kg	9/21/2020 AB	09/22/20 0:00 EH
WET					
SM 2540G	Total Solids	97	N/A %	9/22/2020 AS	09/22/20 0:00 AS

Client Sample Description C-19-B **Collected:** 9/16/2020 **Lab ID:** 012010206-0019
 Bldg C.,North Elevation

Method	Parameter	Result	RL Units	Prep Date & Analyst	Analysis Date & Analyst
GC-SVOA					

**EMSL Analytical, Inc.**

200 Route 130 North, Cinnaminson, NJ 08077
 Phone/Fax: (856) 303-2500 / (856) 858-4571
<http://www.EMSL.com> EnvChemistry2@emsl.com

EMSL Order: 012010206
 CustomerID: ATCE53
 CustomerPO:
 ProjectID:

Attn: **Rob Montgomery**
ATC Group Services LLC
51 Knight Lane
Williston, VT 05495

Phone: (802) 862-1980
 Fax: (802) 862-1405
 Received: 09/17/20 9:50 AM

Project: 280BS01863 (Task 0004)

Analytical Results

Client Sample Description C-19-B **Collected:** 9/16/2020 **Lab ID:** 012010206-0019
 Bldg C.,North Elevation

Method	Parameter	Result	RL Units	Prep Date & Analyst	Analysis Date & Analyst
GC-SVOA					
3540C/8082A	Aroclor-1016	ND	0.048 mg/Kg	9/21/2020 AB	09/22/20 0:00 EH
3540C/8082A	Aroclor-1221	ND	0.048 mg/Kg	9/21/2020 AB	09/22/20 0:00 EH
3540C/8082A	Aroclor-1232	ND	0.048 mg/Kg	9/21/2020 AB	09/22/20 0:00 EH
3540C/8082A	Aroclor-1242	ND	0.048 mg/Kg	9/21/2020 AB	09/22/20 0:00 EH
3540C/8082A	Aroclor-1248	ND	0.048 mg/Kg	9/21/2020 AB	09/22/20 0:00 EH
3540C/8082A	Aroclor-1254	0.12	0.048 mg/Kg	9/21/2020 AB	09/22/20 0:00 EH
3540C/8082A	Aroclor-1260	ND	0.048 mg/Kg	9/21/2020 AB	09/22/20 0:00 EH
3540C/8082A	Aroclor-1262	ND	0.048 mg/Kg	9/21/2020 AB	09/22/20 0:00 EH
3540C/8082A	Aroclor-1268	ND	0.048 mg/Kg	9/21/2020 AB	09/22/20 0:00 EH
WET					
SM 2540G	Total Solids	97	N/A %	9/22/2020 AS	09/22/20 0:00 AS

Client Sample Description C-20-B **Collected:** 9/16/2020 **Lab ID:** 012010206-0020
 Bldg C.,North Elevation

Method	Parameter	Result	RL Units	Prep Date & Analyst	Analysis Date & Analyst
GC-SVOA					
3540C/8082A	Aroclor-1016	ND	0.050 mg/Kg	9/21/2020 AB	09/22/20 0:00 EH
3540C/8082A	Aroclor-1221	ND	0.050 mg/Kg	9/21/2020 AB	09/22/20 0:00 EH
3540C/8082A	Aroclor-1232	ND	0.050 mg/Kg	9/21/2020 AB	09/22/20 0:00 EH
3540C/8082A	Aroclor-1242	ND	0.050 mg/Kg	9/21/2020 AB	09/22/20 0:00 EH
3540C/8082A	Aroclor-1248	ND	0.050 mg/Kg	9/21/2020 AB	09/22/20 0:00 EH
3540C/8082A	Aroclor-1254	ND	0.050 mg/Kg	9/21/2020 AB	09/22/20 0:00 EH
3540C/8082A	Aroclor-1260	ND	0.050 mg/Kg	9/21/2020 AB	09/22/20 0:00 EH
3540C/8082A	Aroclor-1262	ND	0.050 mg/Kg	9/21/2020 AB	09/22/20 0:00 EH
3540C/8082A	Aroclor-1268	ND	0.050 mg/Kg	9/21/2020 AB	09/22/20 0:00 EH
WET					
SM 2540G	Total Solids	95	N/A %	9/22/2020 AS	09/22/20 0:00 AS

Client Sample Description C-21-B **Collected:** 9/16/2020 **Lab ID:** 012010206-0021
 Bldg C.,North Elevation

Method	Parameter	Result	RL Units	Prep Date & Analyst	Analysis Date & Analyst
GC-SVOA					

**EMSL Analytical, Inc.**

200 Route 130 North, Cinnaminson, NJ 08077
 Phone/Fax: (856) 303-2500 / (856) 858-4571
<http://www.EMSL.com> EnvChemistry2@emsl.com

EMSL Order: 012010206
 CustomerID: ATCE53
 CustomerPO:
 ProjectID:

Attn: **Rob Montgomery**
ATC Group Services LLC
51 Knight Lane
Williston, VT 05495

Phone: (802) 862-1980
 Fax: (802) 862-1405
 Received: 09/17/20 9:50 AM

Project: 280BS01863 (Task 0004)

Analytical Results

Client Sample Description C-21-B **Collected:** 9/16/2020 **Lab ID:** 012010206-0021
 Bldg C.,North Elevation

Method	Parameter	Result	RL Units	Prep Date & Analyst	Analysis Date & Analyst
GC-SVOA					
3540C/8082A	Aroclor-1016	ND	0.049 mg/Kg	9/21/2020 AB	09/22/20 0:00 EH
3540C/8082A	Aroclor-1221	ND	0.049 mg/Kg	9/21/2020 AB	09/22/20 0:00 EH
3540C/8082A	Aroclor-1232	ND	0.049 mg/Kg	9/21/2020 AB	09/22/20 0:00 EH
3540C/8082A	Aroclor-1242	ND	0.049 mg/Kg	9/21/2020 AB	09/22/20 0:00 EH
3540C/8082A	Aroclor-1248	ND	0.049 mg/Kg	9/21/2020 AB	09/22/20 0:00 EH
3540C/8082A	Aroclor-1254	ND	0.049 mg/Kg	9/21/2020 AB	09/22/20 0:00 EH
3540C/8082A	Aroclor-1260	ND	0.049 mg/Kg	9/21/2020 AB	09/22/20 0:00 EH
3540C/8082A	Aroclor-1262	ND	0.049 mg/Kg	9/21/2020 AB	09/22/20 0:00 EH
3540C/8082A	Aroclor-1268	ND	0.049 mg/Kg	9/21/2020 AB	09/22/20 0:00 EH
WET					
SM 2540G	Total Solids	95	N/A %	9/22/2020 AS	09/22/20 0:00 AS

Client Sample Description C-22-B **Collected:** 9/16/2020 **Lab ID:** 012010206-0022
 Bldg C.,North Elevation

Method	Parameter	Result	RL Units	Prep Date & Analyst	Analysis Date & Analyst
GC-SVOA					
3540C/8082A	Aroclor-1016	ND	0.049 mg/Kg	9/21/2020 AB	09/22/20 0:00 EH
3540C/8082A	Aroclor-1221	ND	0.049 mg/Kg	9/21/2020 AB	09/22/20 0:00 EH
3540C/8082A	Aroclor-1232	ND	0.049 mg/Kg	9/21/2020 AB	09/22/20 0:00 EH
3540C/8082A	Aroclor-1242	ND	0.049 mg/Kg	9/21/2020 AB	09/22/20 0:00 EH
3540C/8082A	Aroclor-1248	ND	0.049 mg/Kg	9/21/2020 AB	09/22/20 0:00 EH
3540C/8082A	Aroclor-1254	ND	0.049 mg/Kg	9/21/2020 AB	09/22/20 0:00 EH
3540C/8082A	Aroclor-1260	ND	0.049 mg/Kg	9/21/2020 AB	09/22/20 0:00 EH
3540C/8082A	Aroclor-1262	ND	0.049 mg/Kg	9/21/2020 AB	09/22/20 0:00 EH
3540C/8082A	Aroclor-1268	ND	0.049 mg/Kg	9/21/2020 AB	09/22/20 0:00 EH
WET					
SM 2540G	Total Solids	97	N/A %	9/22/2020 AS	09/22/20 0:00 AS

Client Sample Description C-23-A **Collected:** 9/16/2020 **Lab ID:** 012010206-0023
 Bldg C.,East Elevation

Method	Parameter	Result	RL Units	Prep Date & Analyst	Analysis Date & Analyst
GC-SVOA					

**EMSL Analytical, Inc.**

200 Route 130 North, Cinnaminson, NJ 08077
 Phone/Fax: (856) 303-2500 / (856) 858-4571
<http://www.EMSL.com> EnvChemistry2@emsl.com

EMSL Order: 012010206
 CustomerID: ATCE53
 CustomerPO:
 ProjectID:

Attn: **Rob Montgomery**
ATC Group Services LLC
51 Knight Lane
Williston, VT 05495

Phone: (802) 862-1980
 Fax: (802) 862-1405
 Received: 09/17/20 9:50 AM

Project: 280BS01863 (Task 0004)

Analytical Results

Client Sample Description C-23-A **Collected:** 9/16/2020 **Lab ID:** 012010206-0023
 Bldg C,East Elevation

Method	Parameter	Result	RL Units	Prep Date & Analyst	Analysis Date & Analyst
GC-SVOA					
3540C/8082A	Aroclor-1016	ND	0.049 mg/Kg	9/21/2020 AB	09/22/20 0:00 EH
3540C/8082A	Aroclor-1221	ND	0.049 mg/Kg	9/21/2020 AB	09/22/20 0:00 EH
3540C/8082A	Aroclor-1232	ND	0.049 mg/Kg	9/21/2020 AB	09/22/20 0:00 EH
3540C/8082A	Aroclor-1242	ND	0.049 mg/Kg	9/21/2020 AB	09/22/20 0:00 EH
3540C/8082A	Aroclor-1248	ND	0.049 mg/Kg	9/21/2020 AB	09/22/20 0:00 EH
3540C/8082A	Aroclor-1254	0.074	0.049 mg/Kg	9/21/2020 AB	09/22/20 0:00 EH
3540C/8082A	Aroclor-1260	ND	0.049 mg/Kg	9/21/2020 AB	09/22/20 0:00 EH
3540C/8082A	Aroclor-1262	ND	0.049 mg/Kg	9/21/2020 AB	09/22/20 0:00 EH
3540C/8082A	Aroclor-1268	ND	0.049 mg/Kg	9/21/2020 AB	09/22/20 0:00 EH
WET					
SM 2540G	Total Solids	98	N/A %	9/22/2020 AS	09/22/20 0:00 AS

Client Sample Description C-24-A **Collected:** 9/16/2020 **Lab ID:** 012010206-0025
 Bldg C,East Elevation

Method	Parameter	Result	RL Units	Prep Date & Analyst	Analysis Date & Analyst
GC-SVOA					
3540C/8082A	Aroclor-1016	ND	0.049 mg/Kg	9/21/2020 AB	09/22/20 0:00 EH
3540C/8082A	Aroclor-1221	ND	0.049 mg/Kg	9/21/2020 AB	09/22/20 0:00 EH
3540C/8082A	Aroclor-1232	ND	0.049 mg/Kg	9/21/2020 AB	09/22/20 0:00 EH
3540C/8082A	Aroclor-1242	ND	0.049 mg/Kg	9/21/2020 AB	09/22/20 0:00 EH
3540C/8082A	Aroclor-1248	ND	0.049 mg/Kg	9/21/2020 AB	09/22/20 0:00 EH
3540C/8082A	Aroclor-1254	0.057	0.049 mg/Kg	9/21/2020 AB	09/22/20 0:00 EH
3540C/8082A	Aroclor-1260	ND	0.049 mg/Kg	9/21/2020 AB	09/22/20 0:00 EH
3540C/8082A	Aroclor-1262	ND	0.049 mg/Kg	9/21/2020 AB	09/22/20 0:00 EH
3540C/8082A	Aroclor-1268	ND	0.049 mg/Kg	9/21/2020 AB	09/22/20 0:00 EH
WET					
SM 2540G	Total Solids	97	N/A %	9/22/2020 AS	09/22/20 0:00 AS

Client Sample Description C-25-A **Collected:** 9/16/2020 **Lab ID:** 012010206-0027
 Bldg C,East Elevation

Method	Parameter	Result	RL Units	Prep Date & Analyst	Analysis Date & Analyst
GC-SVOA					

**EMSL Analytical, Inc.**

200 Route 130 North, Cinnaminson, NJ 08077
 Phone/Fax: (856) 303-2500 / (856) 858-4571
<http://www.EMSL.com> EnvChemistry2@emsl.com

EMSL Order: 012010206
 CustomerID: ATCE53
 CustomerPO:
 ProjectID:

Attn: **Rob Montgomery**
ATC Group Services LLC
51 Knight Lane
Williston, VT 05495

Phone: (802) 862-1980
 Fax: (802) 862-1405
 Received: 09/17/20 9:50 AM

Project: 280BS01863 (Task 0004)

Analytical Results

Client Sample Description C-25-A **Collected:** 9/16/2020 **Lab ID:** 012010206-0027
 Bldg C,East Elevation

Method	Parameter	Result	RL Units	Prep Date & Analyst	Analysis Date & Analyst
GC-SVOA					
3540C/8082A	Aroclor-1016	ND D	0.99 mg/Kg	9/21/2020 RS	09/23/20 0:00 EH
3540C/8082A	Aroclor-1221	ND D	0.99 mg/Kg	9/21/2020 RS	09/23/20 0:00 EH
3540C/8082A	Aroclor-1232	ND D	0.99 mg/Kg	9/21/2020 RS	09/23/20 0:00 EH
3540C/8082A	Aroclor-1242	ND D	0.99 mg/Kg	9/21/2020 RS	09/23/20 0:00 EH
3540C/8082A	Aroclor-1248	ND D	0.99 mg/Kg	9/21/2020 RS	09/23/20 0:00 EH
3540C/8082A	Aroclor-1254	ND D	0.99 mg/Kg	9/21/2020 RS	09/23/20 0:00 EH
3540C/8082A	Aroclor-1260	ND D	0.99 mg/Kg	9/21/2020 RS	09/23/20 0:00 EH
3540C/8082A	Aroclor-1262	ND D	0.99 mg/Kg	9/21/2020 RS	09/23/20 0:00 EH
3540C/8082A	Aroclor-1268	ND D	0.99 mg/Kg	9/21/2020 RS	09/23/20 0:00 EH

Client Sample Description C-26-A **Collected:** 9/16/2020 **Lab ID:** 012010206-0029
 Bldg C,East Elevation

Method	Parameter	Result	RL Units	Prep Date & Analyst	Analysis Date & Analyst
GC-SVOA					
3540C/8082A	Aroclor-1016	ND	0.050 mg/Kg	9/21/2020 AB	09/22/20 0:00 EH
3540C/8082A	Aroclor-1221	ND	0.050 mg/Kg	9/21/2020 AB	09/22/20 0:00 EH
3540C/8082A	Aroclor-1232	ND	0.050 mg/Kg	9/21/2020 AB	09/22/20 0:00 EH
3540C/8082A	Aroclor-1242	ND	0.050 mg/Kg	9/21/2020 AB	09/22/20 0:00 EH
3540C/8082A	Aroclor-1248	ND	0.050 mg/Kg	9/21/2020 AB	09/22/20 0:00 EH
3540C/8082A	Aroclor-1254	0.084	0.050 mg/Kg	9/21/2020 AB	09/22/20 0:00 EH
3540C/8082A	Aroclor-1260	ND	0.050 mg/Kg	9/21/2020 AB	09/22/20 0:00 EH
3540C/8082A	Aroclor-1262	ND	0.050 mg/Kg	9/21/2020 AB	09/22/20 0:00 EH
3540C/8082A	Aroclor-1268	ND	0.050 mg/Kg	9/21/2020 AB	09/22/20 0:00 EH

WET

SM 2540G Total Solids 97 N/A % 9/22/2020 AS 09/22/20 0:00 AS

Client Sample Description C-27-A **Collected:** 9/16/2020 **Lab ID:** 012010206-0031
 Bldg C,East Elevation

Method	Parameter	Result	RL Units	Prep Date & Analyst	Analysis Date & Analyst
GC-SVOA					
3540C/8082A	Aroclor-1016	ND	0.051 mg/Kg	9/21/2020 AB	09/22/20 0:00 EH
3540C/8082A	Aroclor-1221	ND	0.051 mg/Kg	9/21/2020 AB	09/22/20 0:00 EH

**EMSL Analytical, Inc.**

200 Route 130 North, Cinnaminson, NJ 08077
 Phone/Fax: (856) 303-2500 / (856) 858-4571
<http://www.EMSL.com> EnvChemistry2@emsl.com

EMSL Order: 012010206
 CustomerID: ATCE53
 CustomerPO:
 ProjectID:

Attn: **Rob Montgomery**
ATC Group Services LLC
51 Knight Lane
Williston, VT 05495

Phone: (802) 862-1980
 Fax: (802) 862-1405
 Received: 09/17/20 9:50 AM

Project: 280BS01863 (Task 0004)

Analytical Results

Client Sample Description C-27-A **Collected:** 9/16/2020 **Lab ID:** 012010206-0031
 Bldg C,East Elevation

Method	Parameter	Result	RL Units	Prep Date & Analyst	Analysis Date & Analyst
GC-SVOA					
3540C/8082A	Aroclor-1232	ND	0.051 mg/Kg	9/21/2020 AB	09/22/20 0:00 EH
3540C/8082A	Aroclor-1242	ND	0.051 mg/Kg	9/21/2020 AB	09/22/20 0:00 EH
3540C/8082A	Aroclor-1248	ND	0.051 mg/Kg	9/21/2020 AB	09/22/20 0:00 EH
3540C/8082A	Aroclor-1254	0.11	0.051 mg/Kg	9/21/2020 AB	09/22/20 0:00 EH
3540C/8082A	Aroclor-1260	ND	0.051 mg/Kg	9/21/2020 AB	09/22/20 0:00 EH
3540C/8082A	Aroclor-1262	ND	0.051 mg/Kg	9/21/2020 AB	09/22/20 0:00 EH
3540C/8082A	Aroclor-1268	ND	0.051 mg/Kg	9/21/2020 AB	09/22/20 0:00 EH
WET					
SM 2540G	Total Solids	96	N/A %	9/22/2020 AS	09/22/20 0:00 AS

Client Sample Description C-28-A **Collected:** 9/16/2020 **Lab ID:** 012010206-0033
 Bldg C,East Elevation

Method	Parameter	Result	RL Units	Prep Date & Analyst	Analysis Date & Analyst
GC-SVOA					
3540C/8082A	Aroclor-1016	ND	0.050 mg/Kg	9/21/2020 AB	09/22/20 0:00 EH
3540C/8082A	Aroclor-1221	ND	0.050 mg/Kg	9/21/2020 AB	09/22/20 0:00 EH
3540C/8082A	Aroclor-1232	ND	0.050 mg/Kg	9/21/2020 AB	09/22/20 0:00 EH
3540C/8082A	Aroclor-1242	ND	0.050 mg/Kg	9/21/2020 AB	09/22/20 0:00 EH
3540C/8082A	Aroclor-1248	ND	0.050 mg/Kg	9/21/2020 AB	09/22/20 0:00 EH
3540C/8082A	Aroclor-1254	0.21	0.050 mg/Kg	9/21/2020 AB	09/22/20 0:00 EH
3540C/8082A	Aroclor-1260	ND	0.050 mg/Kg	9/21/2020 AB	09/22/20 0:00 EH
3540C/8082A	Aroclor-1262	ND	0.050 mg/Kg	9/21/2020 AB	09/22/20 0:00 EH
3540C/8082A	Aroclor-1268	ND	0.050 mg/Kg	9/21/2020 AB	09/22/20 0:00 EH
WET					
SM 2540G	Total Solids	96	N/A %	9/22/2020 AS	09/22/20 0:00 AS

Client Sample Description C-28-B **Collected:** 9/16/2020 **Lab ID:** 012010206-0034
 Bldg C,East Elevation

Method	Parameter	Result	RL Units	Prep Date & Analyst	Analysis Date & Analyst
GC-SVOA					
3540C/8082A	Aroclor-1016	ND	0.051 mg/Kg	10/7/2020 RS	10/08/20 0:00 EH
3540C/8082A	Aroclor-1221	ND	0.051 mg/Kg	10/7/2020 RS	10/08/20 0:00 EH

**EMSL Analytical, Inc.**

200 Route 130 North, Cinnaminson, NJ 08077
 Phone/Fax: (856) 303-2500 / (856) 858-4571
<http://www.EMSL.com> EnvChemistry2@emsl.com

EMSL Order: 012010206
 CustomerID: ATCE53
 CustomerPO:
 ProjectID:

Attn: **Rob Montgomery**
ATC Group Services LLC
51 Knight Lane
Williston, VT 05495

Phone: (802) 862-1980
 Fax: (802) 862-1405
 Received: 09/17/20 9:50 AM

Project: 280BS01863 (Task 0004)

Analytical Results

Client Sample Description C-28-B **Collected:** 9/16/2020 **Lab ID:** 012010206-0034
 Bldg C, East Elevation

Method	Parameter	Result	RL Units	Prep Date & Analyst	Analysis Date & Analyst
GC-SVOA					
3540C/8082A	Aroclor-1232	ND	0.051 mg/Kg	10/7/2020 RS	10/08/20 0:00 EH
3540C/8082A	Aroclor-1242	ND	0.051 mg/Kg	10/7/2020 RS	10/08/20 0:00 EH
3540C/8082A	Aroclor-1248	ND	0.051 mg/Kg	10/7/2020 RS	10/08/20 0:00 EH
3540C/8082A	Aroclor-1254	0.11	0.051 mg/Kg	10/7/2020 RS	10/08/20 0:00 EH
3540C/8082A	Aroclor-1260	ND	0.051 mg/Kg	10/7/2020 RS	10/08/20 0:00 EH
3540C/8082A	Aroclor-1262	ND	0.051 mg/Kg	10/7/2020 RS	10/08/20 0:00 EH
3540C/8082A	Aroclor-1268	ND	0.051 mg/Kg	10/7/2020 RS	10/08/20 0:00 EH
WET					
SM 2540G	Total Solids	97	N/A %	10/13/2020 AS	10/13/20 0:00 AS

Client Sample Description C-29-B **Collected:** 9/16/2020 **Lab ID:** 012010206-0035
 Bldg.C, South Elevation

Method	Parameter	Result	RL Units	Prep Date & Analyst	Analysis Date & Analyst
GC-SVOA					
3540C/8082A	Aroclor-1016	ND	0.050 mg/Kg	9/21/2020 AB	09/22/20 0:00 EH
3540C/8082A	Aroclor-1221	ND	0.050 mg/Kg	9/21/2020 AB	09/22/20 0:00 EH
3540C/8082A	Aroclor-1232	ND	0.050 mg/Kg	9/21/2020 AB	09/22/20 0:00 EH
3540C/8082A	Aroclor-1242	ND	0.050 mg/Kg	9/21/2020 AB	09/22/20 0:00 EH
3540C/8082A	Aroclor-1248	ND	0.050 mg/Kg	9/21/2020 AB	09/22/20 0:00 EH
3540C/8082A	Aroclor-1254	0.14	0.050 mg/Kg	9/21/2020 AB	09/22/20 0:00 EH
3540C/8082A	Aroclor-1260	ND	0.050 mg/Kg	9/21/2020 AB	09/22/20 0:00 EH
3540C/8082A	Aroclor-1262	ND	0.050 mg/Kg	9/21/2020 AB	09/22/20 0:00 EH
3540C/8082A	Aroclor-1268	ND	0.050 mg/Kg	9/21/2020 AB	09/22/20 0:00 EH
WET					
SM 2540G	Total Solids	98	N/A %	9/22/2020 AS	09/22/20 0:00 AS

Client Sample Description C-30-B **Collected:** 9/16/2020 **Lab ID:** 012010206-0036
 Bldg.C, South Elevation

Method	Parameter	Result	RL Units	Prep Date & Analyst	Analysis Date & Analyst
GC-SVOA					
3540C/8082A	Aroclor-1016	ND	0.057 mg/Kg	9/21/2020 AB	09/22/20 0:00 EH
3540C/8082A	Aroclor-1221	ND	0.057 mg/Kg	9/21/2020 AB	09/22/20 0:00 EH

**EMSL Analytical, Inc.**

200 Route 130 North, Cinnaminson, NJ 08077
 Phone/Fax: (856) 303-2500 / (856) 858-4571
<http://www.EMSL.com> EnvChemistry2@emsl.com

EMSL Order: 012010206
 CustomerID: ATCE53
 CustomerPO:
 ProjectID:

Attn: **Rob Montgomery**
ATC Group Services LLC
51 Knight Lane
Williston, VT 05495

Phone: (802) 862-1980
 Fax: (802) 862-1405
 Received: 09/17/20 9:50 AM

Project: 280BS01863 (Task 0004)

Analytical Results

Client Sample Description C-30-B **Collected:** 9/16/2020 **Lab ID:** 012010206-0036
 Bldg.C,South Elevation

Method	Parameter	Result	RL Units	Prep Date & Analyst	Analysis Date & Analyst
GC-SVOA					
3540C/8082A	Aroclor-1232	ND	0.057 mg/Kg	9/21/2020 AB	09/22/20 0:00 EH
3540C/8082A	Aroclor-1242	ND	0.057 mg/Kg	9/21/2020 AB	09/22/20 0:00 EH
3540C/8082A	Aroclor-1248	ND	0.057 mg/Kg	9/21/2020 AB	09/22/20 0:00 EH
3540C/8082A	Aroclor-1254	0.085	0.057 mg/Kg	9/21/2020 AB	09/22/20 0:00 EH
3540C/8082A	Aroclor-1260	ND	0.057 mg/Kg	9/21/2020 AB	09/22/20 0:00 EH
3540C/8082A	Aroclor-1262	ND	0.057 mg/Kg	9/21/2020 AB	09/22/20 0:00 EH
3540C/8082A	Aroclor-1268	ND	0.057 mg/Kg	9/21/2020 AB	09/22/20 0:00 EH
WET					
SM 2540G	Total Solids	88	N/A %	9/22/2020 AS	09/22/20 0:00 AS

Client Sample Description C-31-B **Collected:** 9/16/2020 **Lab ID:** 012010206-0037
 Bldg.C,South Elevation

Method	Parameter	Result	RL Units	Prep Date & Analyst	Analysis Date & Analyst
GC-SVOA					
3540C/8082A	Aroclor-1016	ND	0.051 mg/Kg	9/21/2020 AB	09/22/20 0:00 EH
3540C/8082A	Aroclor-1221	ND	0.051 mg/Kg	9/21/2020 AB	09/22/20 0:00 EH
3540C/8082A	Aroclor-1232	ND	0.051 mg/Kg	9/21/2020 AB	09/22/20 0:00 EH
3540C/8082A	Aroclor-1242	ND	0.051 mg/Kg	9/21/2020 AB	09/22/20 0:00 EH
3540C/8082A	Aroclor-1248	ND	0.051 mg/Kg	9/21/2020 AB	09/22/20 0:00 EH
3540C/8082A	Aroclor-1254	0.10	0.051 mg/Kg	9/21/2020 AB	09/22/20 0:00 EH
3540C/8082A	Aroclor-1260	ND	0.051 mg/Kg	9/21/2020 AB	09/22/20 0:00 EH
3540C/8082A	Aroclor-1262	ND	0.051 mg/Kg	9/21/2020 AB	09/22/20 0:00 EH
3540C/8082A	Aroclor-1268	ND	0.051 mg/Kg	9/21/2020 AB	09/22/20 0:00 EH
WET					
SM 2540G	Total Solids	94	N/A %	9/22/2020 AS	09/22/20 0:00 AS

Client Sample Description C-32-B **Collected:** 9/16/2020 **Lab ID:** 012010206-0038
 Bldg.C,South Elevation

Method	Parameter	Result	RL Units	Prep Date & Analyst	Analysis Date & Analyst
GC-SVOA					
3540C/8082A	Aroclor-1016	ND	0.051 mg/Kg	9/21/2020 AB	09/22/20 0:00 EH
3540C/8082A	Aroclor-1221	ND	0.051 mg/Kg	9/21/2020 AB	09/22/20 0:00 EH

**EMSL Analytical, Inc.**

200 Route 130 North, Cinnaminson, NJ 08077
 Phone/Fax: (856) 303-2500 / (856) 858-4571
<http://www.EMSL.com> EnvChemistry2@emsl.com

EMSL Order: 012010206
 CustomerID: ATCE53
 CustomerPO:
 ProjectID:

Attn: **Rob Montgomery**
ATC Group Services LLC
51 Knight Lane
Williston, VT 05495

Phone: (802) 862-1980
 Fax: (802) 862-1405
 Received: 09/17/20 9:50 AM

Project: 280BS01863 (Task 0004)

Analytical Results

Client Sample Description C-32-B **Collected:** 9/16/2020 **Lab ID:** 012010206-0038
 Bldg.C,South Elevation

Method	Parameter	Result	RL Units	Prep Date & Analyst	Analysis Date & Analyst
GC-SVOA					
3540C/8082A	Aroclor-1232	ND	0.051 mg/Kg	9/21/2020 AB	09/22/20 0:00 EH
3540C/8082A	Aroclor-1242	ND	0.051 mg/Kg	9/21/2020 AB	09/22/20 0:00 EH
3540C/8082A	Aroclor-1248	ND	0.051 mg/Kg	9/21/2020 AB	09/22/20 0:00 EH
3540C/8082A	Aroclor-1254	0.26	0.051 mg/Kg	9/21/2020 AB	09/22/20 0:00 EH
3540C/8082A	Aroclor-1260	ND	0.051 mg/Kg	9/21/2020 AB	09/22/20 0:00 EH
3540C/8082A	Aroclor-1262	ND	0.051 mg/Kg	9/21/2020 AB	09/22/20 0:00 EH
3540C/8082A	Aroclor-1268	ND	0.051 mg/Kg	9/21/2020 AB	09/22/20 0:00 EH

WET
 SM 2540G Total Solids 95 N/A % 9/22/2020 AS 09/22/20 0:00 AS

Client Sample Description C-33-B **Collected:** 9/16/2020 **Lab ID:** 012010206-0039
 Bldg.C,South Elevation

Method	Parameter	Result	RL Units	Prep Date & Analyst	Analysis Date & Analyst
GC-SVOA					
3540C/8082A	Aroclor-1016	ND	0.053 mg/Kg	9/21/2020 AB	09/22/20 0:00 EH
3540C/8082A	Aroclor-1221	ND	0.053 mg/Kg	9/21/2020 AB	09/22/20 0:00 EH
3540C/8082A	Aroclor-1232	ND	0.053 mg/Kg	9/21/2020 AB	09/22/20 0:00 EH
3540C/8082A	Aroclor-1242	ND	0.053 mg/Kg	9/21/2020 AB	09/22/20 0:00 EH
3540C/8082A	Aroclor-1248	ND	0.053 mg/Kg	9/21/2020 AB	09/22/20 0:00 EH
3540C/8082A	Aroclor-1254	0.24	0.053 mg/Kg	9/21/2020 AB	09/22/20 0:00 EH
3540C/8082A	Aroclor-1260	0.17	0.053 mg/Kg	9/21/2020 AB	09/22/20 0:00 EH
3540C/8082A	Aroclor-1262	ND	0.053 mg/Kg	9/21/2020 AB	09/22/20 0:00 EH
3540C/8082A	Aroclor-1268	ND	0.053 mg/Kg	9/21/2020 AB	09/22/20 0:00 EH

WET
 SM 2540G Total Solids 93 N/A % 9/22/2020 AS 09/22/20 0:00 AS

Client Sample Description C-34-B **Collected:** 9/16/2020 **Lab ID:** 012010206-0040
 Bldg.C,South Elevation

Method	Parameter	Result	RL Units	Prep Date & Analyst	Analysis Date & Analyst
GC-SVOA					
3540C/8082A	Aroclor-1016	ND	0.052 mg/Kg	9/21/2020 AB	09/22/20 0:00 EH
3540C/8082A	Aroclor-1221	ND	0.052 mg/Kg	9/21/2020 AB	09/22/20 0:00 EH

**EMSL Analytical, Inc.**

200 Route 130 North, Cinnaminson, NJ 08077
 Phone/Fax: (856) 303-2500 / (856) 858-4571
<http://www.EMSL.com> EnvChemistry2@emsl.com

EMSL Order: 012010206
 CustomerID: ATCE53
 CustomerPO:
 ProjectID:

Attn: **Rob Montgomery**
ATC Group Services LLC
51 Knight Lane
Williston, VT 05495

Phone: (802) 862-1980
 Fax: (802) 862-1405
 Received: 09/17/20 9:50 AM

Project: 280BS01863 (Task 0004)

Analytical Results

Client Sample Description C-34-B **Collected:** 9/16/2020 **Lab ID:** 012010206-0040
 Bldg.C,South Elevation

Method	Parameter	Result	RL Units	Prep Date & Analyst	Analysis Date & Analyst
GC-SVOA					
3540C/8082A	Aroclor-1232	ND	0.052 mg/Kg	9/21/2020 AB	09/22/20 0:00 EH
3540C/8082A	Aroclor-1242	ND	0.052 mg/Kg	9/21/2020 AB	09/22/20 0:00 EH
3540C/8082A	Aroclor-1248	ND	0.052 mg/Kg	9/21/2020 AB	09/22/20 0:00 EH
3540C/8082A	Aroclor-1254	0.33	0.052 mg/Kg	9/21/2020 AB	09/22/20 0:00 EH
3540C/8082A	Aroclor-1260	ND	0.052 mg/Kg	9/21/2020 AB	09/22/20 0:00 EH
3540C/8082A	Aroclor-1262	ND	0.052 mg/Kg	9/21/2020 AB	09/22/20 0:00 EH
3540C/8082A	Aroclor-1268	ND	0.052 mg/Kg	9/21/2020 AB	09/22/20 0:00 EH
WET					
SM 2540G	Total Solids	94	N/A %	9/22/2020 AS	09/22/20 0:00 AS

Client Sample Description C-35-B **Collected:** 9/16/2020 **Lab ID:** 012010206-0041
 Bldg.C,South Elevation

Method	Parameter	Result	RL Units	Prep Date & Analyst	Analysis Date & Analyst
GC-SVOA					
3540C/8082A	Aroclor-1016	ND	0.054 mg/Kg	9/21/2020 AB	09/22/20 0:00 EH
3540C/8082A	Aroclor-1221	ND	0.054 mg/Kg	9/21/2020 AB	09/22/20 0:00 EH
3540C/8082A	Aroclor-1232	ND	0.054 mg/Kg	9/21/2020 AB	09/22/20 0:00 EH
3540C/8082A	Aroclor-1242	ND	0.054 mg/Kg	9/21/2020 AB	09/22/20 0:00 EH
3540C/8082A	Aroclor-1248	ND	0.054 mg/Kg	9/21/2020 AB	09/22/20 0:00 EH
3540C/8082A	Aroclor-1254	0.15	0.054 mg/Kg	9/21/2020 AB	09/22/20 0:00 EH
3540C/8082A	Aroclor-1260	ND	0.054 mg/Kg	9/21/2020 AB	09/22/20 0:00 EH
3540C/8082A	Aroclor-1262	ND	0.054 mg/Kg	9/21/2020 AB	09/22/20 0:00 EH
3540C/8082A	Aroclor-1268	ND	0.054 mg/Kg	9/21/2020 AB	09/22/20 0:00 EH
WET					
SM 2540G	Total Solids	92	N/A %	9/22/2020 AS	09/22/20 0:00 AS

Client Sample Description C-36-B **Collected:** 9/16/2020 **Lab ID:** 012010206-0042
 Bldg.C,South Elevation

Method	Parameter	Result	RL Units	Prep Date & Analyst	Analysis Date & Analyst
GC-SVOA					
3540C/8082A	Aroclor-1016	ND	0.052 mg/Kg	9/21/2020 AB	09/22/20 0:00 EH
3540C/8082A	Aroclor-1221	ND	0.052 mg/Kg	9/21/2020 AB	09/22/20 0:00 EH

**EMSL Analytical, Inc.**

200 Route 130 North, Cinnaminson, NJ 08077
 Phone/Fax: (856) 303-2500 / (856) 858-4571
<http://www.EMSL.com> EnvChemistry2@emsl.com

EMSL Order: 012010206
 CustomerID: ATCE53
 CustomerPO:
 ProjectID:

Attn: **Rob Montgomery**
ATC Group Services LLC
51 Knight Lane
Williston, VT 05495

Phone: (802) 862-1980
 Fax: (802) 862-1405
 Received: 09/17/20 9:50 AM

Project: 280BS01863 (Task 0004)

Analytical Results

Client Sample Description C-36-B **Collected:** 9/16/2020 **Lab ID:** 012010206-0042
 Bldg.C,South Elevation

Method	Parameter	Result	RL Units	Prep Date & Analyst	Analysis Date & Analyst
GC-SVOA					
3540C/8082A	Aroclor-1232	ND	0.052 mg/Kg	9/21/2020 AB	09/22/20 0:00 EH
3540C/8082A	Aroclor-1242	ND	0.052 mg/Kg	9/21/2020 AB	09/22/20 0:00 EH
3540C/8082A	Aroclor-1248	ND	0.052 mg/Kg	9/21/2020 AB	09/22/20 0:00 EH
3540C/8082A	Aroclor-1254	0.17	0.052 mg/Kg	9/21/2020 AB	09/22/20 0:00 EH
3540C/8082A	Aroclor-1260	ND	0.052 mg/Kg	9/21/2020 AB	09/22/20 0:00 EH
3540C/8082A	Aroclor-1262	ND	0.052 mg/Kg	9/21/2020 AB	09/22/20 0:00 EH
3540C/8082A	Aroclor-1268	ND	0.052 mg/Kg	9/21/2020 AB	09/22/20 0:00 EH
WET					
SM 2540G	Total Solids	94	N/A %	9/22/2020 AS	09/22/20 0:00 AS

Client Sample Description C-37-B **Collected:** 9/16/2020 **Lab ID:** 012010206-0043
 Bldg.C,South Elevation

Method	Parameter	Result	RL Units	Prep Date & Analyst	Analysis Date & Analyst
GC-SVOA					
3540C/8082A	Aroclor-1016	ND	0.052 mg/Kg	9/21/2020 AB	09/22/20 0:00 EH
3540C/8082A	Aroclor-1221	ND	0.052 mg/Kg	9/21/2020 AB	09/22/20 0:00 EH
3540C/8082A	Aroclor-1232	ND	0.052 mg/Kg	9/21/2020 AB	09/22/20 0:00 EH
3540C/8082A	Aroclor-1242	ND	0.052 mg/Kg	9/21/2020 AB	09/22/20 0:00 EH
3540C/8082A	Aroclor-1248	ND	0.052 mg/Kg	9/21/2020 AB	09/22/20 0:00 EH
3540C/8082A	Aroclor-1254	0.21	0.052 mg/Kg	9/21/2020 AB	09/22/20 0:00 EH
3540C/8082A	Aroclor-1260	ND	0.052 mg/Kg	9/21/2020 AB	09/22/20 0:00 EH
3540C/8082A	Aroclor-1262	ND	0.052 mg/Kg	9/21/2020 AB	09/22/20 0:00 EH
3540C/8082A	Aroclor-1268	ND	0.052 mg/Kg	9/21/2020 AB	09/22/20 0:00 EH
WET					
SM 2540G	Total Solids	95	N/A %	9/22/2020 AS	09/22/20 0:00 AS

Client Sample Description C-38-B **Collected:** 9/16/2020 **Lab ID:** 012010206-0044
 Bldg.C,South Elevation

Method	Parameter	Result	RL Units	Prep Date & Analyst	Analysis Date & Analyst
GC-SVOA					
3540C/8082A	Aroclor-1016	ND	0.054 mg/Kg	9/21/2020 AB	09/22/20 0:00 EH
3540C/8082A	Aroclor-1221	ND	0.054 mg/Kg	9/21/2020 AB	09/22/20 0:00 EH

**EMSL Analytical, Inc.**

200 Route 130 North, Cinnaminson, NJ 08077
 Phone/Fax: (856) 303-2500 / (856) 858-4571
<http://www.EMSL.com> EnvChemistry2@emsl.com

EMSL Order: 012010206
 CustomerID: ATCE53
 CustomerPO:
 ProjectID:

Attn: **Rob Montgomery**
ATC Group Services LLC
51 Knight Lane
Williston, VT 05495

Phone: (802) 862-1980
 Fax: (802) 862-1405
 Received: 09/17/20 9:50 AM

Project: 280BS01863 (Task 0004)

Analytical Results

Client Sample Description C-38-B **Collected:** 9/16/2020 **Lab ID:** 012010206-0044
 Bldg.C,South Elevation

Method	Parameter	Result	RL Units	Prep Date & Analyst	Analysis Date & Analyst
GC-SVOA					
3540C/8082A	Aroclor-1232	ND	0.054 mg/Kg	9/21/2020 AB	09/22/20 0:00 EH
3540C/8082A	Aroclor-1242	ND	0.054 mg/Kg	9/21/2020 AB	09/22/20 0:00 EH
3540C/8082A	Aroclor-1248	ND	0.054 mg/Kg	9/21/2020 AB	09/22/20 0:00 EH
3540C/8082A	Aroclor-1254	0.27	0.054 mg/Kg	9/21/2020 AB	09/22/20 0:00 EH
3540C/8082A	Aroclor-1260	ND	0.054 mg/Kg	9/21/2020 AB	09/22/20 0:00 EH
3540C/8082A	Aroclor-1262	ND	0.054 mg/Kg	9/21/2020 AB	09/22/20 0:00 EH
3540C/8082A	Aroclor-1268	ND	0.054 mg/Kg	9/21/2020 AB	09/22/20 0:00 EH
WET					
SM 2540G	Total Solids	93	N/A %	9/22/2020 AS	09/22/20 0:00 AS

Client Sample Description C-39-B **Collected:** 9/16/2020 **Lab ID:** 012010206-0045
 Bldg.C,South Elevation

Method	Parameter	Result	RL Units	Prep Date & Analyst	Analysis Date & Analyst
GC-SVOA					
3540C/8082A	Aroclor-1016	ND	0.055 mg/Kg	9/21/2020 AB	09/22/20 0:00 EH
3540C/8082A	Aroclor-1221	ND	0.055 mg/Kg	9/21/2020 AB	09/22/20 0:00 EH
3540C/8082A	Aroclor-1232	ND	0.055 mg/Kg	9/21/2020 AB	09/22/20 0:00 EH
3540C/8082A	Aroclor-1242	ND	0.055 mg/Kg	9/21/2020 AB	09/22/20 0:00 EH
3540C/8082A	Aroclor-1248	ND	0.055 mg/Kg	9/21/2020 AB	09/22/20 0:00 EH
3540C/8082A	Aroclor-1254	0.18	0.055 mg/Kg	9/21/2020 AB	09/22/20 0:00 EH
3540C/8082A	Aroclor-1260	ND	0.055 mg/Kg	9/21/2020 AB	09/22/20 0:00 EH
3540C/8082A	Aroclor-1262	ND	0.055 mg/Kg	9/21/2020 AB	09/22/20 0:00 EH
3540C/8082A	Aroclor-1268	ND	0.055 mg/Kg	9/21/2020 AB	09/22/20 0:00 EH
WET					
SM 2540G	Total Solids	89	N/A %	9/22/2020 AS	09/22/20 0:00 AS

Client Sample Description C-40-B **Collected:** 9/16/2020 **Lab ID:** 012010206-0046
 Bldg.C,South Elevation

Method	Parameter	Result	RL Units	Prep Date & Analyst	Analysis Date & Analyst
GC-SVOA					
3540C/8082A	Aroclor-1016	ND	0.051 mg/Kg	9/21/2020 AB	09/22/20 0:00 EH
3540C/8082A	Aroclor-1221	ND	0.051 mg/Kg	9/21/2020 AB	09/22/20 0:00 EH

**EMSL Analytical, Inc.**

200 Route 130 North, Cinnaminson, NJ 08077
 Phone/Fax: (856) 303-2500 / (856) 858-4571
<http://www.EMSL.com> EnvChemistry2@emsl.com

EMSL Order: 012010206
 CustomerID: ATCE53
 CustomerPO:
 ProjectID:

Attn: **Rob Montgomery**
ATC Group Services LLC
51 Knight Lane
Williston, VT 05495

Phone: (802) 862-1980
 Fax: (802) 862-1405
 Received: 09/17/20 9:50 AM

Project: 280BS01863 (Task 0004)

Analytical Results

Client Sample Description C-40-B **Collected:** 9/16/2020 **Lab ID:** 012010206-0046
 Bldg.C,South Elevation

Method	Parameter	Result	RL Units	Prep Date & Analyst	Analysis Date & Analyst
GC-SVOA					
3540C/8082A	Aroclor-1232	ND	0.051 mg/Kg	9/21/2020 AB	09/22/20 0:00 EH
3540C/8082A	Aroclor-1242	ND	0.051 mg/Kg	9/21/2020 AB	09/22/20 0:00 EH
3540C/8082A	Aroclor-1248	ND	0.051 mg/Kg	9/21/2020 AB	09/22/20 0:00 EH
3540C/8082A	Aroclor-1254	0.18	0.051 mg/Kg	9/21/2020 AB	09/22/20 0:00 EH
3540C/8082A	Aroclor-1260	ND	0.051 mg/Kg	9/21/2020 AB	09/22/20 0:00 EH
3540C/8082A	Aroclor-1262	ND	0.051 mg/Kg	9/21/2020 AB	09/22/20 0:00 EH
3540C/8082A	Aroclor-1268	ND	0.051 mg/Kg	9/21/2020 AB	09/22/20 0:00 EH
WET					
SM 2540G	Total Solids	97	N/A %	9/22/2020 AS	09/22/20 0:00 AS

Client Sample Description C-41-B **Collected:** 9/16/2020 **Lab ID:** 012010206-0047
 Bldg.C,South Elevation

Method	Parameter	Result	RL Units	Prep Date & Analyst	Analysis Date & Analyst
GC-SVOA					
3540C/8082A	Aroclor-1016	ND	0.052 mg/Kg	9/21/2020 AB	09/22/20 0:00 EH
3540C/8082A	Aroclor-1221	ND	0.052 mg/Kg	9/21/2020 AB	09/22/20 0:00 EH
3540C/8082A	Aroclor-1232	ND	0.052 mg/Kg	9/21/2020 AB	09/22/20 0:00 EH
3540C/8082A	Aroclor-1242	ND	0.052 mg/Kg	9/21/2020 AB	09/22/20 0:00 EH
3540C/8082A	Aroclor-1248	ND	0.052 mg/Kg	9/21/2020 AB	09/22/20 0:00 EH
3540C/8082A	Aroclor-1254	0.14	0.052 mg/Kg	9/21/2020 AB	09/22/20 0:00 EH
3540C/8082A	Aroclor-1260	ND	0.052 mg/Kg	9/21/2020 AB	09/22/20 0:00 EH
3540C/8082A	Aroclor-1262	ND	0.052 mg/Kg	9/21/2020 AB	09/22/20 0:00 EH
3540C/8082A	Aroclor-1268	ND	0.052 mg/Kg	9/21/2020 AB	09/22/20 0:00 EH
WET					
SM 2540G	Total Solids	96	N/A %	9/22/2020 AS	09/22/20 0:00 AS

Client Sample Description C-42-B **Collected:** 9/16/2020 **Lab ID:** 012010206-0048
 Bldg.C,South Elevation

Method	Parameter	Result	RL Units	Prep Date & Analyst	Analysis Date & Analyst
GC-SVOA					
3540C/8082A	Aroclor-1016	ND	0.052 mg/Kg	9/21/2020 AB	09/22/20 0:00 EH
3540C/8082A	Aroclor-1221	ND	0.052 mg/Kg	9/21/2020 AB	09/22/20 0:00 EH

**EMSL Analytical, Inc.**

200 Route 130 North, Cinnaminson, NJ 08077
 Phone/Fax: (856) 303-2500 / (856) 858-4571
<http://www.EMSL.com> EnvChemistry2@emsl.com

EMSL Order: 012010206
 CustomerID: ATCE53
 CustomerPO:
 ProjectID:

Attn: **Rob Montgomery**
ATC Group Services LLC
51 Knight Lane
Williston, VT 05495

Phone: (802) 862-1980
 Fax: (802) 862-1405
 Received: 09/17/20 9:50 AM

Project: 280BS01863 (Task 0004)

Analytical Results

Client Sample Description C-42-B **Collected:** 9/16/2020 **Lab ID:** 012010206-0048
 Bldg.C,South Elevation

Method	Parameter	Result	RL Units	Prep Date & Analyst	Analysis Date & Analyst
GC-SVOA					
3540C/8082A	Aroclor-1232	ND	0.052 mg/Kg	9/21/2020 AB	09/22/20 0:00 EH
3540C/8082A	Aroclor-1242	ND	0.052 mg/Kg	9/21/2020 AB	09/22/20 0:00 EH
3540C/8082A	Aroclor-1248	ND	0.052 mg/Kg	9/21/2020 AB	09/22/20 0:00 EH
3540C/8082A	Aroclor-1254	0.15	0.052 mg/Kg	9/21/2020 AB	09/22/20 0:00 EH
3540C/8082A	Aroclor-1260	ND	0.052 mg/Kg	9/21/2020 AB	09/22/20 0:00 EH
3540C/8082A	Aroclor-1262	ND	0.052 mg/Kg	9/21/2020 AB	09/22/20 0:00 EH
3540C/8082A	Aroclor-1268	ND	0.052 mg/Kg	9/21/2020 AB	09/22/20 0:00 EH
WET					
SM 2540G	Total Solids	95	N/A %	9/22/2020 AS	09/22/20 0:00 AS

Client Sample Description C-43-B **Collected:** 9/16/2020 **Lab ID:** 012010206-0049
 Bldg.C,South Elevation

Method	Parameter	Result	RL Units	Prep Date & Analyst	Analysis Date & Analyst
GC-SVOA					
3540C/8082A	Aroclor-1016	ND	0.050 mg/Kg	9/21/2020 AB	09/22/20 0:00 EH
3540C/8082A	Aroclor-1221	ND	0.050 mg/Kg	9/21/2020 AB	09/22/20 0:00 EH
3540C/8082A	Aroclor-1232	ND	0.050 mg/Kg	9/21/2020 AB	09/22/20 0:00 EH
3540C/8082A	Aroclor-1242	ND	0.050 mg/Kg	9/21/2020 AB	09/22/20 0:00 EH
3540C/8082A	Aroclor-1248	ND	0.050 mg/Kg	9/21/2020 AB	09/22/20 0:00 EH
3540C/8082A	Aroclor-1254	0.32	0.050 mg/Kg	9/21/2020 AB	09/22/20 0:00 EH
3540C/8082A	Aroclor-1260	ND	0.050 mg/Kg	9/21/2020 AB	09/22/20 0:00 EH
3540C/8082A	Aroclor-1262	ND	0.050 mg/Kg	9/21/2020 AB	09/22/20 0:00 EH
3540C/8082A	Aroclor-1268	ND	0.050 mg/Kg	9/21/2020 AB	09/22/20 0:00 EH
WET					
SM 2540G	Total Solids	78	N/A %	9/22/2020 AS	09/22/20 0:00 AS

Client Sample Description C-44-B **Collected:** 9/16/2020 **Lab ID:** 012010206-0050
 Bldg.C,South Elevation

Method	Parameter	Result	RL Units	Prep Date & Analyst	Analysis Date & Analyst
GC-SVOA					
3540C/8082A	Aroclor-1016	ND	0.055 mg/Kg	9/22/2020 AB	09/23/20 0:00 TL
3540C/8082A	Aroclor-1221	ND	0.055 mg/Kg	9/22/2020 AB	09/23/20 0:00 TL

**EMSL Analytical, Inc.**

200 Route 130 North, Cinnaminson, NJ 08077
 Phone/Fax: (856) 303-2500 / (856) 858-4571
<http://www.EMSL.com> EnvChemistry2@emsl.com

EMSL Order: 012010206
 CustomerID: ATCE53
 CustomerPO:
 ProjectID:

Attn: **Rob Montgomery**
ATC Group Services LLC
51 Knight Lane
Williston, VT 05495

Phone: (802) 862-1980
 Fax: (802) 862-1405
 Received: 09/17/20 9:50 AM

Project: 280BS01863 (Task 0004)

Analytical Results

Client Sample Description C-44-B **Collected:** 9/16/2020 **Lab ID:** 012010206-0050
 Bldg.C,South Elevation

Method	Parameter	Result	RL Units	Prep Date & Analyst	Analysis Date & Analyst
GC-SVOA					
3540C/8082A	Aroclor-1232	ND	0.055 mg/Kg	9/22/2020 AB	09/23/20 0:00 TL
3540C/8082A	Aroclor-1242	ND	0.055 mg/Kg	9/22/2020 AB	09/23/20 0:00 TL
3540C/8082A	Aroclor-1248	ND	0.055 mg/Kg	9/22/2020 AB	09/23/20 0:00 TL
3540C/8082A	Aroclor-1254	0.22	0.055 mg/Kg	9/22/2020 AB	09/23/20 0:00 TL
3540C/8082A	Aroclor-1260	ND	0.055 mg/Kg	9/22/2020 AB	09/23/20 0:00 TL
3540C/8082A	Aroclor-1262	ND	0.055 mg/Kg	9/22/2020 AB	09/23/20 0:00 TL
3540C/8082A	Aroclor-1268	ND	0.055 mg/Kg	9/22/2020 AB	09/23/20 0:00 TL
WET					
SM 2540G	Total Solids	90	N/A %	9/22/2020 AS	09/22/20 0:00 AS

Client Sample Description C-45-B **Collected:** 9/16/2020 **Lab ID:** 012010206-0051
 Bldg.C,South Elevation

Method	Parameter	Result	RL Units	Prep Date & Analyst	Analysis Date & Analyst
GC-SVOA					
3540C/8082A	Aroclor-1016	ND	0.050 mg/Kg	9/22/2020 AB	09/23/20 0:00 TL
3540C/8082A	Aroclor-1221	ND	0.050 mg/Kg	9/22/2020 AB	09/23/20 0:00 TL
3540C/8082A	Aroclor-1232	ND	0.050 mg/Kg	9/22/2020 AB	09/23/20 0:00 TL
3540C/8082A	Aroclor-1242	ND	0.050 mg/Kg	9/22/2020 AB	09/23/20 0:00 TL
3540C/8082A	Aroclor-1248	ND	0.050 mg/Kg	9/22/2020 AB	09/23/20 0:00 TL
3540C/8082A	Aroclor-1254	0.051	0.050 mg/Kg	9/22/2020 AB	09/23/20 0:00 TL
3540C/8082A	Aroclor-1260	ND	0.050 mg/Kg	9/22/2020 AB	09/23/20 0:00 TL
3540C/8082A	Aroclor-1262	ND	0.050 mg/Kg	9/22/2020 AB	09/23/20 0:00 TL
3540C/8082A	Aroclor-1268	ND	0.050 mg/Kg	9/22/2020 AB	09/23/20 0:00 TL
WET					
SM 2540G	Total Solids	98	N/A %	9/22/2020 AS	09/22/20 0:00 AS

Client Sample Description C-46-B **Collected:** 9/16/2020 **Lab ID:** 012010206-0052
 Bldg.C,South Elevation

Method	Parameter	Result	RL Units	Prep Date & Analyst	Analysis Date & Analyst
GC-SVOA					
3540C/8082A	Aroclor-1016	ND	0.052 mg/Kg	9/22/2020 AB	09/23/20 0:00 TL
3540C/8082A	Aroclor-1221	ND	0.052 mg/Kg	9/22/2020 AB	09/23/20 0:00 TL

**EMSL Analytical, Inc.**

200 Route 130 North, Cinnaminson, NJ 08077
 Phone/Fax: (856) 303-2500 / (856) 858-4571
<http://www.EMSL.com> EnvChemistry2@emsl.com

EMSL Order: 012010206
 CustomerID: ATCE53
 CustomerPO:
 ProjectID:

Attn: **Rob Montgomery**
ATC Group Services LLC
51 Knight Lane
Williston, VT 05495

Phone: (802) 862-1980
 Fax: (802) 862-1405
 Received: 09/17/20 9:50 AM

Project: 280BS01863 (Task 0004)

Analytical Results

Client Sample Description C-46-B **Collected:** 9/16/2020 **Lab ID:** 012010206-0052
 Bldg.C,South Elevation

Method	Parameter	Result	RL Units	Prep Date & Analyst	Analysis Date & Analyst
GC-SVOA					
3540C/8082A	Aroclor-1232	ND	0.052 mg/Kg	9/22/2020 AB	09/23/20 0:00 TL
3540C/8082A	Aroclor-1242	ND	0.052 mg/Kg	9/22/2020 AB	09/23/20 0:00 TL
3540C/8082A	Aroclor-1248	ND	0.052 mg/Kg	9/22/2020 AB	09/23/20 0:00 TL
3540C/8082A	Aroclor-1254	0.24	0.052 mg/Kg	9/22/2020 AB	09/23/20 0:00 TL
3540C/8082A	Aroclor-1260	ND	0.052 mg/Kg	9/22/2020 AB	09/23/20 0:00 TL
3540C/8082A	Aroclor-1262	ND	0.052 mg/Kg	9/22/2020 AB	09/23/20 0:00 TL
3540C/8082A	Aroclor-1268	ND	0.052 mg/Kg	9/22/2020 AB	09/23/20 0:00 TL
WET					
SM 2540G	Total Solids	95	N/A %	9/22/2020 AS	09/22/20 0:00 AS

Client Sample Description C-47-B **Collected:** 9/16/2020 **Lab ID:** 012010206-0053
 Bldg.C,South Elevation

Method	Parameter	Result	RL Units	Prep Date & Analyst	Analysis Date & Analyst
GC-SVOA					
3540C/8082A	Aroclor-1016	ND D	1.0 mg/Kg	9/21/2020 RS	09/23/20 0:00 AC
3540C/8082A	Aroclor-1221	ND D	1.0 mg/Kg	9/21/2020 RS	09/23/20 0:00 AC
3540C/8082A	Aroclor-1232	ND D	1.0 mg/Kg	9/21/2020 RS	09/23/20 0:00 AC
3540C/8082A	Aroclor-1242	ND D	1.0 mg/Kg	9/21/2020 RS	09/23/20 0:00 AC
3540C/8082A	Aroclor-1248	ND D	1.0 mg/Kg	9/21/2020 RS	09/23/20 0:00 AC
3540C/8082A	Aroclor-1254	ND D	1.0 mg/Kg	9/21/2020 RS	09/23/20 0:00 AC
3540C/8082A	Aroclor-1260	ND D	1.0 mg/Kg	9/21/2020 RS	09/23/20 0:00 AC
3540C/8082A	Aroclor-1262	ND D	1.0 mg/Kg	9/21/2020 RS	09/23/20 0:00 AC
3540C/8082A	Aroclor-1268	ND D	1.0 mg/Kg	9/21/2020 RS	09/23/20 0:00 AC

Client Sample Description C-48-B **Collected:** 9/16/2020 **Lab ID:** 012010206-0054
 Bldg.C,South Elevation

Method	Parameter	Result	RL Units	Prep Date & Analyst	Analysis Date & Analyst
GC-SVOA					
3540C/8082A	Aroclor-1016	ND D	0.93 mg/Kg	9/21/2020 RS	09/23/20 0:00 AC
3540C/8082A	Aroclor-1221	ND D	0.93 mg/Kg	9/21/2020 RS	09/23/20 0:00 AC
3540C/8082A	Aroclor-1232	ND D	0.93 mg/Kg	9/21/2020 RS	09/23/20 0:00 AC
3540C/8082A	Aroclor-1242	ND D	0.93 mg/Kg	9/21/2020 RS	09/23/20 0:00 AC

**EMSL Analytical, Inc.**

200 Route 130 North, Cinnaminson, NJ 08077
 Phone/Fax: (856) 303-2500 / (856) 858-4571
<http://www.EMSL.com> EnvChemistry2@emsl.com

EMSL Order: 012010206
 CustomerID: ATCE53
 CustomerPO:
 ProjectID:

Attn: **Rob Montgomery**
ATC Group Services LLC
51 Knight Lane
Williston, VT 05495

Phone: (802) 862-1980
 Fax: (802) 862-1405
 Received: 09/17/20 9:50 AM

Project: 280BS01863 (Task 0004)

Analytical Results

Client Sample Description C-48-B **Collected:** 9/16/2020 **Lab ID:** 012010206-0054
 Bldg.C,South Elevation

Method	Parameter	Result	RL Units	Prep Date & Analyst	Analysis Date & Analyst
GC-SVOA					
3540C/8082A	Aroclor-1248	ND D	0.93 mg/Kg	9/21/2020 RS	09/23/20 0:00 AC
3540C/8082A	Aroclor-1254	ND D	0.93 mg/Kg	9/21/2020 RS	09/23/20 0:00 AC
3540C/8082A	Aroclor-1260	ND D	0.93 mg/Kg	9/21/2020 RS	09/23/20 0:00 AC
3540C/8082A	Aroclor-1262	ND D	0.93 mg/Kg	9/21/2020 RS	09/23/20 0:00 AC
3540C/8082A	Aroclor-1268	ND D	0.93 mg/Kg	9/21/2020 RS	09/23/20 0:00 AC

Client Sample Description C-49-B **Collected:** 9/16/2020 **Lab ID:** 012010206-0055
 Bldg.C,South Elevation

Method	Parameter	Result	RL Units	Prep Date & Analyst	Analysis Date & Analyst
GC-SVOA					
3540C/8082A	Aroclor-1016	ND	0.051 mg/Kg	9/22/2020 AB	09/23/20 0:00 TL
3540C/8082A	Aroclor-1221	ND	0.051 mg/Kg	9/22/2020 AB	09/23/20 0:00 TL
3540C/8082A	Aroclor-1232	ND	0.051 mg/Kg	9/22/2020 AB	09/23/20 0:00 TL
3540C/8082A	Aroclor-1242	ND	0.051 mg/Kg	9/22/2020 AB	09/23/20 0:00 TL
3540C/8082A	Aroclor-1248	ND	0.051 mg/Kg	9/22/2020 AB	09/23/20 0:00 TL
3540C/8082A	Aroclor-1254	0.75	0.051 mg/Kg	9/22/2020 AB	09/23/20 0:00 TL
3540C/8082A	Aroclor-1260	ND	0.051 mg/Kg	9/22/2020 AB	09/23/20 0:00 TL
3540C/8082A	Aroclor-1262	ND	0.051 mg/Kg	9/22/2020 AB	09/23/20 0:00 TL
3540C/8082A	Aroclor-1268	ND	0.051 mg/Kg	9/22/2020 AB	09/23/20 0:00 TL

WET

SM 2540G Total Solids 97 N/A % 9/22/2020 AS 09/22/20 0:00 AS

Client Sample Description C-50-B **Collected:** 9/16/2020 **Lab ID:** 012010206-0056
 Bldg.C,South Elevation

Method	Parameter	Result	RL Units	Prep Date & Analyst	Analysis Date & Analyst
GC-SVOA					
3540C/8082A	Aroclor-1016	ND D	0.94 mg/Kg	9/21/2020 RS	09/23/20 0:00 AC
3540C/8082A	Aroclor-1221	ND D	0.94 mg/Kg	9/21/2020 RS	09/23/20 0:00 AC
3540C/8082A	Aroclor-1232	ND D	0.94 mg/Kg	9/21/2020 RS	09/23/20 0:00 AC
3540C/8082A	Aroclor-1242	ND D	0.94 mg/Kg	9/21/2020 RS	09/23/20 0:00 AC
3540C/8082A	Aroclor-1248	ND D	0.94 mg/Kg	9/21/2020 RS	09/23/20 0:00 AC
3540C/8082A	Aroclor-1254	ND D	0.94 mg/Kg	9/21/2020 RS	09/23/20 0:00 AC

**EMSL Analytical, Inc.**

200 Route 130 North, Cinnaminson, NJ 08077
 Phone/Fax: (856) 303-2500 / (856) 858-4571
<http://www.EMSL.com> EnvChemistry2@emsl.com

EMSL Order: 012010206
 CustomerID: ATCE53
 CustomerPO:
 ProjectID:

Attn: **Rob Montgomery**
ATC Group Services LLC
51 Knight Lane
Williston, VT 05495

Phone: (802) 862-1980
 Fax: (802) 862-1405
 Received: 09/17/20 9:50 AM

Project: 280BS01863 (Task 0004)

Analytical Results

Client Sample Description C-50-B **Collected:** 9/16/2020 **Lab ID:** 012010206-0056
 Bldg.C, South Elevation

Method	Parameter	Result	RL Units	Prep Date & Analyst	Analysis Date & Analyst
GC-SVOA					
3540C/8082A	Aroclor-1260	ND D	0.94 mg/Kg	9/21/2020 RS	09/23/20 0:00 AC
3540C/8082A	Aroclor-1262	ND D	0.94 mg/Kg	9/21/2020 RS	09/23/20 0:00 AC
3540C/8082A	Aroclor-1268	ND D	0.94 mg/Kg	9/21/2020 RS	09/23/20 0:00 AC

Definitions:

- MDL - method detection limit
- J - Result was below the reporting limit, but at or above the MDL
- ND - indicates that the analyte was not detected at the reporting limit
- RL - Reporting Limit (Analytical)
- D - Dilution Sample required a dilution which was used to calculate final results



012010206

ATC PCB Sample Collection / Chain of Custody Form

EMSL Analytical, Inc. 200 Route 130 North Cinnaminson, NJ 08077 Phone (800) 220-3675 Fax: (856) 786-5974	Email results to: rob.hartgentry@atcs.com	PO Box 1486 Williston, VT 05495 Telephone 802-862-1980 Fax 802-862-1405
Sender To:	Date Collected: 9/16/20 Date Shipped: 9/16/20	Bill To:

Collected At: Site Address: 52 Institute Road Town: Burlington VT Inspector: KR, SA, NA, SB	Turn around Time: <input type="checkbox"/> Standard (2 weeks) <input checked="" type="checkbox"/> 1 week* <input type="checkbox"/> 1-2 day* *Contact lab to arrange	<input checked="" type="checkbox"/> PCB EPA Method 8082/3540C (Soxhlet Extraction)
ATC Client: Burlington School District ATC Project Number: 2808501563 (Task order)		

Client Sample ID	Client Homogenous Group Number	Material	Sample Location	Analytical Method Requested
C-01-B		Soil	Bldg. C, North Elev.	EPA8082/3540C (SS)
02				EPA8082/3540C (SL)
03				EPA8082/3540C (SS)
04				EPA8082/3540C (SL)
05				EPA8082/3540C (SL)
06				EPA8082/3540C (SL)
07				EPA8082/3540C (SE)
08				EPA8082/3540C (SE)
09				EPA8082/3540C (SE)
10				EPA8082/3540C (SE)
11				EPA8082/3540C (SE)
12				EPA8082/3540C (SE)

INSTRUCTIONS OR COMMENTS: page 1 of 4

Hold "B" samples: F-2313 → 2813
email for test change and hold clarification 9/17/20

EMSL Order Number (Lab. Use Only):	
Released By (signature)	Date & Time
<i>[Signature]</i>	9/16/20 17:30
Received By (signature)	Date & Time
<i>[Signature]</i>	9/17/20 9:50 AM

5.5°C over



012010206

ATC PCB Sample Collection / Chain of Custody Form

ENSL Analytical, Inc.
200 Route 130 North
Cinnaminson, NJ 08077
Phone (800) 220-3675
Fax: (856) 786-5974

Email results to:
rob.hartgaver@atcs.com
Date Collected: 9/16/20 Date Shipped: 7/14/20

PO Box 1486
Williston, VT 05495
Telephone 802-862-1980
Fax 802-862-1405

Collected At:
ATC Client: Burlington School District
ATC Project Number: 280801563 (Task order)
Site Address: 52 Institute Road
Town: Burlington VT
Inspector: KR, SA, WA

Turn around Time:
 Standard (2 weeks)
 1 week*
 12 day*
*Contact lab to arrange

PCB EPA Method 8082/3540C (Soxhlet Extraction)

Client Sample ID	Client Homogenous Group Number	Material	Sample Location	Analytical Method Requested
C-13-B		Soil	Bldg C, North Elev.	EPA8082/3540C (SE)
14				EPA8082/3540C (SL)
15				EPA8082/3540C (SE)
16				EPA8082/3540C (SE)
17				EPA8082/3540C (SE)
18				EPA8082/3540C (SE)
19				EPA8082/3540C (SE)
20				EPA8082/3540C (SE)
21				EPA8082/3540C (SE)
22				EPA8082/3540C (SE)
C-23-A			Bldg C, East Elev.	EPA8082/3540C (SE)
23				EPA8082/3540C (SE)
24				EPA8082/3540C (SE)
25				EPA8082/3540C (SE)
26				EPA8082/3540C (SE)
27				EPA8082/3540C (SE)
28				EPA8082/3540C (SE)
29				EPA8082/3540C (SE)
30				EPA8082/3540C (SE)
31				EPA8082/3540C (SE)
32				EPA8082/3540C (SE)

INSTRUCTIONS OR COMMENTS:

page 2 of 4



012010206

ATC PCB Sample Collection / Chain of Custody Form

ENSL Analytical, Inc.
200 Route 130 North
Cinnaminson, NJ 08077
Phone (800) 220-3675
Fax: (856) 786-5974

Email results to:
rob.martgomery@atcs.com
Date Collected: 9/16/20 Date Shipped: 9/16/20

Bill To:
PO Box 1486
Williston, VT 05495
Telephone 802-862-1980
Fax 802-862-1405

ATC Client: Burlington School District
ATC Project Number: 2808501563 (Task order)
Site Address: 52 Institute Road
Town: Burlington, VT
Inspector: KR, SA, NA

Turn around time:
 1 week*
 2 day*
*Contact lab to arrange

PCB EPA Method 8082/3540C (Soxhlet Extraction)

Client Sample ID	Client Homogenous Group Number	Material	Sample Location	Analytical Method Requested
C-28-A		Soil	Bldg. C, East Elev.	EPA8082/3540C (SE)
C-28-B			Bldg. C, South Elev.	EPA8082/3540C (SE)
30				EPA8082/3540C (SE)
31				EPA8082/3540C (SE)
32				EPA8082/3540C (SE)
33				EPA8082/3540C (SE)
34				EPA8082/3540C (SE)
35				EPA8082/3540C (SE)
36				EPA8082/3540C (SE)
37				EPA8082/3540C (SE)
38				EPA8082/3540C (SE)
39				EPA8082/3540C (SE)
40				EPA8082/3540C (SE)
41				EPA8082/3540C (SE)
42				EPA8082/3540C (SE)
43				EPA8082/3540C (SE)
44				EPA8082/3540C (SE)
45				EPA8082/3540C (SE)
46				EPA8082/3540C (SE)
47				EPA8082/3540C (SE)
48				EPA8082/3540C (SE)
49				EPA8082/3540C (SE)
50				EPA8082/3540C (SE)
51				EPA8082/3540C (SE)

INSTRUCTIONS OR COMMENTS:



012010206

ATC PCB Sample Collection / Chain of Custody Form

EMSL Analytical, Inc.
 200 Route 130 North
 Cinnaminson, NJ 08077
 Phone (800) 220-3675
 Fax: (856) 786-5974

Send to: **rebutgeny@atcs.com**
 Email results to:
 Date Collected: 9/16/20 Date Shipped: 9/19/20

PO Box 1486
 Williston, VT 05495
 Telephone 802-862-1980
 Fax 802-862-1405

ATC Client: Burlington School District
 ATC Project Number: 2808501563 (Task order)
 Site Address: 52 Institute Road
 Town: Burlington VT
 Inspector: KR, SA, NA

Turn around Time:
 Standard (2 weeks)
 1 week*
 12 day*
 *Contact lab to arrange

PCB EPA Method 8082/3540C (Soxhlet Extraction)

Client Sample ID	Client Homogenous Group Number	Material	Sample Location	Analytical Method Requested
53 C-47-B		Asphalt	Bldg C, South Elev.	EPA8082/3540C (SE)
54 -48-1		Asphalt		EPA8082/3540C (SL)
55 -49-1		Soil		EPA8082/3540C (SE)
56 -50-1		Asphalt		EPA8082/3540C (SE)
				EPA8082/3540C (SE)
				EPA8082/3540C (SE)
				EPA8082/3540C (SE)
				EPA8082/3540C (SE)
				EPA8082/3540C (SE)
				EPA8082/3540C (SE)
				EPA8082/3540C (SE)
				EPA8082/3540C (SE)
				EPA8082/3540C (SE)
				EPA8082/3540C (SE)
				EPA8082/3540C (SE)
				EPA8082/3540C (SE)
				EPA8082/3540C (SE)
				EPA8082/3540C (SE)
				EPA8082/3540C (SE)
				EPA8082/3540C (SE)
				EPA8082/3540C (SE)
				EPA8082/3540C (SE)
				EPA8082/3540C (SE)
				EPA8082/3540C (SE)
				EPA8082/3540C (SE)
				EPA8082/3540C (SE)
				EPA8082/3540C (SE)
				EPA8082/3540C (SE)

INSTRUCTIONS OR COMMENTS:

page 4 of 4



012010206

ATC PCB Sample Collection / Chain of Custody Form

<p>Send To: EMSL Analytical, Inc. 200 Route 130 North Cinnaminson, NJ 08077 Phone (800) 220-3675 Fax: (856) 786-5974</p>	<p>Email results to: reb.navigatory@atcs.com</p>	<p>PO Box 1486 Williston, VT 05495 Telephone 802-862-1980 Fax 802-862-1405</p>																																																																																																				
<p>Collected At: ATC Client: <u>Burlington School District</u> ATC Project Number: <u>280801563 (Task 0004)</u> Site Address: <u>52 Institute Road</u> Town: <u>Burlington, VT</u> Inspector: <u>K.P. DA, MA</u></p>	<p>Date Collected: <u>9/16/20</u> Date Shipped: <u>9/16/20</u> Turn around Time: <input type="checkbox"/> Standard (2 weeks) <input checked="" type="checkbox"/> 1 week <input type="checkbox"/> 2 day* *Contact lab to arrange</p>	<p><input checked="" type="checkbox"/> PCB EPA Method 8082/3540C (Soxhlet Extraction)</p>																																																																																																				
<table border="1"> <thead> <tr> <th>Client Sample ID</th> <th>Client Homogenous Group Number</th> <th>Material</th> <th>Sample Location</th> <th>Analytical Method Requested</th> </tr> </thead> <tbody> <tr> <td>C-28-A</td> <td></td> <td>Soil</td> <td>Bldg. C, East Elev.</td> <td>EPA8082/3540C (SE)</td> </tr> <tr> <td>C-28-B*</td> <td></td> <td></td> <td>Bldg. C, South Elev.</td> <td>EPA8082/3540C (SE)</td> </tr> <tr> <td>30</td> <td></td> <td></td> <td></td> <td>EPA8082/3540C (SE)</td> </tr> <tr> <td>31</td> <td></td> <td></td> <td></td> <td>EPA8082/3540C (SE)</td> </tr> <tr> <td>32</td> <td></td> <td></td> <td></td> <td>EPA8082/3540C (SE)</td> </tr> <tr> <td>33</td> <td></td> <td></td> <td></td> <td>EPA8082/3540C (SE)</td> </tr> <tr> <td>34</td> <td></td> <td></td> <td></td> <td>EPA8082/3540C (SE)</td> </tr> <tr> <td>35</td> <td></td> <td></td> <td></td> <td>EPA8082/3540C (SE)</td> </tr> <tr> <td>36</td> <td></td> <td></td> <td></td> <td>EPA8082/3540C (SE)</td> </tr> <tr> <td>37</td> <td></td> <td></td> <td></td> <td>EPA8082/3540C (SE)</td> </tr> <tr> <td>38</td> <td></td> <td></td> <td></td> <td>EPA8082/3540C (SE)</td> </tr> <tr> <td>39</td> <td></td> <td></td> <td></td> <td>EPA8082/3540C (SE)</td> </tr> <tr> <td>40</td> <td></td> <td></td> <td></td> <td>EPA8082/3540C (SE)</td> </tr> <tr> <td>41</td> <td></td> <td></td> <td></td> <td>EPA8082/3540C (SE)</td> </tr> <tr> <td>42</td> <td></td> <td></td> <td></td> <td>EPA8082/3540C (SE)</td> </tr> <tr> <td>43</td> <td></td> <td></td> <td></td> <td>EPA8082/3540C (SE)</td> </tr> <tr> <td>44</td> <td></td> <td></td> <td></td> <td>EPA8082/3540C (SE)</td> </tr> <tr> <td>45</td> <td></td> <td></td> <td></td> <td>EPA8082/3540C (SE)</td> </tr> <tr> <td>46</td> <td></td> <td></td> <td></td> <td>EPA8082/3540C (SE)</td> </tr> </tbody> </table>	Client Sample ID	Client Homogenous Group Number	Material	Sample Location	Analytical Method Requested	C-28-A		Soil	Bldg. C, East Elev.	EPA8082/3540C (SE)	C-28-B*			Bldg. C, South Elev.	EPA8082/3540C (SE)	30				EPA8082/3540C (SE)	31				EPA8082/3540C (SE)	32				EPA8082/3540C (SE)	33				EPA8082/3540C (SE)	34				EPA8082/3540C (SE)	35				EPA8082/3540C (SE)	36				EPA8082/3540C (SE)	37				EPA8082/3540C (SE)	38				EPA8082/3540C (SE)	39				EPA8082/3540C (SE)	40				EPA8082/3540C (SE)	41				EPA8082/3540C (SE)	42				EPA8082/3540C (SE)	43				EPA8082/3540C (SE)	44				EPA8082/3540C (SE)	45				EPA8082/3540C (SE)	46				EPA8082/3540C (SE)	<p>INSTRUCTIONS OR COMMENTS: *10/6 Per Client run PCB on Sample C-28-B (-037) Tweed TA BK</p>	<p>Page 3 of 4</p>
Client Sample ID	Client Homogenous Group Number	Material	Sample Location	Analytical Method Requested																																																																																																		
C-28-A		Soil	Bldg. C, East Elev.	EPA8082/3540C (SE)																																																																																																		
C-28-B*			Bldg. C, South Elev.	EPA8082/3540C (SE)																																																																																																		
30				EPA8082/3540C (SE)																																																																																																		
31				EPA8082/3540C (SE)																																																																																																		
32				EPA8082/3540C (SE)																																																																																																		
33				EPA8082/3540C (SE)																																																																																																		
34				EPA8082/3540C (SE)																																																																																																		
35				EPA8082/3540C (SE)																																																																																																		
36				EPA8082/3540C (SE)																																																																																																		
37				EPA8082/3540C (SE)																																																																																																		
38				EPA8082/3540C (SE)																																																																																																		
39				EPA8082/3540C (SE)																																																																																																		
40				EPA8082/3540C (SE)																																																																																																		
41				EPA8082/3540C (SE)																																																																																																		
42				EPA8082/3540C (SE)																																																																																																		
43				EPA8082/3540C (SE)																																																																																																		
44				EPA8082/3540C (SE)																																																																																																		
45				EPA8082/3540C (SE)																																																																																																		
46				EPA8082/3540C (SE)																																																																																																		



EMSL Analytical, Inc.

200 Route 130 North, Cinnaminson, NJ 08077

Phone: (856) 303-2500 Fax: (856) 858-4571 Email: EnvChemistry2@emsl.com

Attn:

Rob Montgomery
ATC Group Services LLC
51 Knight Lane
Williston, VT 05495

10/1/2020

Phone: (802) 862-1980
Fax: (802) 862-1405

The following analytical report covers the analysis performed on samples submitted to EMSL Analytical, Inc. on 9/17/2020. The results are tabulated on the attached data pages for the following client designated project:

280BS01863 (Task 0004)

The reference number for these samples is EMSL Order #012010208. Please use this reference when calling about these samples. If you have any questions, please do not hesitate to contact me at (856) 303-2500.

Approved By:

Phillip Worby, Environmental Chemistry
Laboratory Director



The test results contained within this report meet the requirements of NELAP and/or the specific certification program that is applicable, unless otherwise noted.
NELAP Certifications: NJ 03036, NY 10872, PA 68-00367, CA ELAP 1877

The samples associated with this report were received in good condition unless otherwise noted. This report relates only to those items tested as received by the laboratory. The QC data associated with the sample results meet the recovery and precision requirements established by the NELAP, unless specifically indicated. All results for soil samples are reported on a dry weight basis, unless otherwise noted. This report may not be reproduced except in full and without written approval by EMSL Analytical, Inc.

**EMSL Analytical, Inc.**

200 Route 130 North, Cinnaminson, NJ 08077
 Phone/Fax: (856) 303-2500 / (856) 858-4571
<http://www.EMSL.com> EnvChemistry2@emsl.com

EMSL Order: 012010208
 CustomerID: ATCE53
 CustomerPO:
 ProjectID:

Attn: **Rob Montgomery**
ATC Group Services LLC
51 Knight Lane
Williston, VT 05495

Phone: (802) 862-1980
 Fax: (802) 862-1405
 Received: 09/17/20 9:50 AM

Project: 280BS01863 (Task 0004)

Analytical Results

Client Sample Description D-01-B **Collected:** 9/16/2020 **Lab ID:** 012010208-0001
 Building D,North Elev.

Method	Parameter	Result	RL Units	Prep Date & Analyst	Analysis Date & Analyst
GC-SVOA					
3540C/8082A	Aroclor-1016	ND	0.051 mg/Kg	9/18/2020 RS	09/21/20 0:00 EH
3540C/8082A	Aroclor-1221	ND	0.051 mg/Kg	9/18/2020 RS	09/21/20 0:00 EH
3540C/8082A	Aroclor-1232	ND	0.051 mg/Kg	9/18/2020 RS	09/21/20 0:00 EH
3540C/8082A	Aroclor-1242	ND	0.051 mg/Kg	9/18/2020 RS	09/21/20 0:00 EH
3540C/8082A	Aroclor-1248	ND	0.051 mg/Kg	9/18/2020 RS	09/21/20 0:00 EH
3540C/8082A	Aroclor-1254	0.34	0.051 mg/Kg	9/18/2020 RS	09/21/20 0:00 EH
3540C/8082A	Aroclor-1260	ND	0.051 mg/Kg	9/18/2020 RS	09/21/20 0:00 EH
3540C/8082A	Aroclor-1262	ND	0.051 mg/Kg	9/18/2020 RS	09/21/20 0:00 EH
3540C/8082A	Aroclor-1268	ND	0.051 mg/Kg	9/18/2020 RS	09/21/20 0:00 EH
WET					
SM 2540G	Total Solids	96	N/A %	9/18/2020 AS	09/18/20 0:00 AS

Client Sample Description D-02-B **Collected:** 9/16/2020 **Lab ID:** 012010208-0002
 Building D,North Elev.

Method	Parameter	Result	RL Units	Prep Date & Analyst	Analysis Date & Analyst
GC-SVOA					
3540C/8082A	Aroclor-1016	ND	0.051 mg/Kg	9/18/2020 RS	09/21/20 0:00 EH
3540C/8082A	Aroclor-1221	ND	0.051 mg/Kg	9/18/2020 RS	09/21/20 0:00 EH
3540C/8082A	Aroclor-1232	ND	0.051 mg/Kg	9/18/2020 RS	09/21/20 0:00 EH
3540C/8082A	Aroclor-1242	ND	0.051 mg/Kg	9/18/2020 RS	09/21/20 0:00 EH
3540C/8082A	Aroclor-1248	ND	0.051 mg/Kg	9/18/2020 RS	09/21/20 0:00 EH
3540C/8082A	Aroclor-1254	0.24	0.051 mg/Kg	9/18/2020 RS	09/21/20 0:00 EH
3540C/8082A	Aroclor-1260	ND	0.051 mg/Kg	9/18/2020 RS	09/21/20 0:00 EH
3540C/8082A	Aroclor-1262	ND	0.051 mg/Kg	9/18/2020 RS	09/21/20 0:00 EH
3540C/8082A	Aroclor-1268	ND	0.051 mg/Kg	9/18/2020 RS	09/21/20 0:00 EH
WET					
SM 2540G	Total Solids	96	N/A %	9/18/2020 AS	09/18/20 0:00 AS

Client Sample Description D-03-B **Collected:** 9/16/2020 **Lab ID:** 012010208-0003
 Building D,North Elev.

Method	Parameter	Result	RL Units	Prep Date & Analyst	Analysis Date & Analyst
GC-SVOA					

**EMSL Analytical, Inc.**

200 Route 130 North, Cinnaminson, NJ 08077
 Phone/Fax: (856) 303-2500 / (856) 858-4571
<http://www.EMSL.com> EnvChemistry2@emsl.com

EMSL Order: 012010208
 CustomerID: ATCE53
 CustomerPO:
 ProjectID:

Attn: **Rob Montgomery**
ATC Group Services LLC
51 Knight Lane
Williston, VT 05495

Phone: (802) 862-1980
 Fax: (802) 862-1405
 Received: 09/17/20 9:50 AM

Project: 280BS01863 (Task 0004)

Analytical Results

Client Sample Description D-03-B **Collected:** 9/16/2020 **Lab ID:** 012010208-0003
 Building D,North Elev.

Method	Parameter	Result	RL Units	Prep Date & Analyst	Analysis Date & Analyst
GC-SVOA					
3540C/8082A	Aroclor-1016	ND	0.051 mg/Kg	9/18/2020 RS	09/21/20 0:00 EH
3540C/8082A	Aroclor-1221	ND	0.051 mg/Kg	9/18/2020 RS	09/21/20 0:00 EH
3540C/8082A	Aroclor-1232	ND	0.051 mg/Kg	9/18/2020 RS	09/21/20 0:00 EH
3540C/8082A	Aroclor-1242	ND	0.051 mg/Kg	9/18/2020 RS	09/21/20 0:00 EH
3540C/8082A	Aroclor-1248	ND	0.051 mg/Kg	9/18/2020 RS	09/21/20 0:00 EH
3540C/8082A	Aroclor-1254	0.30	0.051 mg/Kg	9/18/2020 RS	09/21/20 0:00 EH
3540C/8082A	Aroclor-1260	ND	0.051 mg/Kg	9/18/2020 RS	09/21/20 0:00 EH
3540C/8082A	Aroclor-1262	ND	0.051 mg/Kg	9/18/2020 RS	09/21/20 0:00 EH
3540C/8082A	Aroclor-1268	ND	0.051 mg/Kg	9/18/2020 RS	09/21/20 0:00 EH
WET					
SM 2540G	Total Solids	95	N/A %	9/18/2020 AS	09/18/20 0:00 AS

Client Sample Description D-04-B **Collected:** 9/16/2020 **Lab ID:** 012010208-0004
 Building D,North Elev.

Method	Parameter	Result	RL Units	Prep Date & Analyst	Analysis Date & Analyst
GC-SVOA					
3540C/8082A	Aroclor-1016	ND	0.052 mg/Kg	9/18/2020 RS	09/21/20 0:00 EH
3540C/8082A	Aroclor-1221	ND	0.052 mg/Kg	9/18/2020 RS	09/21/20 0:00 EH
3540C/8082A	Aroclor-1232	ND	0.052 mg/Kg	9/18/2020 RS	09/21/20 0:00 EH
3540C/8082A	Aroclor-1242	ND	0.052 mg/Kg	9/18/2020 RS	09/21/20 0:00 EH
3540C/8082A	Aroclor-1248	ND	0.052 mg/Kg	9/18/2020 RS	09/21/20 0:00 EH
3540C/8082A	Aroclor-1254	0.18	0.052 mg/Kg	9/18/2020 RS	09/21/20 0:00 EH
3540C/8082A	Aroclor-1260	ND	0.052 mg/Kg	9/18/2020 RS	09/21/20 0:00 EH
3540C/8082A	Aroclor-1262	ND	0.052 mg/Kg	9/18/2020 RS	09/21/20 0:00 EH
3540C/8082A	Aroclor-1268	ND	0.052 mg/Kg	9/18/2020 RS	09/21/20 0:00 EH
WET					
SM 2540G	Total Solids	93	N/A %	9/18/2020 AS	09/18/20 0:00 AS

Client Sample Description D-05-B **Collected:** 9/16/2020 **Lab ID:** 012010208-0005
 Building D,North Elev.

Method	Parameter	Result	RL Units	Prep Date & Analyst	Analysis Date & Analyst
GC-SVOA					

**EMSL Analytical, Inc.**

200 Route 130 North, Cinnaminson, NJ 08077
 Phone/Fax: (856) 303-2500 / (856) 858-4571
<http://www.EMSL.com> EnvChemistry2@emsl.com

EMSL Order: 012010208
 CustomerID: ATCE53
 CustomerPO:
 ProjectID:

Attn: **Rob Montgomery**
ATC Group Services LLC
51 Knight Lane
Williston, VT 05495

Phone: (802) 862-1980
 Fax: (802) 862-1405
 Received: 09/17/20 9:50 AM

Project: 280BS01863 (Task 0004)

Analytical Results

Client Sample Description D-05-B **Collected:** 9/16/2020 **Lab ID:** 012010208-0005
 Building D,North Elev.

Method	Parameter	Result	RL Units	Prep Date & Analyst	Analysis Date & Analyst
GC-SVOA					
3540C/8082A	Aroclor-1016	ND	0.052 mg/Kg	9/18/2020 RS	09/21/20 0:00 EH
3540C/8082A	Aroclor-1221	ND	0.052 mg/Kg	9/18/2020 RS	09/21/20 0:00 EH
3540C/8082A	Aroclor-1232	ND	0.052 mg/Kg	9/18/2020 RS	09/21/20 0:00 EH
3540C/8082A	Aroclor-1242	ND	0.052 mg/Kg	9/18/2020 RS	09/21/20 0:00 EH
3540C/8082A	Aroclor-1248	ND	0.052 mg/Kg	9/18/2020 RS	09/21/20 0:00 EH
3540C/8082A	Aroclor-1254	0.26	0.052 mg/Kg	9/18/2020 RS	09/21/20 0:00 EH
3540C/8082A	Aroclor-1260	ND	0.052 mg/Kg	9/18/2020 RS	09/21/20 0:00 EH
3540C/8082A	Aroclor-1262	ND	0.052 mg/Kg	9/18/2020 RS	09/21/20 0:00 EH
3540C/8082A	Aroclor-1268	ND	0.052 mg/Kg	9/18/2020 RS	09/21/20 0:00 EH
WET					
SM 2540G	Total Solids	94	N/A %	9/18/2020 AS	09/18/20 0:00 AS

Client Sample Description D-06-B **Collected:** 9/16/2020 **Lab ID:** 012010208-0006
 Building D,North Elev.

Method	Parameter	Result	RL Units	Prep Date & Analyst	Analysis Date & Analyst
GC-SVOA					
3540C/8082A	Aroclor-1016	ND	0.052 mg/Kg	9/18/2020 RS	09/21/20 0:00 EH
3540C/8082A	Aroclor-1221	ND	0.052 mg/Kg	9/18/2020 RS	09/21/20 0:00 EH
3540C/8082A	Aroclor-1232	ND	0.052 mg/Kg	9/18/2020 RS	09/21/20 0:00 EH
3540C/8082A	Aroclor-1242	ND	0.052 mg/Kg	9/18/2020 RS	09/21/20 0:00 EH
3540C/8082A	Aroclor-1248	ND	0.052 mg/Kg	9/18/2020 RS	09/21/20 0:00 EH
3540C/8082A	Aroclor-1254	0.22	0.052 mg/Kg	9/18/2020 RS	09/21/20 0:00 EH
3540C/8082A	Aroclor-1260	ND	0.052 mg/Kg	9/18/2020 RS	09/21/20 0:00 EH
3540C/8082A	Aroclor-1262	ND	0.052 mg/Kg	9/18/2020 RS	09/21/20 0:00 EH
3540C/8082A	Aroclor-1268	ND	0.052 mg/Kg	9/18/2020 RS	09/21/20 0:00 EH
WET					
SM 2540G	Total Solids	94	N/A %	9/18/2020 AS	09/18/20 0:00 AS

Client Sample Description D-07-B **Collected:** 9/16/2020 **Lab ID:** 012010208-0007
 Building D,North Elev.

Method	Parameter	Result	RL Units	Prep Date & Analyst	Analysis Date & Analyst
GC-SVOA					

**EMSL Analytical, Inc.**

200 Route 130 North, Cinnaminson, NJ 08077
 Phone/Fax: (856) 303-2500 / (856) 858-4571
<http://www.EMSL.com> EnvChemistry2@emsl.com

EMSL Order: 012010208
 CustomerID: ATCE53
 CustomerPO:
 ProjectID:

Attn: **Rob Montgomery**
ATC Group Services LLC
51 Knight Lane
Williston, VT 05495

Phone: (802) 862-1980
 Fax: (802) 862-1405
 Received: 09/17/20 9:50 AM

Project: 280BS01863 (Task 0004)

Analytical Results

Client Sample Description D-07-B **Collected:** 9/16/2020 **Lab ID:** 012010208-0007
 Building D,North Elev.

Method	Parameter	Result	RL Units	Prep Date & Analyst	Analysis Date & Analyst
GC-SVOA					
3540C/8082A	Aroclor-1016	ND	0.054 mg/Kg	9/18/2020 RS	09/21/20 0:00 EH
3540C/8082A	Aroclor-1221	ND	0.054 mg/Kg	9/18/2020 RS	09/21/20 0:00 EH
3540C/8082A	Aroclor-1232	ND	0.054 mg/Kg	9/18/2020 RS	09/21/20 0:00 EH
3540C/8082A	Aroclor-1242	ND	0.054 mg/Kg	9/18/2020 RS	09/21/20 0:00 EH
3540C/8082A	Aroclor-1248	ND	0.054 mg/Kg	9/18/2020 RS	09/21/20 0:00 EH
3540C/8082A	Aroclor-1254	0.22	0.054 mg/Kg	9/18/2020 RS	09/21/20 0:00 EH
3540C/8082A	Aroclor-1260	ND	0.054 mg/Kg	9/18/2020 RS	09/21/20 0:00 EH
3540C/8082A	Aroclor-1262	ND	0.054 mg/Kg	9/18/2020 RS	09/21/20 0:00 EH
3540C/8082A	Aroclor-1268	ND	0.054 mg/Kg	9/18/2020 RS	09/21/20 0:00 EH
WET					
SM 2540G	Total Solids	92	N/A %	9/18/2020 AS	09/18/20 0:00 AS

Client Sample Description D-08-B **Collected:** 9/16/2020 **Lab ID:** 012010208-0008
 Building D,North Elev.

Method	Parameter	Result	RL Units	Prep Date & Analyst	Analysis Date & Analyst
GC-SVOA					
3540C/8082A	Aroclor-1016	ND	0.056 mg/Kg	9/18/2020 RS	09/21/20 0:00 EH
3540C/8082A	Aroclor-1221	ND	0.056 mg/Kg	9/18/2020 RS	09/21/20 0:00 EH
3540C/8082A	Aroclor-1232	ND	0.056 mg/Kg	9/18/2020 RS	09/21/20 0:00 EH
3540C/8082A	Aroclor-1242	ND	0.056 mg/Kg	9/18/2020 RS	09/21/20 0:00 EH
3540C/8082A	Aroclor-1248	ND	0.056 mg/Kg	9/18/2020 RS	09/21/20 0:00 EH
3540C/8082A	Aroclor-1254	0.10	0.056 mg/Kg	9/18/2020 RS	09/21/20 0:00 EH
3540C/8082A	Aroclor-1260	ND	0.056 mg/Kg	9/18/2020 RS	09/21/20 0:00 EH
3540C/8082A	Aroclor-1262	ND	0.056 mg/Kg	9/18/2020 RS	09/21/20 0:00 EH
3540C/8082A	Aroclor-1268	ND	0.056 mg/Kg	9/18/2020 RS	09/21/20 0:00 EH
WET					
SM 2540G	Total Solids	88	N/A %	9/18/2020 AS	09/18/20 0:00 AS

Client Sample Description D-09-B **Collected:** 9/16/2020 **Lab ID:** 012010208-0009
 Building D,North Elev.

Method	Parameter	Result	RL Units	Prep Date & Analyst	Analysis Date & Analyst
GC-SVOA					

**EMSL Analytical, Inc.**

200 Route 130 North, Cinnaminson, NJ 08077
 Phone/Fax: (856) 303-2500 / (856) 858-4571
<http://www.EMSL.com> EnvChemistry2@emsl.com

EMSL Order: 012010208
 CustomerID: ATCE53
 CustomerPO:
 ProjectID:

Attn: **Rob Montgomery**
ATC Group Services LLC
51 Knight Lane
Williston, VT 05495

Phone: (802) 862-1980
 Fax: (802) 862-1405
 Received: 09/17/20 9:50 AM

Project: 280BS01863 (Task 0004)

Analytical Results

Client Sample Description D-09-B **Collected:** 9/16/2020 **Lab ID:** 012010208-0009
 Building D,North Elev.

Method	Parameter	Result	RL Units	Prep Date & Analyst	Analysis Date & Analyst
GC-SVOA					
3540C/8082A	Aroclor-1016	ND	0.052 mg/Kg	9/18/2020 RS	09/21/20 0:00 EH
3540C/8082A	Aroclor-1221	ND	0.052 mg/Kg	9/18/2020 RS	09/21/20 0:00 EH
3540C/8082A	Aroclor-1232	ND	0.052 mg/Kg	9/18/2020 RS	09/21/20 0:00 EH
3540C/8082A	Aroclor-1242	ND	0.052 mg/Kg	9/18/2020 RS	09/21/20 0:00 EH
3540C/8082A	Aroclor-1248	ND	0.052 mg/Kg	9/18/2020 RS	09/21/20 0:00 EH
3540C/8082A	Aroclor-1254	0.12	0.052 mg/Kg	9/18/2020 RS	09/21/20 0:00 EH
3540C/8082A	Aroclor-1260	ND	0.052 mg/Kg	9/18/2020 RS	09/21/20 0:00 EH
3540C/8082A	Aroclor-1262	ND	0.052 mg/Kg	9/18/2020 RS	09/21/20 0:00 EH
3540C/8082A	Aroclor-1268	ND	0.052 mg/Kg	9/18/2020 RS	09/21/20 0:00 EH
WET					
SM 2540G	Total Solids	94	N/A %	9/18/2020 AS	09/18/20 0:00 AS

Client Sample Description D-10-B **Collected:** 9/16/2020 **Lab ID:** 012010208-0010
 Building D,North Elev.

Method	Parameter	Result	RL Units	Prep Date & Analyst	Analysis Date & Analyst
GC-SVOA					
3540C/8082A	Aroclor-1016	ND D	0.97 mg/Kg	9/18/2020 RS	09/22/20 0:00 EH
3540C/8082A	Aroclor-1221	ND D	0.97 mg/Kg	9/18/2020 RS	09/22/20 0:00 EH
3540C/8082A	Aroclor-1232	ND D	0.97 mg/Kg	9/18/2020 RS	09/22/20 0:00 EH
3540C/8082A	Aroclor-1242	ND D	0.97 mg/Kg	9/18/2020 RS	09/22/20 0:00 EH
3540C/8082A	Aroclor-1248	ND D	0.97 mg/Kg	9/18/2020 RS	09/22/20 0:00 EH
3540C/8082A	Aroclor-1254	ND D	0.97 mg/Kg	9/18/2020 RS	09/22/20 0:00 EH
3540C/8082A	Aroclor-1260	ND D	0.97 mg/Kg	9/18/2020 RS	09/22/20 0:00 EH
3540C/8082A	Aroclor-1262	ND D	0.97 mg/Kg	9/18/2020 RS	09/22/20 0:00 EH
3540C/8082A	Aroclor-1268	ND D	0.97 mg/Kg	9/18/2020 RS	09/22/20 0:00 EH

Client Sample Description D-11-B **Collected:** 9/16/2020 **Lab ID:** 012010208-0011
 Building D,North Elev.

Method	Parameter	Result	RL Units	Prep Date & Analyst	Analysis Date & Analyst
GC-SVOA					
3540C/8082A	Aroclor-1016	ND	0.058 mg/Kg	9/18/2020 RS	09/21/20 0:00 EH
3540C/8082A	Aroclor-1221	ND	0.058 mg/Kg	9/18/2020 RS	09/21/20 0:00 EH

**EMSL Analytical, Inc.**

200 Route 130 North, Cinnaminson, NJ 08077
 Phone/Fax: (856) 303-2500 / (856) 858-4571
<http://www.EMSL.com> EnvChemistry2@emsl.com

EMSL Order: 012010208
 CustomerID: ATCE53
 CustomerPO:
 ProjectID:

Attn: **Rob Montgomery**
ATC Group Services LLC
51 Knight Lane
Williston, VT 05495

Phone: (802) 862-1980
 Fax: (802) 862-1405
 Received: 09/17/20 9:50 AM

Project: 280BS01863 (Task 0004)

Analytical Results

Client Sample Description D-11-B **Collected:** 9/16/2020 **Lab ID:** 012010208-0011
 Building D,North Elev.

Method	Parameter	Result	RL Units	Prep Date & Analyst	Analysis Date & Analyst
GC-SVOA					
3540C/8082A	Aroclor-1232	ND	0.058 mg/Kg	9/18/2020 RS	09/21/20 0:00 EH
3540C/8082A	Aroclor-1242	ND	0.058 mg/Kg	9/18/2020 RS	09/21/20 0:00 EH
3540C/8082A	Aroclor-1248	ND	0.058 mg/Kg	9/18/2020 RS	09/21/20 0:00 EH
3540C/8082A	Aroclor-1254	ND	0.058 mg/Kg	9/18/2020 RS	09/21/20 0:00 EH
3540C/8082A	Aroclor-1260	ND	0.058 mg/Kg	9/18/2020 RS	09/21/20 0:00 EH
3540C/8082A	Aroclor-1262	ND	0.058 mg/Kg	9/18/2020 RS	09/21/20 0:00 EH
3540C/8082A	Aroclor-1268	ND	0.058 mg/Kg	9/18/2020 RS	09/21/20 0:00 EH
WET					
SM 2540G	Total Solids	86	N/A %	9/18/2020 AS	09/18/20 0:00 AS

Client Sample Description D-12-B **Collected:** 9/16/2020 **Lab ID:** 012010208-0012
 Building D,North Elev.

Method	Parameter	Result	RL Units	Prep Date & Analyst	Analysis Date & Analyst
GC-SVOA					
3540C/8082A	Aroclor-1016	ND	0.056 mg/Kg	9/18/2020 RS	09/21/20 0:00 EH
3540C/8082A	Aroclor-1221	ND	0.056 mg/Kg	9/18/2020 RS	09/21/20 0:00 EH
3540C/8082A	Aroclor-1232	ND	0.056 mg/Kg	9/18/2020 RS	09/21/20 0:00 EH
3540C/8082A	Aroclor-1242	ND	0.056 mg/Kg	9/18/2020 RS	09/21/20 0:00 EH
3540C/8082A	Aroclor-1248	ND	0.056 mg/Kg	9/18/2020 RS	09/21/20 0:00 EH
3540C/8082A	Aroclor-1254	0.13	0.056 mg/Kg	9/18/2020 RS	09/21/20 0:00 EH
3540C/8082A	Aroclor-1260	ND	0.056 mg/Kg	9/18/2020 RS	09/21/20 0:00 EH
3540C/8082A	Aroclor-1262	ND	0.056 mg/Kg	9/18/2020 RS	09/21/20 0:00 EH
3540C/8082A	Aroclor-1268	ND	0.056 mg/Kg	9/18/2020 RS	09/21/20 0:00 EH
WET					
SM 2540G	Total Solids	89	N/A %	9/18/2020 AS	09/18/20 0:00 AS

Client Sample Description D-13-B **Collected:** 9/16/2020 **Lab ID:** 012010208-0013
 Building D,North Elev.

Method	Parameter	Result	RL Units	Prep Date & Analyst	Analysis Date & Analyst
GC-SVOA					
3540C/8082A	Aroclor-1016	ND	0.053 mg/Kg	9/18/2020 RS	09/21/20 0:00 EH
3540C/8082A	Aroclor-1221	ND	0.053 mg/Kg	9/18/2020 RS	09/21/20 0:00 EH

**EMSL Analytical, Inc.**

200 Route 130 North, Cinnaminson, NJ 08077
 Phone/Fax: (856) 303-2500 / (856) 858-4571
<http://www.EMSL.com> EnvChemistry2@emsl.com

EMSL Order: 012010208
 CustomerID: ATCE53
 CustomerPO:
 ProjectID:

Attn: **Rob Montgomery**
ATC Group Services LLC
51 Knight Lane
Williston, VT 05495

Phone: (802) 862-1980
 Fax: (802) 862-1405
 Received: 09/17/20 9:50 AM

Project: 280BS01863 (Task 0004)

Analytical Results

Client Sample Description D-13-B **Collected:** 9/16/2020 **Lab ID:** 012010208-0013
 Building D,North Elev.

Method	Parameter	Result	RL Units	Prep Date & Analyst	Analysis Date & Analyst
GC-SVOA					
3540C/8082A	Aroclor-1232	ND	0.053 mg/Kg	9/18/2020 RS	09/21/20 0:00 EH
3540C/8082A	Aroclor-1242	ND	0.053 mg/Kg	9/18/2020 RS	09/21/20 0:00 EH
3540C/8082A	Aroclor-1248	ND	0.053 mg/Kg	9/18/2020 RS	09/21/20 0:00 EH
3540C/8082A	Aroclor-1254	0.26	0.053 mg/Kg	9/18/2020 RS	09/21/20 0:00 EH
3540C/8082A	Aroclor-1260	ND	0.053 mg/Kg	9/18/2020 RS	09/21/20 0:00 EH
3540C/8082A	Aroclor-1262	ND	0.053 mg/Kg	9/18/2020 RS	09/21/20 0:00 EH
3540C/8082A	Aroclor-1268	ND	0.053 mg/Kg	9/18/2020 RS	09/21/20 0:00 EH
WET					
SM 2540G	Total Solids	92	N/A %	9/18/2020 AS	09/18/20 0:00 AS

Client Sample Description D-14-B **Collected:** 9/16/2020 **Lab ID:** 012010208-0014
 Building D,North Elev.

Method	Parameter	Result	RL Units	Prep Date & Analyst	Analysis Date & Analyst
GC-SVOA					
3540C/8082A	Aroclor-1016	ND	0.051 mg/Kg	9/18/2020 RS	09/21/20 0:00 EH
3540C/8082A	Aroclor-1221	ND	0.051 mg/Kg	9/18/2020 RS	09/21/20 0:00 EH
3540C/8082A	Aroclor-1232	ND	0.051 mg/Kg	9/18/2020 RS	09/21/20 0:00 EH
3540C/8082A	Aroclor-1242	ND	0.051 mg/Kg	9/18/2020 RS	09/21/20 0:00 EH
3540C/8082A	Aroclor-1248	ND	0.051 mg/Kg	9/18/2020 RS	09/21/20 0:00 EH
3540C/8082A	Aroclor-1254	0.19	0.051 mg/Kg	9/18/2020 RS	09/21/20 0:00 EH
3540C/8082A	Aroclor-1260	ND	0.051 mg/Kg	9/18/2020 RS	09/21/20 0:00 EH
3540C/8082A	Aroclor-1262	ND	0.051 mg/Kg	9/18/2020 RS	09/21/20 0:00 EH
3540C/8082A	Aroclor-1268	ND	0.051 mg/Kg	9/18/2020 RS	09/21/20 0:00 EH
WET					
SM 2540G	Total Solids	95	N/A %	9/18/2020 AS	09/18/20 0:00 AS

Client Sample Description D-15-B **Collected:** 9/16/2020 **Lab ID:** 012010208-0015
 Building D,North Elev.

Method	Parameter	Result	RL Units	Prep Date & Analyst	Analysis Date & Analyst
GC-SVOA					
3540C/8082A	Aroclor-1016	ND D	0.87 mg/Kg	9/18/2020 RS	09/22/20 0:00 EH
3540C/8082A	Aroclor-1221	ND D	0.87 mg/Kg	9/18/2020 RS	09/22/20 0:00 EH

**EMSL Analytical, Inc.**

200 Route 130 North, Cinnaminson, NJ 08077
 Phone/Fax: (856) 303-2500 / (856) 858-4571
<http://www.EMSL.com> EnvChemistry2@emsl.com

EMSL Order: 012010208
 CustomerID: ATCE53
 CustomerPO:
 ProjectID:

Attn: **Rob Montgomery**
ATC Group Services LLC
51 Knight Lane
Williston, VT 05495

Phone: (802) 862-1980
 Fax: (802) 862-1405
 Received: 09/17/20 9:50 AM

Project: 280BS01863 (Task 0004)

Analytical Results

Client Sample Description D-15-B **Collected:** 9/16/2020 **Lab ID:** 012010208-0015
 Building D,North Elev.

Method	Parameter	Result	RL Units	Prep Date & Analyst	Analysis Date & Analyst
GC-SVOA					
3540C/8082A	Aroclor-1232	ND D	0.87 mg/Kg	9/18/2020 RS	09/22/20 0:00 EH
3540C/8082A	Aroclor-1242	ND D	0.87 mg/Kg	9/18/2020 RS	09/22/20 0:00 EH
3540C/8082A	Aroclor-1248	ND D	0.87 mg/Kg	9/18/2020 RS	09/22/20 0:00 EH
3540C/8082A	Aroclor-1254	ND D	0.87 mg/Kg	9/18/2020 RS	09/22/20 0:00 EH
3540C/8082A	Aroclor-1260	ND D	0.87 mg/Kg	9/18/2020 RS	09/22/20 0:00 EH
3540C/8082A	Aroclor-1262	ND D	0.87 mg/Kg	9/18/2020 RS	09/22/20 0:00 EH
3540C/8082A	Aroclor-1268	ND D	0.87 mg/Kg	9/18/2020 RS	09/22/20 0:00 EH

Client Sample Description D-16-B **Collected:** 9/16/2020 **Lab ID:** 012010208-0016
 Building D,East Elev.

Method	Parameter	Result	RL Units	Prep Date & Analyst	Analysis Date & Analyst
GC-SVOA					
3540C/8082A	Aroclor-1016	ND	0.054 mg/Kg	9/18/2020 RS	09/21/20 0:00 EH
3540C/8082A	Aroclor-1221	ND	0.054 mg/Kg	9/18/2020 RS	09/21/20 0:00 EH
3540C/8082A	Aroclor-1232	ND	0.054 mg/Kg	9/18/2020 RS	09/21/20 0:00 EH
3540C/8082A	Aroclor-1242	ND	0.054 mg/Kg	9/18/2020 RS	09/21/20 0:00 EH
3540C/8082A	Aroclor-1248	ND	0.054 mg/Kg	9/18/2020 RS	09/21/20 0:00 EH
3540C/8082A	Aroclor-1254	0.82	0.054 mg/Kg	9/18/2020 RS	09/21/20 0:00 EH
3540C/8082A	Aroclor-1260	ND	0.054 mg/Kg	9/18/2020 RS	09/21/20 0:00 EH
3540C/8082A	Aroclor-1262	ND	0.054 mg/Kg	9/18/2020 RS	09/21/20 0:00 EH
3540C/8082A	Aroclor-1268	ND	0.054 mg/Kg	9/18/2020 RS	09/21/20 0:00 EH

WET

SM 2540G Total Solids 91 N/A % 9/18/2020 AS 09/18/20 0:00 AS

Client Sample Description D-17-B **Collected:** 9/16/2020 **Lab ID:** 012010208-0017
 Building D,South Elev.

Method	Parameter	Result	RL Units	Prep Date & Analyst	Analysis Date & Analyst
GC-SVOA					
3540C/8082A	Aroclor-1016	ND	0.051 mg/Kg	9/18/2020 RS	09/21/20 0:00 EH
3540C/8082A	Aroclor-1221	ND	0.051 mg/Kg	9/18/2020 RS	09/21/20 0:00 EH
3540C/8082A	Aroclor-1232	ND	0.051 mg/Kg	9/18/2020 RS	09/21/20 0:00 EH
3540C/8082A	Aroclor-1242	ND	0.051 mg/Kg	9/18/2020 RS	09/21/20 0:00 EH

**EMSL Analytical, Inc.**

200 Route 130 North, Cinnaminson, NJ 08077
 Phone/Fax: (856) 303-2500 / (856) 858-4571
<http://www.EMSL.com> EnvChemistry2@emsl.com

EMSL Order: 012010208
 CustomerID: ATCE53
 CustomerPO:
 ProjectID:

Attn: **Rob Montgomery**
ATC Group Services LLC
51 Knight Lane
Williston, VT 05495

Phone: (802) 862-1980
 Fax: (802) 862-1405
 Received: 09/17/20 9:50 AM

Project: 280BS01863 (Task 0004)

Analytical Results

Client Sample Description D-17-B **Collected:** 9/16/2020 **Lab ID:** 012010208-0017
 Building D, South Elev.

Method	Parameter	Result	RL Units	Prep Date & Analyst	Analysis Date & Analyst
GC-SVOA					
3540C/8082A	Aroclor-1248	ND	0.051 mg/Kg	9/18/2020 RS	09/21/20 0:00 EH
3540C/8082A	Aroclor-1254	1.9	0.051 mg/Kg	9/18/2020 RS	09/21/20 0:00 EH
3540C/8082A	Aroclor-1260	ND	0.051 mg/Kg	9/18/2020 RS	09/21/20 0:00 EH
3540C/8082A	Aroclor-1262	ND	0.051 mg/Kg	9/18/2020 RS	09/21/20 0:00 EH
3540C/8082A	Aroclor-1268	ND	0.051 mg/Kg	9/18/2020 RS	09/21/20 0:00 EH
WET					
SM 2540G	Total Solids	95	N/A %	9/18/2020 AS	09/18/20 0:00 AS

Client Sample Description D-18-B **Collected:** 9/16/2020 **Lab ID:** 012010208-0018
 Building D, South Elev.

Method	Parameter	Result	RL Units	Prep Date & Analyst	Analysis Date & Analyst
GC-SVOA					
3540C/8082A	Aroclor-1016	ND	0.051 mg/Kg	9/18/2020 RS	09/21/20 0:00 EH
3540C/8082A	Aroclor-1221	ND	0.051 mg/Kg	9/18/2020 RS	09/21/20 0:00 EH
3540C/8082A	Aroclor-1232	ND	0.051 mg/Kg	9/18/2020 RS	09/21/20 0:00 EH
3540C/8082A	Aroclor-1242	ND	0.051 mg/Kg	9/18/2020 RS	09/21/20 0:00 EH
3540C/8082A	Aroclor-1248	ND	0.051 mg/Kg	9/18/2020 RS	09/21/20 0:00 EH
3540C/8082A	Aroclor-1254	0.32	0.051 mg/Kg	9/18/2020 RS	09/21/20 0:00 EH
3540C/8082A	Aroclor-1260	ND	0.051 mg/Kg	9/18/2020 RS	09/21/20 0:00 EH
3540C/8082A	Aroclor-1262	ND	0.051 mg/Kg	9/18/2020 RS	09/21/20 0:00 EH
3540C/8082A	Aroclor-1268	ND	0.051 mg/Kg	9/18/2020 RS	09/21/20 0:00 EH
WET					
SM 2540G	Total Solids	95	N/A %	9/18/2020 AS	09/18/20 0:00 AS

Client Sample Description D-19-B **Collected:** 9/16/2020 **Lab ID:** 012010208-0019
 Building D, South Elev.

Method	Parameter	Result	RL Units	Prep Date & Analyst	Analysis Date & Analyst
GC-SVOA					
3540C/8082A	Aroclor-1016	ND	0.053 mg/Kg	9/18/2020 RS	09/21/20 0:00 EH
3540C/8082A	Aroclor-1221	ND	0.053 mg/Kg	9/18/2020 RS	09/21/20 0:00 EH
3540C/8082A	Aroclor-1232	ND	0.053 mg/Kg	9/18/2020 RS	09/21/20 0:00 EH
3540C/8082A	Aroclor-1242	ND	0.053 mg/Kg	9/18/2020 RS	09/21/20 0:00 EH

**EMSL Analytical, Inc.**

200 Route 130 North, Cinnaminson, NJ 08077
 Phone/Fax: (856) 303-2500 / (856) 858-4571
<http://www.EMSL.com> EnvChemistry2@emsl.com

EMSL Order: 012010208
 CustomerID: ATCE53
 CustomerPO:
 ProjectID:

Attn: **Rob Montgomery**
ATC Group Services LLC
51 Knight Lane
Williston, VT 05495

Phone: (802) 862-1980
 Fax: (802) 862-1405
 Received: 09/17/20 9:50 AM

Project: 280BS01863 (Task 0004)

Analytical Results

Client Sample Description D-19-B **Collected:** 9/16/2020 **Lab ID:** 012010208-0019
 Building D, South Elev.

Method	Parameter	Result	RL Units	Prep Date & Analyst	Analysis Date & Analyst
GC-SVOA					
3540C/8082A	Aroclor-1248	ND	0.053 mg/Kg	9/18/2020 RS	09/21/20 0:00 EH
3540C/8082A	Aroclor-1254	ND	0.053 mg/Kg	9/18/2020 RS	09/21/20 0:00 EH
3540C/8082A	Aroclor-1260	ND	0.053 mg/Kg	9/18/2020 RS	09/21/20 0:00 EH
3540C/8082A	Aroclor-1262	ND	0.053 mg/Kg	9/18/2020 RS	09/21/20 0:00 EH
3540C/8082A	Aroclor-1268	ND	0.053 mg/Kg	9/18/2020 RS	09/21/20 0:00 EH
WET					
SM 2540G	Total Solids	94	N/A %	9/18/2020 AS	09/18/20 0:00 AS

Client Sample Description D-20-B **Collected:** 9/16/2020 **Lab ID:** 012010208-0020
 Building D, South Elev.

Method	Parameter	Result	RL Units	Prep Date & Analyst	Analysis Date & Analyst
GC-SVOA					
3540C/8082A	Aroclor-1016	ND	0.097 mg/Kg	9/22/2020 AB	09/23/20 0:00 TL
3540C/8082A	Aroclor-1221	ND	0.097 mg/Kg	9/22/2020 AB	09/23/20 0:00 TL
3540C/8082A	Aroclor-1232	ND	0.097 mg/Kg	9/22/2020 AB	09/23/20 0:00 TL
3540C/8082A	Aroclor-1242	ND	0.097 mg/Kg	9/22/2020 AB	09/23/20 0:00 TL
3540C/8082A	Aroclor-1248	ND	0.097 mg/Kg	9/22/2020 AB	09/23/20 0:00 TL
3540C/8082A	Aroclor-1254	ND	0.097 mg/Kg	9/22/2020 AB	09/23/20 0:00 TL
3540C/8082A	Aroclor-1260	ND	0.097 mg/Kg	9/22/2020 AB	09/23/20 0:00 TL
3540C/8082A	Aroclor-1262	ND	0.097 mg/Kg	9/22/2020 AB	09/23/20 0:00 TL
3540C/8082A	Aroclor-1268	ND	0.097 mg/Kg	9/22/2020 AB	09/23/20 0:00 TL
WET					
SM 2540G	Total Solids	96	N/A %	9/18/2020 AS	09/18/20 0:00 AS

Client Sample Description D-21-B **Collected:** 9/16/2020 **Lab ID:** 012010208-0021
 Building D, South Elev.

Method	Parameter	Result	RL Units	Prep Date & Analyst	Analysis Date & Analyst
GC-SVOA					
3540C/8082A	Aroclor-1016	ND	0.052 mg/Kg	9/22/2020 AB	09/23/20 0:00 TL
3540C/8082A	Aroclor-1221	ND	0.052 mg/Kg	9/22/2020 AB	09/23/20 0:00 TL
3540C/8082A	Aroclor-1232	ND	0.052 mg/Kg	9/22/2020 AB	09/23/20 0:00 TL
3540C/8082A	Aroclor-1242	ND	0.052 mg/Kg	9/22/2020 AB	09/23/20 0:00 TL

**EMSL Analytical, Inc.**

200 Route 130 North, Cinnaminson, NJ 08077
 Phone/Fax: (856) 303-2500 / (856) 858-4571
<http://www.EMSL.com> EnvChemistry2@emsl.com

EMSL Order: 012010208
 CustomerID: ATCE53
 CustomerPO:
 ProjectID:

Attn: **Rob Montgomery**
ATC Group Services LLC
51 Knight Lane
Williston, VT 05495

Phone: (802) 862-1980
 Fax: (802) 862-1405
 Received: 09/17/20 9:50 AM

Project: 280BS01863 (Task 0004)

Analytical Results

Client Sample Description D-21-B **Collected:** 9/16/2020 **Lab ID:** 012010208-0021
 Building D, South Elev.

Method	Parameter	Result	RL Units	Prep Date & Analyst	Analysis Date & Analyst
GC-SVOA					
3540C/8082A	Aroclor-1248	ND	0.052 mg/Kg	9/22/2020 AB	09/23/20 0:00 TL
3540C/8082A	Aroclor-1254	0.13	0.052 mg/Kg	9/22/2020 AB	09/23/20 0:00 TL
3540C/8082A	Aroclor-1260	ND	0.052 mg/Kg	9/22/2020 AB	09/23/20 0:00 TL
3540C/8082A	Aroclor-1262	ND	0.052 mg/Kg	9/22/2020 AB	09/23/20 0:00 TL
3540C/8082A	Aroclor-1268	ND	0.052 mg/Kg	9/22/2020 AB	09/23/20 0:00 TL
WET					
SM 2540G	Total Solids	95	N/A %	9/18/2020 AS	09/18/20 0:00 AS

Client Sample Description D-22-B **Collected:** 9/16/2020 **Lab ID:** 012010208-0022
 Building D, South Elev.

Method	Parameter	Result	RL Units	Prep Date & Analyst	Analysis Date & Analyst
GC-SVOA					
3540C/8082A	Aroclor-1016	ND D	0.52 mg/Kg	9/22/2020 AB	09/23/20 0:00 TL
3540C/8082A	Aroclor-1221	ND D	0.52 mg/Kg	9/22/2020 AB	09/23/20 0:00 TL
3540C/8082A	Aroclor-1232	ND D	0.52 mg/Kg	9/22/2020 AB	09/23/20 0:00 TL
3540C/8082A	Aroclor-1242	ND D	0.52 mg/Kg	9/22/2020 AB	09/23/20 0:00 TL
3540C/8082A	Aroclor-1248	ND D	0.52 mg/Kg	9/22/2020 AB	09/23/20 0:00 TL
3540C/8082A	Aroclor-1254	ND D	0.52 mg/Kg	9/22/2020 AB	09/23/20 0:00 TL
3540C/8082A	Aroclor-1260	9.2 D	0.52 mg/Kg	9/22/2020 AB	09/23/20 0:00 TL
3540C/8082A	Aroclor-1262	ND D	0.52 mg/Kg	9/22/2020 AB	09/23/20 0:00 TL
3540C/8082A	Aroclor-1268	ND D	0.52 mg/Kg	9/22/2020 AB	09/23/20 0:00 TL
WET					
SM 2540G	Total Solids	94	N/A %	9/18/2020 AS	09/18/20 0:00 AS

Client Sample Description D-23-B **Collected:** 9/16/2020 **Lab ID:** 012010208-0023
 Building D, South Elev.

Method	Parameter	Result	RL Units	Prep Date & Analyst	Analysis Date & Analyst
GC-SVOA					
3540C/8082A	Aroclor-1016	ND	0.055 mg/Kg	9/22/2020 AB	09/23/20 0:00 TL
3540C/8082A	Aroclor-1221	ND	0.055 mg/Kg	9/22/2020 AB	09/23/20 0:00 TL
3540C/8082A	Aroclor-1232	ND	0.055 mg/Kg	9/22/2020 AB	09/23/20 0:00 TL
3540C/8082A	Aroclor-1242	ND	0.055 mg/Kg	9/22/2020 AB	09/23/20 0:00 TL

**EMSL Analytical, Inc.**

200 Route 130 North, Cinnaminson, NJ 08077
 Phone/Fax: (856) 303-2500 / (856) 858-4571
<http://www.EMSL.com> EnvChemistry2@emsl.com

EMSL Order: 012010208
 CustomerID: ATCE53
 CustomerPO:
 ProjectID:

Attn: **Rob Montgomery**
ATC Group Services LLC
51 Knight Lane
Williston, VT 05495

Phone: (802) 862-1980
 Fax: (802) 862-1405
 Received: 09/17/20 9:50 AM

Project: 280BS01863 (Task 0004)

Analytical Results

Client Sample Description D-23-B **Collected:** 9/16/2020 **Lab ID:** 012010208-0023
 Building D, South Elev.

Method	Parameter	Result	RL Units	Prep Date & Analyst	Analysis Date & Analyst
GC-SVOA					
3540C/8082A	Aroclor-1248	ND	0.055 mg/Kg	9/22/2020 AB	09/23/20 0:00 TL
3540C/8082A	Aroclor-1254	0.26	0.055 mg/Kg	9/22/2020 AB	09/23/20 0:00 TL
3540C/8082A	Aroclor-1260	ND	0.055 mg/Kg	9/22/2020 AB	09/23/20 0:00 TL
3540C/8082A	Aroclor-1262	ND	0.055 mg/Kg	9/22/2020 AB	09/23/20 0:00 TL
3540C/8082A	Aroclor-1268	ND	0.055 mg/Kg	9/22/2020 AB	09/23/20 0:00 TL
WET					
SM 2540G	Total Solids	91	N/A %	9/18/2020 AS	09/18/20 0:00 AS

Client Sample Description D-24-B **Collected:** 9/16/2020 **Lab ID:** 012010208-0024
 Building D, South Elev.

Method	Parameter	Result	RL Units	Prep Date & Analyst	Analysis Date & Analyst
GC-SVOA					
3540C/8082A	Aroclor-1016	ND	0.055 mg/Kg	9/22/2020 AB	09/23/20 0:00 TL
3540C/8082A	Aroclor-1221	ND	0.055 mg/Kg	9/22/2020 AB	09/23/20 0:00 TL
3540C/8082A	Aroclor-1232	ND	0.055 mg/Kg	9/22/2020 AB	09/23/20 0:00 TL
3540C/8082A	Aroclor-1242	ND	0.055 mg/Kg	9/22/2020 AB	09/23/20 0:00 TL
3540C/8082A	Aroclor-1248	ND	0.055 mg/Kg	9/22/2020 AB	09/23/20 0:00 TL
3540C/8082A	Aroclor-1254	ND	0.055 mg/Kg	9/22/2020 AB	09/23/20 0:00 TL
3540C/8082A	Aroclor-1260	1.0	0.055 mg/Kg	9/22/2020 AB	09/23/20 0:00 TL
3540C/8082A	Aroclor-1262	ND	0.055 mg/Kg	9/22/2020 AB	09/23/20 0:00 TL
3540C/8082A	Aroclor-1268	ND	0.055 mg/Kg	9/22/2020 AB	09/23/20 0:00 TL
WET					
SM 2540G	Total Solids	90	N/A %	9/18/2020 AS	09/18/20 0:00 AS

Client Sample Description D-25-B **Collected:** 9/16/2020 **Lab ID:** 012010208-0025
 Building D, South Elev.

Method	Parameter	Result	RL Units	Prep Date & Analyst	Analysis Date & Analyst
GC-SVOA					
3540C/8082A	Aroclor-1016	ND	0.062 mg/Kg	9/22/2020 AB	09/23/20 0:00 TL
3540C/8082A	Aroclor-1221	ND	0.062 mg/Kg	9/22/2020 AB	09/23/20 0:00 TL
3540C/8082A	Aroclor-1232	ND	0.062 mg/Kg	9/22/2020 AB	09/23/20 0:00 TL
3540C/8082A	Aroclor-1242	ND	0.062 mg/Kg	9/22/2020 AB	09/23/20 0:00 TL

**EMSL Analytical, Inc.**

200 Route 130 North, Cinnaminson, NJ 08077
 Phone/Fax: (856) 303-2500 / (856) 858-4571
<http://www.EMSL.com> EnvChemistry2@emsl.com

EMSL Order: 012010208
 CustomerID: ATCE53
 CustomerPO:
 ProjectID:

Attn: **Rob Montgomery**
ATC Group Services LLC
51 Knight Lane
Williston, VT 05495

Phone: (802) 862-1980
 Fax: (802) 862-1405
 Received: 09/17/20 9:50 AM

Project: 280BS01863 (Task 0004)

Analytical Results

Client Sample Description D-25-B **Collected:** 9/16/2020 **Lab ID:** 012010208-0025
 Building D, South Elev.

Method	Parameter	Result	RL Units	Prep Date & Analyst	Analysis Date & Analyst
GC-SVOA					
3540C/8082A	Aroclor-1248	ND	0.062 mg/Kg	9/22/2020 AB	09/23/20 0:00 TL
3540C/8082A	Aroclor-1254	ND	0.062 mg/Kg	9/22/2020 AB	09/23/20 0:00 TL
3540C/8082A	Aroclor-1260	1.7	0.062 mg/Kg	9/22/2020 AB	09/23/20 0:00 TL
3540C/8082A	Aroclor-1262	ND	0.062 mg/Kg	9/22/2020 AB	09/23/20 0:00 TL
3540C/8082A	Aroclor-1268	ND	0.062 mg/Kg	9/22/2020 AB	09/23/20 0:00 TL
WET					
SM 2540G	Total Solids	80	N/A %	9/18/2020 AS	09/18/20 0:00 AS

Client Sample Description D-26-B **Collected:** 9/16/2020 **Lab ID:** 012010208-0026
 Building D, South Elev.

Method	Parameter	Result	RL Units	Prep Date & Analyst	Analysis Date & Analyst
GC-SVOA					
3540C/8082A	Aroclor-1016	ND	0.055 mg/Kg	9/22/2020 AB	09/23/20 0:00 TL
3540C/8082A	Aroclor-1221	ND	0.055 mg/Kg	9/22/2020 AB	09/23/20 0:00 TL
3540C/8082A	Aroclor-1232	ND	0.055 mg/Kg	9/22/2020 AB	09/23/20 0:00 TL
3540C/8082A	Aroclor-1242	ND	0.055 mg/Kg	9/22/2020 AB	09/23/20 0:00 TL
3540C/8082A	Aroclor-1248	ND	0.055 mg/Kg	9/22/2020 AB	09/23/20 0:00 TL
3540C/8082A	Aroclor-1254	0.34	0.055 mg/Kg	9/22/2020 AB	09/23/20 0:00 TL
3540C/8082A	Aroclor-1260	ND	0.055 mg/Kg	9/22/2020 AB	09/23/20 0:00 TL
3540C/8082A	Aroclor-1262	ND	0.055 mg/Kg	9/22/2020 AB	09/23/20 0:00 TL
3540C/8082A	Aroclor-1268	ND	0.055 mg/Kg	9/22/2020 AB	09/23/20 0:00 TL
WET					
SM 2540G	Total Solids	90	N/A %	9/18/2020 AS	09/18/20 0:00 AS

Client Sample Description D-27-B **Collected:** 9/16/2020 **Lab ID:** 012010208-0027
 Building D, South Elev.

Method	Parameter	Result	RL Units	Prep Date & Analyst	Analysis Date & Analyst
GC-SVOA					
3540C/8082A	Aroclor-1016	ND	0.054 mg/Kg	9/22/2020 AB	09/23/20 0:00 TL
3540C/8082A	Aroclor-1221	ND	0.054 mg/Kg	9/22/2020 AB	09/23/20 0:00 TL
3540C/8082A	Aroclor-1232	ND	0.054 mg/Kg	9/22/2020 AB	09/23/20 0:00 TL
3540C/8082A	Aroclor-1242	ND	0.054 mg/Kg	9/22/2020 AB	09/23/20 0:00 TL

**EMSL Analytical, Inc.**

200 Route 130 North, Cinnaminson, NJ 08077
 Phone/Fax: (856) 303-2500 / (856) 858-4571
<http://www.EMSL.com> EnvChemistry2@emsl.com

EMSL Order: 012010208
 CustomerID: ATCE53
 CustomerPO:
 ProjectID:

Attn: **Rob Montgomery**
ATC Group Services LLC
51 Knight Lane
Williston, VT 05495

Phone: (802) 862-1980
 Fax: (802) 862-1405
 Received: 09/17/20 9:50 AM

Project: 280BS01863 (Task 0004)

Analytical Results

Client Sample Description D-27-B **Collected:** 9/16/2020 **Lab ID:** 012010208-0027
 Building D, South Elev.

Method	Parameter	Result	RL Units	Prep Date & Analyst	Analysis Date & Analyst
GC-SVOA					
3540C/8082A	Aroclor-1248	ND	0.054 mg/Kg	9/22/2020 AB	09/23/20 0:00 TL
3540C/8082A	Aroclor-1254	0.26	0.054 mg/Kg	9/22/2020 AB	09/23/20 0:00 TL
3540C/8082A	Aroclor-1260	ND	0.054 mg/Kg	9/22/2020 AB	09/23/20 0:00 TL
3540C/8082A	Aroclor-1262	ND	0.054 mg/Kg	9/22/2020 AB	09/23/20 0:00 TL
3540C/8082A	Aroclor-1268	ND	0.054 mg/Kg	9/22/2020 AB	09/23/20 0:00 TL
WET					
SM 2540G	Total Solids	93	N/A %	9/18/2020 AS	09/18/20 0:00 AS

Client Sample Description D-28-B **Collected:** 9/16/2020 **Lab ID:** 012010208-0028
 Building D, South Elev.

Method	Parameter	Result	RL Units	Prep Date & Analyst	Analysis Date & Analyst
GC-SVOA					
3540C/8082A	Aroclor-1016	ND	0.051 mg/Kg	9/22/2020 AB	09/23/20 0:00 TL
3540C/8082A	Aroclor-1221	ND	0.051 mg/Kg	9/22/2020 AB	09/23/20 0:00 TL
3540C/8082A	Aroclor-1232	ND	0.051 mg/Kg	9/22/2020 AB	09/23/20 0:00 TL
3540C/8082A	Aroclor-1242	ND	0.051 mg/Kg	9/22/2020 AB	09/23/20 0:00 TL
3540C/8082A	Aroclor-1248	ND	0.051 mg/Kg	9/22/2020 AB	09/23/20 0:00 TL
3540C/8082A	Aroclor-1254	0.21	0.051 mg/Kg	9/22/2020 AB	09/23/20 0:00 TL
3540C/8082A	Aroclor-1260	ND	0.051 mg/Kg	9/22/2020 AB	09/23/20 0:00 TL
3540C/8082A	Aroclor-1262	ND	0.051 mg/Kg	9/22/2020 AB	09/23/20 0:00 TL
3540C/8082A	Aroclor-1268	ND	0.051 mg/Kg	9/22/2020 AB	09/23/20 0:00 TL
WET					
SM 2540G	Total Solids	94	N/A %	9/18/2020 AS	09/18/20 0:00 AS

Client Sample Description D-29-B **Collected:** 9/16/2020 **Lab ID:** 012010208-0029
 Building D, South Elev.

Method	Parameter	Result	RL Units	Prep Date & Analyst	Analysis Date & Analyst
GC-SVOA					
3540C/8082A	Aroclor-1016	ND	0.052 mg/Kg	9/22/2020 AB	09/23/20 0:00 TL
3540C/8082A	Aroclor-1221	ND	0.052 mg/Kg	9/22/2020 AB	09/23/20 0:00 TL
3540C/8082A	Aroclor-1232	ND	0.052 mg/Kg	9/22/2020 AB	09/23/20 0:00 TL
3540C/8082A	Aroclor-1242	ND	0.052 mg/Kg	9/22/2020 AB	09/23/20 0:00 TL

**EMSL Analytical, Inc.**

200 Route 130 North, Cinnaminson, NJ 08077
 Phone/Fax: (856) 303-2500 / (856) 858-4571
<http://www.EMSL.com> EnvChemistry2@emsl.com

EMSL Order: 012010208
 CustomerID: ATCE53
 CustomerPO:
 ProjectID:

Attn: **Rob Montgomery**
ATC Group Services LLC
51 Knight Lane
Williston, VT 05495

Phone: (802) 862-1980
 Fax: (802) 862-1405
 Received: 09/17/20 9:50 AM

Project: 280BS01863 (Task 0004)

Analytical Results

Client Sample Description D-29-B **Collected:** 9/16/2020 **Lab ID:** 012010208-0029
 Building D, South Elev.

Method	Parameter	Result	RL Units	Prep Date & Analyst	Analysis Date & Analyst
GC-SVOA					
3540C/8082A	Aroclor-1248	ND	0.052 mg/Kg	9/22/2020 AB	09/23/20 0:00 TL
3540C/8082A	Aroclor-1254	0.28	0.052 mg/Kg	9/22/2020 AB	09/23/20 0:00 TL
3540C/8082A	Aroclor-1260	ND	0.052 mg/Kg	9/22/2020 AB	09/23/20 0:00 TL
3540C/8082A	Aroclor-1262	ND	0.052 mg/Kg	9/22/2020 AB	09/23/20 0:00 TL
3540C/8082A	Aroclor-1268	ND	0.052 mg/Kg	9/22/2020 AB	09/23/20 0:00 TL
WET					
SM 2540G	Total Solids	95	N/A %	9/18/2020 AS	09/18/20 0:00 AS

Client Sample Description D-30-B **Collected:** 9/16/2020 **Lab ID:** 012010208-0030
 Building D, South Elev.

Method	Parameter	Result	RL Units	Prep Date & Analyst	Analysis Date & Analyst
GC-SVOA					
3540C/8082A	Aroclor-1016	ND	0.075 mg/Kg	9/22/2020 AB	09/23/20 0:00 TL
3540C/8082A	Aroclor-1221	ND	0.075 mg/Kg	9/22/2020 AB	09/23/20 0:00 TL
3540C/8082A	Aroclor-1232	ND	0.075 mg/Kg	9/22/2020 AB	09/23/20 0:00 TL
3540C/8082A	Aroclor-1242	ND	0.075 mg/Kg	9/22/2020 AB	09/23/20 0:00 TL
3540C/8082A	Aroclor-1248	ND	0.075 mg/Kg	9/22/2020 AB	09/23/20 0:00 TL
3540C/8082A	Aroclor-1254	0.74	0.075 mg/Kg	9/22/2020 AB	09/23/20 0:00 TL
3540C/8082A	Aroclor-1260	ND	0.075 mg/Kg	9/22/2020 AB	09/23/20 0:00 TL
3540C/8082A	Aroclor-1262	ND	0.075 mg/Kg	9/22/2020 AB	09/23/20 0:00 TL
3540C/8082A	Aroclor-1268	ND	0.075 mg/Kg	9/22/2020 AB	09/23/20 0:00 TL
WET					
SM 2540G	Total Solids	95	N/A %	9/18/2020 AS	09/18/20 0:00 AS

Client Sample Description D-31-B **Collected:** 9/16/2020 **Lab ID:** 012010208-0031
 Building D, South Elev.

Method	Parameter	Result	RL Units	Prep Date & Analyst	Analysis Date & Analyst
GC-SVOA					
3540C/8082A	Aroclor-1016	ND	0.052 mg/Kg	9/22/2020 AB	09/23/20 0:00 TL
3540C/8082A	Aroclor-1221	ND	0.052 mg/Kg	9/22/2020 AB	09/23/20 0:00 TL
3540C/8082A	Aroclor-1232	ND	0.052 mg/Kg	9/22/2020 AB	09/23/20 0:00 TL
3540C/8082A	Aroclor-1242	ND	0.052 mg/Kg	9/22/2020 AB	09/23/20 0:00 TL

**EMSL Analytical, Inc.**

200 Route 130 North, Cinnaminson, NJ 08077
 Phone/Fax: (856) 303-2500 / (856) 858-4571
<http://www.EMSL.com> EnvChemistry2@emsl.com

EMSL Order: 012010208
 CustomerID: ATCE53
 CustomerPO:
 ProjectID:

Attn: **Rob Montgomery**
ATC Group Services LLC
51 Knight Lane
Williston, VT 05495

Phone: (802) 862-1980
 Fax: (802) 862-1405
 Received: 09/17/20 9:50 AM

Project: 280BS01863 (Task 0004)

Analytical Results

Client Sample Description D-31-B **Collected:** 9/16/2020 **Lab ID:** 012010208-0031
 Building D, South Elev.

Method	Parameter	Result	RL Units	Prep Date & Analyst	Analysis Date & Analyst
GC-SVOA					
3540C/8082A	Aroclor-1248	ND	0.052 mg/Kg	9/22/2020 AB	09/23/20 0:00 TL
3540C/8082A	Aroclor-1254	0.40	0.052 mg/Kg	9/22/2020 AB	09/23/20 0:00 TL
3540C/8082A	Aroclor-1260	ND	0.052 mg/Kg	9/22/2020 AB	09/23/20 0:00 TL
3540C/8082A	Aroclor-1262	ND	0.052 mg/Kg	9/22/2020 AB	09/23/20 0:00 TL
3540C/8082A	Aroclor-1268	ND	0.052 mg/Kg	9/22/2020 AB	09/23/20 0:00 TL

Method	Parameter	Result	RL Units	Prep Date & Analyst	Analysis Date & Analyst
WET					
SM 2540G	Total Solids	94	N/A %	9/18/2020 AS	09/18/20 0:00 AS

Client Sample Description D-32-B **Collected:** 9/16/2020 **Lab ID:** 012010208-0032
 Building D, South Elev.

Method	Parameter	Result	RL Units	Prep Date & Analyst	Analysis Date & Analyst
GC-SVOA					
3540C/8082A	Aroclor-1016	ND	0.051 mg/Kg	9/22/2020 AB	09/23/20 0:00 TL
3540C/8082A	Aroclor-1221	ND	0.051 mg/Kg	9/22/2020 AB	09/23/20 0:00 TL
3540C/8082A	Aroclor-1232	ND	0.051 mg/Kg	9/22/2020 AB	09/23/20 0:00 TL
3540C/8082A	Aroclor-1242	ND	0.051 mg/Kg	9/22/2020 AB	09/23/20 0:00 TL
3540C/8082A	Aroclor-1248	ND	0.051 mg/Kg	9/22/2020 AB	09/23/20 0:00 TL
3540C/8082A	Aroclor-1254	0.55	0.051 mg/Kg	9/22/2020 AB	09/23/20 0:00 TL
3540C/8082A	Aroclor-1260	ND	0.051 mg/Kg	9/22/2020 AB	09/23/20 0:00 TL
3540C/8082A	Aroclor-1262	ND	0.051 mg/Kg	9/22/2020 AB	09/23/20 0:00 TL
3540C/8082A	Aroclor-1268	ND	0.051 mg/Kg	9/22/2020 AB	09/23/20 0:00 TL

Method	Parameter	Result	RL Units	Prep Date & Analyst	Analysis Date & Analyst
WET					
SM 2540G	Total Solids	96	N/A %	9/18/2020 AS	09/18/20 0:00 AS

Definitions:

- MDL - method detection limit
- J - Result was below the reporting limit, but at or above the MDL
- ND - indicates that the analyte was not detected at the reporting limit
- RL - Reporting Limit (Analytical)
- D - Dilution Sample required a dilution which was used to calculate final results



012010208

ATC PCB Sample Collection / Chain of Custody Form

Sender: EMSL Analytical, Inc.
 200 Route 130 North
 Cinnaminson, NJ 08077
 Phone (800) 220-3675
 Fax: (856) 786-5974

Email results to: reb.hartgen@atcs.com

Date Collected: 9/16/20 Date Shipped: 9/16/20

PO Box 1486
 Williston, VT 05495
 Telephone 802-862-1980
 Fax 802-862-1405

ATC Client: Burlington School District
 ATC Project Number: 280850165 (Task order)
 Site Address: 52 Institute Road
 Town: Burlington VT
 Inspector: KR, SA, NA, SS

Turn around Time:
 Standard (2 weeks)
 1 week*
 1-2 day*
 *Contact lab to arrange

PCB EPA Method 8082/3540C (Soxhlet Extraction)

Client Sample ID	Client Homogenous Group Number	Material	Sample Location	Analytical Method Requested
D-01-B		Soil	Building D, North Elev.	EPA8082/3540C (SE)
D-02-B				EPA8082/3540C (SE)
D-03-B				EPA8082/3540C (SE)
D-04-B				EPA8082/3540C (SE)
D-05-B				EPA8082/3540C (SE)
D-06-B				EPA8082/3540C (SE)
D-07-B				EPA8082/3540C (SE)
D-08-B				EPA8082/3540C (SE)
D-09-B				EPA8082/3540C (SE)
D-10-B		Asphalt		EPA8082/3540C (SE)
D-11-B		Soil		EPA8082/3540C (SE)
D-12-B				EPA8082/3540C (SE)

INSTRUCTIONS OR COMMENTS:

page 1 of 2

email further change 9/17/20

EMSL Order Number (Lab Use Only):

Released By (signature)

Date & Time

Received By (signature)

Date & Time

[Signature]

9/16/20 17:30

[Signature]

9/17/20 9:50 AM

5:50 PM



012010208

ATC PCB Sample Collection / Chain of Custody Form

ENSL Analytical, Inc.
200 Route 130 North
Cinnaminson, NJ 08077
Phone (800) 220-3675
Fax: (856) 786-5974

Email results to:
rob.hartgonyer@atcs.com
Date Collected: 9/16/20 Date Shipped: 9/16/20

Bill To:
PO Box 1486
Williston, VT 05495
Telephone 802-862-1980
Fax 802-862-1405

Collected At:
ATC Client: Burlington School District
ATC Project Number: 2808501563 (Task order)
Site Address: 52 Institute Road
Town: Burlington, VT
Inspector: KR, SA, NA

Turn around Time:
 1 Standard (2 weeks)
 1 week
 1-2 day*
*Contact lab to arrange

PCB EPA Method 8082/3540C (Soxhlet Extraction)

Client Sample ID	Client Homogenous Group Number	Material	Sample Location	Analytical Method Requested
D-13-B		Soil	Building D, North Elev.	EPA8082/3540C (SE)
D-14-B		Asphalt		EPA8082/3540C (SE)
D-15-B		Soil	Building D, East Elev.	EPA8082/3540C (SE)
D-16-B			Building D, South Elev.	EPA8082/3540C (SE)
D-17-B				EPA8082/3540C (SE)
D-18-B				EPA8082/3540C (SE)
D-19-B				EPA8082/3540C (SE)
D-20-B				EPA8082/3540C (SE)
D-21-B				EPA8082/3540C (SE)
D-22-B				EPA8082/3540C (SE)
D-23-B				EPA8082/3540C (SE)
D-24-B				EPA8082/3540C (SE)
D-25-B				EPA8082/3540C (SE)
D-26-B				EPA8082/3540C (SE)
D-27-B				EPA8082/3540C (SE)
D-28-B				EPA8082/3540C (SE)
D-29-B				EPA8082/3540C (SE)
D-30-B				EPA8082/3540C (SE)
D-31-B				EPA8082/3540C (SE)
D-32-B				EPA8082/3540C (SE)

INSTRUCTIONS OR COMMENTS:

page 2 of 2



EMSL Analytical, Inc.

200 Route 130 North, Cinnaminson, NJ 08077

Phone: (856) 303-2500 Fax: (856) 858-4571 Email: EnvChemistry2@emsl.com

Attn:

Rob Montgomery
ATC Group Services LLC
51 Knight Lane
Williston, VT 05495

10/1/2020

Phone: (802) 862-1980
Fax: (802) 862-1405

The following analytical report covers the analysis performed on samples submitted to EMSL Analytical, Inc. on 9/17/2020. The results are tabulated on the attached data pages for the following client designated project:

280BS01863 (Task 0004)

The reference number for these samples is EMSL Order #012010207. Please use this reference when calling about these samples. If you have any questions, please do not hesitate to contact me at (856) 303-2500.

Approved By:

Phillip Worby, Environmental Chemistry
Laboratory Director



The test results contained within this report meet the requirements of NELAP and/or the specific certification program that is applicable, unless otherwise noted.
NELAP Certifications: NJ 03036, NY 10872, PA 68-00367, CA ELAP 1877

The samples associated with this report were received in good condition unless otherwise noted. This report relates only to those items tested as received by the laboratory. The QC data associated with the sample results meet the recovery and precision requirements established by the NELAP, unless specifically indicated. All results for soil samples are reported on a dry weight basis, unless otherwise noted. This report may not be reproduced except in full and without written approval by EMSL Analytical, Inc.

**EMSL Analytical, Inc.**

200 Route 130 North, Cinnaminson, NJ 08077
 Phone/Fax: (856) 303-2500 / (856) 858-4571
<http://www.EMSL.com> EnvChemistry2@emsl.com

EMSL Order: 012010207
 CustomerID: ATCE53
 CustomerPO:
 ProjectID:

Attn: **Rob Montgomery**
ATC Group Services LLC
51 Knight Lane
Williston, VT 05495

Phone: (802) 862-1980
 Fax: (802) 862-1405
 Received: 09/17/20 9:50 AM

Project: 280BS01863 (Task 0004)

Analytical Results

Client Sample Description E-01-B **Collected:** 9/16/2020 **Lab ID:** 012010207-0001
 Bldg E.,North Elevation

Method	Parameter	Result	RL Units	Prep Date & Analyst	Analysis Date & Analyst
GC-SVOA					
3540C/8082A	Aroclor-1016	ND	0.055 mg/Kg	9/18/2020 RS	09/21/20 0:00 EH
3540C/8082A	Aroclor-1221	ND	0.055 mg/Kg	9/18/2020 RS	09/21/20 0:00 EH
3540C/8082A	Aroclor-1232	ND	0.055 mg/Kg	9/18/2020 RS	09/21/20 0:00 EH
3540C/8082A	Aroclor-1242	ND	0.055 mg/Kg	9/18/2020 RS	09/21/20 0:00 EH
3540C/8082A	Aroclor-1248	ND	0.055 mg/Kg	9/18/2020 RS	09/21/20 0:00 EH
3540C/8082A	Aroclor-1254	0.14	0.055 mg/Kg	9/18/2020 RS	09/21/20 0:00 EH
3540C/8082A	Aroclor-1260	ND	0.055 mg/Kg	9/18/2020 RS	09/21/20 0:00 EH
3540C/8082A	Aroclor-1262	ND	0.055 mg/Kg	9/18/2020 RS	09/21/20 0:00 EH
3540C/8082A	Aroclor-1268	ND	0.055 mg/Kg	9/18/2020 RS	09/21/20 0:00 EH
WET					
SM 2540G	Total Solids	90	N/A %	9/18/2020 AS	09/18/20 0:00 AS

Client Sample Description E-02-B **Collected:** 9/16/2020 **Lab ID:** 012010207-0002
 Bldg E.,North Elevation

Method	Parameter	Result	RL Units	Prep Date & Analyst	Analysis Date & Analyst
GC-SVOA					
3540C/8082A	Aroclor-1016	ND	0.058 mg/Kg	9/18/2020 RS	09/21/20 0:00 EH
3540C/8082A	Aroclor-1221	ND	0.058 mg/Kg	9/18/2020 RS	09/21/20 0:00 EH
3540C/8082A	Aroclor-1232	ND	0.058 mg/Kg	9/18/2020 RS	09/21/20 0:00 EH
3540C/8082A	Aroclor-1242	ND	0.058 mg/Kg	9/18/2020 RS	09/21/20 0:00 EH
3540C/8082A	Aroclor-1248	ND	0.058 mg/Kg	9/18/2020 RS	09/21/20 0:00 EH
3540C/8082A	Aroclor-1254	ND	0.058 mg/Kg	9/18/2020 RS	09/21/20 0:00 EH
3540C/8082A	Aroclor-1260	ND	0.058 mg/Kg	9/18/2020 RS	09/21/20 0:00 EH
3540C/8082A	Aroclor-1262	ND	0.058 mg/Kg	9/18/2020 RS	09/21/20 0:00 EH
3540C/8082A	Aroclor-1268	ND	0.058 mg/Kg	9/18/2020 RS	09/21/20 0:00 EH
WET					
SM 2540G	Total Solids	84	N/A %	9/18/2020 AS	09/18/20 0:00 AS

Client Sample Description E-03-B **Collected:** 9/16/2020 **Lab ID:** 012010207-0003
 Bldg E.,North Elevation

Method	Parameter	Result	RL Units	Prep Date & Analyst	Analysis Date & Analyst
GC-SVOA					

**EMSL Analytical, Inc.**

200 Route 130 North, Cinnaminson, NJ 08077
 Phone/Fax: (856) 303-2500 / (856) 858-4571
<http://www.EMSL.com> EnvChemistry2@emsl.com

EMSL Order: 012010207
 CustomerID: ATCE53
 CustomerPO:
 ProjectID:

Attn: **Rob Montgomery**
ATC Group Services LLC
51 Knight Lane
Williston, VT 05495

Phone: (802) 862-1980
 Fax: (802) 862-1405
 Received: 09/17/20 9:50 AM

Project: 280BS01863 (Task 0004)

Analytical Results

Client Sample Description E-03-B **Collected:** 9/16/2020 **Lab ID:** 012010207-0003
 Bldg E.,North Elevation

Method	Parameter	Result	RL Units	Prep Date & Analyst	Analysis Date & Analyst
GC-SVOA					
3540C/8082A	Aroclor-1016	ND	0.060 mg/Kg	9/18/2020 RS	09/21/20 0:00 EH
3540C/8082A	Aroclor-1221	ND	0.060 mg/Kg	9/18/2020 RS	09/21/20 0:00 EH
3540C/8082A	Aroclor-1232	ND	0.060 mg/Kg	9/18/2020 RS	09/21/20 0:00 EH
3540C/8082A	Aroclor-1242	ND	0.060 mg/Kg	9/18/2020 RS	09/21/20 0:00 EH
3540C/8082A	Aroclor-1248	ND	0.060 mg/Kg	9/18/2020 RS	09/21/20 0:00 EH
3540C/8082A	Aroclor-1254	0.078	0.060 mg/Kg	9/18/2020 RS	09/21/20 0:00 EH
3540C/8082A	Aroclor-1260	ND	0.060 mg/Kg	9/18/2020 RS	09/21/20 0:00 EH
3540C/8082A	Aroclor-1262	ND	0.060 mg/Kg	9/18/2020 RS	09/21/20 0:00 EH
3540C/8082A	Aroclor-1268	ND	0.060 mg/Kg	9/18/2020 RS	09/21/20 0:00 EH
WET					
SM 2540G	Total Solids	81	N/A %	9/18/2020 AS	09/18/20 0:00 AS

Client Sample Description E-04-B **Collected:** 9/16/2020 **Lab ID:** 012010207-0004
 Bldg E.,North Elevation

Method	Parameter	Result	RL Units	Prep Date & Analyst	Analysis Date & Analyst
GC-SVOA					
3540C/8082A	Aroclor-1016	ND	0.063 mg/Kg	9/18/2020 RS	09/21/20 0:00 EH
3540C/8082A	Aroclor-1221	ND	0.063 mg/Kg	9/18/2020 RS	09/21/20 0:00 EH
3540C/8082A	Aroclor-1232	ND	0.063 mg/Kg	9/18/2020 RS	09/21/20 0:00 EH
3540C/8082A	Aroclor-1242	ND	0.063 mg/Kg	9/18/2020 RS	09/21/20 0:00 EH
3540C/8082A	Aroclor-1248	ND	0.063 mg/Kg	9/18/2020 RS	09/21/20 0:00 EH
3540C/8082A	Aroclor-1254	0.092	0.063 mg/Kg	9/18/2020 RS	09/21/20 0:00 EH
3540C/8082A	Aroclor-1260	ND	0.063 mg/Kg	9/18/2020 RS	09/21/20 0:00 EH
3540C/8082A	Aroclor-1262	ND	0.063 mg/Kg	9/18/2020 RS	09/21/20 0:00 EH
3540C/8082A	Aroclor-1268	ND	0.063 mg/Kg	9/18/2020 RS	09/21/20 0:00 EH
WET					
SM 2540G	Total Solids	79	N/A %	9/18/2020 AS	09/18/20 0:00 AS

Client Sample Description E-05-B **Collected:** 9/16/2020 **Lab ID:** 012010207-0005
 Bldg E.,North Elevation

Method	Parameter	Result	RL Units	Prep Date & Analyst	Analysis Date & Analyst
GC-SVOA					

**EMSL Analytical, Inc.**

200 Route 130 North, Cinnaminson, NJ 08077
 Phone/Fax: (856) 303-2500 / (856) 858-4571
<http://www.EMSL.com> EnvChemistry2@emsl.com

EMSL Order: 012010207
 CustomerID: ATCE53
 CustomerPO:
 ProjectID:

Attn: **Rob Montgomery**
ATC Group Services LLC
51 Knight Lane
Williston, VT 05495

Phone: (802) 862-1980
 Fax: (802) 862-1405
 Received: 09/17/20 9:50 AM

Project: 280BS01863 (Task 0004)

Analytical Results

Client Sample Description E-05-B **Collected:** 9/16/2020 **Lab ID:** 012010207-0005
 Bldg E.,North Elevation

Method	Parameter	Result	RL Units	Prep Date & Analyst	Analysis Date & Analyst
GC-SVOA					
3540C/8082A	Aroclor-1016	ND	0.061 mg/Kg	9/18/2020 RS	09/21/20 0:00 EH
3540C/8082A	Aroclor-1221	ND	0.061 mg/Kg	9/18/2020 RS	09/21/20 0:00 EH
3540C/8082A	Aroclor-1232	ND	0.061 mg/Kg	9/18/2020 RS	09/21/20 0:00 EH
3540C/8082A	Aroclor-1242	ND	0.061 mg/Kg	9/18/2020 RS	09/21/20 0:00 EH
3540C/8082A	Aroclor-1248	ND	0.061 mg/Kg	9/18/2020 RS	09/21/20 0:00 EH
3540C/8082A	Aroclor-1254	ND	0.061 mg/Kg	9/18/2020 RS	09/21/20 0:00 EH
3540C/8082A	Aroclor-1260	ND	0.061 mg/Kg	9/18/2020 RS	09/21/20 0:00 EH
3540C/8082A	Aroclor-1262	ND	0.061 mg/Kg	9/18/2020 RS	09/21/20 0:00 EH
3540C/8082A	Aroclor-1268	ND	0.061 mg/Kg	9/18/2020 RS	09/21/20 0:00 EH
WET					
SM 2540G	Total Solids	81	N/A %	9/18/2020 AS	09/18/20 0:00 AS

Client Sample Description E-06-B **Collected:** 9/16/2020 **Lab ID:** 012010207-0006
 Bldg E.,North Elevation

Method	Parameter	Result	RL Units	Prep Date & Analyst	Analysis Date & Analyst
GC-SVOA					
3540C/8082A	Aroclor-1016	ND	0.061 mg/Kg	9/18/2020 RS	09/21/20 0:00 EH
3540C/8082A	Aroclor-1221	ND	0.061 mg/Kg	9/18/2020 RS	09/21/20 0:00 EH
3540C/8082A	Aroclor-1232	ND	0.061 mg/Kg	9/18/2020 RS	09/21/20 0:00 EH
3540C/8082A	Aroclor-1242	ND	0.061 mg/Kg	9/18/2020 RS	09/21/20 0:00 EH
3540C/8082A	Aroclor-1248	ND	0.061 mg/Kg	9/18/2020 RS	09/21/20 0:00 EH
3540C/8082A	Aroclor-1254	0.11	0.061 mg/Kg	9/18/2020 RS	09/21/20 0:00 EH
3540C/8082A	Aroclor-1260	ND	0.061 mg/Kg	9/18/2020 RS	09/21/20 0:00 EH
3540C/8082A	Aroclor-1262	ND	0.061 mg/Kg	9/18/2020 RS	09/21/20 0:00 EH
3540C/8082A	Aroclor-1268	ND	0.061 mg/Kg	9/18/2020 RS	09/21/20 0:00 EH
WET					
SM 2540G	Total Solids	81	N/A %	9/18/2020 AS	09/18/20 0:00 AS

Client Sample Description E-07-B **Collected:** 9/16/2020 **Lab ID:** 012010207-0007
 Bldg E.,North Elevation

Method	Parameter	Result	RL Units	Prep Date & Analyst	Analysis Date & Analyst
GC-SVOA					

**EMSL Analytical, Inc.**

200 Route 130 North, Cinnaminson, NJ 08077

Phone/Fax: (856) 303-2500 / (856) 858-4571

<http://www.EMSL.com>EnvChemistry2@emsl.com

EMSL Order: 012010207

CustomerID: ATCE53

CustomerPO:

ProjectID:

Attn: **Rob Montgomery**
ATC Group Services LLC
51 Knight Lane
Williston, VT 05495

Phone: (802) 862-1980
 Fax: (802) 862-1405
 Received: 09/17/20 9:50 AM

Project: 280BS01863 (Task 0004)

Analytical Results

Client Sample Description E-07-B **Collected:** 9/16/2020 **Lab ID:** 012010207-0007
 Bldg E.,North Elevation

Method	Parameter	Result	RL Units	Prep Date & Analyst	Analysis Date & Analyst
GC-SVOA					
3540C/8082A	Aroclor-1016	ND	0.061 mg/Kg	9/18/2020 RS	09/21/20 0:00 EH
3540C/8082A	Aroclor-1221	ND	0.061 mg/Kg	9/18/2020 RS	09/21/20 0:00 EH
3540C/8082A	Aroclor-1232	ND	0.061 mg/Kg	9/18/2020 RS	09/21/20 0:00 EH
3540C/8082A	Aroclor-1242	ND	0.061 mg/Kg	9/18/2020 RS	09/21/20 0:00 EH
3540C/8082A	Aroclor-1248	ND	0.061 mg/Kg	9/18/2020 RS	09/21/20 0:00 EH
3540C/8082A	Aroclor-1254	0.11	0.061 mg/Kg	9/18/2020 RS	09/21/20 0:00 EH
3540C/8082A	Aroclor-1260	ND	0.061 mg/Kg	9/18/2020 RS	09/21/20 0:00 EH
3540C/8082A	Aroclor-1262	ND	0.061 mg/Kg	9/18/2020 RS	09/21/20 0:00 EH
3540C/8082A	Aroclor-1268	ND	0.061 mg/Kg	9/18/2020 RS	09/21/20 0:00 EH
WET					
SM 2540G	Total Solids	79	N/A %	9/18/2020 AS	09/18/20 0:00 AS

Client Sample Description E-08-B **Collected:** 9/16/2020 **Lab ID:** 012010207-0008
 Bldg E.,North Elevation

Method	Parameter	Result	RL Units	Prep Date & Analyst	Analysis Date & Analyst
GC-SVOA					
3540C/8082A	Aroclor-1016	ND	0.072 mg/Kg	9/18/2020 RS	09/21/20 0:00 EH
3540C/8082A	Aroclor-1221	ND	0.072 mg/Kg	9/18/2020 RS	09/21/20 0:00 EH
3540C/8082A	Aroclor-1232	ND	0.072 mg/Kg	9/18/2020 RS	09/21/20 0:00 EH
3540C/8082A	Aroclor-1242	ND	0.072 mg/Kg	9/18/2020 RS	09/21/20 0:00 EH
3540C/8082A	Aroclor-1248	ND	0.072 mg/Kg	9/18/2020 RS	09/21/20 0:00 EH
3540C/8082A	Aroclor-1254	0.28	0.072 mg/Kg	9/18/2020 RS	09/21/20 0:00 EH
3540C/8082A	Aroclor-1260	ND	0.072 mg/Kg	9/18/2020 RS	09/21/20 0:00 EH
3540C/8082A	Aroclor-1262	ND	0.072 mg/Kg	9/18/2020 RS	09/21/20 0:00 EH
3540C/8082A	Aroclor-1268	ND	0.072 mg/Kg	9/18/2020 RS	09/21/20 0:00 EH
WET					
SM 2540G	Total Solids	68	N/A %	9/18/2020 AS	09/18/20 0:00 AS

Client Sample Description E-09-B **Collected:** 9/16/2020 **Lab ID:** 012010207-0009
 Bldg E.,North Elevation

Method	Parameter	Result	RL Units	Prep Date & Analyst	Analysis Date & Analyst
GC-SVOA					

**EMSL Analytical, Inc.**

200 Route 130 North, Cinnaminson, NJ 08077
 Phone/Fax: (856) 303-2500 / (856) 858-4571
<http://www.EMSL.com> EnvChemistry2@emsl.com

EMSL Order: 012010207
 CustomerID: ATCE53
 CustomerPO:
 ProjectID:

Attn: **Rob Montgomery**
ATC Group Services LLC
51 Knight Lane
Williston, VT 05495

Phone: (802) 862-1980
 Fax: (802) 862-1405
 Received: 09/17/20 9:50 AM

Project: 280BS01863 (Task 0004)

Analytical Results

Client Sample Description E-09-B **Collected:** 9/16/2020 **Lab ID:** 012010207-0009
 Bldg E.,North Elevation

Method	Parameter	Result	RL Units	Prep Date & Analyst	Analysis Date & Analyst
GC-SVOA					
3540C/8082A	Aroclor-1016	ND	0.060 mg/Kg	9/18/2020 RS	09/21/20 0:00 EH
3540C/8082A	Aroclor-1221	ND	0.060 mg/Kg	9/18/2020 RS	09/21/20 0:00 EH
3540C/8082A	Aroclor-1232	ND	0.060 mg/Kg	9/18/2020 RS	09/21/20 0:00 EH
3540C/8082A	Aroclor-1242	ND	0.060 mg/Kg	9/18/2020 RS	09/21/20 0:00 EH
3540C/8082A	Aroclor-1248	ND	0.060 mg/Kg	9/18/2020 RS	09/21/20 0:00 EH
3540C/8082A	Aroclor-1254	0.16	0.060 mg/Kg	9/18/2020 RS	09/21/20 0:00 EH
3540C/8082A	Aroclor-1260	ND	0.060 mg/Kg	9/18/2020 RS	09/21/20 0:00 EH
3540C/8082A	Aroclor-1262	ND	0.060 mg/Kg	9/18/2020 RS	09/21/20 0:00 EH
3540C/8082A	Aroclor-1268	ND	0.060 mg/Kg	9/18/2020 RS	09/21/20 0:00 EH
WET					
SM 2540G	Total Solids	83	N/A %	9/18/2020 AS	09/18/20 0:00 AS

Client Sample Description E-10-B **Collected:** 9/16/2020 **Lab ID:** 012010207-0010
 Bldg E.,North Elevation

Method	Parameter	Result	RL Units	Prep Date & Analyst	Analysis Date & Analyst
GC-SVOA					
3540C/8082A	Aroclor-1016	ND	0.059 mg/Kg	9/18/2020 RS	09/21/20 0:00 EH
3540C/8082A	Aroclor-1221	ND	0.059 mg/Kg	9/18/2020 RS	09/21/20 0:00 EH
3540C/8082A	Aroclor-1232	ND	0.059 mg/Kg	9/18/2020 RS	09/21/20 0:00 EH
3540C/8082A	Aroclor-1242	ND	0.059 mg/Kg	9/18/2020 RS	09/21/20 0:00 EH
3540C/8082A	Aroclor-1248	ND	0.059 mg/Kg	9/18/2020 RS	09/21/20 0:00 EH
3540C/8082A	Aroclor-1254	0.10	0.059 mg/Kg	9/18/2020 RS	09/21/20 0:00 EH
3540C/8082A	Aroclor-1260	ND	0.059 mg/Kg	9/18/2020 RS	09/21/20 0:00 EH
3540C/8082A	Aroclor-1262	ND	0.059 mg/Kg	9/18/2020 RS	09/21/20 0:00 EH
3540C/8082A	Aroclor-1268	ND	0.059 mg/Kg	9/18/2020 RS	09/21/20 0:00 EH
WET					
SM 2540G	Total Solids	84	N/A %	9/18/2020 AS	09/18/20 0:00 AS

Client Sample Description E-11-B **Collected:** 9/16/2020 **Lab ID:** 012010207-0011
 Bldg E.,North Elevation

Method	Parameter	Result	RL Units	Prep Date & Analyst	Analysis Date & Analyst
GC-SVOA					

**EMSL Analytical, Inc.**

200 Route 130 North, Cinnaminson, NJ 08077
 Phone/Fax: (856) 303-2500 / (856) 858-4571
<http://www.EMSL.com> EnvChemistry2@emsl.com

EMSL Order: 012010207
 CustomerID: ATCE53
 CustomerPO:
 ProjectID:

Attn: **Rob Montgomery**
ATC Group Services LLC
51 Knight Lane
Williston, VT 05495

Phone: (802) 862-1980
 Fax: (802) 862-1405
 Received: 09/17/20 9:50 AM

Project: 280BS01863 (Task 0004)

Analytical Results

Client Sample Description E-11-B **Collected:** 9/16/2020 **Lab ID:** 012010207-0011
 Bldg E.,North Elevation

Method	Parameter	Result	RL Units	Prep Date & Analyst	Analysis Date & Analyst
GC-SVOA					
3540C/8082A	Aroclor-1016	ND	0.061 mg/Kg	9/18/2020 RS	09/21/20 0:00 EH
3540C/8082A	Aroclor-1221	ND	0.061 mg/Kg	9/18/2020 RS	09/21/20 0:00 EH
3540C/8082A	Aroclor-1232	ND	0.061 mg/Kg	9/18/2020 RS	09/21/20 0:00 EH
3540C/8082A	Aroclor-1242	ND	0.061 mg/Kg	9/18/2020 RS	09/21/20 0:00 EH
3540C/8082A	Aroclor-1248	ND	0.061 mg/Kg	9/18/2020 RS	09/21/20 0:00 EH
3540C/8082A	Aroclor-1254	0.083	0.061 mg/Kg	9/18/2020 RS	09/21/20 0:00 EH
3540C/8082A	Aroclor-1260	ND	0.061 mg/Kg	9/18/2020 RS	09/21/20 0:00 EH
3540C/8082A	Aroclor-1262	ND	0.061 mg/Kg	9/18/2020 RS	09/21/20 0:00 EH
3540C/8082A	Aroclor-1268	ND	0.061 mg/Kg	9/18/2020 RS	09/21/20 0:00 EH
WET					
SM 2540G	Total Solids	82	N/A %	9/18/2020 AS	09/18/20 0:00 AS

Client Sample Description E-12-B **Collected:** 9/16/2020 **Lab ID:** 012010207-0012
 Bldg E.,North Elevation

Method	Parameter	Result	RL Units	Prep Date & Analyst	Analysis Date & Analyst
GC-SVOA					
3540C/8082A	Aroclor-1016	ND	0.077 mg/Kg	9/18/2020 RS	09/21/20 0:00 EH
3540C/8082A	Aroclor-1221	ND	0.077 mg/Kg	9/18/2020 RS	09/21/20 0:00 EH
3540C/8082A	Aroclor-1232	ND	0.077 mg/Kg	9/18/2020 RS	09/21/20 0:00 EH
3540C/8082A	Aroclor-1242	ND	0.077 mg/Kg	9/18/2020 RS	09/21/20 0:00 EH
3540C/8082A	Aroclor-1248	ND	0.077 mg/Kg	9/18/2020 RS	09/21/20 0:00 EH
3540C/8082A	Aroclor-1254	ND	0.077 mg/Kg	9/18/2020 RS	09/21/20 0:00 EH
3540C/8082A	Aroclor-1260	ND	0.077 mg/Kg	9/18/2020 RS	09/21/20 0:00 EH
3540C/8082A	Aroclor-1262	ND	0.077 mg/Kg	9/18/2020 RS	09/21/20 0:00 EH
3540C/8082A	Aroclor-1268	ND	0.077 mg/Kg	9/18/2020 RS	09/21/20 0:00 EH
WET					
SM 2540G	Total Solids	64	N/A %	9/18/2020 AS	09/18/20 0:00 AS

Client Sample Description E-13-B **Collected:** 9/16/2020 **Lab ID:** 012010207-0013
 Bldg E.,East Elevation

Method	Parameter	Result	RL Units	Prep Date & Analyst	Analysis Date & Analyst
GC-SVOA					

**EMSL Analytical, Inc.**

200 Route 130 North, Cinnaminson, NJ 08077
 Phone/Fax: (856) 303-2500 / (856) 858-4571
<http://www.EMSL.com> EnvChemistry2@emsl.com

EMSL Order: 012010207
 CustomerID: ATCE53
 CustomerPO:
 ProjectID:

Attn: **Rob Montgomery**
ATC Group Services LLC
51 Knight Lane
Williston, VT 05495

Phone: (802) 862-1980
 Fax: (802) 862-1405
 Received: 09/17/20 9:50 AM

Project: 280BS01863 (Task 0004)

Analytical Results

Client Sample Description E-13-B **Collected:** 9/16/2020 **Lab ID:** 012010207-0013
 Bldg E,East Elevation

Method	Parameter	Result	RL Units	Prep Date & Analyst	Analysis Date & Analyst
GC-SVOA					
3540C/8082A	Aroclor-1016	ND	0.054 mg/Kg	9/18/2020 RS	09/21/20 0:00 EH
3540C/8082A	Aroclor-1221	ND	0.054 mg/Kg	9/18/2020 RS	09/21/20 0:00 EH
3540C/8082A	Aroclor-1232	ND	0.054 mg/Kg	9/18/2020 RS	09/21/20 0:00 EH
3540C/8082A	Aroclor-1242	ND	0.054 mg/Kg	9/18/2020 RS	09/21/20 0:00 EH
3540C/8082A	Aroclor-1248	ND	0.054 mg/Kg	9/18/2020 RS	09/21/20 0:00 EH
3540C/8082A	Aroclor-1254	0.096	0.054 mg/Kg	9/18/2020 RS	09/21/20 0:00 EH
3540C/8082A	Aroclor-1260	ND	0.054 mg/Kg	9/18/2020 RS	09/21/20 0:00 EH
3540C/8082A	Aroclor-1262	ND	0.054 mg/Kg	9/18/2020 RS	09/21/20 0:00 EH
3540C/8082A	Aroclor-1268	ND	0.054 mg/Kg	9/18/2020 RS	09/21/20 0:00 EH
WET					
SM 2540G	Total Solids	93	N/A %	9/18/2020 AS	09/18/20 0:00 AS

Client Sample Description E-14-B **Collected:** 9/16/2020 **Lab ID:** 012010207-0014
 Bldg E,East Elevation

Method	Parameter	Result	RL Units	Prep Date & Analyst	Analysis Date & Analyst
GC-SVOA					
3540C/8082A	Aroclor-1016	ND	0.061 mg/Kg	9/18/2020 RS	09/21/20 0:00 EH
3540C/8082A	Aroclor-1221	ND	0.061 mg/Kg	9/18/2020 RS	09/21/20 0:00 EH
3540C/8082A	Aroclor-1232	ND	0.061 mg/Kg	9/18/2020 RS	09/21/20 0:00 EH
3540C/8082A	Aroclor-1242	ND	0.061 mg/Kg	9/18/2020 RS	09/21/20 0:00 EH
3540C/8082A	Aroclor-1248	ND	0.061 mg/Kg	9/18/2020 RS	09/21/20 0:00 EH
3540C/8082A	Aroclor-1254	0.18	0.061 mg/Kg	9/18/2020 RS	09/21/20 0:00 EH
3540C/8082A	Aroclor-1260	ND	0.061 mg/Kg	9/18/2020 RS	09/21/20 0:00 EH
3540C/8082A	Aroclor-1262	ND	0.061 mg/Kg	9/18/2020 RS	09/21/20 0:00 EH
3540C/8082A	Aroclor-1268	ND	0.061 mg/Kg	9/18/2020 RS	09/21/20 0:00 EH
WET					
SM 2540G	Total Solids	82	N/A %	9/18/2020 AS	09/18/20 0:00 AS

Client Sample Description E-15-B **Collected:** 9/16/2020 **Lab ID:** 012010207-0015
 Bldg E,East Elevation

Method	Parameter	Result	RL Units	Prep Date & Analyst	Analysis Date & Analyst
GC-SVOA					

**EMSL Analytical, Inc.**

200 Route 130 North, Cinnaminson, NJ 08077
 Phone/Fax: (856) 303-2500 / (856) 858-4571
<http://www.EMSL.com> EnvChemistry2@emsl.com

EMSL Order: 012010207
 CustomerID: ATCE53
 CustomerPO:
 ProjectID:

Attn: **Rob Montgomery**
ATC Group Services LLC
51 Knight Lane
Williston, VT 05495

Phone: (802) 862-1980
 Fax: (802) 862-1405
 Received: 09/17/20 9:50 AM

Project: 280BS01863 (Task 0004)

Analytical Results

Client Sample Description E-15-B **Collected:** 9/16/2020 **Lab ID:** 012010207-0015
 Bldg E, East Elevation

Method	Parameter	Result	RL Units	Prep Date & Analyst	Analysis Date & Analyst
GC-SVOA					
3540C/8082A	Aroclor-1016	ND	0.053 mg/Kg	9/18/2020 RS	09/21/20 0:00 EH
3540C/8082A	Aroclor-1221	ND	0.053 mg/Kg	9/18/2020 RS	09/21/20 0:00 EH
3540C/8082A	Aroclor-1232	ND	0.053 mg/Kg	9/18/2020 RS	09/21/20 0:00 EH
3540C/8082A	Aroclor-1242	ND	0.053 mg/Kg	9/18/2020 RS	09/21/20 0:00 EH
3540C/8082A	Aroclor-1248	ND	0.053 mg/Kg	9/18/2020 RS	09/21/20 0:00 EH
3540C/8082A	Aroclor-1254	ND	0.053 mg/Kg	9/18/2020 RS	09/21/20 0:00 EH
3540C/8082A	Aroclor-1260	ND	0.053 mg/Kg	9/18/2020 RS	09/21/20 0:00 EH
3540C/8082A	Aroclor-1262	ND	0.053 mg/Kg	9/18/2020 RS	09/21/20 0:00 EH
3540C/8082A	Aroclor-1268	ND	0.053 mg/Kg	9/18/2020 RS	09/21/20 0:00 EH
WET					
SM 2540G	Total Solids	92	N/A %	9/18/2020 AS	09/18/20 0:00 AS

Client Sample Description E-16-B **Collected:** 9/16/2020 **Lab ID:** 012010207-0016
 Bldg E, South Elevation

Method	Parameter	Result	RL Units	Prep Date & Analyst	Analysis Date & Analyst
GC-SVOA					
3540C/8082A	Aroclor-1016	ND	0.053 mg/Kg	9/18/2020 RS	09/21/20 0:00 EH
3540C/8082A	Aroclor-1221	ND	0.053 mg/Kg	9/18/2020 RS	09/21/20 0:00 EH
3540C/8082A	Aroclor-1232	ND	0.053 mg/Kg	9/18/2020 RS	09/21/20 0:00 EH
3540C/8082A	Aroclor-1242	ND	0.053 mg/Kg	9/18/2020 RS	09/21/20 0:00 EH
3540C/8082A	Aroclor-1248	ND	0.053 mg/Kg	9/18/2020 RS	09/21/20 0:00 EH
3540C/8082A	Aroclor-1254	ND	0.053 mg/Kg	9/18/2020 RS	09/21/20 0:00 EH
3540C/8082A	Aroclor-1260	ND	0.053 mg/Kg	9/18/2020 RS	09/21/20 0:00 EH
3540C/8082A	Aroclor-1262	ND	0.053 mg/Kg	9/18/2020 RS	09/21/20 0:00 EH
3540C/8082A	Aroclor-1268	ND	0.053 mg/Kg	9/18/2020 RS	09/21/20 0:00 EH
WET					
SM 2540G	Total Solids	93	N/A %	9/18/2020 AS	09/18/20 0:00 AS

Client Sample Description E-17-B **Collected:** 9/16/2020 **Lab ID:** 012010207-0017
 Bldg E, South Elevation

Method	Parameter	Result	RL Units	Prep Date & Analyst	Analysis Date & Analyst
GC-SVOA					

**EMSL Analytical, Inc.**

200 Route 130 North, Cinnaminson, NJ 08077
 Phone/Fax: (856) 303-2500 / (856) 858-4571
<http://www.EMSL.com> EnvChemistry2@emsl.com

EMSL Order: 012010207
 CustomerID: ATCE53
 CustomerPO:
 ProjectID:

Attn: **Rob Montgomery**
ATC Group Services LLC
51 Knight Lane
Williston, VT 05495

Phone: (802) 862-1980
 Fax: (802) 862-1405
 Received: 09/17/20 9:50 AM

Project: 280BS01863 (Task 0004)

Analytical Results

Client Sample Description E-17-B **Collected:** 9/16/2020 **Lab ID:** 012010207-0017
 Bldg E, South Elevation

Method	Parameter	Result	RL Units	Prep Date & Analyst	Analysis Date & Analyst
GC-SVOA					
3540C/8082A	Aroclor-1016	ND	0.050 mg/Kg	9/18/2020 RS	09/21/20 0:00 EH
3540C/8082A	Aroclor-1221	ND	0.050 mg/Kg	9/18/2020 RS	09/21/20 0:00 EH
3540C/8082A	Aroclor-1232	ND	0.050 mg/Kg	9/18/2020 RS	09/21/20 0:00 EH
3540C/8082A	Aroclor-1242	ND	0.050 mg/Kg	9/18/2020 RS	09/21/20 0:00 EH
3540C/8082A	Aroclor-1248	ND	0.050 mg/Kg	9/18/2020 RS	09/21/20 0:00 EH
3540C/8082A	Aroclor-1254	0.098	0.050 mg/Kg	9/18/2020 RS	09/21/20 0:00 EH
3540C/8082A	Aroclor-1260	ND	0.050 mg/Kg	9/18/2020 RS	09/21/20 0:00 EH
3540C/8082A	Aroclor-1262	ND	0.050 mg/Kg	9/18/2020 RS	09/21/20 0:00 EH
3540C/8082A	Aroclor-1268	ND	0.050 mg/Kg	9/18/2020 RS	09/21/20 0:00 EH
WET					
SM 2540G	Total Solids	97	N/A %	9/18/2020 AS	09/18/20 0:00 AS

Client Sample Description E-18-B **Collected:** 9/16/2020 **Lab ID:** 012010207-0018
 Bldg E, South Elevation

Method	Parameter	Result	RL Units	Prep Date & Analyst	Analysis Date & Analyst
GC-SVOA					
3540C/8082A	Aroclor-1016	ND	0.051 mg/Kg	9/18/2020 RS	09/21/20 0:00 EH
3540C/8082A	Aroclor-1221	ND	0.051 mg/Kg	9/18/2020 RS	09/21/20 0:00 EH
3540C/8082A	Aroclor-1232	ND	0.051 mg/Kg	9/18/2020 RS	09/21/20 0:00 EH
3540C/8082A	Aroclor-1242	ND	0.051 mg/Kg	9/18/2020 RS	09/21/20 0:00 EH
3540C/8082A	Aroclor-1248	ND	0.051 mg/Kg	9/18/2020 RS	09/21/20 0:00 EH
3540C/8082A	Aroclor-1254	0.20	0.051 mg/Kg	9/18/2020 RS	09/21/20 0:00 EH
3540C/8082A	Aroclor-1260	ND	0.051 mg/Kg	9/18/2020 RS	09/21/20 0:00 EH
3540C/8082A	Aroclor-1262	ND	0.051 mg/Kg	9/18/2020 RS	09/21/20 0:00 EH
3540C/8082A	Aroclor-1268	ND	0.051 mg/Kg	9/18/2020 RS	09/21/20 0:00 EH
WET					
SM 2540G	Total Solids	95	N/A %	9/18/2020 AS	09/18/20 0:00 AS

Client Sample Description E-19-B **Collected:** 9/16/2020 **Lab ID:** 012010207-0019
 Bldg E, South Elevation

Method	Parameter	Result	RL Units	Prep Date & Analyst	Analysis Date & Analyst
GC-SVOA					

**EMSL Analytical, Inc.**

200 Route 130 North, Cinnaminson, NJ 08077
 Phone/Fax: (856) 303-2500 / (856) 858-4571
<http://www.EMSL.com> EnvChemistry2@emsl.com

EMSL Order: 012010207
 CustomerID: ATCE53
 CustomerPO:
 ProjectID:

Attn: **Rob Montgomery**
ATC Group Services LLC
51 Knight Lane
Williston, VT 05495

Phone: (802) 862-1980
 Fax: (802) 862-1405
 Received: 09/17/20 9:50 AM

Project: 280BS01863 (Task 0004)

Analytical Results

Client Sample Description E-19-B **Collected:** 9/16/2020 **Lab ID:** 012010207-0019
 Bldg E, South Elevation

Method	Parameter	Result	RL Units	Prep Date & Analyst	Analysis Date & Analyst
GC-SVOA					
3540C/8082A	Aroclor-1016	ND	0.054 mg/Kg	9/18/2020 RS	09/21/20 0:00 EH
3540C/8082A	Aroclor-1221	ND	0.054 mg/Kg	9/18/2020 RS	09/21/20 0:00 EH
3540C/8082A	Aroclor-1232	ND	0.054 mg/Kg	9/18/2020 RS	09/21/20 0:00 EH
3540C/8082A	Aroclor-1242	ND	0.054 mg/Kg	9/18/2020 RS	09/21/20 0:00 EH
3540C/8082A	Aroclor-1248	ND	0.054 mg/Kg	9/18/2020 RS	09/21/20 0:00 EH
3540C/8082A	Aroclor-1254	0.74	0.054 mg/Kg	9/18/2020 RS	09/21/20 0:00 EH
3540C/8082A	Aroclor-1260	ND	0.054 mg/Kg	9/18/2020 RS	09/21/20 0:00 EH
3540C/8082A	Aroclor-1262	ND	0.054 mg/Kg	9/18/2020 RS	09/21/20 0:00 EH
3540C/8082A	Aroclor-1268	ND	0.054 mg/Kg	9/18/2020 RS	09/21/20 0:00 EH
WET					
SM 2540G	Total Solids	92	N/A %	9/18/2020 AS	09/18/20 0:00 AS

Client Sample Description E-20-B **Collected:** 9/16/2020 **Lab ID:** 012010207-0020
 Bldg E, South Elevation

Method	Parameter	Result	RL Units	Prep Date & Analyst	Analysis Date & Analyst
GC-SVOA					
3540C/8082A	Aroclor-1016	ND	0.056 mg/Kg	9/18/2020 RS	09/21/20 0:00 EH
3540C/8082A	Aroclor-1221	ND	0.056 mg/Kg	9/18/2020 RS	09/21/20 0:00 EH
3540C/8082A	Aroclor-1232	ND	0.056 mg/Kg	9/18/2020 RS	09/21/20 0:00 EH
3540C/8082A	Aroclor-1242	ND	0.056 mg/Kg	9/18/2020 RS	09/21/20 0:00 EH
3540C/8082A	Aroclor-1248	ND	0.056 mg/Kg	9/18/2020 RS	09/21/20 0:00 EH
3540C/8082A	Aroclor-1254	0.087	0.056 mg/Kg	9/18/2020 RS	09/21/20 0:00 EH
3540C/8082A	Aroclor-1260	ND	0.056 mg/Kg	9/18/2020 RS	09/21/20 0:00 EH
3540C/8082A	Aroclor-1262	ND	0.056 mg/Kg	9/18/2020 RS	09/21/20 0:00 EH
3540C/8082A	Aroclor-1268	ND	0.056 mg/Kg	9/18/2020 RS	09/21/20 0:00 EH
WET					
SM 2540G	Total Solids	89	N/A %	9/18/2020 AS	09/18/20 0:00 AS

Client Sample Description E-21-B **Collected:** 9/16/2020 **Lab ID:** 012010207-0021
 Bldg E, South Elevation

Method	Parameter	Result	RL Units	Prep Date & Analyst	Analysis Date & Analyst
GC-SVOA					

**EMSL Analytical, Inc.**

200 Route 130 North, Cinnaminson, NJ 08077
 Phone/Fax: (856) 303-2500 / (856) 858-4571
<http://www.EMSL.com> EnvChemistry2@emsl.com

EMSL Order: 012010207
 CustomerID: ATCE53
 CustomerPO:
 ProjectID:

Attn: **Rob Montgomery**
ATC Group Services LLC
51 Knight Lane
Williston, VT 05495

Phone: (802) 862-1980
 Fax: (802) 862-1405
 Received: 09/17/20 9:50 AM

Project: 280BS01863 (Task 0004)

Analytical Results

Client Sample Description E-21-B **Collected:** 9/16/2020 **Lab ID:** 012010207-0021
 Bldg E, South Elevation

Method	Parameter	Result	RL Units	Prep Date & Analyst	Analysis Date & Analyst
GC-SVOA					
3540C/8082A	Aroclor-1016	ND	0.054 mg/Kg	9/18/2020 RS	09/21/20 0:00 EH
3540C/8082A	Aroclor-1221	ND	0.054 mg/Kg	9/18/2020 RS	09/21/20 0:00 EH
3540C/8082A	Aroclor-1232	ND	0.054 mg/Kg	9/18/2020 RS	09/21/20 0:00 EH
3540C/8082A	Aroclor-1242	ND	0.054 mg/Kg	9/18/2020 RS	09/21/20 0:00 EH
3540C/8082A	Aroclor-1248	ND	0.054 mg/Kg	9/18/2020 RS	09/21/20 0:00 EH
3540C/8082A	Aroclor-1254	0.24	0.054 mg/Kg	9/18/2020 RS	09/21/20 0:00 EH
3540C/8082A	Aroclor-1260	ND	0.054 mg/Kg	9/18/2020 RS	09/21/20 0:00 EH
3540C/8082A	Aroclor-1262	ND	0.054 mg/Kg	9/18/2020 RS	09/21/20 0:00 EH
3540C/8082A	Aroclor-1268	ND	0.054 mg/Kg	9/18/2020 RS	09/21/20 0:00 EH
WET					
SM 2540G	Total Solids	91	N/A %	9/18/2020 AS	09/18/20 0:00 AS

Client Sample Description E-22-B **Collected:** 9/16/2020 **Lab ID:** 012010207-0022
 Bldg E, South Elevation

Method	Parameter	Result	RL Units	Prep Date & Analyst	Analysis Date & Analyst
GC-SVOA					
3540C/8082A	Aroclor-1016	ND D	0.99 mg/Kg	9/18/2020 RS	09/21/20 0:00 EH
3540C/8082A	Aroclor-1221	ND D	0.99 mg/Kg	9/18/2020 RS	09/21/20 0:00 EH
3540C/8082A	Aroclor-1232	ND D	0.99 mg/Kg	9/18/2020 RS	09/21/20 0:00 EH
3540C/8082A	Aroclor-1242	ND D	0.99 mg/Kg	9/18/2020 RS	09/21/20 0:00 EH
3540C/8082A	Aroclor-1248	ND D	0.99 mg/Kg	9/18/2020 RS	09/21/20 0:00 EH
3540C/8082A	Aroclor-1254	ND D	0.99 mg/Kg	9/18/2020 RS	09/21/20 0:00 EH
3540C/8082A	Aroclor-1260	ND D	0.99 mg/Kg	9/18/2020 RS	09/21/20 0:00 EH
3540C/8082A	Aroclor-1262	ND D	0.99 mg/Kg	9/18/2020 RS	09/21/20 0:00 EH
3540C/8082A	Aroclor-1268	ND D	0.99 mg/Kg	9/18/2020 RS	09/21/20 0:00 EH

Client Sample Description E-23-B **Collected:** 9/16/2020 **Lab ID:** 012010207-0023
 Bldg E, South Elevation

Method	Parameter	Result	RL Units	Prep Date & Analyst	Analysis Date & Analyst
GC-SVOA					
3540C/8082A	Aroclor-1016	ND D	0.84 mg/Kg	9/18/2020 RS	09/21/20 0:00 EH
3540C/8082A	Aroclor-1221	ND D	0.84 mg/Kg	9/18/2020 RS	09/21/20 0:00 EH

**EMSL Analytical, Inc.**

200 Route 130 North, Cinnaminson, NJ 08077
 Phone/Fax: (856) 303-2500 / (856) 858-4571
<http://www.EMSL.com> EnvChemistry2@emsl.com

EMSL Order: 012010207
 CustomerID: ATCE53
 CustomerPO:
 ProjectID:

Attn: **Rob Montgomery**
ATC Group Services LLC
51 Knight Lane
Williston, VT 05495

Phone: (802) 862-1980
 Fax: (802) 862-1405
 Received: 09/17/20 9:50 AM

Project: 280BS01863 (Task 0004)

Analytical Results

Client Sample Description E-23-B **Collected:** 9/16/2020 **Lab ID:** 012010207-0023
 Bldg E, South Elevation

Method	Parameter	Result	RL Units	Prep Date & Analyst	Analysis Date & Analyst
GC-SVOA					
3540C/8082A	Aroclor-1232	ND D	0.84 mg/Kg	9/18/2020 RS	09/21/20 0:00 EH
3540C/8082A	Aroclor-1242	ND D	0.84 mg/Kg	9/18/2020 RS	09/21/20 0:00 EH
3540C/8082A	Aroclor-1248	ND D	0.84 mg/Kg	9/18/2020 RS	09/21/20 0:00 EH
3540C/8082A	Aroclor-1254	ND D	0.84 mg/Kg	9/18/2020 RS	09/21/20 0:00 EH
3540C/8082A	Aroclor-1260	ND D	0.84 mg/Kg	9/18/2020 RS	09/21/20 0:00 EH
3540C/8082A	Aroclor-1262	ND D	0.84 mg/Kg	9/18/2020 RS	09/21/20 0:00 EH
3540C/8082A	Aroclor-1268	ND D	0.84 mg/Kg	9/18/2020 RS	09/21/20 0:00 EH

Client Sample Description E-24-B **Collected:** 9/16/2020 **Lab ID:** 012010207-0024
 Bldg E, South Elevation

Method	Parameter	Result	RL Units	Prep Date & Analyst	Analysis Date & Analyst
GC-SVOA					
3540C/8082A	Aroclor-1016	ND	0.053 mg/Kg	9/18/2020 RS	09/21/20 0:00 EH
3540C/8082A	Aroclor-1221	ND	0.053 mg/Kg	9/18/2020 RS	09/21/20 0:00 EH
3540C/8082A	Aroclor-1232	ND	0.053 mg/Kg	9/18/2020 RS	09/21/20 0:00 EH
3540C/8082A	Aroclor-1242	ND	0.053 mg/Kg	9/18/2020 RS	09/21/20 0:00 EH
3540C/8082A	Aroclor-1248	ND	0.053 mg/Kg	9/18/2020 RS	09/21/20 0:00 EH
3540C/8082A	Aroclor-1254	0.19	0.053 mg/Kg	9/18/2020 RS	09/21/20 0:00 EH
3540C/8082A	Aroclor-1260	ND	0.053 mg/Kg	9/18/2020 RS	09/21/20 0:00 EH
3540C/8082A	Aroclor-1262	ND	0.053 mg/Kg	9/18/2020 RS	09/21/20 0:00 EH
3540C/8082A	Aroclor-1268	ND	0.053 mg/Kg	9/18/2020 RS	09/21/20 0:00 EH
WET					
SM 2540G	Total Solids	94	N/A %	9/18/2020 AS	09/18/20 0:00 AS

Client Sample Description E-25-B **Collected:** 9/16/2020 **Lab ID:** 012010207-0025
 Bldg E, South Elevation

Method	Parameter	Result	RL Units	Prep Date & Analyst	Analysis Date & Analyst
GC-SVOA					
3540C/8082A	Aroclor-1016	ND	0.054 mg/Kg	9/18/2020 RS	09/21/20 0:00 EH
3540C/8082A	Aroclor-1221	ND	0.054 mg/Kg	9/18/2020 RS	09/21/20 0:00 EH
3540C/8082A	Aroclor-1232	ND	0.054 mg/Kg	9/18/2020 RS	09/21/20 0:00 EH
3540C/8082A	Aroclor-1242	ND	0.054 mg/Kg	9/18/2020 RS	09/21/20 0:00 EH

**EMSL Analytical, Inc.**

200 Route 130 North, Cinnaminson, NJ 08077
 Phone/Fax: (856) 303-2500 / (856) 858-4571
<http://www.EMSL.com> EnvChemistry2@emsl.com

EMSL Order: 012010207
 CustomerID: ATCE53
 CustomerPO:
 ProjectID:

Attn: **Rob Montgomery**
ATC Group Services LLC
51 Knight Lane
Williston, VT 05495

Phone: (802) 862-1980
 Fax: (802) 862-1405
 Received: 09/17/20 9:50 AM

Project: 280BS01863 (Task 0004)

Analytical Results

Client Sample Description E-25-B **Collected:** 9/16/2020 **Lab ID:** 012010207-0025
 Bldg E, South Elevation

Method	Parameter	Result	RL Units	Prep Date & Analyst	Analysis Date & Analyst
GC-SVOA					
3540C/8082A	Aroclor-1248	ND	0.054 mg/Kg	9/18/2020 RS	09/21/20 0:00 EH
3540C/8082A	Aroclor-1254	0.98	0.054 mg/Kg	9/18/2020 RS	09/21/20 0:00 EH
3540C/8082A	Aroclor-1260	ND	0.054 mg/Kg	9/18/2020 RS	09/21/20 0:00 EH
3540C/8082A	Aroclor-1262	ND	0.054 mg/Kg	9/18/2020 RS	09/21/20 0:00 EH
3540C/8082A	Aroclor-1268	ND	0.054 mg/Kg	9/18/2020 RS	09/21/20 0:00 EH

Method	Parameter	Result	RL Units	Prep Date & Analyst	Analysis Date & Analyst
WET					
SM 2540G	Total Solids	92	N/A %	9/18/2020 AS	09/18/20 0:00 AS

Client Sample Description E-26-B **Collected:** 9/16/2020 **Lab ID:** 012010207-0026
 Bldg E, South Elevation

Method	Parameter	Result	RL Units	Prep Date & Analyst	Analysis Date & Analyst
GC-SVOA					
3540C/8082A	Aroclor-1016	ND D	0.97 mg/Kg	9/18/2020 RS	09/21/20 0:00 EH
3540C/8082A	Aroclor-1221	ND D	0.97 mg/Kg	9/18/2020 RS	09/21/20 0:00 EH
3540C/8082A	Aroclor-1232	ND D	0.97 mg/Kg	9/18/2020 RS	09/21/20 0:00 EH
3540C/8082A	Aroclor-1242	ND D	0.97 mg/Kg	9/18/2020 RS	09/21/20 0:00 EH
3540C/8082A	Aroclor-1248	ND D	0.97 mg/Kg	9/18/2020 RS	09/21/20 0:00 EH
3540C/8082A	Aroclor-1254	ND D	0.97 mg/Kg	9/18/2020 RS	09/21/20 0:00 EH
3540C/8082A	Aroclor-1260	ND D	0.97 mg/Kg	9/18/2020 RS	09/21/20 0:00 EH
3540C/8082A	Aroclor-1262	ND D	0.97 mg/Kg	9/18/2020 RS	09/21/20 0:00 EH
3540C/8082A	Aroclor-1268	ND D	0.97 mg/Kg	9/18/2020 RS	09/21/20 0:00 EH

Client Sample Description E-27-B **Collected:** 9/16/2020 **Lab ID:** 012010207-0027
 Bldg E, South Elevation

Method	Parameter	Result	RL Units	Prep Date & Analyst	Analysis Date & Analyst
GC-SVOA					
3540C/8082A	Aroclor-1016	ND D	0.83 mg/Kg	9/18/2020 RS	09/21/20 0:00 EH
3540C/8082A	Aroclor-1221	ND D	0.83 mg/Kg	9/18/2020 RS	09/21/20 0:00 EH
3540C/8082A	Aroclor-1232	ND D	0.83 mg/Kg	9/18/2020 RS	09/21/20 0:00 EH
3540C/8082A	Aroclor-1242	ND D	0.83 mg/Kg	9/18/2020 RS	09/21/20 0:00 EH
3540C/8082A	Aroclor-1248	ND D	0.83 mg/Kg	9/18/2020 RS	09/21/20 0:00 EH
3540C/8082A	Aroclor-1254	ND D	0.83 mg/Kg	9/18/2020 RS	09/21/20 0:00 EH

**EMSL Analytical, Inc.**

200 Route 130 North, Cinnaminson, NJ 08077
 Phone/Fax: (856) 303-2500 / (856) 858-4571
<http://www.EMSL.com> EnvChemistry2@emsl.com

EMSL Order: 012010207
 CustomerID: ATCE53
 CustomerPO:
 ProjectID:

Attn: **Rob Montgomery**
ATC Group Services LLC
51 Knight Lane
Williston, VT 05495

Phone: (802) 862-1980
 Fax: (802) 862-1405
 Received: 09/17/20 9:50 AM

Project: 280BS01863 (Task 0004)

Analytical Results

Client Sample Description E-27-B **Collected:** 9/16/2020 **Lab ID:** 012010207-0027
 Bldg E, South Elevation

Method	Parameter	Result	RL Units	Prep Date & Analyst	Analysis Date & Analyst
GC-SVOA					
3540C/8082A	Aroclor-1260	ND D	0.83 mg/Kg	9/18/2020 RS	09/21/20 0:00 EH
3540C/8082A	Aroclor-1262	ND D	0.83 mg/Kg	9/18/2020 RS	09/21/20 0:00 EH
3540C/8082A	Aroclor-1268	ND D	0.83 mg/Kg	9/18/2020 RS	09/21/20 0:00 EH

Client Sample Description E-28-A **Collected:** 9/16/2020 **Lab ID:** 012010207-0028
 Bldg E, West Elevation

Method	Parameter	Result	RL Units	Prep Date & Analyst	Analysis Date & Analyst
GC-SVOA					
3540C/8082A	Aroclor-1016	ND D	1.0 mg/Kg	9/18/2020 RS	09/21/20 0:00 EH
3540C/8082A	Aroclor-1221	ND D	1.0 mg/Kg	9/18/2020 RS	09/21/20 0:00 EH
3540C/8082A	Aroclor-1232	ND D	1.0 mg/Kg	9/18/2020 RS	09/21/20 0:00 EH
3540C/8082A	Aroclor-1242	ND D	1.0 mg/Kg	9/18/2020 RS	09/21/20 0:00 EH
3540C/8082A	Aroclor-1248	ND D	1.0 mg/Kg	9/18/2020 RS	09/21/20 0:00 EH
3540C/8082A	Aroclor-1254	ND D	1.0 mg/Kg	9/18/2020 RS	09/21/20 0:00 EH
3540C/8082A	Aroclor-1260	ND D	1.0 mg/Kg	9/18/2020 RS	09/21/20 0:00 EH
3540C/8082A	Aroclor-1262	ND D	1.0 mg/Kg	9/18/2020 RS	09/21/20 0:00 EH
3540C/8082A	Aroclor-1268	ND D	1.0 mg/Kg	9/18/2020 RS	09/21/20 0:00 EH

Definitions:

- MDL - method detection limit
- J - Result was below the reporting limit, but at or above the MDL
- ND - indicates that the analyte was not detected at the reporting limit
- RL - Reporting Limit (Analytical)
- D - Dilution Sample required a dilution which was used to calculate final results



012610207

ATC PCB Sample Collection / Chain of Custody Form

EMSL Analytical, Inc.
200 Route 130 North
Cinnaminson, NJ 08077
Phone (800) 220-3675
Fax: (856) 786-5974

Email results to:
rob.hartgaver@atcs.com
Date Collected: 9/16/20 Date Shipped:

PO Box 1486
Williston, VT 05495
Telephone 802-862-1980
Fax 802-862-1405

Collected At:
ATC Client: Burlington School District
ATC Project Number: 2808501563 (Task 004)
Site Address: 52 Institute Road
Town: Burlington VT
Inspector: KR, SA, WA

Turn around Time:
 1 Standard (2 weeks)
 1 week
 1-2 day*
*Contact lab to arrange

PCB EPA Method 8082/3540C (Soxhlet Extraction)

Client Sample ID	Client Homogenous Group Number	Material	Sample Location	Analytical Method Requested
E-01-B		Soil	Bldg E, North Elevation	EPAS082/3540C (SS)
02				EPAS082/3540C (SL)
03				EPAS082/3540C (SL)
04				EPAS082/3540C (SL)
05				EPAS082/3540C (SL)
06				EPAS082/3540C (SL)
07				EPAS082/3540C (SE)
08				EPAS082/3540C (SE)
09				EPAS082/3540C (SE)
10				EPAS082/3540C (SE)
11				EPAS082/3540C (SE)
12				EPAS082/3540C (SE)

INSTRUCTIONS OR COMMENTS:

email for test change 9/17/20

page 1 of 2

EMSL Order Number (Lab. Use Only):

Released By (signature)

Date & Time

Received By (signature)

Date & Time

[Signature]

9/14/20 17:30

[Signature]

9/17/20 9:50 AM

5.50C
cc



ATC PCB Sample Collection / Chain of Custody Form

012010207

EMSL Analytical, Inc.
 200 Route 130 North
 Cinnaminson, NJ 08077
 Phone (800) 220-3675
 Fax: (856) 786-5974

Send To:

rebecca.gawry@atcs.com
 Date Collected: 7/16/20 Date Shipped:

PO Box 1486
 Williston, VT 05495
 Telephone 802-862-1980
 Fax 802-862-1405

ATC Client: Burlington School District
 ATC Project Number: 280801563 (Task order)
 Site Address: 52 Institute Road
 Town: Burlington, VT
 Inspector: KP, SA, VA

Collected At:

Email results to:

Turn around Time:
 Standard (2 weeks)
 1 week*
 12 day*
 *Contact lab to arrange

PCB EPA Method 8082/3540C (Soxhlet Extraction)

Client Sample ID	Client Homogenous Group Number	Material	Sample Location	Analytical Method Requested
E-13-B		Soil	Bldg E, East Elevation	EPA8082/3540C (SE)
E-14-B				EPA8082/3540C (SE)
E-15-B				EPA8082/3540C (SE)
E-16-B			Bldg E, South Elevation	EPA8082/3540C (SE)
17				EPA8082/3540C (SE)
18				EPA8082/3540C (SE)
19				EPA8082/3540C (SE)
20				EPA8082/3540C (SE)
21		asphalt		EPA8082/3540C (SE)
22		asphalt		EPA8082/3540C (SE)
23		Soil		EPA8082/3540C (SE)
24		asphalt		EPA8082/3540C (SE)
25		asphalt		EPA8082/3540C (SE)
26		Concrete	Bldg E, West Elevation	EPA8082/3540C (SE)
27				EPA8082/3540C (SE)
28				EPA8082/3540C (SE)
29				EPA8082/3540C (SE)

INSTRUCTIONS: OR COMMENTS:

page 2 of 2



EMSL Analytical, Inc.

200 Route 130 North, Cinnaminson, NJ 08077

Phone: (856) 303-2500 Fax: (856) 858-4571 Email: EnvChemistry2@emsl.com

Attn:

**Rob Montgomery
ATC Group Services LLC
51 Knight Lane
Williston, VT 05495**

10/14/2020

Phone: (802) 862-1980
Fax: (802) 862-1405

The following analytical report covers the analysis performed on samples submitted to EMSL Analytical, Inc. on 9/17/2020. The results are tabulated on the attached data pages for the following client designated project:

280BS01SG3 (Task 0004)

The reference number for these samples is EMSL Order #012010203. Please use this reference when calling about these samples. If you have any questions, please do not hesitate to contact me at (856) 303-2500.

Approved By:

Phillip Worby, Environmental Chemistry
Laboratory Director



The test results contained within this report meet the requirements of NELAP and/or the specific certification program that is applicable, unless otherwise noted.
NELAP Certifications: NJ 03036, NY 10872, PA 68-00367, CA ELAP 1877

Report amended 10/14/2020 12:23:20 Replaces initial report from 10/01/2020 15:15:33

The samples associated with this report were received in good condition unless otherwise noted. This report relates only to those items tested as received by the laboratory. The QC data associated with the sample results meet the recovery and precision requirements established by the NELAP, unless specifically indicated. All results for soil samples are reported on a dry weight basis, unless otherwise noted. This report may not be reproduced except in full and without written approval by EMSL Analytical, Inc.

**EMSL Analytical, Inc.**

200 Route 130 North, Cinnaminson, NJ 08077
 Phone/Fax: (856) 303-2500 / (856) 858-4571
<http://www.EMSL.com> EnvChemistry2@emsl.com

EMSL Order: 012010203
 CustomerID: ATCE53
 CustomerPO:
 ProjectID:

Attn: **Rob Montgomery**
ATC Group Services LLC
51 Knight Lane
Williston, VT 05495

Phone: (802) 862-1980
 Fax: (802) 862-1405
 Received: 09/17/20 9:50 AM

Project: 280BS01SG3 (Task 0004)

Analytical Results

Client Sample Description F-01-A **Collected:** 9/16/2020 **Lab ID:** 012010203-0001
 Building F, North elev., bay door ramp

Method	Parameter	Result	RL Units	Prep Date & Analyst	Analysis Date & Analyst
GC-SVOA					
3540C/8082A	Aroclor-1016	ND D	0.97 mg/Kg	9/21/2020 RS	09/23/20 0:00 EH
3540C/8082A	Aroclor-1221	ND D	0.97 mg/Kg	9/21/2020 RS	09/23/20 0:00 EH
3540C/8082A	Aroclor-1232	ND D	0.97 mg/Kg	9/21/2020 RS	09/23/20 0:00 EH
3540C/8082A	Aroclor-1242	ND D	0.97 mg/Kg	9/21/2020 RS	09/23/20 0:00 EH
3540C/8082A	Aroclor-1248	ND D	0.97 mg/Kg	9/21/2020 RS	09/23/20 0:00 EH
3540C/8082A	Aroclor-1254	ND D	0.97 mg/Kg	9/21/2020 RS	09/23/20 0:00 EH
3540C/8082A	Aroclor-1260	ND D	0.97 mg/Kg	9/21/2020 RS	09/23/20 0:00 EH
3540C/8082A	Aroclor-1262	ND D	0.97 mg/Kg	9/21/2020 RS	09/23/20 0:00 EH
3540C/8082A	Aroclor-1268	ND D	0.97 mg/Kg	9/21/2020 RS	09/23/20 0:00 EH

Client Sample Description F-02-A **Collected:** 9/16/2020 **Lab ID:** 012010203-0002
 Building F, North elev., slab

Method	Parameter	Result	RL Units	Prep Date & Analyst	Analysis Date & Analyst
GC-SVOA					
3540C/8082A	Aroclor-1016	ND D	0.94 mg/Kg	9/21/2020 RS	09/23/20 0:00 EH
3540C/8082A	Aroclor-1221	ND D	0.94 mg/Kg	9/21/2020 RS	09/23/20 0:00 EH
3540C/8082A	Aroclor-1232	ND D	0.94 mg/Kg	9/21/2020 RS	09/23/20 0:00 EH
3540C/8082A	Aroclor-1242	ND D	0.94 mg/Kg	9/21/2020 RS	09/23/20 0:00 EH
3540C/8082A	Aroclor-1248	ND D	0.94 mg/Kg	9/21/2020 RS	09/23/20 0:00 EH
3540C/8082A	Aroclor-1254	ND D	0.94 mg/Kg	9/21/2020 RS	09/23/20 0:00 EH
3540C/8082A	Aroclor-1260	ND D	0.94 mg/Kg	9/21/2020 RS	09/23/20 0:00 EH
3540C/8082A	Aroclor-1262	ND D	0.94 mg/Kg	9/21/2020 RS	09/23/20 0:00 EH
3540C/8082A	Aroclor-1268	ND D	0.94 mg/Kg	9/21/2020 RS	09/23/20 0:00 EH

Client Sample Description F-03-A **Collected:** 9/16/2020 **Lab ID:** 012010203-0003
 Building F, North elev., slab

Method	Parameter	Result	RL Units	Prep Date & Analyst	Analysis Date & Analyst
GC-SVOA					
3540C/8082A	Aroclor-1016	ND D	0.92 mg/Kg	9/21/2020 RS	09/23/20 0:00 EH
3540C/8082A	Aroclor-1221	ND D	0.92 mg/Kg	9/21/2020 RS	09/23/20 0:00 EH
3540C/8082A	Aroclor-1232	ND D	0.92 mg/Kg	9/21/2020 RS	09/23/20 0:00 EH
3540C/8082A	Aroclor-1242	ND D	0.92 mg/Kg	9/21/2020 RS	09/23/20 0:00 EH
3540C/8082A	Aroclor-1248	ND D	0.92 mg/Kg	9/21/2020 RS	09/23/20 0:00 EH

**EMSL Analytical, Inc.**

200 Route 130 North, Cinnaminson, NJ 08077
 Phone/Fax: (856) 303-2500 / (856) 858-4571
<http://www.EMSL.com> EnvChemistry2@emsl.com

EMSL Order: 012010203
 CustomerID: ATCE53
 CustomerPO:
 ProjectID:

Attn: **Rob Montgomery**
ATC Group Services LLC
51 Knight Lane
Williston, VT 05495

Phone: (802) 862-1980
 Fax: (802) 862-1405
 Received: 09/17/20 9:50 AM

Project: 280BS01SG3 (Task 0004)

Analytical Results

Client Sample Description F-03-A **Collected:** 9/16/2020 **Lab ID:** 012010203-0003
 Building F,North elev., slab

Method	Parameter	Result	RL Units	Prep Date & Analyst	Analysis Date & Analyst
GC-SVOA					
3540C/8082A	Aroclor-1254	ND D	0.92 mg/Kg	9/21/2020 RS	09/23/20 0:00 EH
3540C/8082A	Aroclor-1260	ND D	0.92 mg/Kg	9/21/2020 RS	09/23/20 0:00 EH
3540C/8082A	Aroclor-1262	ND D	0.92 mg/Kg	9/21/2020 RS	09/23/20 0:00 EH
3540C/8082A	Aroclor-1268	ND D	0.92 mg/Kg	9/21/2020 RS	09/23/20 0:00 EH

Client Sample Description F-04-A **Collected:** 9/16/2020 **Lab ID:** 012010203-0005
 Building F,North elev., slab

Method	Parameter	Result	RL Units	Prep Date & Analyst	Analysis Date & Analyst
GC-SVOA					
3540C/8082A	Aroclor-1016	ND D	0.98 mg/Kg	9/21/2020 RS	09/23/20 0:00 EH
3540C/8082A	Aroclor-1221	ND D	0.98 mg/Kg	9/21/2020 RS	09/23/20 0:00 EH
3540C/8082A	Aroclor-1232	ND D	0.98 mg/Kg	9/21/2020 RS	09/23/20 0:00 EH
3540C/8082A	Aroclor-1242	ND D	0.98 mg/Kg	9/21/2020 RS	09/23/20 0:00 EH
3540C/8082A	Aroclor-1248	ND D	0.98 mg/Kg	9/21/2020 RS	09/23/20 0:00 EH
3540C/8082A	Aroclor-1254	ND D	0.98 mg/Kg	9/21/2020 RS	09/23/20 0:00 EH
3540C/8082A	Aroclor-1260	ND D	0.98 mg/Kg	9/21/2020 RS	09/23/20 0:00 EH
3540C/8082A	Aroclor-1262	ND D	0.98 mg/Kg	9/21/2020 RS	09/23/20 0:00 EH
3540C/8082A	Aroclor-1268	ND D	0.98 mg/Kg	9/21/2020 RS	09/23/20 0:00 EH

Client Sample Description F-05-A **Collected:** 9/16/2020 **Lab ID:** 012010203-0007
 Building F,North elev., slab

Method	Parameter	Result	RL Units	Prep Date & Analyst	Analysis Date & Analyst
GC-SVOA					
3540C/8082A	Aroclor-1016	ND D	0.99 mg/Kg	9/22/2020 RS	09/23/20 0:00 AC
3540C/8082A	Aroclor-1221	ND D	0.99 mg/Kg	9/22/2020 RS	09/23/20 0:00 AC
3540C/8082A	Aroclor-1232	ND D	0.99 mg/Kg	9/22/2020 RS	09/23/20 0:00 AC
3540C/8082A	Aroclor-1242	ND D	0.99 mg/Kg	9/22/2020 RS	09/23/20 0:00 AC
3540C/8082A	Aroclor-1248	ND D	0.99 mg/Kg	9/22/2020 RS	09/23/20 0:00 AC
3540C/8082A	Aroclor-1254	ND D	0.99 mg/Kg	9/22/2020 RS	09/23/20 0:00 AC
3540C/8082A	Aroclor-1260	ND D	0.99 mg/Kg	9/22/2020 RS	09/23/20 0:00 AC
3540C/8082A	Aroclor-1262	ND D	0.99 mg/Kg	9/22/2020 RS	09/23/20 0:00 AC
3540C/8082A	Aroclor-1268	ND D	0.99 mg/Kg	9/22/2020 RS	09/23/20 0:00 AC

**EMSL Analytical, Inc.**

200 Route 130 North, Cinnaminson, NJ 08077
 Phone/Fax: (856) 303-2500 / (856) 858-4571
<http://www.EMSL.com> EnvChemistry2@emsl.com

EMSL Order: 012010203
 CustomerID: ATCE53
 CustomerPO:
 ProjectID:

Attn: **Rob Montgomery**
ATC Group Services LLC
51 Knight Lane
Williston, VT 05495

Phone: (802) 862-1980
 Fax: (802) 862-1405
 Received: 09/17/20 9:50 AM

Project: 280BS01SG3 (Task 0004)

Analytical Results

Client Sample Description F-06-A **Collected:** 9/16/2020 **Lab ID:** 012010203-0009
 Building F,North elev., slab

Method	Parameter	Result	RL Units	Prep Date & Analyst	Analysis Date & Analyst
GC-SVOA					
3540C/8082A	Aroclor-1016	ND D	0.91 mg/Kg	9/22/2020 RS	09/23/20 0:00 AC
3540C/8082A	Aroclor-1221	ND D	0.91 mg/Kg	9/22/2020 RS	09/23/20 0:00 AC
3540C/8082A	Aroclor-1232	ND D	0.91 mg/Kg	9/22/2020 RS	09/23/20 0:00 AC
3540C/8082A	Aroclor-1242	ND D	0.91 mg/Kg	9/22/2020 RS	09/23/20 0:00 AC
3540C/8082A	Aroclor-1248	ND D	0.91 mg/Kg	9/22/2020 RS	09/23/20 0:00 AC
3540C/8082A	Aroclor-1254	2.1 D	0.91 mg/Kg	9/22/2020 RS	09/23/20 0:00 AC
3540C/8082A	Aroclor-1260	ND D	0.91 mg/Kg	9/22/2020 RS	09/23/20 0:00 AC
3540C/8082A	Aroclor-1262	ND D	0.91 mg/Kg	9/22/2020 RS	09/23/20 0:00 AC
3540C/8082A	Aroclor-1268	ND D	0.91 mg/Kg	9/22/2020 RS	09/23/20 0:00 AC

Client Sample Description F-07-A **Collected:** 9/16/2020 **Lab ID:** 012010203-0011
 Building F,East elev.,North Sec.

Method	Parameter	Result	RL Units	Prep Date & Analyst	Analysis Date & Analyst
GC-SVOA					
3540C/8082A	Aroclor-1016	ND	0.053 mg/Kg	9/19/2020 AB	09/21/20 0:00 EH
3540C/8082A	Aroclor-1221	ND	0.053 mg/Kg	9/19/2020 AB	09/21/20 0:00 EH
3540C/8082A	Aroclor-1232	ND	0.053 mg/Kg	9/19/2020 AB	09/21/20 0:00 EH
3540C/8082A	Aroclor-1242	ND	0.053 mg/Kg	9/19/2020 AB	09/21/20 0:00 EH
3540C/8082A	Aroclor-1248	ND	0.053 mg/Kg	9/19/2020 AB	09/21/20 0:00 EH
3540C/8082A	Aroclor-1254	1.0	0.053 mg/Kg	9/19/2020 AB	09/21/20 0:00 EH
3540C/8082A	Aroclor-1260	0.21	0.053 mg/Kg	9/19/2020 AB	09/21/20 0:00 EH
3540C/8082A	Aroclor-1262	ND	0.053 mg/Kg	9/19/2020 AB	09/21/20 0:00 EH
3540C/8082A	Aroclor-1268	ND	0.053 mg/Kg	9/19/2020 AB	09/21/20 0:00 EH

WET

SM 2540G Total Solids 94 N/A % 9/22/2020 AS 09/22/20 0:00 AS

Client Sample Description F-07-B **Collected:** 9/16/2020 **Lab ID:** 012010203-0012
 Building F,East elev.,North Sec.

Method	Parameter	Result	RL Units	Prep Date & Analyst	Analysis Date & Analyst
GC-SVOA					
3540C/8082A	Aroclor-1016	ND	0.051 mg/Kg	10/7/2020 RS	10/08/20 0:00 EH
3540C/8082A	Aroclor-1221	ND	0.051 mg/Kg	10/7/2020 RS	10/08/20 0:00 EH

**EMSL Analytical, Inc.**

200 Route 130 North, Cinnaminson, NJ 08077
 Phone/Fax: (856) 303-2500 / (856) 858-4571
<http://www.EMSL.com> EnvChemistry2@emsl.com

EMSL Order: 012010203
 CustomerID: ATCE53
 CustomerPO:
 ProjectID:

Attn: **Rob Montgomery**
ATC Group Services LLC
51 Knight Lane
Williston, VT 05495

Phone: (802) 862-1980
 Fax: (802) 862-1405
 Received: 09/17/20 9:50 AM

Project: 280BS01SG3 (Task 0004)

Analytical Results

Client Sample Description F-07-B **Collected:** 9/16/2020 **Lab ID:** 012010203-0012
 Building F,East elev.,North Sec.

Method	Parameter	Result	RL Units	Prep Date & Analyst	Analysis Date & Analyst
GC-SVOA					
3540C/8082A	Aroclor-1232	ND	0.051 mg/Kg	10/7/2020 RS	10/08/20 0:00 EH
3540C/8082A	Aroclor-1242	ND	0.051 mg/Kg	10/7/2020 RS	10/08/20 0:00 EH
3540C/8082A	Aroclor-1248	ND	0.051 mg/Kg	10/7/2020 RS	10/08/20 0:00 EH
3540C/8082A	Aroclor-1254	0.074	0.051 mg/Kg	10/7/2020 RS	10/08/20 0:00 EH
3540C/8082A	Aroclor-1260	ND	0.051 mg/Kg	10/7/2020 RS	10/08/20 0:00 EH
3540C/8082A	Aroclor-1262	ND	0.051 mg/Kg	10/7/2020 RS	10/08/20 0:00 EH
3540C/8082A	Aroclor-1268	ND	0.051 mg/Kg	10/7/2020 RS	10/08/20 0:00 EH
WET					
SM 2540G	Total Solids	98	N/A %	10/13/2020 AS	10/13/20 0:00 AS

Client Sample Description F-08-A **Collected:** 9/16/2020 **Lab ID:** 012010203-0013
 Building F,East elev.,North Sec.

Method	Parameter	Result	RL Units	Prep Date & Analyst	Analysis Date & Analyst
GC-SVOA					
3540C/8082A	Aroclor-1016	ND	0.11 mg/Kg	9/19/2020 AB	09/21/20 0:00 EH
3540C/8082A	Aroclor-1221	ND	0.11 mg/Kg	9/19/2020 AB	09/21/20 0:00 EH
3540C/8082A	Aroclor-1232	ND	0.11 mg/Kg	9/19/2020 AB	09/21/20 0:00 EH
3540C/8082A	Aroclor-1242	ND	0.11 mg/Kg	9/19/2020 AB	09/21/20 0:00 EH
3540C/8082A	Aroclor-1248	ND	0.11 mg/Kg	9/19/2020 AB	09/21/20 0:00 EH
3540C/8082A	Aroclor-1254	0.28	0.11 mg/Kg	9/19/2020 AB	09/21/20 0:00 EH
3540C/8082A	Aroclor-1260	ND	0.11 mg/Kg	9/19/2020 AB	09/21/20 0:00 EH
3540C/8082A	Aroclor-1262	ND	0.11 mg/Kg	9/19/2020 AB	09/21/20 0:00 EH
3540C/8082A	Aroclor-1268	ND	0.11 mg/Kg	9/19/2020 AB	09/21/20 0:00 EH
WET					
SM 2540G	Total Solids	91	N/A %	9/22/2020 AS	09/22/20 0:00 AS

Client Sample Description F-08-B **Collected:** 9/16/2020 **Lab ID:** 012010203-0014
 Building F,East elev.,North Sec.

Method	Parameter	Result	RL Units	Prep Date & Analyst	Analysis Date & Analyst
GC-SVOA					
3540C/8082A	Aroclor-1016	ND	0.052 mg/Kg	10/7/2020 RS	10/08/20 0:00 EH
3540C/8082A	Aroclor-1221	ND	0.052 mg/Kg	10/7/2020 RS	10/08/20 0:00 EH

**EMSL Analytical, Inc.**

200 Route 130 North, Cinnaminson, NJ 08077
 Phone/Fax: (856) 303-2500 / (856) 858-4571
<http://www.EMSL.com> EnvChemistry2@emsl.com

EMSL Order: 012010203
 CustomerID: ATCE53
 CustomerPO:
 ProjectID:

Attn: **Rob Montgomery**
ATC Group Services LLC
51 Knight Lane
Williston, VT 05495

Phone: (802) 862-1980
 Fax: (802) 862-1405
 Received: 09/17/20 9:50 AM

Project: 280BS01SG3 (Task 0004)

Analytical Results

Client Sample Description F-08-B **Collected:** 9/16/2020 **Lab ID:** 012010203-0014
 Building F,East elev.,North Sec.

Method	Parameter	Result	RL Units	Prep Date & Analyst	Analysis Date & Analyst
GC-SVOA					
3540C/8082A	Aroclor-1232	ND	0.052 mg/Kg	10/7/2020 RS	10/08/20 0:00 EH
3540C/8082A	Aroclor-1242	ND	0.052 mg/Kg	10/7/2020 RS	10/08/20 0:00 EH
3540C/8082A	Aroclor-1248	ND	0.052 mg/Kg	10/7/2020 RS	10/08/20 0:00 EH
3540C/8082A	Aroclor-1254	ND	0.052 mg/Kg	10/7/2020 RS	10/08/20 0:00 EH
3540C/8082A	Aroclor-1260	ND	0.052 mg/Kg	10/7/2020 RS	10/08/20 0:00 EH
3540C/8082A	Aroclor-1262	ND	0.052 mg/Kg	10/7/2020 RS	10/08/20 0:00 EH
3540C/8082A	Aroclor-1268	ND	0.052 mg/Kg	10/7/2020 RS	10/08/20 0:00 EH

WET

SM 2540G Total Solids 96 N/A % 10/13/2020 AS 10/13/20 0:00 AS

Client Sample Description F-09-A **Collected:** 9/16/2020 **Lab ID:** 012010203-0015
 Building F,East elev.,North Sec.

Method	Parameter	Result	RL Units	Prep Date & Analyst	Analysis Date & Analyst
GC-SVOA					
3540C/8082A	Aroclor-1016	ND	0.054 mg/Kg	9/19/2020 AB	09/21/20 0:00 EH
3540C/8082A	Aroclor-1221	ND	0.054 mg/Kg	9/19/2020 AB	09/21/20 0:00 EH
3540C/8082A	Aroclor-1232	ND	0.054 mg/Kg	9/19/2020 AB	09/21/20 0:00 EH
3540C/8082A	Aroclor-1242	ND	0.054 mg/Kg	9/19/2020 AB	09/21/20 0:00 EH
3540C/8082A	Aroclor-1248	ND	0.054 mg/Kg	9/19/2020 AB	09/21/20 0:00 EH
3540C/8082A	Aroclor-1254	0.38	0.054 mg/Kg	9/19/2020 AB	09/21/20 0:00 EH
3540C/8082A	Aroclor-1260	0.098	0.054 mg/Kg	9/19/2020 AB	09/21/20 0:00 EH
3540C/8082A	Aroclor-1262	ND	0.054 mg/Kg	9/19/2020 AB	09/21/20 0:00 EH
3540C/8082A	Aroclor-1268	ND	0.054 mg/Kg	9/19/2020 AB	09/21/20 0:00 EH

WET

SM 2540G Total Solids 92 N/A % 9/22/2020 AS 09/22/20 0:00 AS

Client Sample Description F-09-B **Collected:** 9/16/2020 **Lab ID:** 012010203-0016
 Building F,East elev.,North Sec.

Method	Parameter	Result	RL Units	Prep Date & Analyst	Analysis Date & Analyst
GC-SVOA					
3540C/8082A	Aroclor-1016	ND	0.051 mg/Kg	10/7/2020 RS	10/08/20 0:00 EH
3540C/8082A	Aroclor-1221	ND	0.051 mg/Kg	10/7/2020 RS	10/08/20 0:00 EH

**EMSL Analytical, Inc.**

200 Route 130 North, Cinnaminson, NJ 08077
 Phone/Fax: (856) 303-2500 / (856) 858-4571
<http://www.EMSL.com> EnvChemistry2@emsl.com

EMSL Order: 012010203
 CustomerID: ATCE53
 CustomerPO:
 ProjectID:

Attn: **Rob Montgomery**
ATC Group Services LLC
51 Knight Lane
Williston, VT 05495

Phone: (802) 862-1980
 Fax: (802) 862-1405
 Received: 09/17/20 9:50 AM

Project: 280BS01SG3 (Task 0004)

Analytical Results

Client Sample Description F-09-B **Collected:** 9/16/2020 **Lab ID:** 012010203-0016
 Building F,East elev.,North Sec.

Method	Parameter	Result	RL Units	Prep Date & Analyst	Analysis Date & Analyst
GC-SVOA					
3540C/8082A	Aroclor-1232	ND	0.051 mg/Kg	10/7/2020 RS	10/08/20 0:00 EH
3540C/8082A	Aroclor-1242	ND	0.051 mg/Kg	10/7/2020 RS	10/08/20 0:00 EH
3540C/8082A	Aroclor-1248	ND	0.051 mg/Kg	10/7/2020 RS	10/08/20 0:00 EH
3540C/8082A	Aroclor-1254	ND	0.051 mg/Kg	10/7/2020 RS	10/08/20 0:00 EH
3540C/8082A	Aroclor-1260	ND	0.051 mg/Kg	10/7/2020 RS	10/08/20 0:00 EH
3540C/8082A	Aroclor-1262	ND	0.051 mg/Kg	10/7/2020 RS	10/08/20 0:00 EH
3540C/8082A	Aroclor-1268	ND	0.051 mg/Kg	10/7/2020 RS	10/08/20 0:00 EH
WET					
SM 2540G	Total Solids	98	N/A %	10/13/2020 AS	10/13/20 0:00 AS

Client Sample Description F-10-A **Collected:** 9/16/2020 **Lab ID:** 012010203-0017
 Building F,East elev.,North Sec.

Method	Parameter	Result	RL Units	Prep Date & Analyst	Analysis Date & Analyst
GC-SVOA					
3540C/8082A	Aroclor-1016	ND	0.051 mg/Kg	9/19/2020 AB	09/21/20 0:00 EH
3540C/8082A	Aroclor-1221	ND	0.051 mg/Kg	9/19/2020 AB	09/21/20 0:00 EH
3540C/8082A	Aroclor-1232	ND	0.051 mg/Kg	9/19/2020 AB	09/21/20 0:00 EH
3540C/8082A	Aroclor-1242	ND	0.051 mg/Kg	9/19/2020 AB	09/21/20 0:00 EH
3540C/8082A	Aroclor-1248	ND	0.051 mg/Kg	9/19/2020 AB	09/21/20 0:00 EH
3540C/8082A	Aroclor-1254	0.064	0.051 mg/Kg	9/19/2020 AB	09/21/20 0:00 EH
3540C/8082A	Aroclor-1260	ND	0.051 mg/Kg	9/19/2020 AB	09/21/20 0:00 EH
3540C/8082A	Aroclor-1262	ND	0.051 mg/Kg	9/19/2020 AB	09/21/20 0:00 EH
3540C/8082A	Aroclor-1268	ND	0.051 mg/Kg	9/19/2020 AB	09/21/20 0:00 EH
WET					
SM 2540G	Total Solids	98	N/A %	9/22/2020 AS	09/22/20 0:00 AS

Client Sample Description F-11-A **Collected:** 9/16/2020 **Lab ID:** 012010203-0019
 Building F,East elev.,center sec.

Method	Parameter	Result	RL Units	Prep Date & Analyst	Analysis Date & Analyst
GC-SVOA					
3540C/8082A	Aroclor-1016	ND	0.053 mg/Kg	9/19/2020 AB	09/21/20 0:00 EH
3540C/8082A	Aroclor-1221	ND	0.053 mg/Kg	9/19/2020 AB	09/21/20 0:00 EH

**EMSL Analytical, Inc.**

200 Route 130 North, Cinnaminson, NJ 08077
 Phone/Fax: (856) 303-2500 / (856) 858-4571
<http://www.EMSL.com> EnvChemistry2@emsl.com

EMSL Order: 012010203
 CustomerID: ATCE53
 CustomerPO:
 ProjectID:

Attn: **Rob Montgomery**
ATC Group Services LLC
51 Knight Lane
Williston, VT 05495

Phone: (802) 862-1980
 Fax: (802) 862-1405
 Received: 09/17/20 9:50 AM

Project: 280BS01SG3 (Task 0004)

Analytical Results

Client Sample Description F-11-A **Collected:** 9/16/2020 **Lab ID:** 012010203-0019
 Building F, East elev., center sec.

Method	Parameter	Result	RL Units	Prep Date & Analyst	Analysis Date & Analyst
GC-SVOA					
3540C/8082A	Aroclor-1232	ND	0.053 mg/Kg	9/19/2020 AB	09/21/20 0:00 EH
3540C/8082A	Aroclor-1242	ND	0.053 mg/Kg	9/19/2020 AB	09/21/20 0:00 EH
3540C/8082A	Aroclor-1248	ND	0.053 mg/Kg	9/19/2020 AB	09/21/20 0:00 EH
3540C/8082A	Aroclor-1254	0.58	0.053 mg/Kg	9/19/2020 AB	09/21/20 0:00 EH
3540C/8082A	Aroclor-1260	0.16	0.053 mg/Kg	9/19/2020 AB	09/21/20 0:00 EH
3540C/8082A	Aroclor-1262	ND	0.053 mg/Kg	9/19/2020 AB	09/21/20 0:00 EH
3540C/8082A	Aroclor-1268	ND	0.053 mg/Kg	9/19/2020 AB	09/21/20 0:00 EH

WET

SM 2540G Total Solids 94 N/A % 9/22/2020 AS 09/22/20 0:00 AS

Client Sample Description F-11-B **Collected:** 9/16/2020 **Lab ID:** 012010203-0020
 Building F, East elev., center sec.

Method	Parameter	Result	RL Units	Prep Date & Analyst	Analysis Date & Analyst
GC-SVOA					
3540C/8082A	Aroclor-1016	ND	0.051 mg/Kg	10/7/2020 RS	10/08/20 0:00 EH
3540C/8082A	Aroclor-1221	ND	0.051 mg/Kg	10/7/2020 RS	10/08/20 0:00 EH
3540C/8082A	Aroclor-1232	ND	0.051 mg/Kg	10/7/2020 RS	10/08/20 0:00 EH
3540C/8082A	Aroclor-1242	ND	0.051 mg/Kg	10/7/2020 RS	10/08/20 0:00 EH
3540C/8082A	Aroclor-1248	ND	0.051 mg/Kg	10/7/2020 RS	10/08/20 0:00 EH
3540C/8082A	Aroclor-1254	0.082	0.051 mg/Kg	10/7/2020 RS	10/08/20 0:00 EH
3540C/8082A	Aroclor-1260	ND	0.051 mg/Kg	10/7/2020 RS	10/08/20 0:00 EH
3540C/8082A	Aroclor-1262	ND	0.051 mg/Kg	10/7/2020 RS	10/08/20 0:00 EH
3540C/8082A	Aroclor-1268	ND	0.051 mg/Kg	10/7/2020 RS	10/08/20 0:00 EH

WET

SM 2540G Total Solids 97 N/A % 10/13/2020 AS 10/13/20 0:00 AS

Client Sample Description F-12-A **Collected:** 9/16/2020 **Lab ID:** 012010203-0021
 Building F, East elev., center sec.

Method	Parameter	Result	RL Units	Prep Date & Analyst	Analysis Date & Analyst
GC-SVOA					
3540C/8082A	Aroclor-1016	ND	0.050 mg/Kg	9/19/2020 AB	09/21/20 0:00 EH
3540C/8082A	Aroclor-1221	ND	0.050 mg/Kg	9/19/2020 AB	09/21/20 0:00 EH

**EMSL Analytical, Inc.**

200 Route 130 North, Cinnaminson, NJ 08077
 Phone/Fax: (856) 303-2500 / (856) 858-4571
<http://www.EMSL.com> EnvChemistry2@emsl.com

EMSL Order: 012010203
 CustomerID: ATCE53
 CustomerPO:
 ProjectID:

Attn: **Rob Montgomery**
ATC Group Services LLC
51 Knight Lane
Williston, VT 05495

Phone: (802) 862-1980
 Fax: (802) 862-1405
 Received: 09/17/20 9:50 AM

Project: 280BS01SG3 (Task 0004)

Analytical Results

Client Sample Description F-12-A **Collected:** 9/16/2020 **Lab ID:** 012010203-0021
 Building F,East elev.,center sec.

Method	Parameter	Result	RL Units	Prep Date & Analyst	Analysis Date & Analyst
GC-SVOA					
3540C/8082A	Aroclor-1232	ND	0.050 mg/Kg	9/19/2020 AB	09/21/20 0:00 EH
3540C/8082A	Aroclor-1242	ND	0.050 mg/Kg	9/19/2020 AB	09/21/20 0:00 EH
3540C/8082A	Aroclor-1248	ND	0.050 mg/Kg	9/19/2020 AB	09/21/20 0:00 EH
3540C/8082A	Aroclor-1254	0.24	0.050 mg/Kg	9/19/2020 AB	09/21/20 0:00 EH
3540C/8082A	Aroclor-1260	0.082	0.050 mg/Kg	9/19/2020 AB	09/21/20 0:00 EH
3540C/8082A	Aroclor-1262	ND	0.050 mg/Kg	9/19/2020 AB	09/21/20 0:00 EH
3540C/8082A	Aroclor-1268	ND	0.050 mg/Kg	9/19/2020 AB	09/21/20 0:00 EH
WET					
SM 2540G	Total Solids	98	N/A %	9/22/2020 AS	09/22/20 0:00 AS

Client Sample Description F-12-B **Collected:** 9/16/2020 **Lab ID:** 012010203-0022
 Building F,East elev.,center sec.

Method	Parameter	Result	RL Units	Prep Date & Analyst	Analysis Date & Analyst
GC-SVOA					
3540C/8082A	Aroclor-1016	ND	0.051 mg/Kg	10/7/2020 RS	10/08/20 0:00 EH
3540C/8082A	Aroclor-1221	ND	0.051 mg/Kg	10/7/2020 RS	10/08/20 0:00 EH
3540C/8082A	Aroclor-1232	ND	0.051 mg/Kg	10/7/2020 RS	10/08/20 0:00 EH
3540C/8082A	Aroclor-1242	ND	0.051 mg/Kg	10/7/2020 RS	10/08/20 0:00 EH
3540C/8082A	Aroclor-1248	ND	0.051 mg/Kg	10/7/2020 RS	10/08/20 0:00 EH
3540C/8082A	Aroclor-1254	0.10	0.051 mg/Kg	10/7/2020 RS	10/08/20 0:00 EH
3540C/8082A	Aroclor-1260	ND	0.051 mg/Kg	10/7/2020 RS	10/08/20 0:00 EH
3540C/8082A	Aroclor-1262	ND	0.051 mg/Kg	10/7/2020 RS	10/08/20 0:00 EH
3540C/8082A	Aroclor-1268	ND	0.051 mg/Kg	10/7/2020 RS	10/08/20 0:00 EH
WET					
SM 2540G	Total Solids	98	N/A %	10/13/2020 AS	10/13/20 0:00 AS

Client Sample Description F-13-A **Collected:** 9/16/2020 **Lab ID:** 012010203-0023
 Building F,East elev.,center sec.

Method	Parameter	Result	RL Units	Prep Date & Analyst	Analysis Date & Analyst
GC-SVOA					
3540C/8082A	Aroclor-1016	ND	0.053 mg/Kg	9/19/2020 AB	09/21/20 0:00 EH
3540C/8082A	Aroclor-1221	ND	0.053 mg/Kg	9/19/2020 AB	09/21/20 0:00 EH

**EMSL Analytical, Inc.**

200 Route 130 North, Cinnaminson, NJ 08077
 Phone/Fax: (856) 303-2500 / (856) 858-4571
<http://www.EMSL.com> EnvChemistry2@emsl.com

EMSL Order: 012010203
 CustomerID: ATCE53
 CustomerPO:
 ProjectID:

Attn: **Rob Montgomery**
ATC Group Services LLC
51 Knight Lane
Williston, VT 05495

Phone: (802) 862-1980
 Fax: (802) 862-1405
 Received: 09/17/20 9:50 AM

Project: 280BS01SG3 (Task 0004)

Analytical Results

Client Sample Description F-13-A **Collected:** 9/16/2020 **Lab ID:** 012010203-0023
 Building F,East elev.,center sec.

Method	Parameter	Result	RL Units	Prep Date & Analyst	Analysis Date & Analyst
GC-SVOA					
3540C/8082A	Aroclor-1232	ND	0.053 mg/Kg	9/19/2020 AB	09/21/20 0:00 EH
3540C/8082A	Aroclor-1242	ND	0.053 mg/Kg	9/19/2020 AB	09/21/20 0:00 EH
3540C/8082A	Aroclor-1248	ND	0.053 mg/Kg	9/19/2020 AB	09/21/20 0:00 EH
3540C/8082A	Aroclor-1254	0.93	0.053 mg/Kg	9/19/2020 AB	09/21/20 0:00 EH
3540C/8082A	Aroclor-1260	0.25	0.053 mg/Kg	9/19/2020 AB	09/21/20 0:00 EH
3540C/8082A	Aroclor-1262	ND	0.053 mg/Kg	9/19/2020 AB	09/21/20 0:00 EH
3540C/8082A	Aroclor-1268	ND	0.053 mg/Kg	9/19/2020 AB	09/21/20 0:00 EH
WET					
SM 2540G	Total Solids	92	N/A %	9/22/2020 AS	09/22/20 0:00 AS

Client Sample Description F-13-B **Collected:** 9/16/2020 **Lab ID:** 012010203-0024
 Building F,East elev.,center sec.

Method	Parameter	Result	RL Units	Prep Date & Analyst	Analysis Date & Analyst
GC-SVOA					
3540C/8082A	Aroclor-1016	ND	0.050 mg/Kg	10/7/2020 RS	10/08/20 0:00 EH
3540C/8082A	Aroclor-1221	ND	0.050 mg/Kg	10/7/2020 RS	10/08/20 0:00 EH
3540C/8082A	Aroclor-1232	ND	0.050 mg/Kg	10/7/2020 RS	10/08/20 0:00 EH
3540C/8082A	Aroclor-1242	ND	0.050 mg/Kg	10/7/2020 RS	10/08/20 0:00 EH
3540C/8082A	Aroclor-1248	ND	0.050 mg/Kg	10/7/2020 RS	10/08/20 0:00 EH
3540C/8082A	Aroclor-1254	0.12	0.050 mg/Kg	10/7/2020 RS	10/08/20 0:00 EH
3540C/8082A	Aroclor-1260	ND	0.050 mg/Kg	10/7/2020 RS	10/08/20 0:00 EH
3540C/8082A	Aroclor-1262	ND	0.050 mg/Kg	10/7/2020 RS	10/08/20 0:00 EH
3540C/8082A	Aroclor-1268	ND	0.050 mg/Kg	10/7/2020 RS	10/08/20 0:00 EH
WET					
SM 2540G	Total Solids	97	N/A %	10/13/2020 AS	10/13/20 0:00 AS

Client Sample Description F-14-A **Collected:** 9/16/2020 **Lab ID:** 012010203-0025
 Building F,East elev.,center sec.

Method	Parameter	Result	RL Units	Prep Date & Analyst	Analysis Date & Analyst
GC-SVOA					
3540C/8082A	Aroclor-1016	ND	0.052 mg/Kg	9/19/2020 AB	09/21/20 0:00 EH
3540C/8082A	Aroclor-1221	ND	0.052 mg/Kg	9/19/2020 AB	09/21/20 0:00 EH

**EMSL Analytical, Inc.**

200 Route 130 North, Cinnaminson, NJ 08077
 Phone/Fax: (856) 303-2500 / (856) 858-4571
<http://www.EMSL.com> EnvChemistry2@emsl.com

EMSL Order: 012010203
 CustomerID: ATCE53
 CustomerPO:
 ProjectID:

Attn: **Rob Montgomery**
ATC Group Services LLC
51 Knight Lane
Williston, VT 05495

Phone: (802) 862-1980
 Fax: (802) 862-1405
 Received: 09/17/20 9:50 AM

Project: 280BS01SG3 (Task 0004)

Analytical Results

Client Sample Description F-14-A **Collected:** 9/16/2020 **Lab ID:** 012010203-0025
 Building F,East elev.,center sec.

Method	Parameter	Result	RL Units	Prep Date & Analyst	Analysis Date & Analyst
GC-SVOA					
3540C/8082A	Aroclor-1232	ND	0.052 mg/Kg	9/19/2020 AB	09/21/20 0:00 EH
3540C/8082A	Aroclor-1242	ND	0.052 mg/Kg	9/19/2020 AB	09/21/20 0:00 EH
3540C/8082A	Aroclor-1248	ND	0.052 mg/Kg	9/19/2020 AB	09/21/20 0:00 EH
3540C/8082A	Aroclor-1254	0.94	0.052 mg/Kg	9/19/2020 AB	09/21/20 0:00 EH
3540C/8082A	Aroclor-1260	0.29	0.052 mg/Kg	9/19/2020 AB	09/21/20 0:00 EH
3540C/8082A	Aroclor-1262	ND	0.052 mg/Kg	9/19/2020 AB	09/21/20 0:00 EH
3540C/8082A	Aroclor-1268	ND	0.052 mg/Kg	9/19/2020 AB	09/21/20 0:00 EH
WET					
SM 2540G	Total Solids	96	N/A %	9/22/2020 AS	09/22/20 0:00 AS

Client Sample Description F-14-B **Collected:** 9/16/2020 **Lab ID:** 012010203-0026
 Building F,East elev.,center sec.

Method	Parameter	Result	RL Units	Prep Date & Analyst	Analysis Date & Analyst
GC-SVOA					
3540C/8082A	Aroclor-1016	ND	0.052 mg/Kg	10/7/2020 RS	10/08/20 0:00 EH
3540C/8082A	Aroclor-1221	ND	0.052 mg/Kg	10/7/2020 RS	10/08/20 0:00 EH
3540C/8082A	Aroclor-1232	ND	0.052 mg/Kg	10/7/2020 RS	10/08/20 0:00 EH
3540C/8082A	Aroclor-1242	ND	0.052 mg/Kg	10/7/2020 RS	10/08/20 0:00 EH
3540C/8082A	Aroclor-1248	ND	0.052 mg/Kg	10/7/2020 RS	10/08/20 0:00 EH
3540C/8082A	Aroclor-1254	0.37	0.052 mg/Kg	10/7/2020 RS	10/08/20 0:00 EH
3540C/8082A	Aroclor-1260	ND	0.052 mg/Kg	10/7/2020 RS	10/08/20 0:00 EH
3540C/8082A	Aroclor-1262	ND	0.052 mg/Kg	10/7/2020 RS	10/08/20 0:00 EH
3540C/8082A	Aroclor-1268	ND	0.052 mg/Kg	10/7/2020 RS	10/08/20 0:00 EH
WET					
SM 2540G	Total Solids	97	N/A %	10/13/2020 AS	10/13/20 0:00 AS

Client Sample Description F-15-A **Collected:** 9/16/2020 **Lab ID:** 012010203-0027
 Building F,East elev.,center sec.

Method	Parameter	Result	RL Units	Prep Date & Analyst	Analysis Date & Analyst
GC-SVOA					
3540C/8082A	Aroclor-1016	ND D	0.53 mg/Kg	9/19/2020 AB	09/22/20 0:00 EH
3540C/8082A	Aroclor-1221	ND D	0.53 mg/Kg	9/19/2020 AB	09/22/20 0:00 EH

**EMSL Analytical, Inc.**

200 Route 130 North, Cinnaminson, NJ 08077
 Phone/Fax: (856) 303-2500 / (856) 858-4571
<http://www.EMSL.com> EnvChemistry2@emsl.com

EMSL Order: 012010203
 CustomerID: ATCE53
 CustomerPO:
 ProjectID:

Attn: **Rob Montgomery**
ATC Group Services LLC
51 Knight Lane
Williston, VT 05495

Phone: (802) 862-1980
 Fax: (802) 862-1405
 Received: 09/17/20 9:50 AM

Project: 280BS01SG3 (Task 0004)

Analytical Results

Client Sample Description F-15-A **Collected:** 9/16/2020 **Lab ID:** 012010203-0027
 Buidling F,East elev.,center sec.

Method	Parameter	Result	RL Units	Prep Date & Analyst	Analysis Date & Analyst
GC-SVOA					
3540C/8082A	Aroclor-1232	ND D	0.53 mg/Kg	9/19/2020 AB	09/22/20 0:00 EH
3540C/8082A	Aroclor-1242	ND D	0.53 mg/Kg	9/19/2020 AB	09/22/20 0:00 EH
3540C/8082A	Aroclor-1248	ND D	0.53 mg/Kg	9/19/2020 AB	09/22/20 0:00 EH
3540C/8082A	Aroclor-1254	13 D	0.53 mg/Kg	9/19/2020 AB	09/22/20 0:00 EH
3540C/8082A	Aroclor-1260	2.8 D	0.53 mg/Kg	9/19/2020 AB	09/22/20 0:00 EH
3540C/8082A	Aroclor-1262	ND D	0.53 mg/Kg	9/19/2020 AB	09/22/20 0:00 EH
3540C/8082A	Aroclor-1268	ND D	0.53 mg/Kg	9/19/2020 AB	09/22/20 0:00 EH
WET					
SM 2540G	Total Solids	94	N/A %	9/22/2020 AS	09/22/20 0:00 AS

Client Sample Description F-16-A **Collected:** 9/16/2020 **Lab ID:** 012010203-0028
 Bldg. F,East elev.,center sec.

Method	Parameter	Result	RL Units	Prep Date & Analyst	Analysis Date & Analyst
GC-SVOA					
3540C/8082A	Aroclor-1016	ND	0.048 mg/Kg	9/19/2020 AB	09/21/20 0:00 EH
3540C/8082A	Aroclor-1221	ND	0.048 mg/Kg	9/19/2020 AB	09/21/20 0:00 EH
3540C/8082A	Aroclor-1232	ND	0.048 mg/Kg	9/19/2020 AB	09/21/20 0:00 EH
3540C/8082A	Aroclor-1242	ND	0.048 mg/Kg	9/19/2020 AB	09/21/20 0:00 EH
3540C/8082A	Aroclor-1248	ND	0.048 mg/Kg	9/19/2020 AB	09/21/20 0:00 EH
3540C/8082A	Aroclor-1254	0.74	0.048 mg/Kg	9/19/2020 AB	09/21/20 0:00 EH
3540C/8082A	Aroclor-1260	0.21	0.048 mg/Kg	9/19/2020 AB	09/21/20 0:00 EH
3540C/8082A	Aroclor-1262	ND	0.048 mg/Kg	9/19/2020 AB	09/21/20 0:00 EH
3540C/8082A	Aroclor-1268	ND	0.048 mg/Kg	9/19/2020 AB	09/21/20 0:00 EH
WET					
SM 2540G	Total Solids	98	N/A %	9/22/2020 AS	09/22/20 0:00 AS

Client Sample Description F-17-A **Collected:** 9/16/2020 **Lab ID:** 012010203-0029
 Bldg. F,East elev.,center sec.

Method	Parameter	Result	RL Units	Prep Date & Analyst	Analysis Date & Analyst
GC-SVOA					
3540C/8082A	Aroclor-1016	ND	0.052 mg/Kg	9/19/2020 AB	09/21/20 0:00 EH
3540C/8082A	Aroclor-1221	ND	0.052 mg/Kg	9/19/2020 AB	09/21/20 0:00 EH

**EMSL Analytical, Inc.**

200 Route 130 North, Cinnaminson, NJ 08077
 Phone/Fax: (856) 303-2500 / (856) 858-4571
<http://www.EMSL.com> EnvChemistry2@emsl.com

EMSL Order: 012010203
 CustomerID: ATCE53
 CustomerPO:
 ProjectID:

Attn: **Rob Montgomery**
ATC Group Services LLC
51 Knight Lane
Williston, VT 05495

Phone: (802) 862-1980
 Fax: (802) 862-1405
 Received: 09/17/20 9:50 AM

Project: 280BS01SG3 (Task 0004)

Analytical Results

Client Sample Description F-17-A **Collected:** 9/16/2020 **Lab ID:** 012010203-0029
 Bldg. F, East elev., center sec.

Method	Parameter	Result	RL Units	Prep Date & Analyst	Analysis Date & Analyst
GC-SVOA					
3540C/8082A	Aroclor-1232	ND	0.052 mg/Kg	9/19/2020 AB	09/21/20 0:00 EH
3540C/8082A	Aroclor-1242	ND	0.052 mg/Kg	9/19/2020 AB	09/21/20 0:00 EH
3540C/8082A	Aroclor-1248	ND	0.052 mg/Kg	9/19/2020 AB	09/21/20 0:00 EH
3540C/8082A	Aroclor-1254	0.89	0.052 mg/Kg	9/19/2020 AB	09/21/20 0:00 EH
3540C/8082A	Aroclor-1260	0.31	0.052 mg/Kg	9/19/2020 AB	09/21/20 0:00 EH
3540C/8082A	Aroclor-1262	ND	0.052 mg/Kg	9/19/2020 AB	09/21/20 0:00 EH
3540C/8082A	Aroclor-1268	ND	0.052 mg/Kg	9/19/2020 AB	09/21/20 0:00 EH
WET					
SM 2540G	Total Solids	95	N/A %	9/22/2020 AS	09/22/20 0:00 AS

Client Sample Description F-18-A **Collected:** 9/16/2020 **Lab ID:** 012010203-0030
 Bldg. F, East elev., center sec.

Method	Parameter	Result	RL Units	Prep Date & Analyst	Analysis Date & Analyst
GC-SVOA					
3540C/8082A	Aroclor-1016	ND D	0.21 mg/Kg	9/19/2020 AB	09/22/20 0:00 EH
3540C/8082A	Aroclor-1221	ND D	0.21 mg/Kg	9/19/2020 AB	09/22/20 0:00 EH
3540C/8082A	Aroclor-1232	ND D	0.21 mg/Kg	9/19/2020 AB	09/22/20 0:00 EH
3540C/8082A	Aroclor-1242	ND D	0.21 mg/Kg	9/19/2020 AB	09/22/20 0:00 EH
3540C/8082A	Aroclor-1248	ND D	0.21 mg/Kg	9/19/2020 AB	09/22/20 0:00 EH
3540C/8082A	Aroclor-1254	3.0 D	0.21 mg/Kg	9/19/2020 AB	09/22/20 0:00 EH
3540C/8082A	Aroclor-1260	0.56 D	0.21 mg/Kg	9/19/2020 AB	09/22/20 0:00 EH
3540C/8082A	Aroclor-1262	ND D	0.21 mg/Kg	9/19/2020 AB	09/22/20 0:00 EH
3540C/8082A	Aroclor-1268	ND D	0.21 mg/Kg	9/19/2020 AB	09/22/20 0:00 EH
WET					
SM 2540G	Total Solids	94	N/A %	9/22/2020 AS	09/22/20 0:00 AS

Client Sample Description F-19-A **Collected:** 9/16/2020 **Lab ID:** 012010203-0031
 Bldg F, East elev., South sec.

Method	Parameter	Result	RL Units	Prep Date & Analyst	Analysis Date & Analyst
GC-SVOA					
3540C/8082A	Aroclor-1016	ND D	0.26 mg/Kg	9/19/2020 AB	09/22/20 0:00 EH
3540C/8082A	Aroclor-1221	ND D	0.26 mg/Kg	9/19/2020 AB	09/22/20 0:00 EH

**EMSL Analytical, Inc.**

200 Route 130 North, Cinnaminson, NJ 08077
 Phone/Fax: (856) 303-2500 / (856) 858-4571
<http://www.EMSL.com> EnvChemistry2@emsl.com

EMSL Order: 012010203
 CustomerID: ATCE53
 CustomerPO:
 ProjectID:

Attn: **Rob Montgomery**
ATC Group Services LLC
51 Knight Lane
Williston, VT 05495

Phone: (802) 862-1980
 Fax: (802) 862-1405
 Received: 09/17/20 9:50 AM

Project: 280BS01SG3 (Task 0004)

Analytical Results

Client Sample Description F-19-A **Collected:** 9/16/2020 **Lab ID:** 012010203-0031
 Bldg F, East elev., South sec.

Method	Parameter	Result	RL Units	Prep Date & Analyst	Analysis Date & Analyst
GC-SVOA					
3540C/8082A	Aroclor-1232	ND D	0.26 mg/Kg	9/19/2020 AB	09/22/20 0:00 EH
3540C/8082A	Aroclor-1242	ND D	0.26 mg/Kg	9/19/2020 AB	09/22/20 0:00 EH
3540C/8082A	Aroclor-1248	ND D	0.26 mg/Kg	9/19/2020 AB	09/22/20 0:00 EH
3540C/8082A	Aroclor-1254	4.7 D	0.26 mg/Kg	9/19/2020 AB	09/22/20 0:00 EH
3540C/8082A	Aroclor-1260	2.2 D	0.26 mg/Kg	9/19/2020 AB	09/22/20 0:00 EH
3540C/8082A	Aroclor-1262	ND D	0.26 mg/Kg	9/19/2020 AB	09/22/20 0:00 EH
3540C/8082A	Aroclor-1268	ND D	0.26 mg/Kg	9/19/2020 AB	09/22/20 0:00 EH
WET					
SM 2540G	Total Solids	94	N/A %	9/22/2020 AS	09/22/20 0:00 AS

Client Sample Description F-20-A **Collected:** 9/16/2020 **Lab ID:** 012010203-0032
 Bldg F, East elev., South sec.

Method	Parameter	Result	RL Units	Prep Date & Analyst	Analysis Date & Analyst
GC-SVOA					
3540C/8082A	Aroclor-1016	ND D	0.10 mg/Kg	9/19/2020 AB	09/22/20 0:00 EH
3540C/8082A	Aroclor-1221	ND D	0.10 mg/Kg	9/19/2020 AB	09/22/20 0:00 EH
3540C/8082A	Aroclor-1232	ND D	0.10 mg/Kg	9/19/2020 AB	09/22/20 0:00 EH
3540C/8082A	Aroclor-1242	ND D	0.10 mg/Kg	9/19/2020 AB	09/22/20 0:00 EH
3540C/8082A	Aroclor-1248	ND D	0.10 mg/Kg	9/19/2020 AB	09/22/20 0:00 EH
3540C/8082A	Aroclor-1254	2.0 D	0.10 mg/Kg	9/19/2020 AB	09/22/20 0:00 EH
3540C/8082A	Aroclor-1260	0.84 D	0.10 mg/Kg	9/19/2020 AB	09/22/20 0:00 EH
3540C/8082A	Aroclor-1262	ND D	0.10 mg/Kg	9/19/2020 AB	09/22/20 0:00 EH
3540C/8082A	Aroclor-1268	ND D	0.10 mg/Kg	9/19/2020 AB	09/22/20 0:00 EH
WET					
SM 2540G	Total Solids	93	N/A %	9/22/2020 AS	09/22/20 0:00 AS

Client Sample Description F-21-A **Collected:** 9/16/2020 **Lab ID:** 012010203-0033
 Bldg F, East elev., South sec.

Method	Parameter	Result	RL Units	Prep Date & Analyst	Analysis Date & Analyst
GC-SVOA					
3540C/8082A	Aroclor-1016	ND D	0.10 mg/Kg	9/19/2020 AB	09/22/20 0:00 EH
3540C/8082A	Aroclor-1221	ND D	0.10 mg/Kg	9/19/2020 AB	09/22/20 0:00 EH

**EMSL Analytical, Inc.**

200 Route 130 North, Cinnaminson, NJ 08077
 Phone/Fax: (856) 303-2500 / (856) 858-4571
<http://www.EMSL.com> EnvChemistry2@emsl.com

EMSL Order: 012010203
 CustomerID: ATCE53
 CustomerPO:
 ProjectID:

Attn: **Rob Montgomery**
ATC Group Services LLC
51 Knight Lane
Williston, VT 05495

Phone: (802) 862-1980
 Fax: (802) 862-1405
 Received: 09/17/20 9:50 AM

Project: 280BS01SG3 (Task 0004)

Analytical Results

Client Sample Description F-21-A **Collected:** 9/16/2020 **Lab ID:** 012010203-0033
 Bldg F,East elev.,South sec.

Method	Parameter	Result	RL Units	Prep Date & Analyst	Analysis Date & Analyst
GC-SVOA					
3540C/8082A	Aroclor-1232	ND D	0.10 mg/Kg	9/19/2020 AB	09/22/20 0:00 EH
3540C/8082A	Aroclor-1242	ND D	0.10 mg/Kg	9/19/2020 AB	09/22/20 0:00 EH
3540C/8082A	Aroclor-1248	ND D	0.10 mg/Kg	9/19/2020 AB	09/22/20 0:00 EH
3540C/8082A	Aroclor-1254	2.0 D	0.10 mg/Kg	9/19/2020 AB	09/22/20 0:00 EH
3540C/8082A	Aroclor-1260	0.83 D	0.10 mg/Kg	9/19/2020 AB	09/22/20 0:00 EH
3540C/8082A	Aroclor-1262	ND D	0.10 mg/Kg	9/19/2020 AB	09/22/20 0:00 EH
3540C/8082A	Aroclor-1268	ND D	0.10 mg/Kg	9/19/2020 AB	09/22/20 0:00 EH
WET					
SM 2540G	Total Solids	96	N/A %	9/22/2020 AS	09/22/20 0:00 AS

Client Sample Description F-22-A **Collected:** 9/16/2020 **Lab ID:** 012010203-0035
 Bldg F,East elev.,South sec.

Method	Parameter	Result	RL Units	Prep Date & Analyst	Analysis Date & Analyst
GC-SVOA					
3540C/8082A	Aroclor-1016	ND D	0.10 mg/Kg	9/19/2020 AB	09/22/20 0:00 EH
3540C/8082A	Aroclor-1221	ND D	0.10 mg/Kg	9/19/2020 AB	09/22/20 0:00 EH
3540C/8082A	Aroclor-1232	ND D	0.10 mg/Kg	9/19/2020 AB	09/22/20 0:00 EH
3540C/8082A	Aroclor-1242	ND D	0.10 mg/Kg	9/19/2020 AB	09/22/20 0:00 EH
3540C/8082A	Aroclor-1248	ND D	0.10 mg/Kg	9/19/2020 AB	09/22/20 0:00 EH
3540C/8082A	Aroclor-1254	2.1 D	0.10 mg/Kg	9/19/2020 AB	09/22/20 0:00 EH
3540C/8082A	Aroclor-1260	0.53 D	0.10 mg/Kg	9/19/2020 AB	09/22/20 0:00 EH
3540C/8082A	Aroclor-1262	ND D	0.10 mg/Kg	9/19/2020 AB	09/22/20 0:00 EH
3540C/8082A	Aroclor-1268	ND D	0.10 mg/Kg	9/19/2020 AB	09/22/20 0:00 EH
WET					
SM 2540G	Total Solids	95	N/A %	9/22/2020 AS	09/22/20 0:00 AS

Client Sample Description F-23-A **Collected:** 9/16/2020 **Lab ID:** 012010203-0037
 Bldg F,East elev.,South sec.

Method	Parameter	Result	RL Units	Prep Date & Analyst	Analysis Date & Analyst
GC-SVOA					
3540C/8082A	Aroclor-1016	ND D	0.16 mg/Kg	9/19/2020 AB	09/22/20 0:00 EH
3540C/8082A	Aroclor-1221	ND D	0.16 mg/Kg	9/19/2020 AB	09/22/20 0:00 EH

**EMSL Analytical, Inc.**

200 Route 130 North, Cinnaminson, NJ 08077
 Phone/Fax: (856) 303-2500 / (856) 858-4571
<http://www.EMSL.com> EnvChemistry2@emsl.com

EMSL Order: 012010203
 CustomerID: ATCE53
 CustomerPO:
 ProjectID:

Attn: **Rob Montgomery**
ATC Group Services LLC
51 Knight Lane
Williston, VT 05495

Phone: (802) 862-1980
 Fax: (802) 862-1405
 Received: 09/17/20 9:50 AM

Project: 280BS01SG3 (Task 0004)

Analytical Results

Client Sample Description F-23-A **Collected:** 9/16/2020 **Lab ID:** 012010203-0037
 Bldg F,East elev.,South sec.

Method	Parameter	Result	RL Units	Prep Date & Analyst	Analysis Date & Analyst
GC-SVOA					
3540C/8082A	Aroclor-1232	ND D	0.16 mg/Kg	9/19/2020 AB	09/22/20 0:00 EH
3540C/8082A	Aroclor-1242	ND D	0.16 mg/Kg	9/19/2020 AB	09/22/20 0:00 EH
3540C/8082A	Aroclor-1248	ND D	0.16 mg/Kg	9/19/2020 AB	09/22/20 0:00 EH
3540C/8082A	Aroclor-1254	2.8 D	0.16 mg/Kg	9/19/2020 AB	09/22/20 0:00 EH
3540C/8082A	Aroclor-1260	0.77 D	0.16 mg/Kg	9/19/2020 AB	09/22/20 0:00 EH
3540C/8082A	Aroclor-1262	ND D	0.16 mg/Kg	9/19/2020 AB	09/22/20 0:00 EH
3540C/8082A	Aroclor-1268	ND D	0.16 mg/Kg	9/19/2020 AB	09/22/20 0:00 EH
WET					
SM 2540G	Total Solids	92	N/A %	9/22/2020 AS	09/22/20 0:00 AS

Client Sample Description F-24-A **Collected:** 9/16/2020 **Lab ID:** 012010203-0039
 Bldg F,East elev.,South sec.

Method	Parameter	Result	RL Units	Prep Date & Analyst	Analysis Date & Analyst
GC-SVOA					
3540C/8082A	Aroclor-1016	ND D	0.10 mg/Kg	9/19/2020 AB	09/22/20 0:00 EH
3540C/8082A	Aroclor-1221	ND D	0.10 mg/Kg	9/19/2020 AB	09/22/20 0:00 EH
3540C/8082A	Aroclor-1232	ND D	0.10 mg/Kg	9/19/2020 AB	09/22/20 0:00 EH
3540C/8082A	Aroclor-1242	ND D	0.10 mg/Kg	9/19/2020 AB	09/22/20 0:00 EH
3540C/8082A	Aroclor-1248	ND D	0.10 mg/Kg	9/19/2020 AB	09/22/20 0:00 EH
3540C/8082A	Aroclor-1254	2.4 D	0.10 mg/Kg	9/19/2020 AB	09/22/20 0:00 EH
3540C/8082A	Aroclor-1260	0.50 D	0.10 mg/Kg	9/19/2020 AB	09/22/20 0:00 EH
3540C/8082A	Aroclor-1262	ND D	0.10 mg/Kg	9/19/2020 AB	09/22/20 0:00 EH
3540C/8082A	Aroclor-1268	ND D	0.10 mg/Kg	9/19/2020 AB	09/22/20 0:00 EH
WET					
SM 2540G	Total Solids	95	N/A %	9/22/2020 AS	09/22/20 0:00 AS

Client Sample Description F-25-A **Collected:** 9/16/2020 **Lab ID:** 012010203-0041
 Bldg F,East elev.,South sec.

Method	Parameter	Result	RL Units	Prep Date & Analyst	Analysis Date & Analyst
GC-SVOA					
3540C/8082A	Aroclor-1016	ND	0.052 mg/Kg	9/19/2020 AB	09/21/20 0:00 EH
3540C/8082A	Aroclor-1221	ND	0.052 mg/Kg	9/19/2020 AB	09/21/20 0:00 EH

**EMSL Analytical, Inc.**

200 Route 130 North, Cinnaminson, NJ 08077
 Phone/Fax: (856) 303-2500 / (856) 858-4571
<http://www.EMSL.com> EnvChemistry2@emsl.com

EMSL Order: 012010203
 CustomerID: ATCE53
 CustomerPO:
 ProjectID:

Attn: **Rob Montgomery**
ATC Group Services LLC
51 Knight Lane
Williston, VT 05495

Phone: (802) 862-1980
 Fax: (802) 862-1405
 Received: 09/17/20 9:50 AM

Project: 280BS01SG3 (Task 0004)

Analytical Results

Client Sample Description F-25-A **Collected:** 9/16/2020 **Lab ID:** 012010203-0041
 Bldg F,East elev.,South sec.

Method	Parameter	Result	RL Units	Prep Date & Analyst	Analysis Date & Analyst
GC-SVOA					
3540C/8082A	Aroclor-1232	ND	0.052 mg/Kg	9/19/2020 AB	09/21/20 0:00 EH
3540C/8082A	Aroclor-1242	ND	0.052 mg/Kg	9/19/2020 AB	09/21/20 0:00 EH
3540C/8082A	Aroclor-1248	ND	0.052 mg/Kg	9/19/2020 AB	09/21/20 0:00 EH
3540C/8082A	Aroclor-1254	0.65	0.052 mg/Kg	9/19/2020 AB	09/21/20 0:00 EH
3540C/8082A	Aroclor-1260	0.20	0.052 mg/Kg	9/19/2020 AB	09/21/20 0:00 EH
3540C/8082A	Aroclor-1262	ND	0.052 mg/Kg	9/19/2020 AB	09/21/20 0:00 EH
3540C/8082A	Aroclor-1268	ND	0.052 mg/Kg	9/19/2020 AB	09/21/20 0:00 EH
WET					
SM 2540G	Total Solids	95	N/A %	9/22/2020 AS	09/22/20 0:00 AS

Client Sample Description F-26-A **Collected:** 9/16/2020 **Lab ID:** 012010203-0043
 Bldg F,East elev.,South sec.

Method	Parameter	Result	RL Units	Prep Date & Analyst	Analysis Date & Analyst
GC-SVOA					
3540C/8082A	Aroclor-1016	ND	0.053 mg/Kg	9/19/2020 AB	09/21/20 0:00 EH
3540C/8082A	Aroclor-1221	ND	0.053 mg/Kg	9/19/2020 AB	09/21/20 0:00 EH
3540C/8082A	Aroclor-1232	ND	0.053 mg/Kg	9/19/2020 AB	09/21/20 0:00 EH
3540C/8082A	Aroclor-1242	ND	0.053 mg/Kg	9/19/2020 AB	09/21/20 0:00 EH
3540C/8082A	Aroclor-1248	ND	0.053 mg/Kg	9/19/2020 AB	09/21/20 0:00 EH
3540C/8082A	Aroclor-1254	1.3	0.053 mg/Kg	9/19/2020 AB	09/21/20 0:00 EH
3540C/8082A	Aroclor-1260	0.33	0.053 mg/Kg	9/19/2020 AB	09/21/20 0:00 EH
3540C/8082A	Aroclor-1262	ND	0.053 mg/Kg	9/19/2020 AB	09/21/20 0:00 EH
3540C/8082A	Aroclor-1268	ND	0.053 mg/Kg	9/19/2020 AB	09/21/20 0:00 EH
WET					
SM 2540G	Total Solids	93	N/A %	9/22/2020 AS	09/22/20 0:00 AS

Client Sample Description F-27-A **Collected:** 9/16/2020 **Lab ID:** 012010203-0045
 Bldg F,East elev.,South sec.

Method	Parameter	Result	RL Units	Prep Date & Analyst	Analysis Date & Analyst
GC-SVOA					
3540C/8082A	Aroclor-1016	ND D	0.27 mg/Kg	9/19/2020 AB	09/22/20 0:00 EH
3540C/8082A	Aroclor-1221	ND D	0.27 mg/Kg	9/19/2020 AB	09/22/20 0:00 EH

**EMSL Analytical, Inc.**

200 Route 130 North, Cinnaminson, NJ 08077
 Phone/Fax: (856) 303-2500 / (856) 858-4571
<http://www.EMSL.com> EnvChemistry2@emsl.com

EMSL Order: 012010203
 CustomerID: ATCE53
 CustomerPO:
 ProjectID:

Attn: **Rob Montgomery**
ATC Group Services LLC
51 Knight Lane
Williston, VT 05495

Phone: (802) 862-1980
 Fax: (802) 862-1405
 Received: 09/17/20 9:50 AM

Project: 280BS01SG3 (Task 0004)

Analytical Results

Client Sample Description F-27-A **Collected:** 9/16/2020 **Lab ID:** 012010203-0045
 Bldg F, East elev., South sec.

Method	Parameter	Result	RL Units	Prep Date & Analyst	Analysis Date & Analyst
GC-SVOA					
3540C/8082A	Aroclor-1232	ND D	0.27 mg/Kg	9/19/2020 AB	09/22/20 0:00 EH
3540C/8082A	Aroclor-1242	ND D	0.27 mg/Kg	9/19/2020 AB	09/22/20 0:00 EH
3540C/8082A	Aroclor-1248	ND D	0.27 mg/Kg	9/19/2020 AB	09/22/20 0:00 EH
3540C/8082A	Aroclor-1254	4.0 D	0.27 mg/Kg	9/19/2020 AB	09/22/20 0:00 EH
3540C/8082A	Aroclor-1260	1.1 D	0.27 mg/Kg	9/19/2020 AB	09/22/20 0:00 EH
3540C/8082A	Aroclor-1262	ND D	0.27 mg/Kg	9/19/2020 AB	09/22/20 0:00 EH
3540C/8082A	Aroclor-1268	ND D	0.27 mg/Kg	9/19/2020 AB	09/22/20 0:00 EH
WET					
SM 2540G	Total Solids	93	N/A %	9/22/2020 AS	09/22/20 0:00 AS

Client Sample Description F-20-A **Collected:** 9/16/2020 **Lab ID:** 012010203-0047
 Bldg F, East elev., South sec.

Method	Parameter	Result	RL Units	Prep Date & Analyst	Analysis Date & Analyst
GC-SVOA					
3540C/8082A	Aroclor-1016	ND D	1.0 mg/Kg	9/19/2020 AB	09/22/20 0:00 EH
3540C/8082A	Aroclor-1221	ND D	1.0 mg/Kg	9/19/2020 AB	09/22/20 0:00 EH
3540C/8082A	Aroclor-1232	ND D	1.0 mg/Kg	9/19/2020 AB	09/22/20 0:00 EH
3540C/8082A	Aroclor-1242	ND D	1.0 mg/Kg	9/19/2020 AB	09/22/20 0:00 EH
3540C/8082A	Aroclor-1248	ND D	1.0 mg/Kg	9/19/2020 AB	09/22/20 0:00 EH
3540C/8082A	Aroclor-1254	10 D	1.0 mg/Kg	9/19/2020 AB	09/22/20 0:00 EH
3540C/8082A	Aroclor-1260	1.3 D	1.0 mg/Kg	9/19/2020 AB	09/22/20 0:00 EH
3540C/8082A	Aroclor-1262	ND D	1.0 mg/Kg	9/19/2020 AB	09/22/20 0:00 EH
3540C/8082A	Aroclor-1268	ND D	1.0 mg/Kg	9/19/2020 AB	09/22/20 0:00 EH
WET					
SM 2540G	Total Solids	94	N/A %	9/22/2020 AS	09/22/20 0:00 AS

Client Sample Description F-29-A **Collected:** 9/16/2020 **Lab ID:** 012010203-0049
 Bldg F, East elev., South sec.

Method	Parameter	Result	RL Units	Prep Date & Analyst	Analysis Date & Analyst
GC-SVOA					
3540C/8082A	Aroclor-1016	ND D	1.3 mg/Kg	9/19/2020 AB	09/22/20 0:00 EH
3540C/8082A	Aroclor-1221	ND D	1.3 mg/Kg	9/19/2020 AB	09/22/20 0:00 EH

**EMSL Analytical, Inc.**

200 Route 130 North, Cinnaminson, NJ 08077
 Phone/Fax: (856) 303-2500 / (856) 858-4571
<http://www.EMSL.com> EnvChemistry2@emsl.com

EMSL Order: 012010203
 CustomerID: ATCE53
 CustomerPO:
 ProjectID:

Attn: **Rob Montgomery**
ATC Group Services LLC
51 Knight Lane
Williston, VT 05495

Phone: (802) 862-1980
 Fax: (802) 862-1405
 Received: 09/17/20 9:50 AM

Project: 280BS01SG3 (Task 0004)

Analytical Results

Client Sample Description F-29-A **Collected:** 9/16/2020 **Lab ID:** 012010203-0049
 Bldg F, East elev., South sec.

Method	Parameter	Result	RL Units	Prep Date & Analyst	Analysis Date & Analyst
GC-SVOA					
3540C/8082A	Aroclor-1232	ND D	1.3 mg/Kg	9/19/2020 AB	09/22/20 0:00 EH
3540C/8082A	Aroclor-1242	ND D	1.3 mg/Kg	9/19/2020 AB	09/22/20 0:00 EH
3540C/8082A	Aroclor-1248	ND D	1.3 mg/Kg	9/19/2020 AB	09/22/20 0:00 EH
3540C/8082A	Aroclor-1254	13 D	1.3 mg/Kg	9/19/2020 AB	09/22/20 0:00 EH
3540C/8082A	Aroclor-1260	ND D	1.3 mg/Kg	9/19/2020 AB	09/22/20 0:00 EH
3540C/8082A	Aroclor-1262	ND D	1.3 mg/Kg	9/19/2020 AB	09/22/20 0:00 EH
3540C/8082A	Aroclor-1268	ND D	1.3 mg/Kg	9/19/2020 AB	09/22/20 0:00 EH

WET

SM 2540G Total Solids 75 N/A % 9/22/2020 AS 09/22/20 0:00 AS

Client Sample Description F-30-A **Collected:** 9/16/2020 **Lab ID:** 012010203-0051
 Bldg F, South elev.

Method	Parameter	Result	RL Units	Prep Date & Analyst	Analysis Date & Analyst
GC-SVOA					
3540C/8082A	Aroclor-1016	ND D	0.84 mg/Kg	9/22/2020 RS	09/23/20 0:00 AC
3540C/8082A	Aroclor-1221	ND D	0.84 mg/Kg	9/22/2020 RS	09/23/20 0:00 AC
3540C/8082A	Aroclor-1232	ND D	0.84 mg/Kg	9/22/2020 RS	09/23/20 0:00 AC
3540C/8082A	Aroclor-1242	ND D	0.84 mg/Kg	9/22/2020 RS	09/23/20 0:00 AC
3540C/8082A	Aroclor-1248	ND D	0.84 mg/Kg	9/22/2020 RS	09/23/20 0:00 AC
3540C/8082A	Aroclor-1254	ND D	0.84 mg/Kg	9/22/2020 RS	09/23/20 0:00 AC
3540C/8082A	Aroclor-1260	ND D	0.84 mg/Kg	9/22/2020 RS	09/23/20 0:00 AC
3540C/8082A	Aroclor-1262	ND D	0.84 mg/Kg	9/22/2020 RS	09/23/20 0:00 AC
3540C/8082A	Aroclor-1268	ND D	0.84 mg/Kg	9/22/2020 RS	09/23/20 0:00 AC

Client Sample Description F-31-A **Collected:** 9/16/2020 **Lab ID:** 012010203-0052
 Bldg F, South elev.

Method	Parameter	Result	RL Units	Prep Date & Analyst	Analysis Date & Analyst
GC-SVOA					
3540C/8082A	Aroclor-1016	ND D	0.93 mg/Kg	9/22/2020 RS	09/23/20 0:00 AC
3540C/8082A	Aroclor-1221	ND D	0.93 mg/Kg	9/22/2020 RS	09/23/20 0:00 AC
3540C/8082A	Aroclor-1232	ND D	0.93 mg/Kg	9/22/2020 RS	09/23/20 0:00 AC
3540C/8082A	Aroclor-1242	ND D	0.93 mg/Kg	9/22/2020 RS	09/23/20 0:00 AC

**EMSL Analytical, Inc.**

200 Route 130 North, Cinnaminson, NJ 08077
 Phone/Fax: (856) 303-2500 / (856) 858-4571
<http://www.EMSL.com> EnvChemistry2@emsl.com

EMSL Order: 012010203
 CustomerID: ATCE53
 CustomerPO:
 ProjectID:

Attn: **Rob Montgomery**
ATC Group Services LLC
51 Knight Lane
Williston, VT 05495

Phone: (802) 862-1980
 Fax: (802) 862-1405
 Received: 09/17/20 9:50 AM

Project: 280BS01SG3 (Task 0004)

Analytical Results

Client Sample Description F-31-A **Collected:** 9/16/2020 **Lab ID:** 012010203-0052
 Bldg F, South elev.

Method	Parameter	Result	RL Units	Prep Date & Analyst	Analysis Date & Analyst
GC-SVOA					
3540C/8082A	Aroclor-1248	ND D	0.93 mg/Kg	9/22/2020 RS	09/23/20 0:00 AC
3540C/8082A	Aroclor-1254	ND D	0.93 mg/Kg	9/22/2020 RS	09/23/20 0:00 AC
3540C/8082A	Aroclor-1260	ND D	0.93 mg/Kg	9/22/2020 RS	09/23/20 0:00 AC
3540C/8082A	Aroclor-1262	ND D	0.93 mg/Kg	9/22/2020 RS	09/23/20 0:00 AC
3540C/8082A	Aroclor-1268	ND D	0.93 mg/Kg	9/22/2020 RS	09/23/20 0:00 AC

Client Sample Description F-32-A **Collected:** 9/16/2020 **Lab ID:** 012010203-0053
 Bldg F, South elev.

Method	Parameter	Result	RL Units	Prep Date & Analyst	Analysis Date & Analyst
GC-SVOA					
3540C/8082A	Aroclor-1016	ND D	1.0 mg/Kg	9/22/2020 RS	09/23/20 0:00 AC
3540C/8082A	Aroclor-1221	ND D	1.0 mg/Kg	9/22/2020 RS	09/23/20 0:00 AC
3540C/8082A	Aroclor-1232	ND D	1.0 mg/Kg	9/22/2020 RS	09/23/20 0:00 AC
3540C/8082A	Aroclor-1242	ND D	1.0 mg/Kg	9/22/2020 RS	09/23/20 0:00 AC
3540C/8082A	Aroclor-1248	ND D	1.0 mg/Kg	9/22/2020 RS	09/23/20 0:00 AC
3540C/8082A	Aroclor-1254	ND D	1.0 mg/Kg	9/22/2020 RS	09/23/20 0:00 AC
3540C/8082A	Aroclor-1260	ND D	1.0 mg/Kg	9/22/2020 RS	09/23/20 0:00 AC
3540C/8082A	Aroclor-1262	ND D	1.0 mg/Kg	9/22/2020 RS	09/23/20 0:00 AC
3540C/8082A	Aroclor-1268	ND D	1.0 mg/Kg	9/22/2020 RS	09/23/20 0:00 AC

Client Sample Description F-33-A **Collected:** 9/16/2020 **Lab ID:** 012010203-0054
 Bldg F, South elev.

Method	Parameter	Result	RL Units	Prep Date & Analyst	Analysis Date & Analyst
GC-SVOA					
3540C/8082A	Aroclor-1016	ND D	0.92 mg/Kg	9/22/2020 RS	09/23/20 0:00 AC
3540C/8082A	Aroclor-1221	ND D	0.92 mg/Kg	9/22/2020 RS	09/23/20 0:00 AC
3540C/8082A	Aroclor-1232	ND D	0.92 mg/Kg	9/22/2020 RS	09/23/20 0:00 AC
3540C/8082A	Aroclor-1242	ND D	0.92 mg/Kg	9/22/2020 RS	09/23/20 0:00 AC
3540C/8082A	Aroclor-1248	ND D	0.92 mg/Kg	9/22/2020 RS	09/23/20 0:00 AC
3540C/8082A	Aroclor-1254	1.1 D	0.92 mg/Kg	9/22/2020 RS	09/23/20 0:00 AC
3540C/8082A	Aroclor-1260	ND D	0.92 mg/Kg	9/22/2020 RS	09/23/20 0:00 AC
3540C/8082A	Aroclor-1262	ND D	0.92 mg/Kg	9/22/2020 RS	09/23/20 0:00 AC
3540C/8082A	Aroclor-1268	ND D	0.92 mg/Kg	9/22/2020 RS	09/23/20 0:00 AC

**EMSL Analytical, Inc.**

200 Route 130 North, Cinnaminson, NJ 08077
 Phone/Fax: (856) 303-2500 / (856) 858-4571
<http://www.EMSL.com> EnvChemistry2@emsl.com

EMSL Order: 012010203
 CustomerID: ATCE53
 CustomerPO:
 ProjectID:

Attn: **Rob Montgomery**
ATC Group Services LLC
51 Knight Lane
Williston, VT 05495

Phone: (802) 862-1980
 Fax: (802) 862-1405
 Received: 09/17/20 9:50 AM

Project: 280BS01SG3 (Task 0004)

Analytical Results

Client Sample Description F-34-A **Collected:** 9/16/2020 **Lab ID:** 012010203-0055
 Bldg F, South elev.

Method	Parameter	Result	RL Units	Prep Date & Analyst	Analysis Date & Analyst
GC-SVOA					
3540C/8082A	Aroclor-1016	ND D	0.95 mg/Kg	9/22/2020 RS	09/23/20 0:00 AC
3540C/8082A	Aroclor-1221	ND D	0.95 mg/Kg	9/22/2020 RS	09/23/20 0:00 AC
3540C/8082A	Aroclor-1232	ND D	0.95 mg/Kg	9/22/2020 RS	09/23/20 0:00 AC
3540C/8082A	Aroclor-1242	ND D	0.95 mg/Kg	9/22/2020 RS	09/23/20 0:00 AC
3540C/8082A	Aroclor-1248	ND D	0.95 mg/Kg	9/22/2020 RS	09/23/20 0:00 AC
3540C/8082A	Aroclor-1254	ND D	0.95 mg/Kg	9/22/2020 RS	09/23/20 0:00 AC
3540C/8082A	Aroclor-1260	ND D	0.95 mg/Kg	9/22/2020 RS	09/23/20 0:00 AC
3540C/8082A	Aroclor-1262	ND D	0.95 mg/Kg	9/22/2020 RS	09/23/20 0:00 AC
3540C/8082A	Aroclor-1268	ND D	0.95 mg/Kg	9/22/2020 RS	09/23/20 0:00 AC

Client Sample Description F-35-A **Collected:** 9/16/2020 **Lab ID:** 012010203-0056
 Bldg F, West elev.

Method	Parameter	Result	RL Units	Prep Date & Analyst	Analysis Date & Analyst
GC-SVOA					
3540C/8082A	Aroclor-1016	ND D	0.84 mg/Kg	9/22/2020 RS	09/24/20 0:00 AC
3540C/8082A	Aroclor-1221	ND D	0.84 mg/Kg	9/22/2020 RS	09/24/20 0:00 AC
3540C/8082A	Aroclor-1232	ND D	0.84 mg/Kg	9/22/2020 RS	09/24/20 0:00 AC
3540C/8082A	Aroclor-1242	ND D	0.84 mg/Kg	9/22/2020 RS	09/24/20 0:00 AC
3540C/8082A	Aroclor-1248	ND D	0.84 mg/Kg	9/22/2020 RS	09/24/20 0:00 AC
3540C/8082A	Aroclor-1254	ND D	0.84 mg/Kg	9/22/2020 RS	09/24/20 0:00 AC
3540C/8082A	Aroclor-1260	ND D	0.84 mg/Kg	9/22/2020 RS	09/24/20 0:00 AC
3540C/8082A	Aroclor-1262	ND D	0.84 mg/Kg	9/22/2020 RS	09/24/20 0:00 AC
3540C/8082A	Aroclor-1268	ND D	0.84 mg/Kg	9/22/2020 RS	09/24/20 0:00 AC

Client Sample Description F-36-A **Collected:** 9/16/2020 **Lab ID:** 012010203-0057
 Bldg F, West elev.

Method	Parameter	Result	RL Units	Prep Date & Analyst	Analysis Date & Analyst
GC-SVOA					
3540C/8082A	Aroclor-1016	ND D	0.98 mg/Kg	9/22/2020 RS	09/24/20 0:00 AC
3540C/8082A	Aroclor-1221	ND D	0.98 mg/Kg	9/22/2020 RS	09/24/20 0:00 AC
3540C/8082A	Aroclor-1232	ND D	0.98 mg/Kg	9/22/2020 RS	09/24/20 0:00 AC
3540C/8082A	Aroclor-1242	ND D	0.98 mg/Kg	9/22/2020 RS	09/24/20 0:00 AC
3540C/8082A	Aroclor-1248	ND D	0.98 mg/Kg	9/22/2020 RS	09/24/20 0:00 AC

**EMSL Analytical, Inc.**

200 Route 130 North, Cinnaminson, NJ 08077
 Phone/Fax: (856) 303-2500 / (856) 858-4571
<http://www.EMSL.com> EnvChemistry2@emsl.com

EMSL Order: 012010203
 CustomerID: ATCE53
 CustomerPO:
 ProjectID:

Attn: **Rob Montgomery**
ATC Group Services LLC
51 Knight Lane
Williston, VT 05495

Phone: (802) 862-1980
 Fax: (802) 862-1405
 Received: 09/17/20 9:50 AM

Project: 280BS01SG3 (Task 0004)

Analytical Results

Client Sample Description F-36-A **Collected:** 9/16/2020 **Lab ID:** 012010203-0057
 Bldg F, West elev.

Method	Parameter	Result	RL Units	Prep Date & Analyst	Analysis Date & Analyst
GC-SVOA					
3540C/8082A	Aroclor-1254	3.1 D	0.98 mg/Kg	9/22/2020 RS	09/24/20 0:00 AC
3540C/8082A	Aroclor-1260	ND D	0.98 mg/Kg	9/22/2020 RS	09/24/20 0:00 AC
3540C/8082A	Aroclor-1262	ND D	0.98 mg/Kg	9/22/2020 RS	09/24/20 0:00 AC
3540C/8082A	Aroclor-1268	ND D	0.98 mg/Kg	9/22/2020 RS	09/24/20 0:00 AC

Client Sample Description F-37-A **Collected:** 9/16/2020 **Lab ID:** 012010203-0058
 Bldg F, West elev.

Method	Parameter	Result	RL Units	Prep Date & Analyst	Analysis Date & Analyst
GC-SVOA					
3540C/8082A	Aroclor-1016	ND D	0.96 mg/Kg	9/22/2020 RS	09/24/20 0:00 AC
3540C/8082A	Aroclor-1221	ND D	0.96 mg/Kg	9/22/2020 RS	09/24/20 0:00 AC
3540C/8082A	Aroclor-1232	ND D	0.96 mg/Kg	9/22/2020 RS	09/24/20 0:00 AC
3540C/8082A	Aroclor-1242	ND D	0.96 mg/Kg	9/22/2020 RS	09/24/20 0:00 AC
3540C/8082A	Aroclor-1248	ND D	0.96 mg/Kg	9/22/2020 RS	09/24/20 0:00 AC
3540C/8082A	Aroclor-1254	10 D	0.96 mg/Kg	9/22/2020 RS	09/24/20 0:00 AC
3540C/8082A	Aroclor-1260	1.9 D	0.96 mg/Kg	9/22/2020 RS	09/24/20 0:00 AC
3540C/8082A	Aroclor-1262	ND D	0.96 mg/Kg	9/22/2020 RS	09/24/20 0:00 AC
3540C/8082A	Aroclor-1268	ND D	0.96 mg/Kg	9/22/2020 RS	09/24/20 0:00 AC

Client Sample Description F-38-A **Collected:** 9/16/2020 **Lab ID:** 012010203-0059
 Bldg F, West elev.

Method	Parameter	Result	RL Units	Prep Date & Analyst	Analysis Date & Analyst
GC-SVOA					
3540C/8082A	Aroclor-1016	ND D	0.90 mg/Kg	9/22/2020 RS	09/24/20 0:00 AC
3540C/8082A	Aroclor-1221	ND D	0.90 mg/Kg	9/22/2020 RS	09/24/20 0:00 AC
3540C/8082A	Aroclor-1232	ND D	0.90 mg/Kg	9/22/2020 RS	09/24/20 0:00 AC
3540C/8082A	Aroclor-1242	ND D	0.90 mg/Kg	9/22/2020 RS	09/24/20 0:00 AC
3540C/8082A	Aroclor-1248	ND D	0.90 mg/Kg	9/22/2020 RS	09/24/20 0:00 AC
3540C/8082A	Aroclor-1254	7.1 D	0.90 mg/Kg	9/22/2020 RS	09/24/20 0:00 AC
3540C/8082A	Aroclor-1260	1.3 D	0.90 mg/Kg	9/22/2020 RS	09/24/20 0:00 AC
3540C/8082A	Aroclor-1262	ND D	0.90 mg/Kg	9/22/2020 RS	09/24/20 0:00 AC
3540C/8082A	Aroclor-1268	ND D	0.90 mg/Kg	9/22/2020 RS	09/24/20 0:00 AC

**EMSL Analytical, Inc.**

200 Route 130 North, Cinnaminson, NJ 08077
 Phone/Fax: (856) 303-2500 / (856) 858-4571
<http://www.EMSL.com> EnvChemistry2@emsl.com

EMSL Order: 012010203
 CustomerID: ATCE53
 CustomerPO:
 ProjectID:

Attn: **Rob Montgomery**
ATC Group Services LLC
51 Knight Lane
Williston, VT 05495

Phone: (802) 862-1980
 Fax: (802) 862-1405
 Received: 09/17/20 9:50 AM

Project: 280BS01SG3 (Task 0004)

Analytical Results

Client Sample Description F-39-A **Collected:** 9/16/2020 **Lab ID:** 012010203-0060
 Bldg F, West elev.

Method	Parameter	Result	RL Units	Prep Date & Analyst	Analysis Date & Analyst
GC-SVOA					
3540C/8082A	Aroclor-1016	ND D	0.27 mg/Kg	9/19/2020 AB	09/22/20 0:00 EH
3540C/8082A	Aroclor-1221	ND D	0.27 mg/Kg	9/19/2020 AB	09/22/20 0:00 EH
3540C/8082A	Aroclor-1232	ND D	0.27 mg/Kg	9/19/2020 AB	09/22/20 0:00 EH
3540C/8082A	Aroclor-1242	ND D	0.27 mg/Kg	9/19/2020 AB	09/22/20 0:00 EH
3540C/8082A	Aroclor-1248	ND D	0.27 mg/Kg	9/19/2020 AB	09/22/20 0:00 EH
3540C/8082A	Aroclor-1254	3.8 D	0.27 mg/Kg	9/19/2020 AB	09/22/20 0:00 EH
3540C/8082A	Aroclor-1260	1.4 D	0.27 mg/Kg	9/19/2020 AB	09/22/20 0:00 EH
3540C/8082A	Aroclor-1262	ND D	0.27 mg/Kg	9/19/2020 AB	09/22/20 0:00 EH
3540C/8082A	Aroclor-1268	ND D	0.27 mg/Kg	9/19/2020 AB	09/22/20 0:00 EH
WET					
SM 2540G	Total Solids	90	N/A %	9/22/2020 AS	09/22/20 0:00 AS

Client Sample Description F-40-A **Collected:** 9/16/2020 **Lab ID:** 012010203-0061
 Bldg F, West elev.

Method	Parameter	Result	RL Units	Prep Date & Analyst	Analysis Date & Analyst
GC-SVOA					
3540C/8082A	Aroclor-1016	ND D	0.52 mg/Kg	9/19/2020 AB	09/22/20 0:00 EH
3540C/8082A	Aroclor-1221	ND D	0.52 mg/Kg	9/19/2020 AB	09/22/20 0:00 EH
3540C/8082A	Aroclor-1232	ND D	0.52 mg/Kg	9/19/2020 AB	09/22/20 0:00 EH
3540C/8082A	Aroclor-1242	ND D	0.52 mg/Kg	9/19/2020 AB	09/22/20 0:00 EH
3540C/8082A	Aroclor-1248	ND D	0.52 mg/Kg	9/19/2020 AB	09/22/20 0:00 EH
3540C/8082A	Aroclor-1254	5.7 D	0.52 mg/Kg	9/19/2020 AB	09/22/20 0:00 EH
3540C/8082A	Aroclor-1260	1.7 D	0.52 mg/Kg	9/19/2020 AB	09/22/20 0:00 EH
3540C/8082A	Aroclor-1262	ND D	0.52 mg/Kg	9/19/2020 AB	09/22/20 0:00 EH
3540C/8082A	Aroclor-1268	ND D	0.52 mg/Kg	9/19/2020 AB	09/22/20 0:00 EH
WET					
SM 2540G	Total Solids	91	N/A %	9/22/2020 AS	09/22/20 0:00 AS

Client Sample Description F-41-A **Collected:** 9/16/2020 **Lab ID:** 012010203-0062
 Bldg F, West elev.

Method	Parameter	Result	RL Units	Prep Date & Analyst	Analysis Date & Analyst
GC-SVOA					

**EMSL Analytical, Inc.**

200 Route 130 North, Cinnaminson, NJ 08077
 Phone/Fax: (856) 303-2500 / (856) 858-4571
<http://www.EMSL.com> EnvChemistry2@emsl.com

EMSL Order: 012010203
 CustomerID: ATCE53
 CustomerPO:
 ProjectID:

Attn: **Rob Montgomery**
ATC Group Services LLC
51 Knight Lane
Williston, VT 05495

Phone: (802) 862-1980
 Fax: (802) 862-1405
 Received: 09/17/20 9:50 AM

Project: 280BS01SG3 (Task 0004)

Analytical Results

Client Sample Description F-41-A **Collected:** 9/16/2020 **Lab ID:** 012010203-0062
 Bldg F, West elev.

Method	Parameter	Result	RL Units	Prep Date & Analyst	Analysis Date & Analyst
GC-SVOA					
3540C/8082A	Aroclor-1016	ND D	0.56 mg/Kg	9/19/2020 AB	09/22/20 0:00 EH
3540C/8082A	Aroclor-1221	ND D	0.56 mg/Kg	9/19/2020 AB	09/22/20 0:00 EH
3540C/8082A	Aroclor-1232	ND D	0.56 mg/Kg	9/19/2020 AB	09/22/20 0:00 EH
3540C/8082A	Aroclor-1242	ND D	0.56 mg/Kg	9/19/2020 AB	09/22/20 0:00 EH
3540C/8082A	Aroclor-1248	ND D	0.56 mg/Kg	9/19/2020 AB	09/22/20 0:00 EH
3540C/8082A	Aroclor-1254	10 D	0.56 mg/Kg	9/19/2020 AB	09/22/20 0:00 EH
3540C/8082A	Aroclor-1260	2.9 D	0.56 mg/Kg	9/19/2020 AB	09/22/20 0:00 EH
3540C/8082A	Aroclor-1262	ND D	0.56 mg/Kg	9/19/2020 AB	09/22/20 0:00 EH
3540C/8082A	Aroclor-1268	ND D	0.56 mg/Kg	9/19/2020 AB	09/22/20 0:00 EH
WET					
SM 2540G	Total Solids	88	N/A %	9/22/2020 AS	09/22/20 0:00 AS

Client Sample Description F-42-A **Collected:** 9/16/2020 **Lab ID:** 012010203-0063
 Bldg F, West elev.

Method	Parameter	Result	RL Units	Prep Date & Analyst	Analysis Date & Analyst
GC-SVOA					
3540C/8082A	Aroclor-1016	ND D	0.96 mg/Kg	9/22/2020 RS	09/24/20 0:00 AC
3540C/8082A	Aroclor-1221	ND D	0.96 mg/Kg	9/22/2020 RS	09/24/20 0:00 AC
3540C/8082A	Aroclor-1232	ND D	0.96 mg/Kg	9/22/2020 RS	09/24/20 0:00 AC
3540C/8082A	Aroclor-1242	ND D	0.96 mg/Kg	9/22/2020 RS	09/24/20 0:00 AC
3540C/8082A	Aroclor-1248	ND D	0.96 mg/Kg	9/22/2020 RS	09/24/20 0:00 AC
3540C/8082A	Aroclor-1254	3.5 D	0.96 mg/Kg	9/22/2020 RS	09/24/20 0:00 AC
3540C/8082A	Aroclor-1260	1.1 D	0.96 mg/Kg	9/22/2020 RS	09/24/20 0:00 AC
3540C/8082A	Aroclor-1262	ND D	0.96 mg/Kg	9/22/2020 RS	09/24/20 0:00 AC
3540C/8082A	Aroclor-1268	ND D	0.96 mg/Kg	9/22/2020 RS	09/24/20 0:00 AC

Client Sample Description F-43-A **Collected:** 9/16/2020 **Lab ID:** 012010203-0064
 Bldg F, West elev.

Method	Parameter	Result	RL Units	Prep Date & Analyst	Analysis Date & Analyst
GC-SVOA					
3540C/8082A	Aroclor-1016	ND D	0.11 mg/Kg	9/19/2020 AB	09/22/20 0:00 EH
3540C/8082A	Aroclor-1221	ND D	0.11 mg/Kg	9/19/2020 AB	09/22/20 0:00 EH

**EMSL Analytical, Inc.**

200 Route 130 North, Cinnaminson, NJ 08077
 Phone/Fax: (856) 303-2500 / (856) 858-4571
<http://www.EMSL.com> EnvChemistry2@emsl.com

EMSL Order: 012010203
 CustomerID: ATCE53
 CustomerPO:
 ProjectID:

Attn: **Rob Montgomery**
ATC Group Services LLC
51 Knight Lane
Williston, VT 05495

Phone: (802) 862-1980
 Fax: (802) 862-1405
 Received: 09/17/20 9:50 AM

Project: 280BS01SG3 (Task 0004)

Analytical Results

Client Sample Description F-43-A **Collected:** 9/16/2020 **Lab ID:** 012010203-0064
 Bldg F, West elev.

Method	Parameter	Result	RL Units	Prep Date & Analyst	Analysis Date & Analyst
GC-SVOA					
3540C/8082A	Aroclor-1232	ND D	0.11 mg/Kg	9/19/2020 AB	09/22/20 0:00 EH
3540C/8082A	Aroclor-1242	ND D	0.11 mg/Kg	9/19/2020 AB	09/22/20 0:00 EH
3540C/8082A	Aroclor-1248	ND D	0.11 mg/Kg	9/19/2020 AB	09/22/20 0:00 EH
3540C/8082A	Aroclor-1254	1.9 D	0.11 mg/Kg	9/19/2020 AB	09/22/20 0:00 EH
3540C/8082A	Aroclor-1260	0.65 D	0.11 mg/Kg	9/19/2020 AB	09/22/20 0:00 EH
3540C/8082A	Aroclor-1262	ND D	0.11 mg/Kg	9/19/2020 AB	09/22/20 0:00 EH
3540C/8082A	Aroclor-1268	ND D	0.11 mg/Kg	9/19/2020 AB	09/22/20 0:00 EH
WET					
SM 2540G	Total Solids	91	N/A %	9/22/2020 AS	09/22/20 0:00 AS

Client Sample Description F-44-A **Collected:** 9/16/2020 **Lab ID:** 012010203-0065
 Bldg F, West elev.

Method	Parameter	Result	RL Units	Prep Date & Analyst	Analysis Date & Analyst
GC-SVOA					
3540C/8082A	Aroclor-1016	ND D	0.23 mg/Kg	9/19/2020 AB	09/22/20 0:00 EH
3540C/8082A	Aroclor-1221	ND D	0.23 mg/Kg	9/19/2020 AB	09/22/20 0:00 EH
3540C/8082A	Aroclor-1232	ND D	0.23 mg/Kg	9/19/2020 AB	09/22/20 0:00 EH
3540C/8082A	Aroclor-1242	ND D	0.23 mg/Kg	9/19/2020 AB	09/22/20 0:00 EH
3540C/8082A	Aroclor-1248	ND D	0.23 mg/Kg	9/19/2020 AB	09/22/20 0:00 EH
3540C/8082A	Aroclor-1254	2.4 D	0.23 mg/Kg	9/19/2020 AB	09/22/20 0:00 EH
3540C/8082A	Aroclor-1260	0.88 D	0.23 mg/Kg	9/19/2020 AB	09/22/20 0:00 EH
3540C/8082A	Aroclor-1262	ND D	0.23 mg/Kg	9/19/2020 AB	09/22/20 0:00 EH
3540C/8082A	Aroclor-1268	ND D	0.23 mg/Kg	9/19/2020 AB	09/22/20 0:00 EH
WET					
SM 2540G	Total Solids	87	N/A %	9/22/2020 AS	09/22/20 0:00 AS

Client Sample Description F-45-A **Collected:** 9/16/2020 **Lab ID:** 012010203-0066
 Bldg F, West elev.

Method	Parameter	Result	RL Units	Prep Date & Analyst	Analysis Date & Analyst
GC-SVOA					
3540C/8082A	Aroclor-1016	ND D	0.27 mg/Kg	9/19/2020 AB	09/22/20 0:00 EH
3540C/8082A	Aroclor-1221	ND D	0.27 mg/Kg	9/19/2020 AB	09/22/20 0:00 EH

**EMSL Analytical, Inc.**

200 Route 130 North, Cinnaminson, NJ 08077
 Phone/Fax: (856) 303-2500 / (856) 858-4571
<http://www.EMSL.com> EnvChemistry2@emsl.com

EMSL Order: 012010203
 CustomerID: ATCE53
 CustomerPO:
 ProjectID:

Attn: **Rob Montgomery**
ATC Group Services LLC
51 Knight Lane
Williston, VT 05495

Phone: (802) 862-1980
 Fax: (802) 862-1405
 Received: 09/17/20 9:50 AM

Project: 280BS01SG3 (Task 0004)

Analytical Results

Client Sample Description F-45-A **Collected:** 9/16/2020 **Lab ID:** 012010203-0066
 Bldg F, West elev.

Method	Parameter	Result	RL Units	Prep Date & Analyst	Analysis Date & Analyst
GC-SVOA					
3540C/8082A	Aroclor-1232	ND D	0.27 mg/Kg	9/19/2020 AB	09/22/20 0:00 EH
3540C/8082A	Aroclor-1242	ND D	0.27 mg/Kg	9/19/2020 AB	09/22/20 0:00 EH
3540C/8082A	Aroclor-1248	ND D	0.27 mg/Kg	9/19/2020 AB	09/22/20 0:00 EH
3540C/8082A	Aroclor-1254	4.1 D	0.27 mg/Kg	9/19/2020 AB	09/22/20 0:00 EH
3540C/8082A	Aroclor-1260	1.4 D	0.27 mg/Kg	9/19/2020 AB	09/22/20 0:00 EH
3540C/8082A	Aroclor-1262	ND D	0.27 mg/Kg	9/19/2020 AB	09/22/20 0:00 EH
3540C/8082A	Aroclor-1268	ND D	0.27 mg/Kg	9/19/2020 AB	09/22/20 0:00 EH
WET					
SM 2540G	Total Solids	90	N/A %	9/22/2020 AS	09/22/20 0:00 AS

Client Sample Description F-46-A **Collected:** 9/16/2020 **Lab ID:** 012010203-0067
 Bldg F, West elev.

Method	Parameter	Result	RL Units	Prep Date & Analyst	Analysis Date & Analyst
GC-SVOA					
3540C/8082A	Aroclor-1016	ND D	0.28 mg/Kg	9/19/2020 AB	09/22/20 0:00 EH
3540C/8082A	Aroclor-1221	ND D	0.28 mg/Kg	9/19/2020 AB	09/22/20 0:00 EH
3540C/8082A	Aroclor-1232	ND D	0.28 mg/Kg	9/19/2020 AB	09/22/20 0:00 EH
3540C/8082A	Aroclor-1242	ND D	0.28 mg/Kg	9/19/2020 AB	09/22/20 0:00 EH
3540C/8082A	Aroclor-1248	ND D	0.28 mg/Kg	9/19/2020 AB	09/22/20 0:00 EH
3540C/8082A	Aroclor-1254	3.9 D	0.28 mg/Kg	9/19/2020 AB	09/22/20 0:00 EH
3540C/8082A	Aroclor-1260	1.4 D	0.28 mg/Kg	9/19/2020 AB	09/22/20 0:00 EH
3540C/8082A	Aroclor-1262	ND D	0.28 mg/Kg	9/19/2020 AB	09/22/20 0:00 EH
3540C/8082A	Aroclor-1268	ND D	0.28 mg/Kg	9/19/2020 AB	09/22/20 0:00 EH
WET					
SM 2540G	Total Solids	87	N/A %	9/22/2020 AS	09/22/20 0:00 AS

Client Sample Description F-47-A **Collected:** 9/16/2020 **Lab ID:** 012010203-0068
 Bldg F, West elev.

Method	Parameter	Result	RL Units	Prep Date & Analyst	Analysis Date & Analyst
GC-SVOA					
3540C/8082A	Aroclor-1016	ND D	0.25 mg/Kg	9/19/2020 AB	09/22/20 0:00 EH
3540C/8082A	Aroclor-1221	ND D	0.25 mg/Kg	9/19/2020 AB	09/22/20 0:00 EH

**EMSL Analytical, Inc.**

200 Route 130 North, Cinnaminson, NJ 08077
 Phone/Fax: (856) 303-2500 / (856) 858-4571
<http://www.EMSL.com> EnvChemistry2@emsl.com

EMSL Order: 012010203
 CustomerID: ATCE53
 CustomerPO:
 ProjectID:

Attn: **Rob Montgomery**
ATC Group Services LLC
51 Knight Lane
Williston, VT 05495

Phone: (802) 862-1980
 Fax: (802) 862-1405
 Received: 09/17/20 9:50 AM

Project: 280BS01SG3 (Task 0004)

Analytical Results

Client Sample Description F-47-A **Collected:** 9/16/2020 **Lab ID:** 012010203-0068
 Bldg F, West elev.

Method	Parameter	Result	RL Units	Prep Date & Analyst	Analysis Date & Analyst
GC-SVOA					
3540C/8082A	Aroclor-1232	ND D	0.25 mg/Kg	9/19/2020 AB	09/22/20 0:00 EH
3540C/8082A	Aroclor-1242	ND D	0.25 mg/Kg	9/19/2020 AB	09/22/20 0:00 EH
3540C/8082A	Aroclor-1248	ND D	0.25 mg/Kg	9/19/2020 AB	09/22/20 0:00 EH
3540C/8082A	Aroclor-1254	3.5 D	0.25 mg/Kg	9/19/2020 AB	09/22/20 0:00 EH
3540C/8082A	Aroclor-1260	1.3 D	0.25 mg/Kg	9/19/2020 AB	09/22/20 0:00 EH
3540C/8082A	Aroclor-1262	ND D	0.25 mg/Kg	9/19/2020 AB	09/22/20 0:00 EH
3540C/8082A	Aroclor-1268	ND D	0.25 mg/Kg	9/19/2020 AB	09/22/20 0:00 EH
WET					
SM 2540G	Total Solids	98	N/A %	9/22/2020 AS	09/22/20 0:00 AS

Client Sample Description F-48-A **Collected:** 9/16/2020 **Lab ID:** 012010203-0069
 Bldg F, West elev.

Method	Parameter	Result	RL Units	Prep Date & Analyst	Analysis Date & Analyst
GC-SVOA					
3540C/8082A	Aroclor-1016	ND D	0.55 mg/Kg	9/19/2020 AB	09/22/20 0:00 EH
3540C/8082A	Aroclor-1221	ND D	0.55 mg/Kg	9/19/2020 AB	09/22/20 0:00 EH
3540C/8082A	Aroclor-1232	ND D	0.55 mg/Kg	9/19/2020 AB	09/22/20 0:00 EH
3540C/8082A	Aroclor-1242	ND D	0.55 mg/Kg	9/19/2020 AB	09/22/20 0:00 EH
3540C/8082A	Aroclor-1248	ND D	0.55 mg/Kg	9/19/2020 AB	09/22/20 0:00 EH
3540C/8082A	Aroclor-1254	7.1 D	0.55 mg/Kg	9/19/2020 AB	09/22/20 0:00 EH
3540C/8082A	Aroclor-1260	2.0 D	0.55 mg/Kg	9/19/2020 AB	09/22/20 0:00 EH
3540C/8082A	Aroclor-1262	ND D	0.55 mg/Kg	9/19/2020 AB	09/22/20 0:00 EH
3540C/8082A	Aroclor-1268	ND D	0.55 mg/Kg	9/19/2020 AB	09/22/20 0:00 EH
WET					
SM 2540G	Total Solids	90	N/A %	9/22/2020 AS	09/22/20 0:00 AS

Client Sample Description F-49-A **Collected:** 9/16/2020 **Lab ID:** 012010203-0070
 Bldg F, West elev.

Method	Parameter	Result	RL Units	Prep Date & Analyst	Analysis Date & Analyst
GC-SVOA					
3540C/8082A	Aroclor-1016	ND	0.057 mg/Kg	9/19/2020 AB	09/22/20 0:00 EH
3540C/8082A	Aroclor-1221	ND	0.057 mg/Kg	9/19/2020 AB	09/22/20 0:00 EH

**EMSL Analytical, Inc.**

200 Route 130 North, Cinnaminson, NJ 08077
 Phone/Fax: (856) 303-2500 / (856) 858-4571
<http://www.EMSL.com> EnvChemistry2@emsl.com

EMSL Order: 012010203
 CustomerID: ATCE53
 CustomerPO:
 ProjectID:

Attn: **Rob Montgomery**
ATC Group Services LLC
51 Knight Lane
Williston, VT 05495

Phone: (802) 862-1980
 Fax: (802) 862-1405
 Received: 09/17/20 9:50 AM

Project: 280BS01SG3 (Task 0004)

Analytical Results

Client Sample Description F-49-A **Collected:** 9/16/2020 **Lab ID:** 012010203-0070
 Bldg F, West elev.

Method	Parameter	Result	RL Units	Prep Date & Analyst	Analysis Date & Analyst
GC-SVOA					
3540C/8082A	Aroclor-1232	ND	0.057 mg/Kg	9/19/2020 AB	09/22/20 0:00 EH
3540C/8082A	Aroclor-1242	ND	0.057 mg/Kg	9/19/2020 AB	09/22/20 0:00 EH
3540C/8082A	Aroclor-1248	ND	0.057 mg/Kg	9/19/2020 AB	09/22/20 0:00 EH
3540C/8082A	Aroclor-1254	0.34	0.057 mg/Kg	9/19/2020 AB	09/22/20 0:00 EH
3540C/8082A	Aroclor-1260	0.14	0.057 mg/Kg	9/19/2020 AB	09/22/20 0:00 EH
3540C/8082A	Aroclor-1262	ND	0.057 mg/Kg	9/19/2020 AB	09/22/20 0:00 EH
3540C/8082A	Aroclor-1268	ND	0.057 mg/Kg	9/19/2020 AB	09/22/20 0:00 EH
WET					
SM 2540G	Total Solids	86	N/A %	9/22/2020 AS	09/22/20 0:00 AS

Client Sample Description F-50-A **Collected:** 9/16/2020 **Lab ID:** 012010203-0071
 Bldg F, West elev.

Method	Parameter	Result	RL Units	Prep Date & Analyst	Analysis Date & Analyst
GC-SVOA					
3540C/8082A	Aroclor-1016	ND D	0.16 mg/Kg	9/19/2020 AB	09/22/20 0:00 EH
3540C/8082A	Aroclor-1221	ND D	0.16 mg/Kg	9/19/2020 AB	09/22/20 0:00 EH
3540C/8082A	Aroclor-1232	ND D	0.16 mg/Kg	9/19/2020 AB	09/22/20 0:00 EH
3540C/8082A	Aroclor-1242	ND D	0.16 mg/Kg	9/19/2020 AB	09/22/20 0:00 EH
3540C/8082A	Aroclor-1248	ND D	0.16 mg/Kg	9/19/2020 AB	09/22/20 0:00 EH
3540C/8082A	Aroclor-1254	1.7 D	0.16 mg/Kg	9/19/2020 AB	09/22/20 0:00 EH
3540C/8082A	Aroclor-1260	0.83 D	0.16 mg/Kg	9/19/2020 AB	09/22/20 0:00 EH
3540C/8082A	Aroclor-1262	ND D	0.16 mg/Kg	9/19/2020 AB	09/22/20 0:00 EH
3540C/8082A	Aroclor-1268	ND D	0.16 mg/Kg	9/19/2020 AB	09/22/20 0:00 EH
WET					
SM 2540G	Total Solids	92	N/A %	9/22/2020 AS	09/22/20 0:00 AS

Client Sample Description F-51-A **Collected:** 9/16/2020 **Lab ID:** 012010203-0072
 Bldg F, West elev.

Method	Parameter	Result	RL Units	Prep Date & Analyst	Analysis Date & Analyst
GC-SVOA					
3540C/8082A	Aroclor-1016	ND	0.050 mg/Kg	9/19/2020 AB	09/21/20 0:00 EH
3540C/8082A	Aroclor-1221	ND	0.050 mg/Kg	9/19/2020 AB	09/21/20 0:00 EH

**EMSL Analytical, Inc.**

200 Route 130 North, Cinnaminson, NJ 08077
 Phone/Fax: (856) 303-2500 / (856) 858-4571
<http://www.EMSL.com> EnvChemistry2@emsl.com

EMSL Order: 012010203
 CustomerID: ATCE53
 CustomerPO:
 ProjectID:

Attn: **Rob Montgomery**
ATC Group Services LLC
51 Knight Lane
Williston, VT 05495

Phone: (802) 862-1980
 Fax: (802) 862-1405
 Received: 09/17/20 9:50 AM

Project: 280BS01SG3 (Task 0004)

Analytical Results

Client Sample Description F-51-A **Collected:** 9/16/2020 **Lab ID:** 012010203-0072
 Bldg F, West elev.

Method	Parameter	Result	RL Units	Prep Date & Analyst	Analysis Date & Analyst
GC-SVOA					
3540C/8082A	Aroclor-1232	ND	0.050 mg/Kg	9/19/2020 AB	09/21/20 0:00 EH
3540C/8082A	Aroclor-1242	ND	0.050 mg/Kg	9/19/2020 AB	09/21/20 0:00 EH
3540C/8082A	Aroclor-1248	ND	0.050 mg/Kg	9/19/2020 AB	09/21/20 0:00 EH
3540C/8082A	Aroclor-1254	1.5	0.050 mg/Kg	9/19/2020 AB	09/21/20 0:00 EH
3540C/8082A	Aroclor-1260	1.1	0.050 mg/Kg	9/19/2020 AB	09/21/20 0:00 EH
3540C/8082A	Aroclor-1262	ND	0.050 mg/Kg	9/19/2020 AB	09/21/20 0:00 EH
3540C/8082A	Aroclor-1268	ND	0.050 mg/Kg	9/19/2020 AB	09/21/20 0:00 EH
WET					
SM 2540G	Total Solids	93	N/A %	9/22/2020 AS	09/22/20 0:00 AS

Client Sample Description F-52-A **Collected:** 9/16/2020 **Lab ID:** 012010203-0073
 Bldg F, West elev.

Method	Parameter	Result	RL Units	Prep Date & Analyst	Analysis Date & Analyst
GC-SVOA					
3540C/8082A	Aroclor-1016	ND D	0.55 mg/Kg	9/19/2020 AB	09/22/20 0:00 EH
3540C/8082A	Aroclor-1221	ND D	0.55 mg/Kg	9/19/2020 AB	09/22/20 0:00 EH
3540C/8082A	Aroclor-1232	ND D	0.55 mg/Kg	9/19/2020 AB	09/22/20 0:00 EH
3540C/8082A	Aroclor-1242	ND D	0.55 mg/Kg	9/19/2020 AB	09/22/20 0:00 EH
3540C/8082A	Aroclor-1248	ND D	0.55 mg/Kg	9/19/2020 AB	09/22/20 0:00 EH
3540C/8082A	Aroclor-1254	3.9 D	0.55 mg/Kg	9/19/2020 AB	09/22/20 0:00 EH
3540C/8082A	Aroclor-1260	3.4 D	0.55 mg/Kg	9/19/2020 AB	09/22/20 0:00 EH
3540C/8082A	Aroclor-1262	ND D	0.55 mg/Kg	9/19/2020 AB	09/22/20 0:00 EH
3540C/8082A	Aroclor-1268	ND D	0.55 mg/Kg	9/19/2020 AB	09/22/20 0:00 EH
WET					
SM 2540G	Total Solids	90	N/A %	9/22/2020 AS	09/22/20 0:00 AS

Client Sample Description F-53-A **Collected:** 9/16/2020 **Lab ID:** 012010203-0074
 Bldg F, West elev.

Method	Parameter	Result	RL Units	Prep Date & Analyst	Analysis Date & Analyst
GC-SVOA					
3540C/8082A	Aroclor-1016	ND	0.055 mg/Kg	9/19/2020 AB	09/22/20 0:00 EH
3540C/8082A	Aroclor-1221	ND	0.055 mg/Kg	9/19/2020 AB	09/22/20 0:00 EH

**EMSL Analytical, Inc.**

200 Route 130 North, Cinnaminson, NJ 08077
 Phone/Fax: (856) 303-2500 / (856) 858-4571
<http://www.EMSL.com> EnvChemistry2@emsl.com

EMSL Order: 012010203
 CustomerID: ATCE53
 CustomerPO:
 ProjectID:

Attn: **Rob Montgomery**
ATC Group Services LLC
51 Knight Lane
Williston, VT 05495

Phone: (802) 862-1980
 Fax: (802) 862-1405
 Received: 09/17/20 9:50 AM

Project: 280BS01SG3 (Task 0004)

Analytical Results

Client Sample Description F-53-A **Collected:** 9/16/2020 **Lab ID:** 012010203-0074
 Bldg F, West elev.

Method	Parameter	Result	RL Units	Prep Date & Analyst	Analysis Date & Analyst
GC-SVOA					
3540C/8082A	Aroclor-1232	ND	0.055 mg/Kg	9/19/2020 AB	09/22/20 0:00 EH
3540C/8082A	Aroclor-1242	ND	0.055 mg/Kg	9/19/2020 AB	09/22/20 0:00 EH
3540C/8082A	Aroclor-1248	ND	0.055 mg/Kg	9/19/2020 AB	09/22/20 0:00 EH
3540C/8082A	Aroclor-1254	1.8	0.055 mg/Kg	9/19/2020 AB	09/22/20 0:00 EH
3540C/8082A	Aroclor-1260	1.1	0.055 mg/Kg	9/19/2020 AB	09/22/20 0:00 EH
3540C/8082A	Aroclor-1262	ND	0.055 mg/Kg	9/19/2020 AB	09/22/20 0:00 EH
3540C/8082A	Aroclor-1268	ND	0.055 mg/Kg	9/19/2020 AB	09/22/20 0:00 EH
WET					
SM 2540G	Total Solids	89	N/A %	9/22/2020 AS	09/22/20 0:00 AS

Client Sample Description F-54-A **Collected:** 9/16/2020 **Lab ID:** 012010203-0075
 Bldg F, West elev.

Method	Parameter	Result	RL Units	Prep Date & Analyst	Analysis Date & Analyst
GC-SVOA					
3540C/8082A	Aroclor-1016	ND D	0.28 mg/Kg	9/19/2020 AB	09/22/20 0:00 EH
3540C/8082A	Aroclor-1221	ND D	0.28 mg/Kg	9/19/2020 AB	09/22/20 0:00 EH
3540C/8082A	Aroclor-1232	ND D	0.28 mg/Kg	9/19/2020 AB	09/22/20 0:00 EH
3540C/8082A	Aroclor-1242	ND D	0.28 mg/Kg	9/19/2020 AB	09/22/20 0:00 EH
3540C/8082A	Aroclor-1248	ND D	0.28 mg/Kg	9/19/2020 AB	09/22/20 0:00 EH
3540C/8082A	Aroclor-1254	3.1 D	0.28 mg/Kg	9/19/2020 AB	09/22/20 0:00 EH
3540C/8082A	Aroclor-1260	2.5 D	0.28 mg/Kg	9/19/2020 AB	09/22/20 0:00 EH
3540C/8082A	Aroclor-1262	ND D	0.28 mg/Kg	9/19/2020 AB	09/22/20 0:00 EH
3540C/8082A	Aroclor-1268	ND D	0.28 mg/Kg	9/19/2020 AB	09/22/20 0:00 EH
WET					
SM 2540G	Total Solids	90	N/A %	9/22/2020 AS	09/22/20 0:00 AS

Client Sample Description F-55-A **Collected:** 9/16/2020 **Lab ID:** 012010203-0076
 Bldg F, West elev.

Method	Parameter	Result	RL Units	Prep Date & Analyst	Analysis Date & Analyst
GC-SVOA					
3540C/8082A	Aroclor-1016	ND	0.061 mg/Kg	9/19/2020 AB	09/22/20 0:00 EH
3540C/8082A	Aroclor-1221	ND	0.061 mg/Kg	9/19/2020 AB	09/22/20 0:00 EH



EMSL Analytical, Inc.

200 Route 130 North, Cinnaminson, NJ 08077
 Phone/Fax: (856) 303-2500 / (856) 858-4571
<http://www.EMSL.com> EnvChemistry2@emsl.com

EMSL Order: 012010203
 CustomerID: ATCE53
 CustomerPO:
 ProjectID:

Attn: **Rob Montgomery**
ATC Group Services LLC
51 Knight Lane
Williston, VT 05495

Phone: (802) 862-1980
 Fax: (802) 862-1405
 Received: 09/17/20 9:50 AM

Project: 280BS01SG3 (Task 0004)

Analytical Results

Client Sample Description F-55-A **Collected:** 9/16/2020 **Lab ID:** 012010203-0076
 Bldg F, West elev.

Method	Parameter	Result	RL Units	Prep Date & Analyst	Analysis Date & Analyst
GC-SVOA					
3540C/8082A	Aroclor-1232	ND	0.061 mg/Kg	9/19/2020 AB	09/22/20 0:00 EH
3540C/8082A	Aroclor-1242	ND	0.061 mg/Kg	9/19/2020 AB	09/22/20 0:00 EH
3540C/8082A	Aroclor-1248	ND	0.061 mg/Kg	9/19/2020 AB	09/22/20 0:00 EH
3540C/8082A	Aroclor-1254	0.57	0.061 mg/Kg	9/19/2020 AB	09/22/20 0:00 EH
3540C/8082A	Aroclor-1260	0.63	0.061 mg/Kg	9/19/2020 AB	09/22/20 0:00 EH
3540C/8082A	Aroclor-1262	ND	0.061 mg/Kg	9/19/2020 AB	09/22/20 0:00 EH
3540C/8082A	Aroclor-1268	ND	0.061 mg/Kg	9/19/2020 AB	09/22/20 0:00 EH
WET					
SM 2540G	Total Solids	79	N/A %	9/22/2020 AS	09/22/20 0:00 AS

Client Sample Description F-56-A **Collected:** 9/16/2020 **Lab ID:** 012010203-0077
 Bldg F, West elev.

Method	Parameter	Result	RL Units	Prep Date & Analyst	Analysis Date & Analyst
GC-SVOA					
3540C/8082A	Aroclor-1016	ND	0.057 mg/Kg	9/19/2020 AB	09/22/20 0:00 EH
3540C/8082A	Aroclor-1221	ND	0.057 mg/Kg	9/19/2020 AB	09/22/20 0:00 EH
3540C/8082A	Aroclor-1232	ND	0.057 mg/Kg	9/19/2020 AB	09/22/20 0:00 EH
3540C/8082A	Aroclor-1242	ND	0.057 mg/Kg	9/19/2020 AB	09/22/20 0:00 EH
3540C/8082A	Aroclor-1248	ND	0.057 mg/Kg	9/19/2020 AB	09/22/20 0:00 EH
3540C/8082A	Aroclor-1254	1.5	0.057 mg/Kg	9/19/2020 AB	09/22/20 0:00 EH
3540C/8082A	Aroclor-1260	1.9	0.057 mg/Kg	9/19/2020 AB	09/22/20 0:00 EH
3540C/8082A	Aroclor-1262	ND	0.057 mg/Kg	9/19/2020 AB	09/22/20 0:00 EH
3540C/8082A	Aroclor-1268	ND	0.057 mg/Kg	9/19/2020 AB	09/22/20 0:00 EH
WET					
SM 2540G	Total Solids	86	N/A %	9/22/2020 AS	09/22/20 0:00 AS

Client Sample Description F-57-A **Collected:** 9/16/2020 **Lab ID:** 012010203-0078
 Bldg F, West elev.

Method	Parameter	Result	RL Units	Prep Date & Analyst	Analysis Date & Analyst
GC-SVOA					
3540C/8082A	Aroclor-1016	ND	0.059 mg/Kg	9/19/2020 AB	09/22/20 0:00 EH
3540C/8082A	Aroclor-1221	ND	0.059 mg/Kg	9/19/2020 AB	09/22/20 0:00 EH

**EMSL Analytical, Inc.**

200 Route 130 North, Cinnaminson, NJ 08077
 Phone/Fax: (856) 303-2500 / (856) 858-4571
<http://www.EMSL.com> EnvChemistry2@emsl.com

EMSL Order: 012010203
 CustomerID: ATCE53
 CustomerPO:
 ProjectID:

Attn: **Rob Montgomery**
ATC Group Services LLC
51 Knight Lane
Williston, VT 05495

Phone: (802) 862-1980
 Fax: (802) 862-1405
 Received: 09/17/20 9:50 AM

Project: 280BS01SG3 (Task 0004)

Analytical Results

Client Sample Description F-57-A **Collected:** 9/16/2020 **Lab ID:** 012010203-0078
 Bldg F, West elev.

Method	Parameter	Result	RL Units	Prep Date & Analyst	Analysis Date & Analyst
GC-SVOA					
3540C/8082A	Aroclor-1232	ND	0.059 mg/Kg	9/19/2020 AB	09/22/20 0:00 EH
3540C/8082A	Aroclor-1242	ND	0.059 mg/Kg	9/19/2020 AB	09/22/20 0:00 EH
3540C/8082A	Aroclor-1248	ND	0.059 mg/Kg	9/19/2020 AB	09/22/20 0:00 EH
3540C/8082A	Aroclor-1254	1.1	0.059 mg/Kg	9/19/2020 AB	09/22/20 0:00 EH
3540C/8082A	Aroclor-1260	1.7	0.059 mg/Kg	9/19/2020 AB	09/22/20 0:00 EH
3540C/8082A	Aroclor-1262	ND	0.059 mg/Kg	9/19/2020 AB	09/22/20 0:00 EH
3540C/8082A	Aroclor-1268	ND	0.059 mg/Kg	9/19/2020 AB	09/22/20 0:00 EH
WET					
SM 2540G	Total Solids	85	N/A %	9/22/2020 AS	09/22/20 0:00 AS

Client Sample Description F-58-A **Collected:** 9/16/2020 **Lab ID:** 012010203-0079
 Bldg F, West elev.

Method	Parameter	Result	RL Units	Prep Date & Analyst	Analysis Date & Analyst
GC-SVOA					
3540C/8082A	Aroclor-1016	ND	0.058 mg/Kg	9/19/2020 AB	09/22/20 0:00 EH
3540C/8082A	Aroclor-1221	ND	0.058 mg/Kg	9/19/2020 AB	09/22/20 0:00 EH
3540C/8082A	Aroclor-1232	ND	0.058 mg/Kg	9/19/2020 AB	09/22/20 0:00 EH
3540C/8082A	Aroclor-1242	ND	0.058 mg/Kg	9/19/2020 AB	09/22/20 0:00 EH
3540C/8082A	Aroclor-1248	ND	0.058 mg/Kg	9/19/2020 AB	09/22/20 0:00 EH
3540C/8082A	Aroclor-1254	1.1	0.058 mg/Kg	9/19/2020 AB	09/22/20 0:00 EH
3540C/8082A	Aroclor-1260	1.8	0.058 mg/Kg	9/19/2020 AB	09/22/20 0:00 EH
3540C/8082A	Aroclor-1262	ND	0.058 mg/Kg	9/19/2020 AB	09/22/20 0:00 EH
3540C/8082A	Aroclor-1268	ND	0.058 mg/Kg	9/19/2020 AB	09/22/20 0:00 EH
WET					
SM 2540G	Total Solids	84	N/A %	9/22/2020 AS	09/22/20 0:00 AS

Client Sample Description F-59-A **Collected:** 9/16/2020 **Lab ID:** 012010203-0080
 Bldg F, West elev.

Method	Parameter	Result	RL Units	Prep Date & Analyst	Analysis Date & Analyst
GC-SVOA					
3540C/8082A	Aroclor-1016	ND	0.057 mg/Kg	9/19/2020 AB	09/22/20 0:00 EH
3540C/8082A	Aroclor-1221	ND	0.057 mg/Kg	9/19/2020 AB	09/22/20 0:00 EH

**EMSL Analytical, Inc.**

200 Route 130 North, Cinnaminson, NJ 08077
 Phone/Fax: (856) 303-2500 / (856) 858-4571
<http://www.EMSL.com> EnvChemistry2@emsl.com

EMSL Order: 012010203
 CustomerID: ATCE53
 CustomerPO:
 ProjectID:

Attn: **Rob Montgomery**
ATC Group Services LLC
51 Knight Lane
Williston, VT 05495

Phone: (802) 862-1980
 Fax: (802) 862-1405
 Received: 09/17/20 9:50 AM

Project: 280BS01SG3 (Task 0004)

Analytical Results

Client Sample Description F-59-A **Collected:** 9/16/2020 **Lab ID:** 012010203-0080
 Bldg F, West elev.

Method	Parameter	Result	RL Units	Prep Date & Analyst	Analysis Date & Analyst
GC-SVOA					
3540C/8082A	Aroclor-1232	ND	0.057 mg/Kg	9/19/2020 AB	09/22/20 0:00 EH
3540C/8082A	Aroclor-1242	ND	0.057 mg/Kg	9/19/2020 AB	09/22/20 0:00 EH
3540C/8082A	Aroclor-1248	ND	0.057 mg/Kg	9/19/2020 AB	09/22/20 0:00 EH
3540C/8082A	Aroclor-1254	1.6	0.057 mg/Kg	9/19/2020 AB	09/22/20 0:00 EH
3540C/8082A	Aroclor-1260	2.3	0.057 mg/Kg	9/19/2020 AB	09/22/20 0:00 EH
3540C/8082A	Aroclor-1262	ND	0.057 mg/Kg	9/19/2020 AB	09/22/20 0:00 EH
3540C/8082A	Aroclor-1268	ND	0.057 mg/Kg	9/19/2020 AB	09/22/20 0:00 EH
WET					
SM 2540G	Total Solids	87	N/A %	9/22/2020 AS	09/22/20 0:00 AS

Client Sample Description F-60-A **Collected:** 9/16/2020 **Lab ID:** 012010203-0081
 Bldg F, West elev.

Method	Parameter	Result	RL Units	Prep Date & Analyst	Analysis Date & Analyst
GC-SVOA					
3540C/8082A	Aroclor-1016	ND	0.055 mg/Kg	9/19/2020 AB	09/22/20 0:00 EH
3540C/8082A	Aroclor-1221	ND	0.055 mg/Kg	9/19/2020 AB	09/22/20 0:00 EH
3540C/8082A	Aroclor-1232	ND	0.055 mg/Kg	9/19/2020 AB	09/22/20 0:00 EH
3540C/8082A	Aroclor-1242	ND	0.055 mg/Kg	9/19/2020 AB	09/22/20 0:00 EH
3540C/8082A	Aroclor-1248	ND	0.055 mg/Kg	9/19/2020 AB	09/22/20 0:00 EH
3540C/8082A	Aroclor-1254	0.72	0.055 mg/Kg	9/19/2020 AB	09/22/20 0:00 EH
3540C/8082A	Aroclor-1260	1.1	0.055 mg/Kg	9/19/2020 AB	09/22/20 0:00 EH
3540C/8082A	Aroclor-1262	ND	0.055 mg/Kg	9/19/2020 AB	09/22/20 0:00 EH
3540C/8082A	Aroclor-1268	ND	0.055 mg/Kg	9/19/2020 AB	09/22/20 0:00 EH
WET					
SM 2540G	Total Solids	91	N/A %	9/22/2020 AS	09/22/20 0:00 AS

Client Sample Description F-61-A **Collected:** 9/16/2020 **Lab ID:** 012010203-0082
 Bldg F, West elev.

Method	Parameter	Result	RL Units	Prep Date & Analyst	Analysis Date & Analyst
GC-SVOA					
3540C/8082A	Aroclor-1016	ND	0.056 mg/Kg	9/19/2020 AB	09/22/20 0:00 EH
3540C/8082A	Aroclor-1221	ND	0.056 mg/Kg	9/19/2020 AB	09/22/20 0:00 EH

**EMSL Analytical, Inc.**

200 Route 130 North, Cinnaminson, NJ 08077
 Phone/Fax: (856) 303-2500 / (856) 858-4571
<http://www.EMSL.com> EnvChemistry2@emsl.com

EMSL Order: 012010203
 CustomerID: ATCE53
 CustomerPO:
 ProjectID:

Attn: **Rob Montgomery**
ATC Group Services LLC
51 Knight Lane
Williston, VT 05495

Phone: (802) 862-1980
 Fax: (802) 862-1405
 Received: 09/17/20 9:50 AM

Project: 280BS01SG3 (Task 0004)

Analytical Results

Client Sample Description F-61-A **Collected:** 9/16/2020 **Lab ID:** 012010203-0082
 Bldg F, West elev.

Method	Parameter	Result	RL Units	Prep Date & Analyst	Analysis Date & Analyst
GC-SVOA					
3540C/8082A	Aroclor-1232	ND	0.056 mg/Kg	9/19/2020 AB	09/22/20 0:00 EH
3540C/8082A	Aroclor-1242	ND	0.056 mg/Kg	9/19/2020 AB	09/22/20 0:00 EH
3540C/8082A	Aroclor-1248	ND	0.056 mg/Kg	9/19/2020 AB	09/22/20 0:00 EH
3540C/8082A	Aroclor-1254	0.48	0.056 mg/Kg	9/19/2020 AB	09/22/20 0:00 EH
3540C/8082A	Aroclor-1260	0.73	0.056 mg/Kg	9/19/2020 AB	09/22/20 0:00 EH
3540C/8082A	Aroclor-1262	ND	0.056 mg/Kg	9/19/2020 AB	09/22/20 0:00 EH
3540C/8082A	Aroclor-1268	ND	0.056 mg/Kg	9/19/2020 AB	09/22/20 0:00 EH

WET

SM 2540G Total Solids 89 N/A % 9/22/2020 AS 09/22/20 0:00 AS

Client Sample Description F-62-A **Collected:** 9/16/2020 **Lab ID:** 012010203-0083
 Bldg F, West elev.

Method	Parameter	Result	RL Units	Prep Date & Analyst	Analysis Date & Analyst
GC-SVOA					
3540C/8082A	Aroclor-1016	ND	0.057 mg/Kg	9/19/2020 AB	09/22/20 0:00 EH
3540C/8082A	Aroclor-1221	ND	0.057 mg/Kg	9/19/2020 AB	09/22/20 0:00 EH
3540C/8082A	Aroclor-1232	ND	0.057 mg/Kg	9/19/2020 AB	09/22/20 0:00 EH
3540C/8082A	Aroclor-1242	ND	0.057 mg/Kg	9/19/2020 AB	09/22/20 0:00 EH
3540C/8082A	Aroclor-1248	ND	0.057 mg/Kg	9/19/2020 AB	09/22/20 0:00 EH
3540C/8082A	Aroclor-1254	0.67	0.057 mg/Kg	9/19/2020 AB	09/22/20 0:00 EH
3540C/8082A	Aroclor-1260	0.44	0.057 mg/Kg	9/19/2020 AB	09/22/20 0:00 EH
3540C/8082A	Aroclor-1262	ND	0.057 mg/Kg	9/19/2020 AB	09/22/20 0:00 EH
3540C/8082A	Aroclor-1268	ND	0.057 mg/Kg	9/19/2020 AB	09/22/20 0:00 EH

WET

SM 2540G Total Solids 88 N/A % 9/22/2020 AS 09/22/20 0:00 AS

Definitions:

- MDL - method detection limit
- J - Result was below the reporting limit, but at or above the MDL
- ND - indicates that the analyte was not detected at the reporting limit
- RL - Reporting Limit (Analytical)
- D - Dilution Sample required a dilution which was used to calculate final results



012010203

ATC PCB Sample Collection / Chain of Custody Form

Send To: EMSL Analytical, Inc.
200 Route 130 North
Cinnaminson, NJ 08077
Phone (800) 220-3675
Fax: (856) 786-5974

Email results to: reb.hartgonyer@atkgis.com
Date Collected: 9/16/20 Date Shipped: 9/16/20

PO Box 1486
Williston, VT 05495
Telephone 802-862-1980
Fax 802-862-1405

Collected At: ATC Client: Burlington School District
ATC Project Number: 280801563 (Task order)
Site Address: 52 Institute Road
Town: Burlington, VT
Inspector: KO, SA, VA

Turn around time:
 1 week*
 1-2 day*
 Standard (2-weeks)
*Contact lab to arrange

PCB EPA Method 8082/3540C (Soxhlet Extraction)

Client Sample ID	Client Homogenous Group Number	Material	Sample Location	Analytical Method Requested
F-01-A		concrete	Building F, North Elev. bydown ramp	EPA8082/3540C (SE)
F-02-A		concrete		EPA8082/3540C (SE)
F-03-A		asphalt		EPA8082/3540C (SE)
F-03-B		brick		EPA8082/3540C (SE)
F-04-A		asphalt		EPA8082/3540C (SE)
F-04-B		brick		EPA8082/3540C (SE)
F-05-A		asphalt		EPA8082/3540C (SE)
F-05-B		asphalt		EPA8082/3540C (SE)
F-06-A		asphalt		EPA8082/3540C (SE)
F-06-B		asphalt		EPA8082/3540C (SE)
F-07-A		soil	East Elev. North Sec	EPA8082/3540C (SE)
F-07-B				EPA8082/3540C (SE)
F-08-A				EPA8082/3540C (SE)
F-08-B				EPA8082/3540C (SE)
F-09-A				EPA8082/3540C (SE)
F-09-B				EPA8082/3540C (SE)
F-10-A				EPA8082/3540C (SE)
F-10-B				EPA8082/3540C (SE)
F-11-A			center sec.	EPA8082/3540C (SE)
F-11-B				EPA8082/3540C (SE)

1 2 3 4 5 6 7 8 9 10 11 12 13 14 15 16 17 18 19 20

INSTRUCTIONS OR COMMENTS: email for that change 9/17 and clarification on hold samples 9/15

Hold "8" : F-07B, 08, → 14B, 21B → 229B
Samples : F-03-B → 06B
Barbara Wolf 9/17/20 9:08a
S.S. Curfise



012010203

ATC PCB Sample Collection / Chain of Custody Form

Send To: ENMSL Analytical, Inc.
200 Route 130 North
Cinnaminson, NJ 08077
Phone (800) 220-3675
Fax: (856) 786-5974

Email results to: rob.nortgomery@atkg.com
Date Collected: 9/16/20 Date Shipped: 9/16/20

PO Box 1486
Williston, VT 05495
Telephone 802-862-1980
Fax 802-862-1405

Collected At:
ATC Client: Burlington School District
ATC Project Number: 280801563 (Task order)
Site Address: 52 Institute Road
Town: Burlington, VT
Inspector: KO, SA, NA

Turn around time:
 Standard (2 weeks)
 1 week*
 1/2 day*
*Contact lab to arrange

PCB EPA Method 8082/3540C (Soxhlet Extraction)

Client Sample ID	Client Homogenous Group Number	Material	Sample Location	Analytical Method Requested	
F-12-A		Soil	Rldg. F, East Elev. Center Sec	EPA8082/3540C (SE)	
F-12-B				EPA8082/3540C (SE)	
F-13-A				EPA8082/3540C (SE)	
F-13-B				EPA8082/3540C (SE)	
F-14-A				EPA8082/3540C (SE)	
F-14-B				EPA8082/3540C (SE)	
F-15-A				EPA8082/3540C (SE)	
F-16-A					
F-16-A					EPA8082/3540C (SE)
F-17-A					EPA8082/3540C (SE)
F-18-A					EPA8082/3540C (SE)
F-19-A					EPA8082/3540C (SE)
F-20-A			EPA8082/3540C (SE)		
F-21-A			EPA8082/3540C (SE)		
F-21-B			EPA8082/3540C (SE)		
F-22-A			EPA8082/3540C (SE)		
F-22-B			EPA8082/3540C (SE)		
F-23-A			EPA8082/3540C (SE)		
F-23-B			EPA8082/3540C (SE)		
F-24-A			EPA8082/3540C (SE)		
F-24-B			EPA8082/3540C (SE)		

INSTRUCTIONS OR COMMENTS:

page 2 of 5



012010203

ATC PCB Sample Collection / Chain of Custody Form

Send To: **ENMSL Analytical, Inc.**
 200 Route 130 North
 Chinnaminson, NJ 08077
 Phone (800) 220-3675
 Fax: (856) 786-5974

Email results to: rob.hartgover@atcs.com
 Date Collected: 9/16/20 Date Shipped: 9/16/20

PO Box 1486
 Williston, VT 05495
 Telephone 802-862-1980
 Fax 802-862-1405

Collected At: ATC Client: Burlington School District
ATC Project Number: 2808301563 (Task order)
 Site Address: 52 Institute Road
 Town: Burlington, VT
 Inspector: KR, SA, NA

Turn around Time:
 Standard (2 weeks)
 1 week*
 12 day*
 *Contact lab to arrange

PCBs EPA Method 8082/3540C (Soxhlet Extraction)

Client Sample ID	Client Homogenous Group Number	Material	Sample Location	Analytical Method Requested
F-25-A		Soil	Bldg F, East Elev. South Sec	EPA8082/3540C (SE)
F-25-B				EPA8082/3540C (SE)
F-26-A				EPA8082/3540C (SE)
F-27-A				EPA8082/3540C (SE)
F-27-B				EPA8082/3540C (SE)
F-28-A				EPA8082/3540C (SE)
F-28-B				EPA8082/3540C (SE)
F-29-A				EPA8082/3540C (SE)
F-29-B				EPA8082/3540C (SE)
F-30-A		Concrete	Bldg F, South Elev.	EPA8082/3540C (SE)
F-31-A				EPA8082/3540C (SE)
F-32-A				EPA8082/3540C (SE)
F-33-A				EPA8082/3540C (SE)
F-34-A				EPA8082/3540C (SE)
F-35-A				EPA8082/3540C (SE)
F-36-A		Asphalt	Bldg F, West Elev.	EPA8082/3540C (SE)
F-37-A				EPA8082/3540C (SE)
F-38-A				EPA8082/3540C (SE)
F-39-A		Soil		EPA8082/3540C (SE)

INSTRUCTIONS OR COMMENTS:

page 3 of 5



012010203

ATC PCB Sample Collection / Chain of Custody Form

Send To: **EINSL Analytical, Inc.**
 200 Route 130 North
 Cinnaminson, NJ 08077
 Phone (800) 220-3675
 Fax: (856) 786-5974

Email results to: rob.newgower@atcs.com
 Date Collected: 9/16/20 Date Shipped: 9/16/20

PO Box 1486
 Williston, VT 05495
 Telephone 802-862-1980
 Fax 802-862-1405

Collected At: Burlington School District
 ATC Client: Burlington School District
 ATC Project Number: 280801563 (Task order)
 Site Address: 52 Institute Road
 Town: Burlington, VT
 Inspector: KO, SA, NA

Turn around time:
 Standard (2 weeks)
 1 week*
 12 day*
 *Contact lab to arrange

PCBs EPA Method 8082/3540C (Soxhlet Extraction)

Client Sample ID	Client Homogenous Group Number	Material	Sample Location	Analytical Method Requested
F-40-A		Soil	Big F, West Elev.	EPA8082/3540C (SE)
41		↓		EPA8082/3540C (SE)
42		Asphalt		EPA8082/3540C (SE)
43		Soil		EPA8082/3540C (SE)
44				EPA8082/3540C (SE)
45				EPA8082/3540C (SE)
46				EPA8082/3540C (SE)
47				EPA8082/3540C (SE)
48				EPA8082/3540C (SE)
49				EPA8082/3540C (SE)
50				EPA8082/3540C (SE)
51				EPA8082/3540C (SE)
52				EPA8082/3540C (SE)
53				EPA8082/3540C (SE)
54				EPA8082/3540C (SE)
55				EPA8082/3540C (SE)
56				EPA8082/3540C (SE)
57				EPA8082/3540C (SE)
58				EPA8082/3540C (SE)
59				EPA8082/3540C (SE)

INSTRUCTIONS OR COMMENTS:

page 4 of 5



012010203

ATC PCB Sample Collection / Chain of Custody Form

EMSL Analytical, Inc. 200 Route 130 North Cinnaminson, NJ 08077 Phone (800) 220-3675 Fax: (856) 786-5974	Email results to: rob.hartgaver@atcg.com Date Collected: 9/16/20 Date Shipped: 9/16/20	PO Box 1486 Williston, VT 05495 Telephone 802-862-1980 Fax 802-862-1405
--	--	--

Collected At: ATC Client: <u>Burlington School District</u> ATC Project Number: <u>2808301563 (Task order)</u> Site Address: <u>52 Institute Road</u> Town: <u>Burlington, VT</u> Inspector: <u>KO, SA, VA</u>	Turn around Time: <input checked="" type="checkbox"/> 1 week* <input type="checkbox"/> 1-2 day* *Contact lab to arrange	<input type="checkbox"/> Standard (2 weeks) <input checked="" type="checkbox"/> PCBs EPA Method 8082/3540C (Soxhlet Extraction)
---	--	--

Client Sample ID	Client Homogenous Group Number	Material	Sample Location	Analytical Method Requested
F-00-A	/	soil	Bldg F, west Elev.	EPA8082/3540C (SE)
F-01-A	/	↓	↓	EPA8082/3540C (SE)
F-02-A	/	↓	↓	EPA8082/3540C (SE)
				EPA8082/3540C (SE)
				EPA8082/3540C (SE)
				EPA8082/3540C (SE)
				EPA8082/3540C (SE)
				EPA8082/3540C (SE)
				EPA8082/3540C (SE)
				EPA8082/3540C (SE)
				EPA8082/3540C (SE)

INSTRUCTIONS OR COMMENTS: _____

page 5 of 5

EMSL Order Number (Lab Use Only):	
Released By (signature)	Date & Time
<i>[Signature]</i>	9/16/20 17:30
Received By (signature)	Date & Time



012010203

ATC PCB Sample Collection / Chain of Custody Form

EMSL Analytical, Inc.
200 Route 130 North
Cinnaminson, NJ 08077
Phone (800) 220-3675
Fax: (856) 786-5974

Send To: PO Box 1486
Williston, VT 05495
Telephone 802-862-1980
Fax 802-862-1405

ATC Client: Burlington School District
ATC Project Number: 280801563 (Task order)
Site Address: 52 Institute Road
Town: Burlington, VT
Inspector: KP, JA, NA

Email results to: reb.nantgavery@atcs.com
Date Collected: 9/16/20 Date Shipped: 9/16/20
Turn around Time: Standard (2 weeks)
 1 week
 1.2 day*
*Contact lab to arrange

PCB EPA Method 8082/3540C (Soxhlet Extraction)

Client Sample ID	Client Homogenous Group Number	Material	Sample Location	Analytical Method Requested
F-01-A	/	concrete	Building F, North Elev. by door	EPA8082/3540C (SL)
F-02-A	/	concrete	North Elev., slab	EPA8082/3540C (SL)
F-03-A	/	asphalt		EPA8082/3540C (SL)
F-03-B	/	brick		EPA8082/3540C (SL)
F-04-A	/	asphalt		EPA8082/3540C (SL)
F-04-B	/	brick		EPA8082/3540C (SL)
F-05-A	/	asphalt		EPA8082/3540C (SL)
F-05-B	/	asphalt		EPA8082/3540C (SL)
F-06-A	/	asphalt		EPA8082/3540C (SL)
F-06-B	/	asphalt		EPA8082/3540C (SL)
F-07-A	/	soil	East Elev. by door	EPA8082/3540C (SL)
F-07-B	/			EPA8082/3540C (SL)
F-08-A	/			EPA8082/3540C (SL)
F-08-B	/			EPA8082/3540C (SL)
F-09-A	/			EPA8082/3540C (SL)
F-09-B	/			EPA8082/3540C (SL)
F-10-A	/			EPA8082/3540C (SL)
F-10-B	/			EPA8082/3540C (SL)
F-11-A	/		center sec.	EPA8082/3540C (SL)
F-11-B	/			EPA8082/3540C (SL)

INSTRUCTIONS OR COMMENTS: email for that change 9/17 and Clarification on hold samples 9/17

Hold "B" : F-07-B, 08, → 14-B, 21-B → 29-B
 Samples : F-03-B → 06-B
 Per Client Run PCB on F-07-B, F-08-B, F-09-B, F-11-B, F-12-B, F-13-B, F-15-B, F-16-B, F-17-B, F-18-B, F-19-B, F-20-B, F-21-B, F-22-B, F-23-B, F-24-B, F-25-B, F-26-B, F-27-B, F-28-B, F-29-B, F-30-B, F-31-B, F-32-B, F-33-B, F-34-B, F-35-B, F-36-B, F-37-B, F-38-B, F-39-B, F-40-B, F-41-B, F-42-B, F-43-B, F-44-B, F-45-B, F-46-B, F-47-B, F-48-B, F-49-B, F-50-B, F-51-B, F-52-B, F-53-B, F-54-B, F-55-B, F-56-B, F-57-B, F-58-B, F-59-B, F-60-B, F-61-B, F-62-B, F-63-B, F-64-B, F-65-B, F-66-B, F-67-B, F-68-B, F-69-B, F-70-B, F-71-B, F-72-B, F-73-B, F-74-B, F-75-B, F-76-B, F-77-B, F-78-B, F-79-B, F-80-B, F-81-B, F-82-B, F-83-B, F-84-B, F-85-B, F-86-B, F-87-B, F-88-B, F-89-B, F-90-B, F-91-B, F-92-B, F-93-B, F-94-B, F-95-B, F-96-B, F-97-B, F-98-B, F-99-B, F-100-B



012010203

ATC: PCB Sample Collection / Chain of Custody Form

Send To: EMSL Analytical, Inc.
200 Route 130 North
Cinnaminson, NJ 08077
Phone (800) 220-3675
Fax: (856) 786-5974

Bill To: PO Box 1486
Williston, VT 05495
Telephone 802-862-1980
Fax 802-862-1405

ATC Client: Burlington School District

ATC Project Number: 2806301563 (Task order)

Site Address: 52 Institute Road

Town: Burlington, VT

Inspector: K.P. JA, N.A

Turn around Time:
 Standard (2 weeks)
 1 week*
 12 day*
 *Contact lab to arrange

Date Collected: 7/16/02 Date Shipped: 9/16/02

Email results to: rob.nantgomery@atcs.com

PCB EPA Method 3982/3540C (Soxhlet Extraction)

Client Sample ID	Client Homogenous Group Number	Material	Sample Location	Analytical Method Requested
F-12-A		Soil	Bldg. F., East Elev. Center Sec	EPA8082/3540C (SE)
F-12-B *				EPA8082/3540C (SL)
F-13-A				EPA8082/3540C (SL)
F-13-B *				EPA8082/3540C (SE)
F-14-A				EPA8082/3540C (SE)
F-14-B *				EPA8082/3540C (SE)
F-15-A				EPA8082/3540C (SE)
F-15-B				
F-16-A			Bldg. F., East Elev. Center Sec	EPA8082/3540C (SE)
F-17-A				EPA8082/3540C (SL)
F-18-A				EPA8082/3540C (SE)
F-19-A			Bldg. F., East Elev., South Sec	EPA8082/3540C (SE)
F-20-A				EPA8082/3540C (SE)
F-21-A				EPA8082/3540C (SE)
F-21-B				EPA8082/3540C (SE)
F-22-A				EPA8082/3540C (SE)
F-22-B				EPA8082/3540C (SE)
F-23-A				EPA8082/3540C (SE)
F-23-B				EPA8082/3540C (SE)
F-24-A				EPA8082/3540C (SE)
F-24-B				EPA8082/3540C (SE)

INSTRUCTIONS OR COMMENTS:

Page 2 of 5



EMSL Analytical, Inc.

200 Route 130 North, Cinnaminson, NJ 08077

Phone: (856) 303-2500 Fax: (856) 858-4571 Email: EnvChemistry2@emsl.com

Attn:

Rob Montgomery
ATC Group Services LLC
51 Knight Lane
Williston, VT 05495

9/24/2020

Phone: (802) 862-1980
Fax: (802) 862-1405

The following analytical report covers the analysis performed on samples submitted to EMSL Analytical, Inc. on 9/17/2020. The results are tabulated on the attached data pages for the following client designated project:

280BS01863(Task 0004)

The reference number for these samples is EMSL Order #012010187. Please use this reference when calling about these samples. If you have any questions, please do not hesitate to contact me at (856) 303-2500.

Approved By:

Phillip Worby, Environmental Chemistry
Laboratory Director



The test results contained within this report meet the requirements of NELAP and/or the specific certification program that is applicable, unless otherwise noted.
NELAP Certifications: NJ 03036, NY 10872, PA 68-00367, CA ELAP 1877

The samples associated with this report were received in good condition unless otherwise noted. This report relates only to those items tested as received by the laboratory. The QC data associated with the sample results meet the recovery and precision requirements established by the NELAP, unless specifically indicated. All results for soil samples are reported on a dry weight basis, unless otherwise noted. This report may not be reproduced except in full and without written approval by EMSL Analytical, Inc.

**EMSL Analytical, Inc.**

200 Route 130 North, Cinnaminson, NJ 08077
 Phone/Fax: (856) 303-2500 / (856) 858-4571
<http://www.EMSL.com> EnvChemistry2@emsl.com

EMSL Order: 012010187
 CustomerID: ATCE53
 CustomerPO:
 ProjectID:

Attn: **Rob Montgomery**
ATC Group Services LLC
51 Knight Lane
Williston, VT 05495

Phone: (802) 862-1980
 Fax: (802) 862-1405
 Received: 09/17/20 9:50 AM

Project: 280BS01863(Task 0004)

Analytical Results

Client Sample Description F-02-PA **Collected:** 9/16/2020 **Lab ID:** 012010187-0002
 Building F, Play Ground/Area

Method	Parameter	Result	RL Units	Prep Date & Analyst	Analysis Date & Analyst
GC-SVOA					
3540C/8082A	Aroclor-1016	ND	50 µg/Kg	9/17/2020 RS	09/18/20 0:00 EH
3540C/8082A	Aroclor-1221	ND	50 µg/Kg	9/17/2020 RS	09/18/20 0:00 EH
3540C/8082A	Aroclor-1232	ND	50 µg/Kg	9/17/2020 RS	09/18/20 0:00 EH
3540C/8082A	Aroclor-1242	ND	50 µg/Kg	9/17/2020 RS	09/18/20 0:00 EH
3540C/8082A	Aroclor-1248	ND	50 µg/Kg	9/17/2020 RS	09/18/20 0:00 EH
3540C/8082A	Aroclor-1254	ND	50 µg/Kg	9/17/2020 RS	09/18/20 0:00 EH
3540C/8082A	Aroclor-1260	ND	50 µg/Kg	9/17/2020 RS	09/18/20 0:00 EH
3540C/8082A	Aroclor-1262	ND	50 µg/Kg	9/17/2020 RS	09/18/20 0:00 EH
3540C/8082A	Aroclor-1268	ND	50 µg/Kg	9/17/2020 RS	09/18/20 0:00 EH
WET					
SM 2540G	Total Solids	97	N/A %	9/17/2020 AS	09/17/20 0:00 AS

Client Sample Description F-03-PA **Collected:** 9/16/2020 **Lab ID:** 012010187-0003
 Building F, Play Ground/Area

Method	Parameter	Result	RL Units	Prep Date & Analyst	Analysis Date & Analyst
GC-SVOA					
3540C/8082A	Aroclor-1016	ND	50 µg/Kg	9/17/2020 RS	09/18/20 0:00 EH
3540C/8082A	Aroclor-1221	ND	50 µg/Kg	9/17/2020 RS	09/18/20 0:00 EH
3540C/8082A	Aroclor-1232	ND	50 µg/Kg	9/17/2020 RS	09/18/20 0:00 EH
3540C/8082A	Aroclor-1242	ND	50 µg/Kg	9/17/2020 RS	09/18/20 0:00 EH
3540C/8082A	Aroclor-1248	ND	50 µg/Kg	9/17/2020 RS	09/18/20 0:00 EH
3540C/8082A	Aroclor-1254	ND	50 µg/Kg	9/17/2020 RS	09/18/20 0:00 EH
3540C/8082A	Aroclor-1260	ND	50 µg/Kg	9/17/2020 RS	09/18/20 0:00 EH
3540C/8082A	Aroclor-1262	ND	50 µg/Kg	9/17/2020 RS	09/18/20 0:00 EH
3540C/8082A	Aroclor-1268	ND	50 µg/Kg	9/17/2020 RS	09/18/20 0:00 EH
WET					
SM 2540G	Total Solids	97	N/A %	9/17/2020 AS	09/17/20 0:00 AS

Client Sample Description F-06-PA **Collected:** 9/16/2020 **Lab ID:** 012010187-0006
 Building F, Play Ground/Area

Method	Parameter	Result	RL Units	Prep Date & Analyst	Analysis Date & Analyst
GC-SVOA					

**EMSL Analytical, Inc.**

200 Route 130 North, Cinnaminson, NJ 08077
 Phone/Fax: (856) 303-2500 / (856) 858-4571
<http://www.EMSL.com> EnvChemistry2@emsl.com

EMSL Order: 012010187
 CustomerID: ATCE53
 CustomerPO:
 ProjectID:

Attn: **Rob Montgomery**
ATC Group Services LLC
51 Knight Lane
Williston, VT 05495

Phone: (802) 862-1980
 Fax: (802) 862-1405
 Received: 09/17/20 9:50 AM

Project: 280BS01863(Task 0004)

Analytical Results

Client Sample Description F-06-PA **Collected:** 9/16/2020 **Lab ID:** 012010187-0006
 Building F, Play Ground/Area

Method	Parameter	Result	RL Units	Prep Date & Analyst	Analysis Date & Analyst
GC-SVOA					
3540C/8082A	Aroclor-1016	ND	49 µg/Kg	9/17/2020 RS	09/18/20 0:00 EH
3540C/8082A	Aroclor-1221	ND	49 µg/Kg	9/17/2020 RS	09/18/20 0:00 EH
3540C/8082A	Aroclor-1232	ND	49 µg/Kg	9/17/2020 RS	09/18/20 0:00 EH
3540C/8082A	Aroclor-1242	ND	49 µg/Kg	9/17/2020 RS	09/18/20 0:00 EH
3540C/8082A	Aroclor-1248	ND	49 µg/Kg	9/17/2020 RS	09/18/20 0:00 EH
3540C/8082A	Aroclor-1254	ND	49 µg/Kg	9/17/2020 RS	09/18/20 0:00 EH
3540C/8082A	Aroclor-1260	ND	49 µg/Kg	9/17/2020 RS	09/18/20 0:00 EH
3540C/8082A	Aroclor-1262	ND	49 µg/Kg	9/17/2020 RS	09/18/20 0:00 EH
3540C/8082A	Aroclor-1268	ND	49 µg/Kg	9/17/2020 RS	09/18/20 0:00 EH
WET					
SM 2540G	Total Solids	97	N/A %	9/17/2020 AS	09/17/20 0:00 AS

Client Sample Description F-07-PA **Collected:** 9/16/2020 **Lab ID:** 012010187-0007
 Building F, Play Ground/Area

Method	Parameter	Result	RL Units	Prep Date & Analyst	Analysis Date & Analyst
GC-SVOA					
3540C/8082A	Aroclor-1016	ND	50 µg/Kg	9/17/2020 RS	09/18/20 0:00 EH
3540C/8082A	Aroclor-1221	ND	50 µg/Kg	9/17/2020 RS	09/18/20 0:00 EH
3540C/8082A	Aroclor-1232	ND	50 µg/Kg	9/17/2020 RS	09/18/20 0:00 EH
3540C/8082A	Aroclor-1242	ND	50 µg/Kg	9/17/2020 RS	09/18/20 0:00 EH
3540C/8082A	Aroclor-1248	ND	50 µg/Kg	9/17/2020 RS	09/18/20 0:00 EH
3540C/8082A	Aroclor-1254	ND	50 µg/Kg	9/17/2020 RS	09/18/20 0:00 EH
3540C/8082A	Aroclor-1260	ND	50 µg/Kg	9/17/2020 RS	09/18/20 0:00 EH
3540C/8082A	Aroclor-1262	ND	50 µg/Kg	9/17/2020 RS	09/18/20 0:00 EH
3540C/8082A	Aroclor-1268	ND	50 µg/Kg	9/17/2020 RS	09/18/20 0:00 EH
WET					
SM 2540G	Total Solids	97	N/A %	9/17/2020 AS	09/17/20 0:00 AS

Client Sample Description F-10-PA **Collected:** 9/16/2020 **Lab ID:** 012010187-0010
 Building F, Play Ground/Area

Method	Parameter	Result	RL Units	Prep Date & Analyst	Analysis Date & Analyst
GC-SVOA					

**EMSL Analytical, Inc.**

200 Route 130 North, Cinnaminson, NJ 08077
 Phone/Fax: (856) 303-2500 / (856) 858-4571
<http://www.EMSL.com> EnvChemistry2@emsl.com

EMSL Order: 012010187
 CustomerID: ATCE53
 CustomerPO:
 ProjectID:

Attn: **Rob Montgomery**
ATC Group Services LLC
51 Knight Lane
Williston, VT 05495

Phone: (802) 862-1980
 Fax: (802) 862-1405
 Received: 09/17/20 9:50 AM

Project: 280BS01863(Task 0004)

Analytical Results

Client Sample Description F-10-PA **Collected:** 9/16/2020 **Lab ID:** 012010187-0010
 Building F, Play Ground/Area

Method	Parameter	Result	RL Units	Prep Date & Analyst	Analysis Date & Analyst
GC-SVOA					
3540C/8082A	Aroclor-1016	ND	48 µg/Kg	9/17/2020 RS	09/18/20 0:00 EH
3540C/8082A	Aroclor-1221	ND	48 µg/Kg	9/17/2020 RS	09/18/20 0:00 EH
3540C/8082A	Aroclor-1232	ND	48 µg/Kg	9/17/2020 RS	09/18/20 0:00 EH
3540C/8082A	Aroclor-1242	ND	48 µg/Kg	9/17/2020 RS	09/18/20 0:00 EH
3540C/8082A	Aroclor-1248	ND	48 µg/Kg	9/17/2020 RS	09/18/20 0:00 EH
3540C/8082A	Aroclor-1254	ND	48 µg/Kg	9/17/2020 RS	09/18/20 0:00 EH
3540C/8082A	Aroclor-1260	ND	48 µg/Kg	9/17/2020 RS	09/18/20 0:00 EH
3540C/8082A	Aroclor-1262	ND	48 µg/Kg	9/17/2020 RS	09/18/20 0:00 EH
3540C/8082A	Aroclor-1268	ND	48 µg/Kg	9/17/2020 RS	09/18/20 0:00 EH
WET					
SM 2540G	Total Solids	99	N/A %	9/17/2020 AS	09/17/20 0:00 AS

Client Sample Description F-11-PA **Collected:** 9/16/2020 **Lab ID:** 012010187-0011
 Building F, Play Ground/Area

Method	Parameter	Result	RL Units	Prep Date & Analyst	Analysis Date & Analyst
GC-SVOA					
3540C/8082A	Aroclor-1016	ND	51 µg/Kg	9/17/2020 RS	09/18/20 0:00 EH
3540C/8082A	Aroclor-1221	ND	51 µg/Kg	9/17/2020 RS	09/18/20 0:00 EH
3540C/8082A	Aroclor-1232	ND	51 µg/Kg	9/17/2020 RS	09/18/20 0:00 EH
3540C/8082A	Aroclor-1242	ND	51 µg/Kg	9/17/2020 RS	09/18/20 0:00 EH
3540C/8082A	Aroclor-1248	ND	51 µg/Kg	9/17/2020 RS	09/18/20 0:00 EH
3540C/8082A	Aroclor-1254	ND	51 µg/Kg	9/17/2020 RS	09/18/20 0:00 EH
3540C/8082A	Aroclor-1260	ND	51 µg/Kg	9/17/2020 RS	09/18/20 0:00 EH
3540C/8082A	Aroclor-1262	ND	51 µg/Kg	9/17/2020 RS	09/18/20 0:00 EH
3540C/8082A	Aroclor-1268	ND	51 µg/Kg	9/17/2020 RS	09/18/20 0:00 EH
WET					
SM 2540G	Total Solids	97	N/A %	9/17/2020 AS	09/17/20 0:00 AS

Client Sample Description F-14-PA **Collected:** 9/16/2020 **Lab ID:** 012010187-0014
 Building F, Play Ground/Area

Method	Parameter	Result	RL Units	Prep Date & Analyst	Analysis Date & Analyst
GC-SVOA					

**EMSL Analytical, Inc.**

200 Route 130 North, Cinnaminson, NJ 08077
 Phone/Fax: (856) 303-2500 / (856) 858-4571
<http://www.EMSL.com> EnvChemistry2@emsl.com

EMSL Order: 012010187
 CustomerID: ATCE53
 CustomerPO:
 ProjectID:

Attn: **Rob Montgomery**
ATC Group Services LLC
51 Knight Lane
Williston, VT 05495

Phone: (802) 862-1980
 Fax: (802) 862-1405
 Received: 09/17/20 9:50 AM

Project: 280BS01863(Task 0004)

Analytical Results

Client Sample Description F-14-PA **Collected:** 9/16/2020 **Lab ID:** 012010187-0014
 Building F, Play Ground/Area

Method	Parameter	Result	RL Units	Prep Date & Analyst	Analysis Date & Analyst
GC-SVOA					
3540C/8082A	Aroclor-1016	ND	50 µg/Kg	9/17/2020 RS	09/18/20 0:00 EH
3540C/8082A	Aroclor-1221	ND	50 µg/Kg	9/17/2020 RS	09/18/20 0:00 EH
3540C/8082A	Aroclor-1232	ND	50 µg/Kg	9/17/2020 RS	09/18/20 0:00 EH
3540C/8082A	Aroclor-1242	ND	50 µg/Kg	9/17/2020 RS	09/18/20 0:00 EH
3540C/8082A	Aroclor-1248	ND	50 µg/Kg	9/17/2020 RS	09/18/20 0:00 EH
3540C/8082A	Aroclor-1254	ND	50 µg/Kg	9/17/2020 RS	09/18/20 0:00 EH
3540C/8082A	Aroclor-1260	ND	50 µg/Kg	9/17/2020 RS	09/18/20 0:00 EH
3540C/8082A	Aroclor-1262	ND	50 µg/Kg	9/17/2020 RS	09/18/20 0:00 EH
3540C/8082A	Aroclor-1268	ND	50 µg/Kg	9/17/2020 RS	09/18/20 0:00 EH
WET					
SM 2540G	Total Solids	99	N/A %	9/17/2020 AS	09/17/20 0:00 AS

Client Sample Description F-15-PA **Collected:** 9/16/2020 **Lab ID:** 012010187-0015
 Building F, Play Ground/Area

Method	Parameter	Result	RL Units	Prep Date & Analyst	Analysis Date & Analyst
GC-SVOA					
3540C/8082A	Aroclor-1016	ND	56 µg/Kg	9/17/2020 RS	09/18/20 0:00 EH
3540C/8082A	Aroclor-1221	ND	56 µg/Kg	9/17/2020 RS	09/18/20 0:00 EH
3540C/8082A	Aroclor-1232	ND	56 µg/Kg	9/17/2020 RS	09/18/20 0:00 EH
3540C/8082A	Aroclor-1242	ND	56 µg/Kg	9/17/2020 RS	09/18/20 0:00 EH
3540C/8082A	Aroclor-1248	ND	56 µg/Kg	9/17/2020 RS	09/18/20 0:00 EH
3540C/8082A	Aroclor-1254	ND	56 µg/Kg	9/17/2020 RS	09/18/20 0:00 EH
3540C/8082A	Aroclor-1260	ND	56 µg/Kg	9/17/2020 RS	09/18/20 0:00 EH
3540C/8082A	Aroclor-1262	ND	56 µg/Kg	9/17/2020 RS	09/18/20 0:00 EH
3540C/8082A	Aroclor-1268	ND	56 µg/Kg	9/17/2020 RS	09/18/20 0:00 EH
WET					
SM 2540G	Total Solids	90	N/A %	9/17/2020 AS	09/17/20 0:00 AS

Client Sample Description F-18-PA **Collected:** 9/16/2020 **Lab ID:** 012010187-0018
 Building F, Play Ground/Area

Method	Parameter	Result	RL Units	Prep Date & Analyst	Analysis Date & Analyst
GC-SVOA					

**EMSL Analytical, Inc.**

200 Route 130 North, Cinnaminson, NJ 08077

Phone/Fax: (856) 303-2500 / (856) 858-4571

<http://www.EMSL.com>EnvChemistry2@emsl.com

EMSL Order: 012010187

CustomerID: ATCE53

CustomerPO:

ProjectID:

Attn: **Rob Montgomery**
ATC Group Services LLC
51 Knight Lane
Williston, VT 05495

Phone: (802) 862-1980
 Fax: (802) 862-1405
 Received: 09/17/20 9:50 AM

Project: 280BS01863(Task 0004)

Analytical Results

Client Sample Description F-18-PA **Collected:** 9/16/2020 **Lab ID:** 012010187-0018
 Building F, Play Ground/Area

Method	Parameter	Result	RL Units	Prep Date & Analyst	Analysis Date & Analyst
GC-SVOA					
3540C/8082A	Aroclor-1016	ND	120 µg/Kg	9/17/2020 RS	09/18/20 0:00 EH
3540C/8082A	Aroclor-1221	ND	120 µg/Kg	9/17/2020 RS	09/18/20 0:00 EH
3540C/8082A	Aroclor-1232	ND	120 µg/Kg	9/17/2020 RS	09/18/20 0:00 EH
3540C/8082A	Aroclor-1242	ND	120 µg/Kg	9/17/2020 RS	09/18/20 0:00 EH
3540C/8082A	Aroclor-1248	ND	120 µg/Kg	9/17/2020 RS	09/18/20 0:00 EH
3540C/8082A	Aroclor-1254	ND	120 µg/Kg	9/17/2020 RS	09/18/20 0:00 EH
3540C/8082A	Aroclor-1260	ND	120 µg/Kg	9/17/2020 RS	09/18/20 0:00 EH
3540C/8082A	Aroclor-1262	ND	120 µg/Kg	9/17/2020 RS	09/18/20 0:00 EH
3540C/8082A	Aroclor-1268	ND	120 µg/Kg	9/17/2020 RS	09/18/20 0:00 EH
WET					
SM 2540G	Total Solids	81	N/A %	9/17/2020 AS	09/17/20 0:00 AS

Client Sample Description F-19-PA **Collected:** 9/16/2020 **Lab ID:** 012010187-0019
 Building F, Play Ground/Area

Method	Parameter	Result	RL Units	Prep Date & Analyst	Analysis Date & Analyst
GC-SVOA					
3540C/8082A	Aroclor-1016	ND	50 µg/Kg	9/17/2020 RS	09/18/20 0:00 EH
3540C/8082A	Aroclor-1221	ND	50 µg/Kg	9/17/2020 RS	09/18/20 0:00 EH
3540C/8082A	Aroclor-1232	ND	50 µg/Kg	9/17/2020 RS	09/18/20 0:00 EH
3540C/8082A	Aroclor-1242	ND	50 µg/Kg	9/17/2020 RS	09/18/20 0:00 EH
3540C/8082A	Aroclor-1248	ND	50 µg/Kg	9/17/2020 RS	09/18/20 0:00 EH
3540C/8082A	Aroclor-1254	ND	50 µg/Kg	9/17/2020 RS	09/18/20 0:00 EH
3540C/8082A	Aroclor-1260	ND	50 µg/Kg	9/17/2020 RS	09/18/20 0:00 EH
3540C/8082A	Aroclor-1262	ND	50 µg/Kg	9/17/2020 RS	09/18/20 0:00 EH
3540C/8082A	Aroclor-1268	ND	50 µg/Kg	9/17/2020 RS	09/18/20 0:00 EH
WET					
SM 2540G	Total Solids	98	N/A %	9/17/2020 AS	09/17/20 0:00 AS

Client Sample Description F-22-PA **Collected:** 9/16/2020 **Lab ID:** 012010187-0022
 Building F, Play Ground/Area

Method	Parameter	Result	RL Units	Prep Date & Analyst	Analysis Date & Analyst
GC-SVOA					

**EMSL Analytical, Inc.**

200 Route 130 North, Cinnaminson, NJ 08077
 Phone/Fax: (856) 303-2500 / (856) 858-4571
<http://www.EMSL.com> EnvChemistry2@emsl.com

EMSL Order: 012010187
 CustomerID: ATCE53
 CustomerPO:
 ProjectID:

Attn: **Rob Montgomery**
ATC Group Services LLC
51 Knight Lane
Williston, VT 05495

Phone: (802) 862-1980
 Fax: (802) 862-1405
 Received: 09/17/20 9:50 AM

Project: 280BS01863(Task 0004)

Analytical Results

Client Sample Description F-22-PA **Collected:** 9/16/2020 **Lab ID:** 012010187-0022
 Building F, Play Ground/Area

Method	Parameter	Result	RL Units	Prep Date & Analyst	Analysis Date & Analyst
GC-SVOA					
3540C/8082A	Aroclor-1016	ND	50 µg/Kg	9/17/2020 RS	09/18/20 0:00 EH
3540C/8082A	Aroclor-1221	ND	50 µg/Kg	9/17/2020 RS	09/18/20 0:00 EH
3540C/8082A	Aroclor-1232	ND	50 µg/Kg	9/17/2020 RS	09/18/20 0:00 EH
3540C/8082A	Aroclor-1242	ND	50 µg/Kg	9/17/2020 RS	09/18/20 0:00 EH
3540C/8082A	Aroclor-1248	ND	50 µg/Kg	9/17/2020 RS	09/18/20 0:00 EH
3540C/8082A	Aroclor-1254	ND	50 µg/Kg	9/17/2020 RS	09/18/20 0:00 EH
3540C/8082A	Aroclor-1260	ND	50 µg/Kg	9/17/2020 RS	09/18/20 0:00 EH
3540C/8082A	Aroclor-1262	ND	50 µg/Kg	9/17/2020 RS	09/18/20 0:00 EH
3540C/8082A	Aroclor-1268	ND	50 µg/Kg	9/17/2020 RS	09/18/20 0:00 EH
WET					
SM 2540G	Total Solids	97	N/A %	9/17/2020 AS	09/17/20 0:00 AS

Client Sample Description F-23-PA **Collected:** 9/16/2020 **Lab ID:** 012010187-0023
 Building F, Play Ground/Area

Method	Parameter	Result	RL Units	Prep Date & Analyst	Analysis Date & Analyst
GC-SVOA					
3540C/8082A	Aroclor-1016	ND	50 µg/Kg	9/17/2020 RS	09/18/20 0:00 EH
3540C/8082A	Aroclor-1221	ND	50 µg/Kg	9/17/2020 RS	09/18/20 0:00 EH
3540C/8082A	Aroclor-1232	ND	50 µg/Kg	9/17/2020 RS	09/18/20 0:00 EH
3540C/8082A	Aroclor-1242	ND	50 µg/Kg	9/17/2020 RS	09/18/20 0:00 EH
3540C/8082A	Aroclor-1248	ND	50 µg/Kg	9/17/2020 RS	09/18/20 0:00 EH
3540C/8082A	Aroclor-1254	ND	50 µg/Kg	9/17/2020 RS	09/18/20 0:00 EH
3540C/8082A	Aroclor-1260	ND	50 µg/Kg	9/17/2020 RS	09/18/20 0:00 EH
3540C/8082A	Aroclor-1262	ND	50 µg/Kg	9/17/2020 RS	09/18/20 0:00 EH
3540C/8082A	Aroclor-1268	ND	50 µg/Kg	9/17/2020 RS	09/18/20 0:00 EH
WET					
SM 2540G	Total Solids	99	N/A %	9/17/2020 AS	09/17/20 0:00 AS

Client Sample Description F-26-PA **Collected:** 9/16/2020 **Lab ID:** 012010187-0026
 Building F, Play Ground/Area

Method	Parameter	Result	RL Units	Prep Date & Analyst	Analysis Date & Analyst
GC-SVOA					

**EMSL Analytical, Inc.**

200 Route 130 North, Cinnaminson, NJ 08077
 Phone/Fax: (856) 303-2500 / (856) 858-4571
<http://www.EMSL.com> EnvChemistry2@emsl.com

EMSL Order: 012010187
 CustomerID: ATCE53
 CustomerPO:
 ProjectID:

Attn: **Rob Montgomery**
ATC Group Services LLC
51 Knight Lane
Williston, VT 05495

Phone: (802) 862-1980
 Fax: (802) 862-1405
 Received: 09/17/20 9:50 AM

Project: 280BS01863(Task 0004)

Analytical Results

Client Sample Description F-26-PA **Collected:** 9/16/2020 **Lab ID:** 012010187-0026
 Building F, Play Ground/Area

Method	Parameter	Result	RL Units	Prep Date & Analyst	Analysis Date & Analyst
GC-SVOA					
3540C/8082A	Aroclor-1016	ND	50 µg/Kg	9/17/2020 RS	09/18/20 0:00 EH
3540C/8082A	Aroclor-1221	ND	50 µg/Kg	9/17/2020 RS	09/18/20 0:00 EH
3540C/8082A	Aroclor-1232	ND	50 µg/Kg	9/17/2020 RS	09/18/20 0:00 EH
3540C/8082A	Aroclor-1242	ND	50 µg/Kg	9/17/2020 RS	09/18/20 0:00 EH
3540C/8082A	Aroclor-1248	ND	50 µg/Kg	9/17/2020 RS	09/18/20 0:00 EH
3540C/8082A	Aroclor-1254	ND	50 µg/Kg	9/17/2020 RS	09/18/20 0:00 EH
3540C/8082A	Aroclor-1260	ND	50 µg/Kg	9/17/2020 RS	09/18/20 0:00 EH
3540C/8082A	Aroclor-1262	ND	50 µg/Kg	9/17/2020 RS	09/18/20 0:00 EH
3540C/8082A	Aroclor-1268	ND	50 µg/Kg	9/17/2020 RS	09/18/20 0:00 EH
WET					
SM 2540G	Total Solids	99	N/A %	9/17/2020 AS	09/17/20 0:00 AS

Client Sample Description F-27-PA **Collected:** 9/16/2020 **Lab ID:** 012010187-0027
 Building F, Play Ground/Area

Method	Parameter	Result	RL Units	Prep Date & Analyst	Analysis Date & Analyst
GC-SVOA					
3540C/8082A	Aroclor-1016	ND	51 µg/Kg	9/17/2020 RS	09/18/20 0:00 EH
3540C/8082A	Aroclor-1221	ND	51 µg/Kg	9/17/2020 RS	09/18/20 0:00 EH
3540C/8082A	Aroclor-1232	ND	51 µg/Kg	9/17/2020 RS	09/18/20 0:00 EH
3540C/8082A	Aroclor-1242	ND	51 µg/Kg	9/17/2020 RS	09/18/20 0:00 EH
3540C/8082A	Aroclor-1248	ND	51 µg/Kg	9/17/2020 RS	09/18/20 0:00 EH
3540C/8082A	Aroclor-1254	ND	51 µg/Kg	9/17/2020 RS	09/18/20 0:00 EH
3540C/8082A	Aroclor-1260	ND	51 µg/Kg	9/17/2020 RS	09/18/20 0:00 EH
3540C/8082A	Aroclor-1262	ND	51 µg/Kg	9/17/2020 RS	09/18/20 0:00 EH
3540C/8082A	Aroclor-1268	ND	51 µg/Kg	9/17/2020 RS	09/18/20 0:00 EH
WET					
SM 2540G	Total Solids	96	N/A %	9/17/2020 AS	09/17/20 0:00 AS

Definitions:

- MDL - method detection limit
- J - Result was below the reporting limit, but at or above the MDL
- ND - indicates that the analyte was not detected at the reporting limit
- RL - Reporting Limit (Analytical)
- D - Dilution Sample required a dilution which was used to calculate final results



012010187

ATC PCB Sample Collection / Chain of Custody Form

EMSL Analytical, Inc.
200 Route 130 North
Cinnaminson, NJ 08077
Phone (800) 220-3675
Fax: (856) 786-5974

Email results to:
rob.nortgawney@atcgs.com
Date Collected: 9/16/20 Date Shipped: 9/16/20

PO Box 1486
Williston, VT 05495
Telephone 802-862-1980
Fax 802-862-1405

ATC Client: Burlington School District
ATC Project Number: 280801563 (Task order)
Site Address: 52 Institute Road
Town: Burlington VT
Inspector: KR, SA, NA
Collected At: _____
Turn around Time:
 1 Standard (2 weeks)
 1 week
 1.2 day*
*Contact lab to arrange

Client Sample ID	Client Homogenous Group Number	Material	Sample Location	Analytical Method Requested
F-01-PA	/	Soil	Building F, Play Ground/Area	EPA8082/3540C (SE)
F-02-PA	/	/	/	EPA8082/3540C (SE)
F-03-PA	/	/	/	EPA8082/3540C (SE)
F-04-PA	/	/	/	EPA8082/3540C (SE)
F-05-PA	/	/	/	EPA8082/3540C (SE)
F-06-PA	/	/	/	EPA8082/3540C (SE)
F-07-PA	/	/	/	EPA8082/3540C (SE)
F-08-PA	/	/	/	EPA8082/3540C (SE)
F-09-PA	/	/	/	EPA8082/3540C (SE)
F-10-PA	/	/	/	EPA8082/3540C (SE)
F-11-PA	/	/	/	EPA8082/3540C (SE)
F-12-PA	/	/	/	EPA8082/3540C (SE)

INSTRUCTIONS OR COMMENTS:

HOLD Samples: F-01-PA, 04-PA, 05-PA, 08-PA, 09-PA, 12-PA, 13-PA, 16-PA, 17-PA, 20-PA, 21-PA, 24-PA, 25-PA.

EMSL Order Number (Lab Use Only):

Released By (signature)

Date & Time

Received By (signature)

Date & Time

page 1 of 2



ATC PCB Sample Collection / Chain of Custody Form

012010187

Send To: EMSL Analytical, Inc.
200 Route 130 North
Cinnaminson, NJ 08077
Phone (800) 220-3675
Fax: (856) 786-5974

Email results to: rob.martgomery@atcs.com
Date Collected: 9/16/20 Date Shipped: 9/16/20

PO Box 1486
Williston, VT 05495
Telephone 802-862-1980
Fax 802-862-1405

Collected At:
ATC Client: Burlington School District
ATC Project Number: 280850563 (Task order)
Site Address: 52 Institute Road
Town: Burlington, VT
Inspector: KE, SA, VA

Turn around Time:
 Standard (2 weeks)
 1 week*
 12 day*
*Contact lab to arrange

PCB EPA Method 8082/3540C (Soxhlet Extraction)

Client Sample ID	Client Homogenous Group Number	Material	Sample Location	Analytical Method Requested
F-13 - PA	/	Soil	Building F Play Ground / Area	EPA8082/3540C (SE)
F-14 - PA				EPA8082/3540C (SE)
F-15 - PA				EPA8082/3540C (SE)
F-16 - PA				EPA8082/3540C (SE)
F-17 - PA				EPA8082/3540C (SE)
F-18 - PA				EPA8082/3540C (SE)
F-19 - PA				EPA8082/3540C (SE)
F-20 - PA				EPA8082/3540C (SE)
F-21 - PA				EPA8082/3540C (SE)
F-22 - PA				EPA8082/3540C (SE)
F-23 - PA	/	Soil	Building F Play Ground / Area	EPA8082/3540C (SE)
F-24 - PA				EPA8082/3540C (SE)
F-25 - PA				EPA8082/3540C (SE)
F-26 - PA				EPA8082/3540C (SE)
F-27 - PA				EPA8082/3540C (SE)

27, 26, 25, 24, 23, 22, 21, 20, 19, 18, 17, 16, 15, 14, 13

INSTRUCTIONS OR COMMENTS:

(see page 1)

page 2 of 2

Attachment 3 – Sheet Plan CP-101

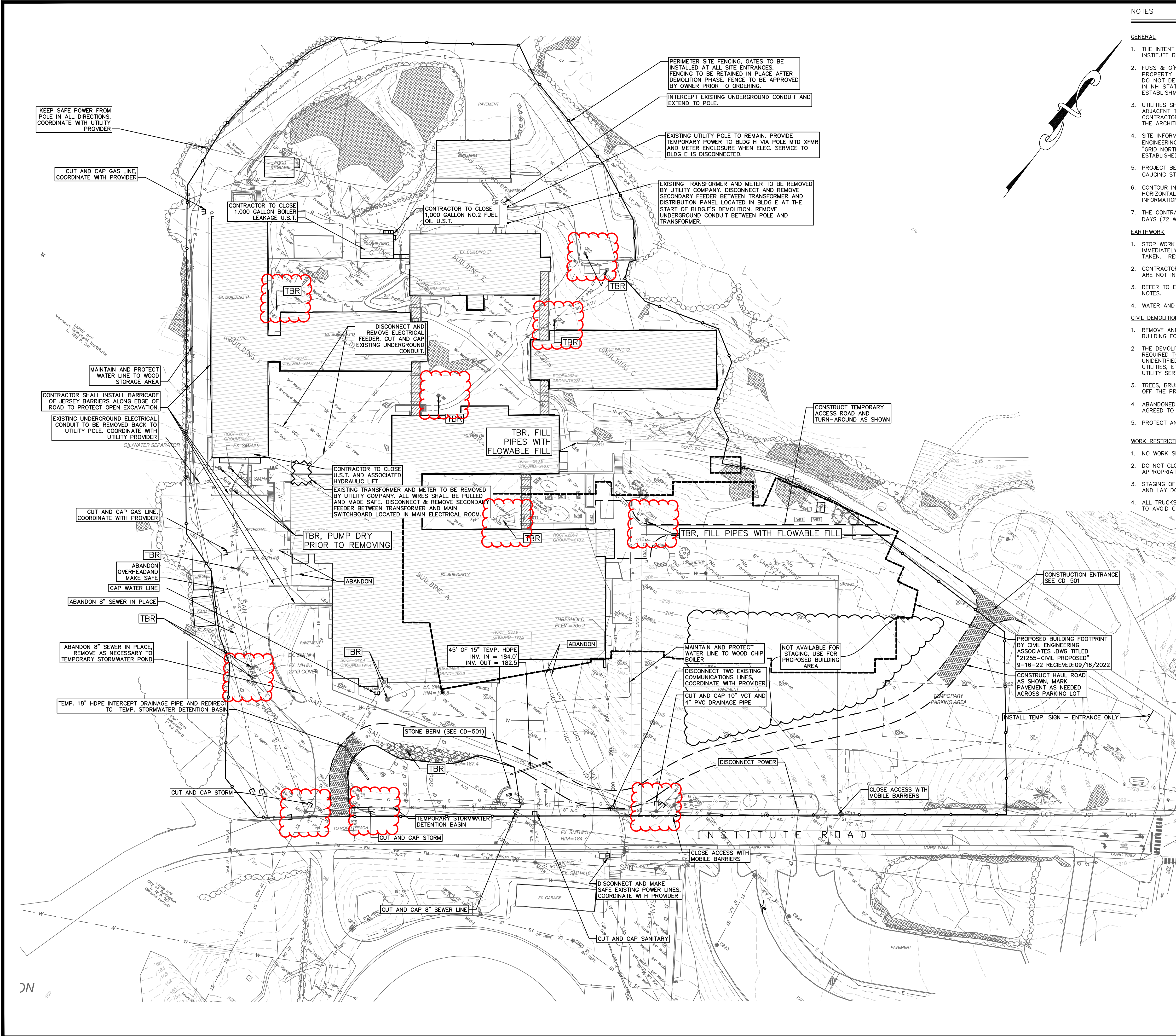

NOTES

GENERAL

1. THE INTENT OF THIS PLAN IS TO SHOW ITEMS FOR DEMOLITION AT THE PROPERTY LOCATED AT 52 INSTITUTE RD, BURLINGTON, VT 05408.
2. FUSS & O'NEILL, INC. HAS NOT PERFORMED ANY BOUNDARY OR TOPOGRAPHIC SURVEYS. THE PROPERTY LINES, EASEMENTS AND OTHER REAL PROPERTY DESCRIPTIONS PROVIDED ON THIS PLAN DO NOT DEFINE LEGAL RIGHTS OR MEET LEGAL REQUIREMENTS FOR A LAND SURVEY AS DESCRIBED IN NH STATUTES, AND SHALL NOT BE USED AS THE BASIS OF ANY LAND TRANSFER OR ESTABLISHMENT OF ANY PROPERTY RIGHT.
3. UTILITIES SHOWN DO NOT PURPORT TO CONSTITUTE OR REPRESENT ALL UTILITIES LOCATED UPON OR ADJACENT TO THE SURVEYED PREMISES. EXISTING UTILITY LOCATIONS ARE APPROXIMATE ONLY. THE CONTRACTOR SHALL FIELD VERIFY ALL UTILITY CONFLICTS. ALL DISCREPANCIES SHALL BE REPORTED TO THE ARCHITECT, OWNER, AND ENGINEER.
4. SITE INFORMATION IS BASED ON A DWG TITLED 21255-CIVIL EXISTING 9-7-22.dwg PROVIDED BY CIVIL ENGINEERING ASSOCIATES, INC. ON 09/07/2022. REFERENCED .DWG INDICATES SURVEY ORIENTATION IS "GRID NORTH", VERMONT COORDINATE SYSTEM OF 1983 (HORIZONTAL) AND NAVD88 (VERTICAL) ESTABLISHED FROM GPS OBSERVATIONS ON SITE.
5. PROJECT BENCHMARK IS LAKE CHAMPLAIN ESTABLISHED FROM THE UNITED STATES GEOLOGICAL SURVEY GAUGING STATION 04294500 LOCATED IN BURLINGTON, VERMONT. (DATUM NGVD 29)
6. CONTOUR INFORMATION IS SUPPLIED BY FUSS & O'NEILL BASED UPON LIDAR DATA FROM 2004. HORIZONTAL AND VERTICAL DATUM BASED ON VCS NAD 83 AND NAVD 88. ALL OTHER SITE INFORMATION IS BASED UPON ORTHOMETRIC PHOTOGRAPHY.
7. THE CONTRACTOR SHALL CONTACT DIG SAFE (888-344-7233) A MINIMUM OF AT LEAST 3 BUSINESS DAYS (72 WORKING HOURS) PRIOR TO ANY CONSTRUCTION.

EARTHWORK

1. STOP WORK IN THE VICINITY OF SUSPECTED CONTAMINATED SOIL, GROUNDWATER OR OTHER MEDIA. IMMEDIATELY NOTIFY THE OWNER SO THAT APPROPRIATE TESTING AND SUBSEQUENT ACTION CAN BE TAKEN. RESUME WORK IN THE IMMEDIATE VICINITY ONLY UPON DIRECTION BY THE OWNER.
2. CONTRACTOR SHALL PROTECT ALL SLOPES, VEGETATION, PAVING, WALKS, AND IMPROVEMENTS THAT ARE NOT INDICATED TO BE REMOVED AS MUCH AS PRACTICABLE.
3. REFER TO EROSION AND SEDIMENTATION CONTROL DETAILS FOR EROSION AND SEDIMENTATION CONTROL NOTES.
4. WATER AND CALCIUM CHLORIDE MUST BE AVAILABLE AT ALL TIMES FOR DUST CONTROL.

CIVIL DEMOLITION

1. REMOVE AND DISPOSE OF EXISTING UTILITIES FOR A DISTANCE OF 10 FEET BEYOND THE PROPOSED BUILDING FOOTPRINT INCLUDING EXTERIOR COLUMNS, UNLESS OTHERWISE NOTED.
2. THE DEMOLITION PLAN IS PROVIDED FOR INFORMATION ONLY AND MAY NOT INDICATE ALL ITEMS REQUIRED TO BE DEMOLISHED. PERFORM A PRE-BID SITE INSPECTION. COORDINATE DEMOLITION OF UNIDENTIFIED UTILITIES OR STRUCTURES WITH OWNER. DEMOLISH STRUCTURES, SITE IMPROVEMENTS, UTILITIES, ETC. AS REQUIRED TO CONSTRUCT PROPOSED TO CONSTRUCT PROPOSED FACILITY AND UTILITY SERVICES.
3. TREES, BRUSH AND STUMPS REMOVED BY CLEARING & GRUBBING OPERATIONS SHALL BE TRANSPORTED OFF THE PROJECT SITE TO AN APPROVED DISPOSAL LOCATION.
4. ABANDONED UTILITY PIPES OVER 6" SHALL BE FILLED WITH FLOWABLE FILL. EXCEPTIONS SHALL BE AGREED TO BY OWNER.
5. PROTECT AND MAINTAIN UTILITIES THAT ARE NOT INDICATED TO BE REMOVED OR ABANDONED.

WORK RESTRICTIONS

1. NO WORK SHALL BE STARTED UNTIL SITE PERIMETER FENCING IS ESTABLISHED.
2. DO NOT CLOSE OR OBSTRUCT ROADWAYS, SIDEWALKS, FIRE HYDRANTS, AND UTILITIES WITHOUT APPROPRIATE PERMITS.
3. STAGING OF MATERIALS OR LAY DOWN AREAS SHALL BE LOCATED WITHIN LIMITS OF WORK. STAGING AND LAY DOWN AREAS MUST BE LOCATED OUTSIDE RESOURCE AREAS AND THEIR ASSOCIATED BUFFER.
4. ALL TRUCKS TRANSPORTING MATERIAL THROUGH THE SITE MUST PASS THROUGH TRUCK WASH STATION TO AVOID CONTAMINATING AREA OUTSIDE SITE.

LEGEND

	TO BE REMOVED
	PROPOSED HAUL ROAD EDGE
	PROPOSED MINOR CONTOUR
	PROPOSED MAJOR CONTOUR
	LINEAR EROSION CONTROL
	PROPOSED SECURITY FENCE
	OVERHEAD POWER LINE
	EXISTING UNDERGROUND POWER LINE
	EXISTING GAS LINE
	EXISTING STORM DRAIN
	EXISTING SANITARY SEWER
	EXISTING FORCE MAIN
	EXISTING FORCE MAIN
	EXISTING UNDERGROUND COMMUNICATION LINE
	EXISTING UNDERGROUND COMMUNICATION LINE
	UTILITY TO BE CAPPED
	MOBILE BARRIERS
	INLET PROTECTION LOCATION
	TO BE REMOVED
	TRUCK WASH STATION
	CONSTRUCTION ENTRANCE

SCALE: 1" = 50'	HORIZ.: N/A VERT.: N/A	DATE: 11/17/2022	DESIGNER: JKF	REVIEWER:			
	HORIZ.: VT89F VERT.: NAVD88	DATE: 11/17/2022	DESIGNER: JKF	REVIEWER:			
	50 25 0 50	DATE: 11/17/2022	DESIGNER: JKF	REVIEWER:			
FUSS & O'NEILL 205 BILLINGS FARMS ROAD, SUITE 68 BURLINGTON, VT 05401 www.fussandoneill.com							
BURLINGTON HIGH SCHOOL CIVIL DEMOLITION PLAN VERMONT							
PROJ. No.: 20191400.A10 DATE: 08/31/2022							
CP-101							