VERMONT

Vermont Department of Environmental Conservation
Watershed Management Division
Rutland Regional Office
88 Merchants Row, Suite 430 Asa Bloomer Building
Rutland, VT 05701-5903
www.watershedmanagement.vt.gov

Agency of Natural Resources

[cell] 802-490-6163
[fax] 802-786-5915
[email] joshua.carvajal@state.vt.us

AUTHORIZATION TO CONDUCT NEXT FLOOD PROTECTIVE MEASURES

Pursuant to Section F of the Vermont Stream Alteration General Permit

Project Number: **SA-07-046-2015** Watercourse: **West Brook**

Applicant Name: **Rob Gaiotti - Town Manager** Phone: **(802) 362-4571**

Mailing Address: **Town of Dorset 112 Mad Tom Road PO Box 715 East Dorset, VT 05253**

Project Location: **Intersection of RT 30 and West Road** Lat/Lon: **N 43.2193 / W 73.0713**

Email: townmanager@gmail.com

The Secretary of the Vermont Agency of Natural Resources (VT ANR) has determined that:

1. This project authorizes **the removal of an existing beaver dam from the main stream channel of West Brook. Beaver dam is approximately 75 feet upstream from Vtrans short structure under Route 30 and will be removed by excavating debris from the top down at the rate of 1 foot per day or as directed by the RME.**
2. The proposed activity is eligible for coverage under the VT ANR Stream Alteration General Permit – Next Flood Protective Measures.
3. The proposed activity will meet the terms and conditions of Section F of the General Permit provided:
   a) The project will be completed and approved as discussed with municipality in the field on **October 23, 2015**, and approved by the Vermont Agency of Natural Resources.
   b) The project is proportional to the threat and conditioned to cease when the threat to life or to improved property has ended.
   c) The project will not result in a threat to life, public health or safety.
   d) The project will meet the standards detailed in subsection E.2.1 and E.2.2 of the General Permit.
   e) The project will meet Stream Alteration Standards to the greatest extent possible.
   f) A pre-construction meeting is held between the contractor, owner/applicant, and the ANR River Management Engineer (RME).
   g) The RME is notified by phone or email when construction begins and when the project is complete.

If there are any changes in the project plan or deviation in construction from the plan, the Permittee must notify the RME.

If the project is constructed as you have described, as shown on the above referenced approved plans and according to the above conditions, there is no reason to expect any violation of Vermont Water Quality Standards.

Signed this 30th day of October, 2015 This permit expires December 1, 2015.

David K. Mears, Commissioner
Department of Environmental Conservation

by: _____
Josh Carvajal, P.E., CFM, River Management Engineer

Dorset Beaver Dam

Vermont Agency of Natural Resources

vermont.gov

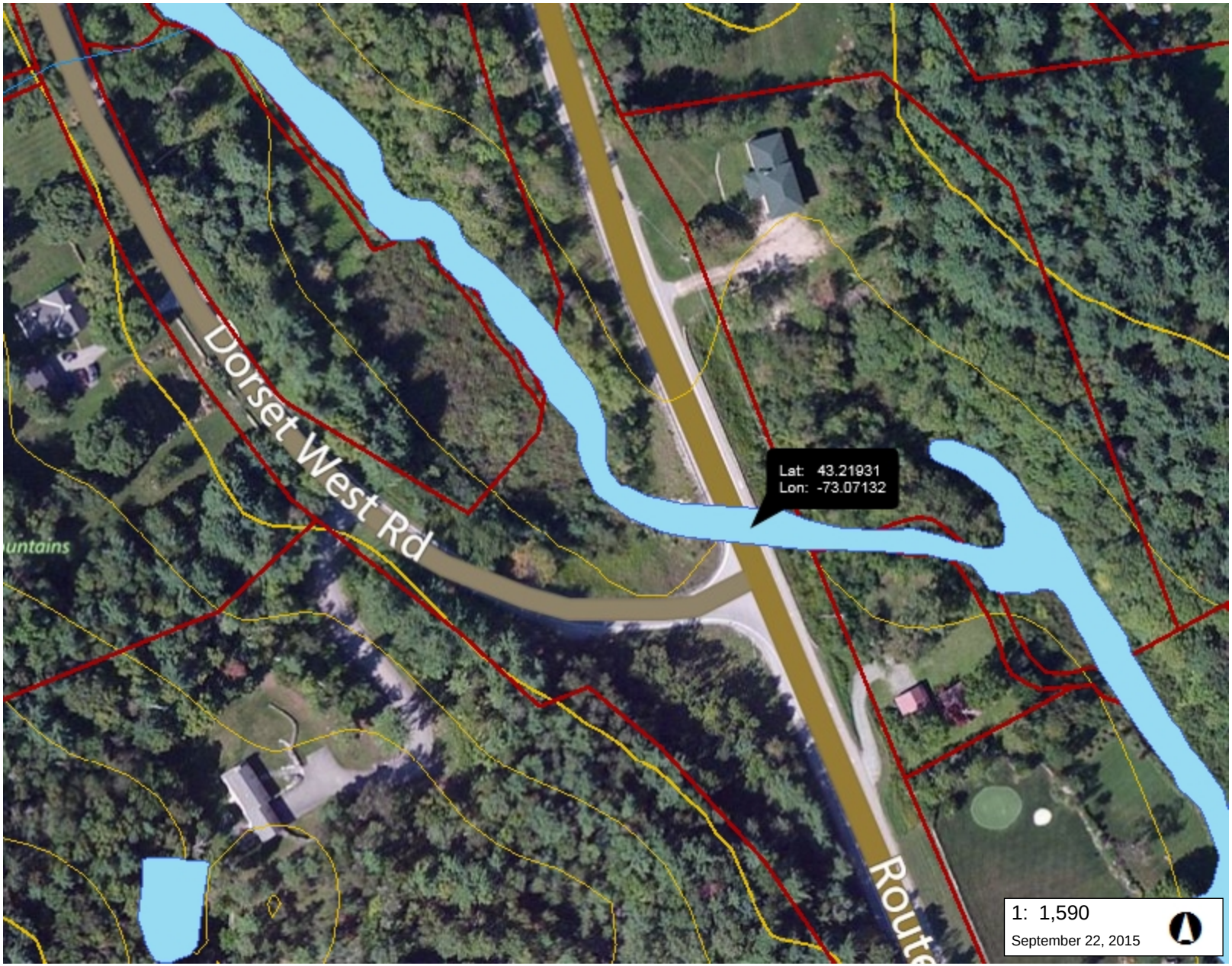

LEGEND

- Waterbody
- Stream
- Parcels (where available)
- Town Boundary

NOTES

Map created using ANR's Natural Resources Atlas

81.0 0 40.00 81.0 Meters

WGS_1984_Web_Mercator_Auxiliary_Sphere 1" = 132 Ft. 1cm = 16 Meters

© Vermont Agency of Natural Resources

THIS MAP IS NOT TO BE USED FOR NAVIGATION

DISCLAIMER: This map is for general reference only. Data layers that appear on this map may or may not be accurate, current, or otherwise reliable. ANR and the State of Vermont make no representations of any kind, including but not limited to, the warranties of merchantability, or fitness for a particular use, nor are any such warranties to be implied with respect to the data on this map.