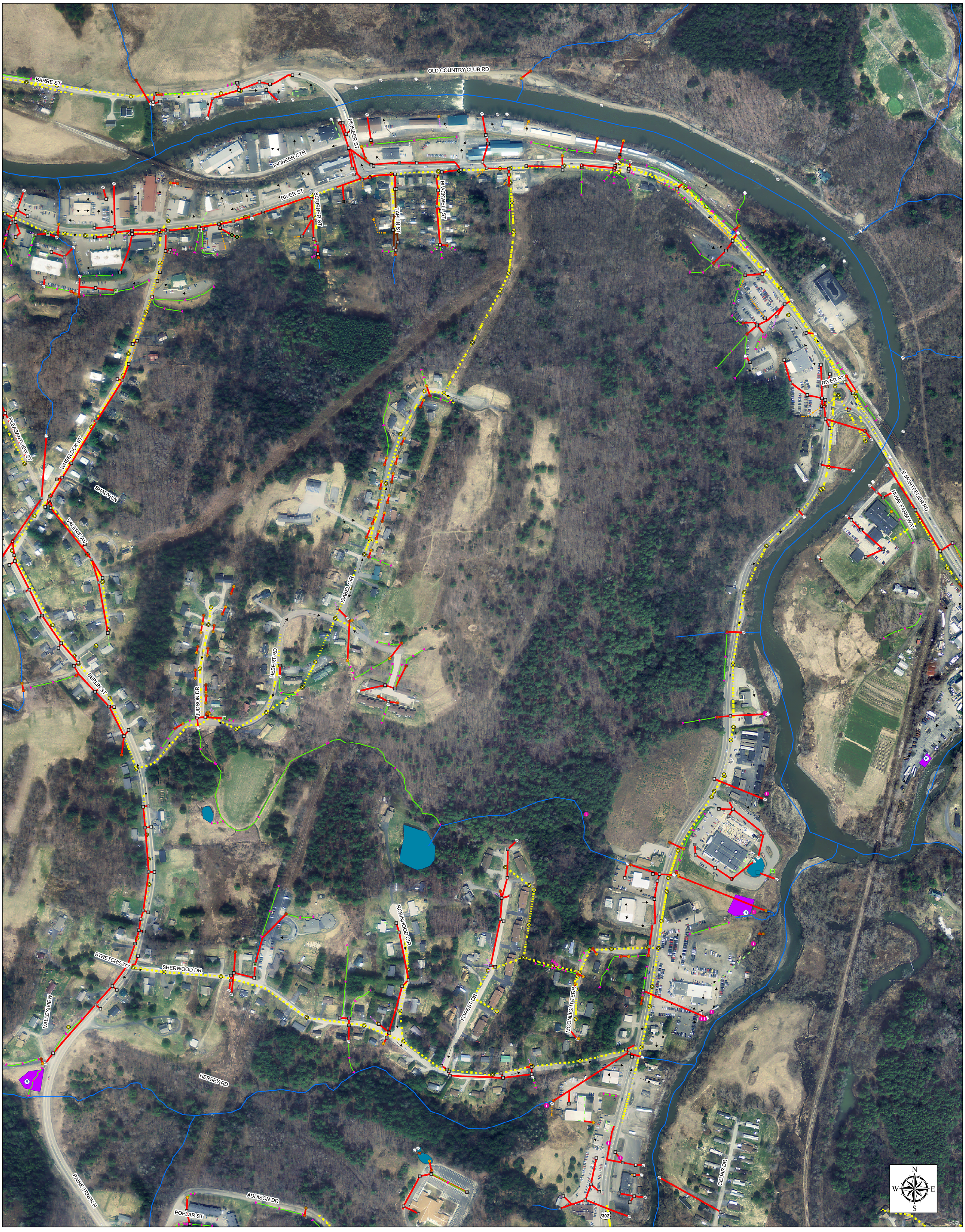

Montpelier, VT

DEC Stormwater Infrastructure Mapping Project

This map shows the connectedness of the stormwater infrastructure and was compiled from various sources including Town plans, WWMD plans, Stormwater permit plans, municipal member knowledge, field data, and a mapping grade GPS.

This map is for illustrative purposes only. The accuracy of the data layers shown on this map are limited by the accuracy of the source materials and field data collection. No warranty as to the accuracy or the usefulness of the data is expressed or implied. It is meant to be used as a planning level tool only.

Legend

Stormwater Line

- Storm line
- Storm line (old Sanitary line)
- Tunnel (storm)
- Combined sewer
- Sanitary line
- Swale
- Footing drain
- Under drain
- Roof drain
- Infiltration pipe
- French drain
- Trench drain
- Emergency spillway
- Stream
- Overland flow

0 0.0375 0.075 0.15 Miles

Stormwater Points

- Catchbasin
- Dry Well
- Drop Inlet
- Grate/Curb Inlet
- Yard drain
- CB tied to sanitary sewer
- Junction Box
- Stormwater Manhole
- Outfall
- Pipe Cross (not connected)
- Culvert inlet
- Culvert outlet
- Pond outlet structure
- Treatment feature
- Retrofit
- Unknown Point
- Information Point

Proposed Storm Point and Line Features

- Proposed Catchbasin
- Proposed Dry well
- Proposed Drop inlet
- Proposed Yard drain
- Proposed Stormwater manhole
- Proposed Pond outlet structure
- Proposed Outfall
- Proposed Culvert inlet
- Proposed Culvert outlet
- Proposed Storm line
- Proposed Swale
- Proposed Footing drain
- Proposed Roof drain
- Proposed Under drain
- Infiltration pipe
- Proposed French drain
- Proposed Emergency spillway
- Tunnel (storm)

Stormwater Areas

- Existing Area
- Proposed Area

VERMONT

Creator: David Ainley, Jim Pease
DEC - WMD - Ecosystem Restoration Program
Print Date: 8/7/2015
Data Sources: VTRANS Roads Data, VT Hydrography Data Set, DEC Stormwater Database
Imagery Source: VCGI Best Available