From: Laura Woodard <lwoodard@ecsconsult.com>
Sent: Thursday, June 09, 2016 10:27 PM
To: Noyes, Gerold
Subject: GMP Clark Falls Hydro. Milton, VT - update
Attachments: Prelim_156947_2.pdf

Hi Gerold,
Attached is the preliminary lab report for the contaminated soils at the above-referenced site. No PCBs and a TPH of 2,900 mg/kg with signature resembling fuel oil/diesel.

We are planning to excavate soils on Friday morning, with the use of the Accuworx vactor truck for dewatering the excavation area. The curtain/footing drain will be engineered to prevent a preferential pathway if complete removal of contaminated soils is not achieved.

Soils are going to ESMI.

I will be providing oversight tomorrow, so please feel free to contact me if you have any questions or concerns.
Thank you,
Laura

--

Laura L. Woodard
Sr. Project Manager
Environmental Compliance Services, Inc.
1 Elm Street, Suite 3
Waterbury, VT 05676
Tel: 802-241-4131 Ext. 259
Fax: 802-244-6894
Cell: 802-338-5828
lwoodard@ecsconsult.com
www.ecsconsult.com

Please consider the environment before printing this e-mail.

This electronic message and any attachment contains information from Environmental Compliance Services, Inc., which may be proprietary, confidential, privileged or subject to the work product doctrine and thus protected from disclosure. It is intended for the addressees only. If you are not an addressee, any disclosure or copying of the contents of the E-mail or any action taken (or not taken) in reliance on it is unauthorized and may be unlawful. If you are not an addressee, please inform the sender immediately.

Eastern Analytical, Inc.

professional laboratory & drilling services

celebrating 35 years

PRELIMINARY ANALYTICAL RESULTS ATTACHED

The attached .pdf file contains results that have not been subjected to a final QA/QC review. If you have any questions, please contact us at customerservice@eailabs.com or call 1-800-287-0525.

Customer Service

We strive to deliver customers with prompt, reliable and consistent service. To assist us with meeting this goal, we encourage you to cc: customerservice@easternanalytical.com when you send email requests and/or questions to a specific EAI employee. Fifteen customer service team members receive all emails sent to this address and are ready to meet your needs! Should the individual you email be out of the office, you will promptly hear from another team member ready to assist you.

EAI provides quality focused laboratory services for all types of projects.

Site Contamination

Brownfields Cleanup
Site Assessment/Investigations
Site Remediation
Natural Attenuation
Post Treatment

Characterization

Waste Characterization
Soil Disposal
Solid Waste Management
Hazardous Waste Determination
Used Oil Specifications

Routine Monitoring

Groundwater Permits
Storm Water
Landfills

Wastewater

Discharge Monitoring
NPDES Permit Renewals
Discharge Monitoring Reports
Biosolids, Sludge & Compost

Water

Water System Monitoring
Water Treatment
Safe Drinking Water Testing
Private Well Testing

Specialty Testing

River Studies
Environmental Pilot Studies
Soil Treatability Studies
R&D Assessments

We provide direct push sample collection services utilizing GeoProbe® equipment as well!

Data you can trust.
Service you can depend on.

25 Chenell Drive | Concord, NH 03301 | 800.287.0525 | customerservice@easternanalytical.com | www.easternanalytical.com

LABORATORY REPORT

EAI ID#: **156947**

Client: **ECS - Waterbury**

Client Designation: **GMP Clark Falls**

Sample ID:	Sample H
Lab Sample ID:	156947.01
Matrix:	soil
Date Sampled:	6/6/16
Date Received:	6/8/16
Units:	mg/kg
Date of Extraction/Prep:	6/8/16
Date of Analysis:	6/8/16
Analyst:	SL
Method:	8100mod
Dilution Factor:	12

TPH (C9-C40)	**2900**
p-Terphenyl-D14 (surr)	**104 %R**

File :C:\msdchem\1\data\060816\SV29052.d
Operator :
Acquired : 8 Jun 2016 15:18 using AcqMethod TPH.M
Instrument : TPHGC2
Sample Name: 156947.01
Misc Info : SOIL, TPH, 10X
Vial Number: 15

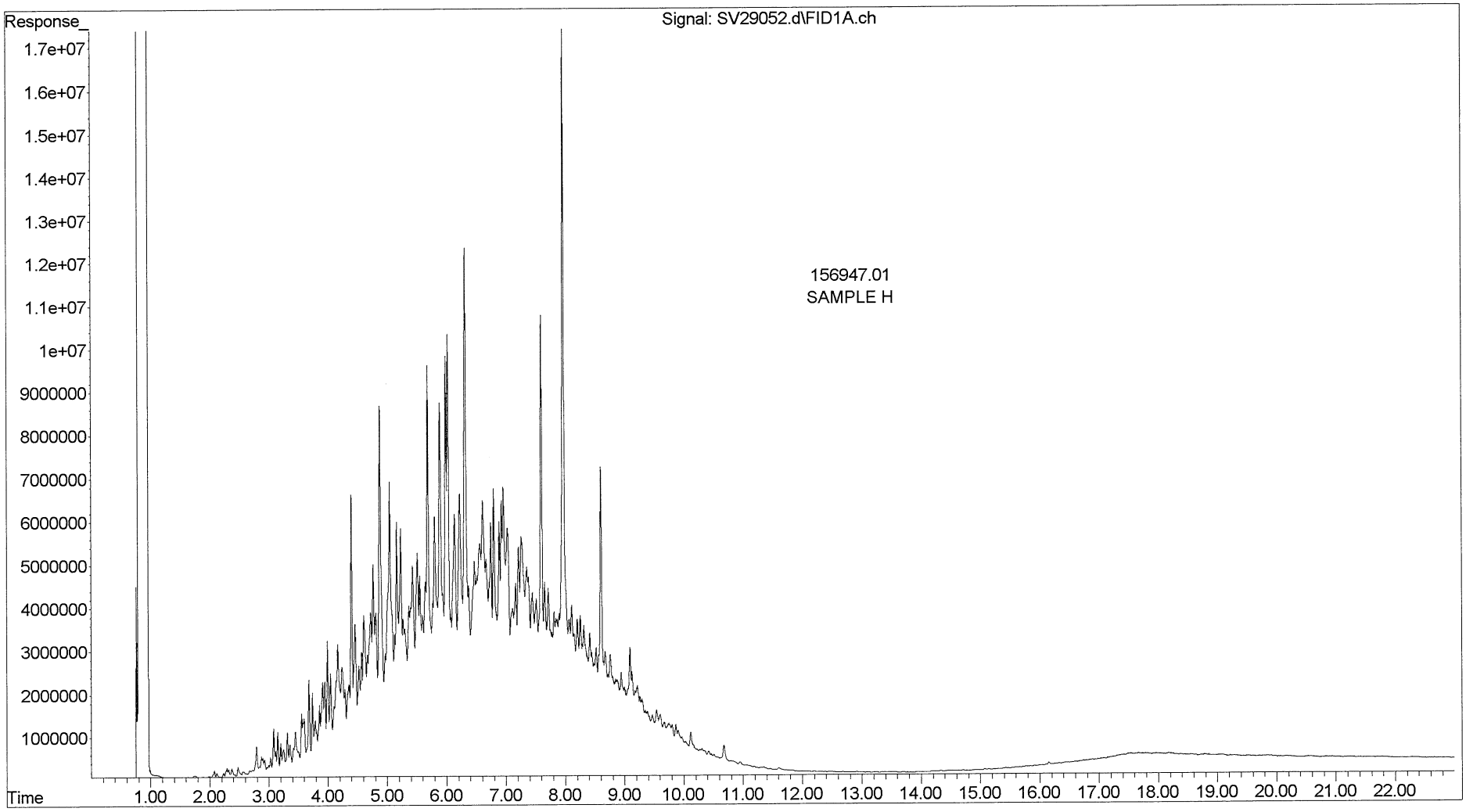

File :C:\msdchem\1\data\FINGERPRINTS\2014\FRONT\SV24118.d
Operator :
Acquired : 19 Sep 2014 15:49 using AcqMethod TPH.M
Instrument : TPHGC2
Sample Name: #2 FUEL OIL
Misc Info : 4000 ug/mL
Vial Number: 2

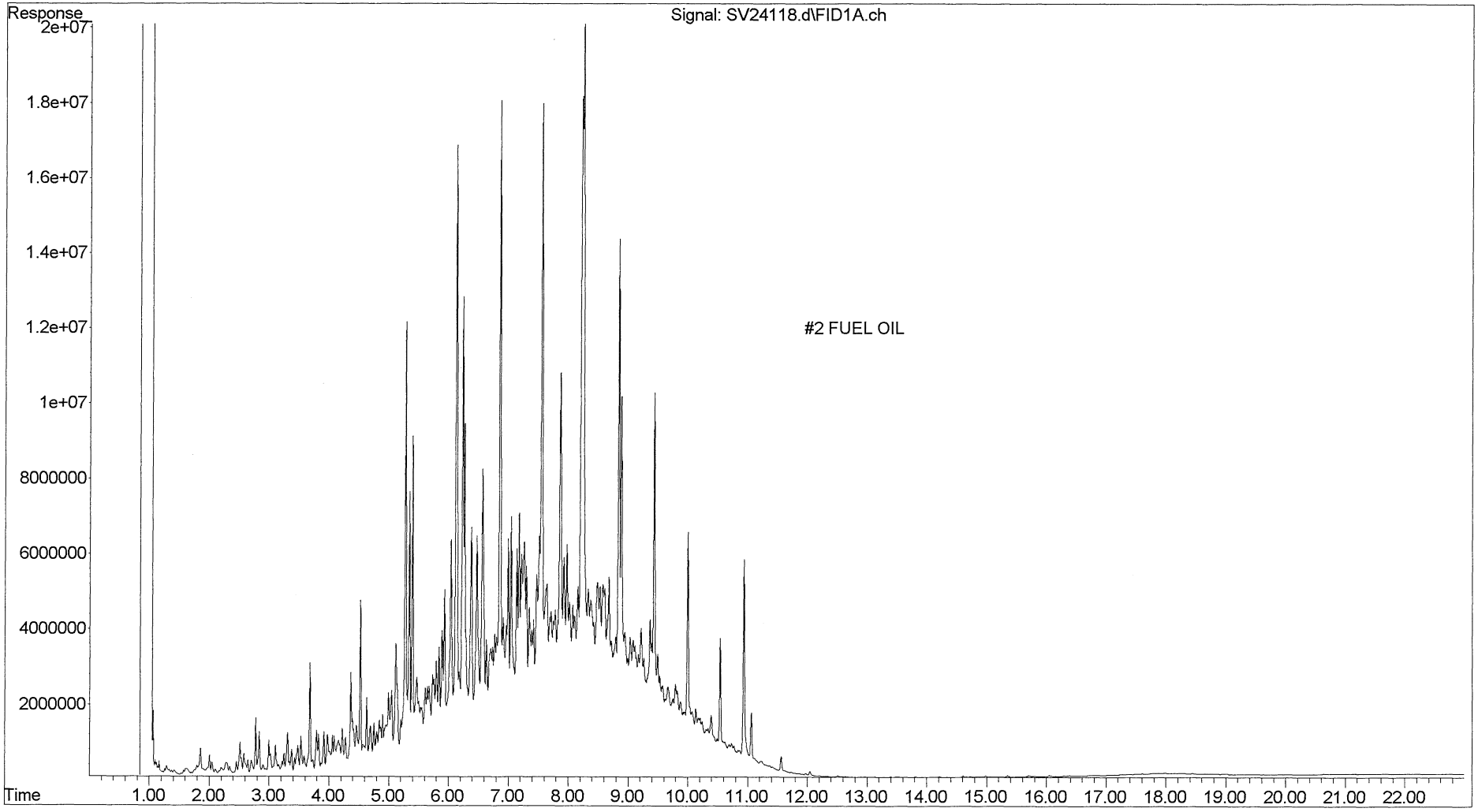

File :C:\msdchem\1\data\FINGERPRINTS\2014\FRONT\SV24139.d
Operator :
Acquired : 20 Sep 2014 1:14 using AcqMethod TPH.M
Instrument : TPHGC2
Sample Name: #3 FUEL OIL
Misc Info : 4000 ug/mL
Vial Number: 23

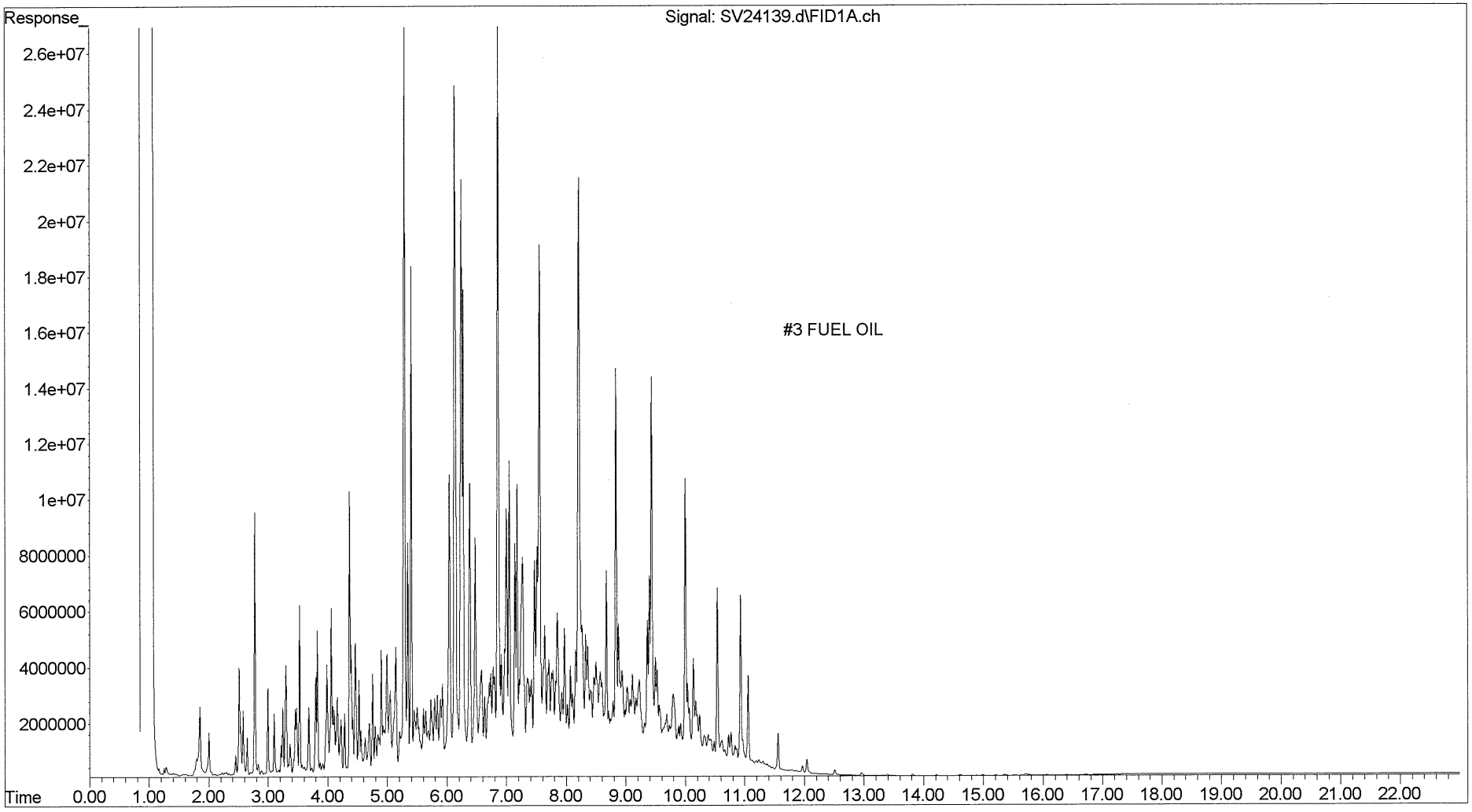

File :C:\msdchem\1\data\FINGERPRINTS\2014\FRONT\SV24142.d
Operator :
Acquired : 20 Sep 2014 2:35 using AcqMethod TPH.M
Instrument : TPHGC2
Sample Name: #1 DIESEL FUEL
Misc Info : 4000 ug/mL
Vial Number: 26

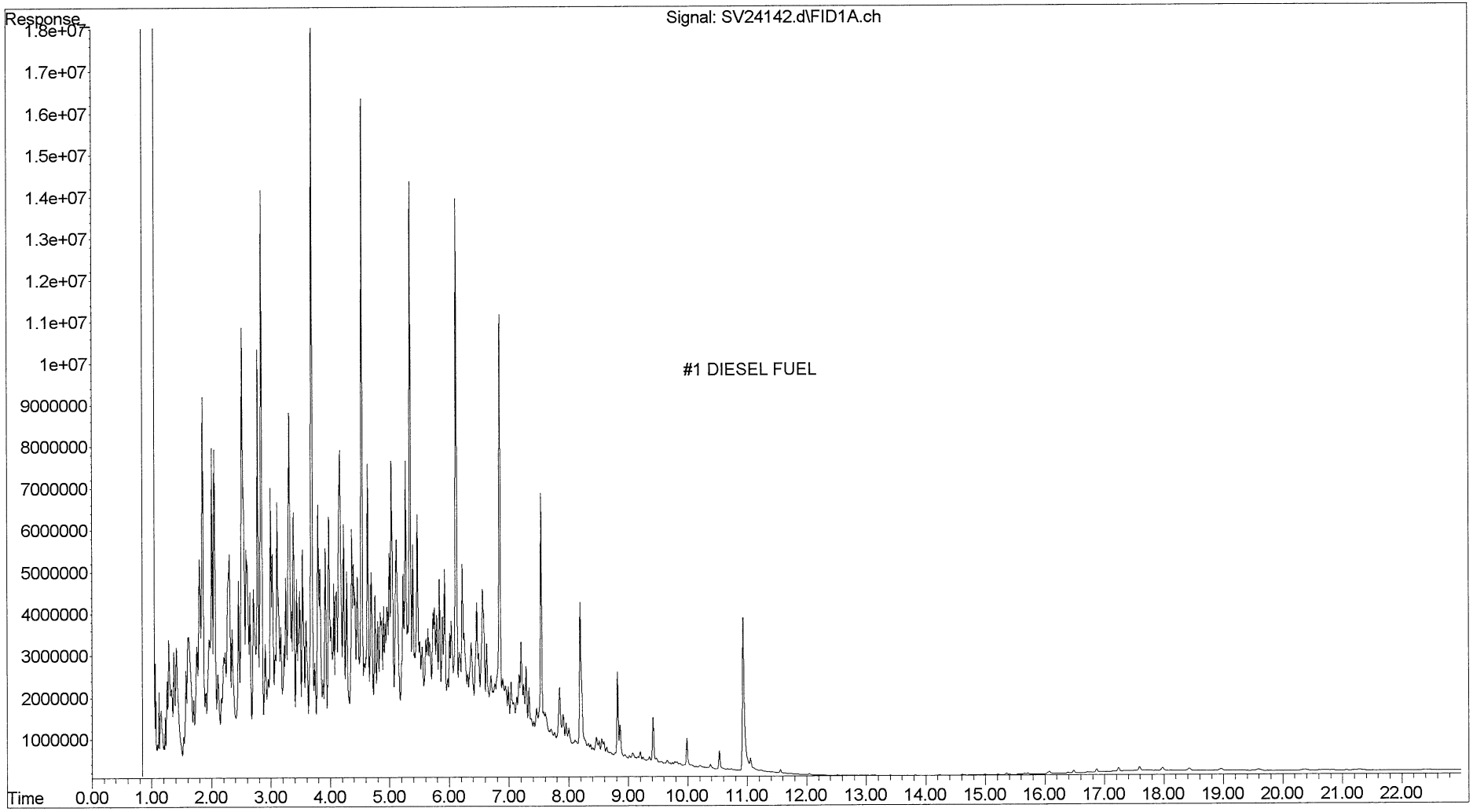

File :C:\msdchem\1\data\060816\SV29038V.d
Operator :
Acquired : 8 Jun 2016 8:57 using AcqMethod TPH.M
Instrument : TPHGC2
Sample Name: #12505 ALI PT5
Misc Info :
Vial Number: 1

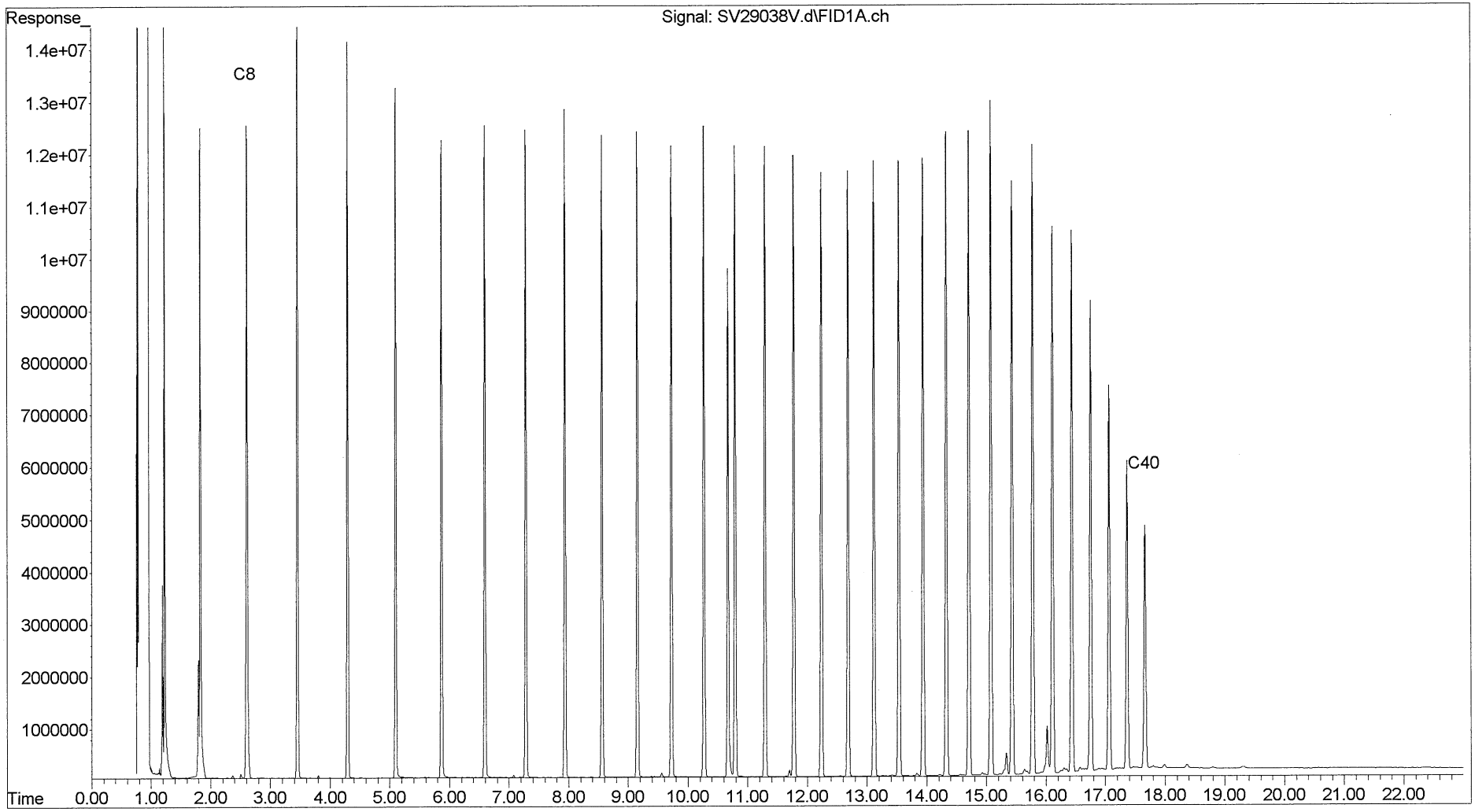

File :C:\msdchem\1\data\060816\SV29039.d
Operator :
Acquired : 8 Jun 2016 9:24 using AcqMethod TPH.M
Instrument : TPHGC2
Sample Name: BLNKS060616TPH/DRO
Misc Info : SOIL, TPH
Vial Number: 2

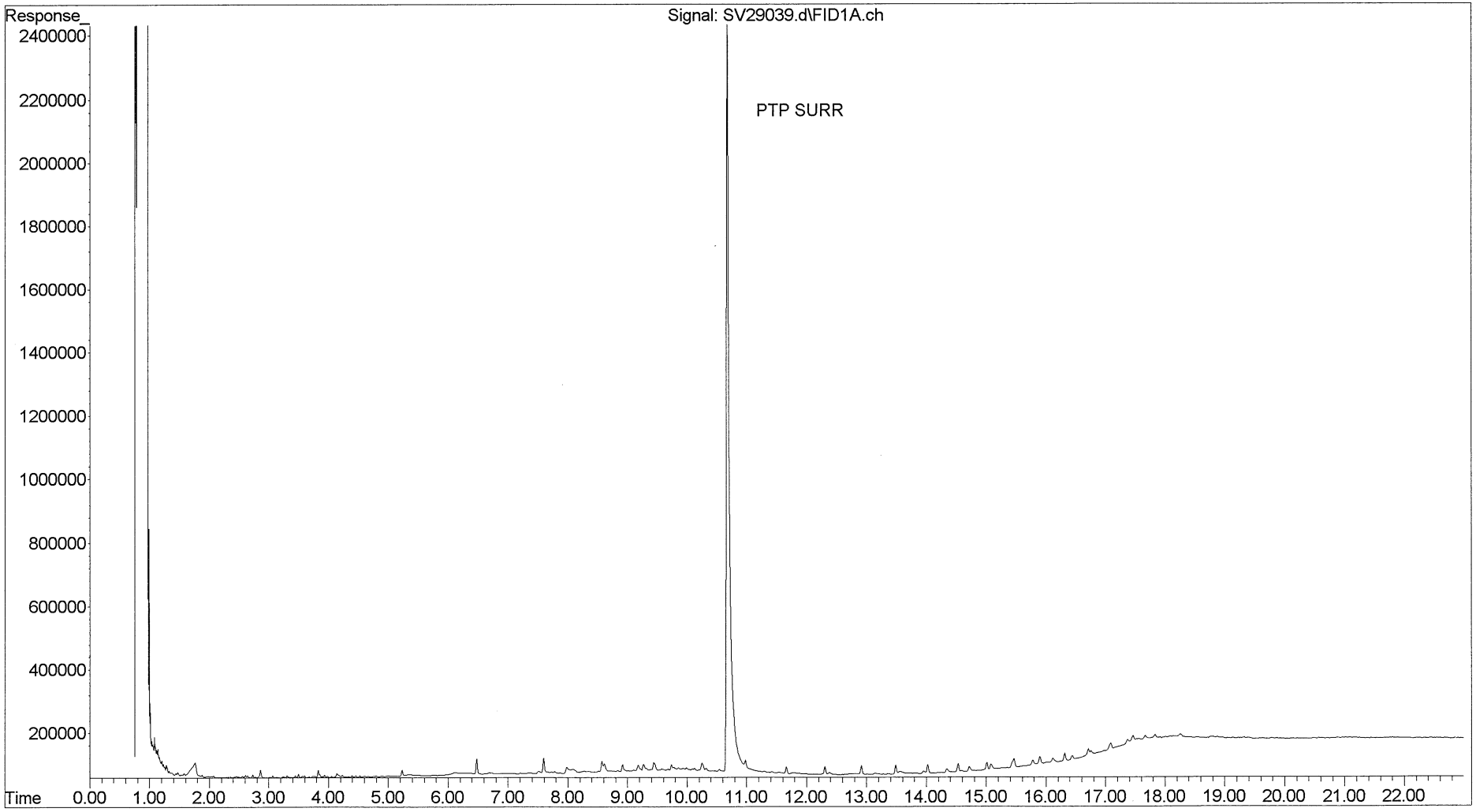

LABORATORY REPORT

EAI ID#: **156947**

Client: **ECS - Waterbury**

Client Designation: **GMP Clark Falls**

Sample ID:	Sample H
Lab Sample ID:	156947.01
Matrix:	soil
Date Sampled:	6/6/16
Date Received:	6/8/16
% Solid:	83.4
Units:	mg/kg
Date of Extraction/Prep:	6/8/16
Date of Analysis:	6/9/16
Analyst:	SS
Extraction Method:	3540C
Analysis Method:	8082A
Dilution Factor:	1

PCB-1016	< 0.02
PCB-1221	< 0.02
PCB-1232	< 0.02
PCB-1242	< 0.02
PCB-1248	< 0.02
PCB-1254	< 0.02
PCB-1260	< 0.02
PCB-1262	< 0.02
PCB-1268	< 0.02
TMX (surr)	**50 %R**
DCB (surr)	**71 %R**

Acid clean-up was performed on the samples and associated batch QC.