North Bennington/Bennington PFOA
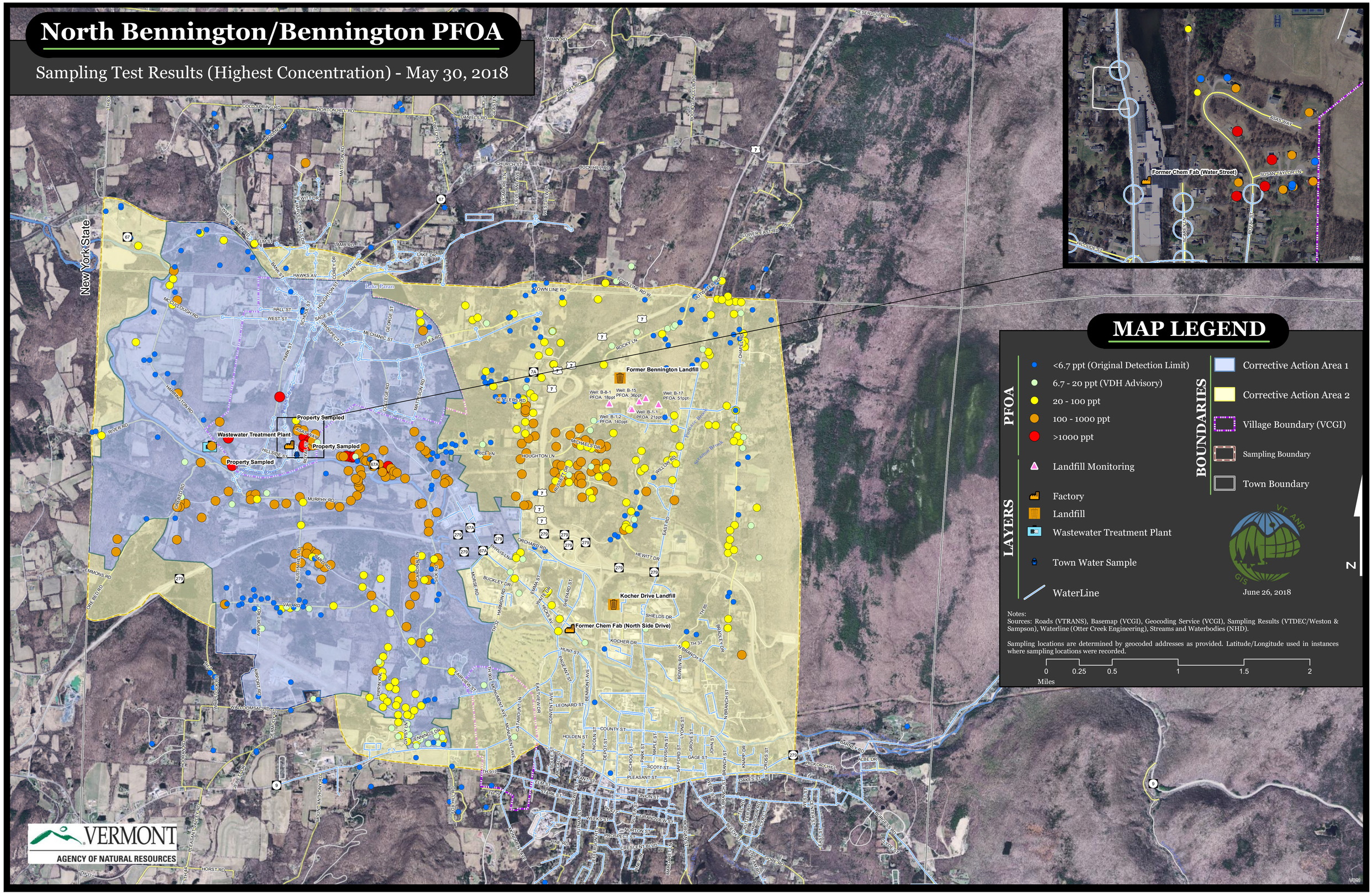
Sampling Test Results (Highest Concentration) - May 30, 2018