



RICHMOND, VT 05477
802.434.4500
FAX: 802.434.6076
WWW.ECSCONSULT.COM

9 June 2004
File No. VT960093

Mr. Gary Thurston
Rice Oil Company, Inc.
P.O. Box 1497
34 Montaque City Road
Greenfield, Massachusetts 01301

Re: Londonderry Citgo
Londonderry, Vermont

Dear Mr. Thurston:

Enclosed are the annual sampling results for water samples collected by ECS on 16 March 2004 from 9 supply wells located within 1,000 feet of the Londonderry Citgo Gasoline Station in Londonderry, Vermont, as shown on Figure 1 in red. Groundwater sample results for the monitoring wells sampled semi-annually in March 2004 as well as the Main Supply Well, and Thorne-Thompsons well sampling results were reported under separate cover and have been recently submitted, however, the laboratory results are also included in this report. Supply well owners that were sampled were sent a copy of their analytical results 19 May 2004.

RESULTS

Volatile petroleum compounds (VOCs) were detected in one of the 9 supply wells of sampled. Methyl tert butyl ether (MTBE) and toluene was detected at 22.1 micrograms per liter ($\mu\text{g/L}$), in the Rogers' supply well which is below the Vermont Health Advisory¹ (VHA) of 40 $\mu\text{g/L}$. Mr. Tim Cropley of the Vermont Department of Environmental Conservation (VTDEC) was notified once ECS reviewed the analytical results. MTBE was also detected in the Rogers' supply well during the 2003 annual sampling at 1.4 $\mu\text{g/L}$. The rest of the residential supply wells (eight) were below analytical method detection limits for VOCs. The Rogers' supply well will be resampled during the June quarterly sampling and O&M for confirmation. Analytical results are attached and also summarized in Table 1.

Prior to all sample collections, the water was allowed to run for approximately 15 minutes to purge water from the wells and pressure tanks and facilitate communication with the bedrock aquifer. The supply well samples were transported under chain of custody in an ice-filled cooler to Endyne, Inc. of Williston, Vermont, where they were analyzed for the possible presence of volatile petroleum compounds by EPA Method 8021b. No VOCs were detected in the trip blank.

¹ Vermont Health Advisory (VHA): Established by the Vermont Department of Health (10/2000); guidelines for risk-based assessment for chemicals that do not have federal standards.

Please contact me if you have any questions regarding the enclosed analytical results.

Sincerely,
ENVIRONMENTAL COMPLIANCE SERVICES, INC.

Jaymi Cleland
Project Geologist

Enclosures

Cc: Mr. Tim Cropley, VT DEC
Mr. Robert Waite, Londonderry Ventures

ENCLOSURES

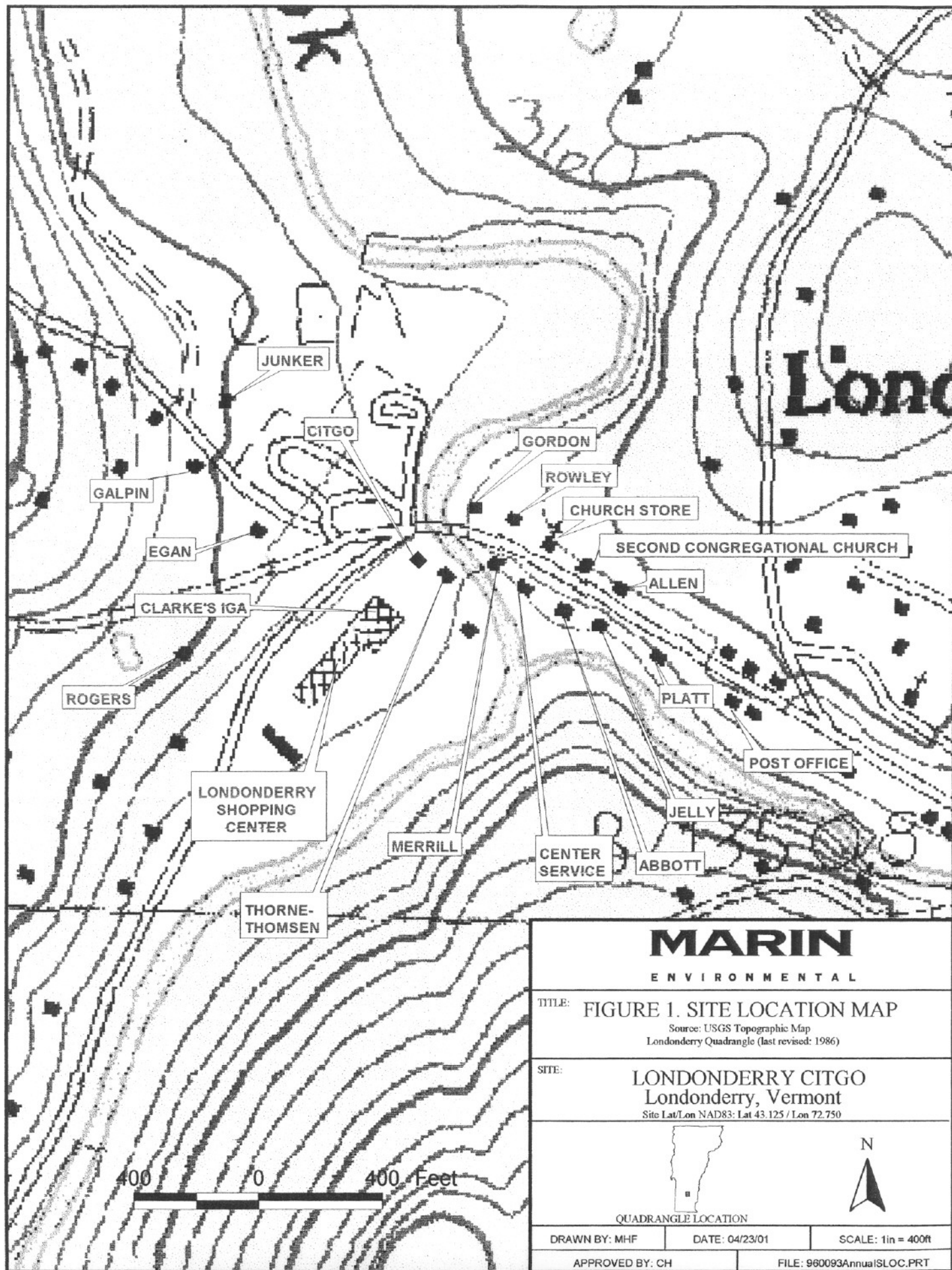

TABLE 1
Drinking-Water Analytical Results
Londonderry Citgo
Londonderry Center, Vermont
Monitoring Date:
16 March 2004

Supply Well	MTBE	Benzene	Toluene	Ethyl benzene	Xylenes	Total BTEX	1,3,5 -TMB	1,3,5 -TMB	Naphthalene
Shopping Center Main									
- system influent	27.7	ND <1	ND <1	ND <1	ND <2	ND	ND <1	ND <1	ND <1
- system mid	28.9	ND <1	ND <1	ND <1	ND <2	ND	ND <1	ND <1	ND <1
- system effluent	16.9	ND <1	ND <1	ND <1	ND <2	ND	ND <1	ND <1	ND <1
Thorne-Thomsen - system influent	NS	NS	NS	NS	NS	NS	NS	NS	NS
- system mid	NS	NS	NS	NS	NS	NS	NS	NS	NS
- system effluent	NS	NS	NS	NS	NS	NS	NS	NS	NS
Center Service (SUNOCO)	NS	NS	NS	NS	NS	NS	NS	NS	NS
Merrill	NS	NS	NS	NS	NS	NS	NS	NS	NS
Jelly's (Mobil)	ND <1	ND <1	ND <1	ND <1	ND <2	ND	ND <1	ND <1	ND <1
Second Congregational Church	ND <1	ND <1	ND <1	ND <1	ND <2	ND	ND <1	ND <1	ND <1
Kroos House	NS	NS	NS	NS	NS	NS	NS	NS	NS
Church Store	ND <1	ND <1	ND <1	ND <1	ND <2	ND	ND <1	ND <1	ND <1
Egan	NS	NS	NS	NS	NS	NS	NS	NS	NS
Rowley	ND <1	ND <1	ND <1	ND <1	ND <2	ND	ND <1	ND <1	ND <1
Junker	ND <1	ND <1	ND <1	ND <1	ND <2	ND	ND <1	ND <1	ND <1
Galpin	NS	NS	NS	NS	NS	NS	ND <1	ND <1	ND <1
Rogers	22.1	ND <1	ND <1	ND <1	ND <2	ND	ND <1	ND <1	ND <1
*P.O. Building	NS	NS	NS	NS	NS	NS	NS	NS	NS
Allen	NS	NS	NS	NS	NS	NS	NS	NS	NS
Platt	ND <1	ND <1	ND <1	ND <1	ND <2	ND	ND <1	ND <1	ND <1
Abbott	ND <1	ND <1	ND <1	ND <1	ND <2	ND	ND <1	ND <1	ND <1
Gordon	ND <1	ND <1	ND <1	ND <1	ND <2	ND	ND <1	ND <1	ND <1
MCL	---	5	1,000	700	10,000	---	---	---	---
VHA	40	---	---	---	---	---	5	4	20
VAL	---	1	---	---	---	---	---	---	---

Notes:

Results given in parts per billion (ppb).

NS - Not sampled, could not contact owner for access.

ND - None detected at indicated detection limit.

TBQ - Trace below quantitation limit indicated.

All samples collected by ECS and analyzed by Endyne, Inc.

MCL - Enforceable U.S. EPA Maximum Contaminant Levels for chemicals of concern in drinking water.

VHA - Vermont Health Advisories - guidelines for concentrations of chemicals in drinking water that do not have MCLs.

VAL - Vermont Action Levels for eight chemicals of specific health concern in public water systems, established by the Vermont Dept. of Health.

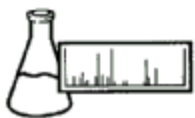

ENDYNE, INC.

LABORATORY REPORT

Laboratory Services

160 James Brown Drive
Williston, Vermont 05495
(802) 879-4333
FAX 879-7103

ECS Marin
65 Millet Street
Richmond, VT 05477
Attn: Jaymi Cleland

PROJECT: Londonderry Citgo/960093

ORDER ID: 28388

RECEIVE DATE: March 17, 2004

REPORT DATE: April 20, 2004

Enclosed please find the results of the analyses performed for the samples referenced on the attached chain of custody. Different groups of analyses may be reported under separate cover.

All samples were prepared and analyzed by requirements outlined in the referenced methods and within the specified holding times.

All instrumentation was calibrated with the appropriate frequency and verified by the requirements outlined in the referenced methods.

Blank contamination was not observed at levels affecting the analytical results.

Analytical method precision and accuracy was monitored by laboratory control standards which include matrix spike, duplicate and quality control analyses. These standards were determined to be within established laboratory method acceptance limits, unless otherwise noted.

Reviewed by,

Harry B. Locker, Ph.D.
Laboratory Director

enclosures

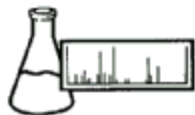

ENDYNE, INC.

Laboratory Services

160 James Brown Drive
Williston, Vermont 05495
(802) 879-4333
FAX 879-7103

LABORATORY REPORT

PROJECT: Londonderry Citgo/960093

ANAL. METHOD: SW 8021B

DATE RECEIVED: March 17, 2004

SAMPLER: BB/RK

REPORT DATE: April 20, 2004

ANALYST: 420

Site: MW-7 Ref. Number: 227026 Date Sampled: 3/16/04 Time Sampled: 11:45 AM Analysis Date: 3/24/04	Site: MW-S2 Ref. Number: 227029 Date Sampled: 3/16/04 Time Sampled: 1:10 PM Analysis Date: 3/24/04	Site: SP-2 Ref. Number: 227032 Date Sampled: 3/16/04 Time Sampled: 12:15 PM Analysis Date: 3/24/04																																																																		
<table><tr><td>Parameter</td><td>Results ug/L</td></tr><tr><td>MTBE</td><td>19.4</td></tr><tr><td>Benzene</td><td>< 1.0</td></tr><tr><td>Toluene</td><td>< 1.0</td></tr><tr><td>Ethylbenzene</td><td>< 1.0</td></tr><tr><td>Xylenes, Total</td><td>< 2.0</td></tr><tr><td>1,3,5 Trimethyl Benzene</td><td>< 1.0</td></tr><tr><td>1,2,4 Trimethyl Benzene</td><td>< 1.0</td></tr><tr><td>Naphthalene</td><td>< 1.0</td></tr><tr><td>UIP's</td><td>0.</td></tr><tr><td>Surrogate 1</td><td>105.%</td></tr></table>	Parameter	Results ug/L	MTBE	19.4	Benzene	< 1.0	Toluene	< 1.0	Ethylbenzene	< 1.0	Xylenes, Total	< 2.0	1,3,5 Trimethyl Benzene	< 1.0	1,2,4 Trimethyl Benzene	< 1.0	Naphthalene	< 1.0	UIP's	0.	Surrogate 1	105.%	<table><tr><td>Parameter</td><td>Results ug/L</td></tr><tr><td>MTBE</td><td>16.5</td></tr><tr><td>Benzene</td><td>< 1.0</td></tr><tr><td>Toluene</td><td>< 1.0</td></tr><tr><td>Ethylbenzene</td><td>< 1.0</td></tr><tr><td>Xylenes, Total</td><td>< 2.0</td></tr><tr><td>1,3,5 Trimethyl Benzene</td><td>< 1.0</td></tr><tr><td>1,2,4 Trimethyl Benzene</td><td>< 1.0</td></tr><tr><td>Naphthalene</td><td>< 1.0</td></tr><tr><td>UIP's</td><td>0.</td></tr><tr><td>Surrogate 1</td><td>117.%</td></tr></table>	Parameter	Results ug/L	MTBE	16.5	Benzene	< 1.0	Toluene	< 1.0	Ethylbenzene	< 1.0	Xylenes, Total	< 2.0	1,3,5 Trimethyl Benzene	< 1.0	1,2,4 Trimethyl Benzene	< 1.0	Naphthalene	< 1.0	UIP's	0.	Surrogate 1	117.%	<table><tr><td>Parameter</td><td>Results ug/L</td></tr><tr><td>MTBE</td><td>125.</td></tr><tr><td>Benzene</td><td>< 5.0</td></tr><tr><td>Toluene</td><td>10.2</td></tr><tr><td>Ethylbenzene</td><td>104.</td></tr><tr><td>Xylenes, Total</td><td>88.5</td></tr><tr><td>1,3,5 Trimethyl Benzene</td><td>25.1</td></tr><tr><td>1,2,4 Trimethyl Benzene</td><td>200.</td></tr><tr><td>Naphthalene</td><td>30.2</td></tr><tr><td>UIP's</td><td>> 10.</td></tr><tr><td>Surrogate 1</td><td>103.%</td></tr></table>	Parameter	Results ug/L	MTBE	125.	Benzene	< 5.0	Toluene	10.2	Ethylbenzene	104.	Xylenes, Total	88.5	1,3,5 Trimethyl Benzene	25.1	1,2,4 Trimethyl Benzene	200.	Naphthalene	30.2	UIP's	> 10.	Surrogate 1	103.%
Parameter	Results ug/L																																																																			
MTBE	19.4																																																																			
Benzene	< 1.0																																																																			
Toluene	< 1.0																																																																			
Ethylbenzene	< 1.0																																																																			
Xylenes, Total	< 2.0																																																																			
1,3,5 Trimethyl Benzene	< 1.0																																																																			
1,2,4 Trimethyl Benzene	< 1.0																																																																			
Naphthalene	< 1.0																																																																			
UIP's	0.																																																																			
Surrogate 1	105.%																																																																			
Parameter	Results ug/L																																																																			
MTBE	16.5																																																																			
Benzene	< 1.0																																																																			
Toluene	< 1.0																																																																			
Ethylbenzene	< 1.0																																																																			
Xylenes, Total	< 2.0																																																																			
1,3,5 Trimethyl Benzene	< 1.0																																																																			
1,2,4 Trimethyl Benzene	< 1.0																																																																			
Naphthalene	< 1.0																																																																			
UIP's	0.																																																																			
Surrogate 1	117.%																																																																			
Parameter	Results ug/L																																																																			
MTBE	125.																																																																			
Benzene	< 5.0																																																																			
Toluene	10.2																																																																			
Ethylbenzene	104.																																																																			
Xylenes, Total	88.5																																																																			
1,3,5 Trimethyl Benzene	25.1																																																																			
1,2,4 Trimethyl Benzene	200.																																																																			
Naphthalene	30.2																																																																			
UIP's	> 10.																																																																			
Surrogate 1	103.%																																																																			
Site: MW-3 Ref. Number: 227027 Date Sampled: 3/16/04 Time Sampled: 11:50 AM Analysis Date: 3/24/04	Site: MW-8 Ref. Number: 227030 Date Sampled: 3/16/04 Time Sampled: 12:29 PM Analysis Date: 3/25/04	Site: Dup Ref. Number: 227033 Date Sampled: 3/16/04 Time Sampled: 12:30 PM Analysis Date: 3/24/04																																																																		
<table><tr><td>Parameter</td><td>Results ug/L</td></tr><tr><td>MTBE</td><td>1.5</td></tr><tr><td>Benzene</td><td>< 1.0</td></tr><tr><td>Toluene</td><td>< 1.0</td></tr><tr><td>Ethylbenzene</td><td>< 1.0</td></tr><tr><td>Xylenes, Total</td><td>< 2.0</td></tr><tr><td>1,3,5 Trimethyl Benzene</td><td>< 1.0</td></tr><tr><td>1,2,4 Trimethyl Benzene</td><td>< 1.0</td></tr><tr><td>Naphthalene</td><td>< 1.0</td></tr><tr><td>UIP's</td><td>0.</td></tr><tr><td>Surrogate 1</td><td>107.%</td></tr></table>	Parameter	Results ug/L	MTBE	1.5	Benzene	< 1.0	Toluene	< 1.0	Ethylbenzene	< 1.0	Xylenes, Total	< 2.0	1,3,5 Trimethyl Benzene	< 1.0	1,2,4 Trimethyl Benzene	< 1.0	Naphthalene	< 1.0	UIP's	0.	Surrogate 1	107.%	<table><tr><td>Parameter</td><td>Results ug/L</td></tr><tr><td>MTBE</td><td>178.</td></tr><tr><td>Benzene</td><td>12.6</td></tr><tr><td>Toluene</td><td>16.9</td></tr><tr><td>Ethylbenzene</td><td>217.</td></tr><tr><td>Xylenes, Total</td><td>294.</td></tr><tr><td>1,3,5 Trimethyl Benzene</td><td>184.</td></tr><tr><td>1,2,4 Trimethyl Benzene</td><td>360.</td></tr><tr><td>Naphthalene</td><td>77.2</td></tr><tr><td>UIP's</td><td>> 10.</td></tr><tr><td>Surrogate 1</td><td>113.%</td></tr></table>	Parameter	Results ug/L	MTBE	178.	Benzene	12.6	Toluene	16.9	Ethylbenzene	217.	Xylenes, Total	294.	1,3,5 Trimethyl Benzene	184.	1,2,4 Trimethyl Benzene	360.	Naphthalene	77.2	UIP's	> 10.	Surrogate 1	113.%	<table><tr><td>Parameter</td><td>Results ug/L</td></tr><tr><td>MTBE</td><td>178.</td></tr><tr><td>Benzene</td><td>13.3</td></tr><tr><td>Toluene</td><td>15.8</td></tr><tr><td>Ethylbenzene</td><td>203.</td></tr><tr><td>Xylenes, Total</td><td>265.</td></tr><tr><td>1,3,5 Trimethyl Benzene</td><td>169.</td></tr><tr><td>1,2,4 Trimethyl Benzene</td><td>325.</td></tr><tr><td>Naphthalene</td><td>89.6</td></tr><tr><td>UIP's</td><td>> 10.</td></tr><tr><td>Surrogate 1</td><td>103.%</td></tr></table>	Parameter	Results ug/L	MTBE	178.	Benzene	13.3	Toluene	15.8	Ethylbenzene	203.	Xylenes, Total	265.	1,3,5 Trimethyl Benzene	169.	1,2,4 Trimethyl Benzene	325.	Naphthalene	89.6	UIP's	> 10.	Surrogate 1	103.%
Parameter	Results ug/L																																																																			
MTBE	1.5																																																																			
Benzene	< 1.0																																																																			
Toluene	< 1.0																																																																			
Ethylbenzene	< 1.0																																																																			
Xylenes, Total	< 2.0																																																																			
1,3,5 Trimethyl Benzene	< 1.0																																																																			
1,2,4 Trimethyl Benzene	< 1.0																																																																			
Naphthalene	< 1.0																																																																			
UIP's	0.																																																																			
Surrogate 1	107.%																																																																			
Parameter	Results ug/L																																																																			
MTBE	178.																																																																			
Benzene	12.6																																																																			
Toluene	16.9																																																																			
Ethylbenzene	217.																																																																			
Xylenes, Total	294.																																																																			
1,3,5 Trimethyl Benzene	184.																																																																			
1,2,4 Trimethyl Benzene	360.																																																																			
Naphthalene	77.2																																																																			
UIP's	> 10.																																																																			
Surrogate 1	113.%																																																																			
Parameter	Results ug/L																																																																			
MTBE	178.																																																																			
Benzene	13.3																																																																			
Toluene	15.8																																																																			
Ethylbenzene	203.																																																																			
Xylenes, Total	265.																																																																			
1,3,5 Trimethyl Benzene	169.																																																																			
1,2,4 Trimethyl Benzene	325.																																																																			
Naphthalene	89.6																																																																			
UIP's	> 10.																																																																			
Surrogate 1	103.%																																																																			
Site: MW-S3 Ref. Number: 227028 Date Sampled: 3/16/04 Time Sampled: 1:20 PM Analysis Date: 3/24/04	Site: SP-1 Ref. Number: 227031 Date Sampled: 3/16/04 Time Sampled: 11:15 AM Analysis Date: 3/25/04	Site: Trip Ref. Number: 227034 Date Sampled: 3/16/04 Time Sampled: 7:00 AM Analysis Date: 3/24/04																																																																		
<table><tr><td>Parameter</td><td>Results ug/L</td></tr><tr><td>MTBE</td><td>8.8</td></tr><tr><td>Benzene</td><td>< 1.0</td></tr><tr><td>Toluene</td><td>< 1.0</td></tr><tr><td>Ethylbenzene</td><td>< 1.0</td></tr><tr><td>Xylenes, Total</td><td>< 2.0</td></tr><tr><td>1,3,5 Trimethyl Benzene</td><td>< 1.0</td></tr><tr><td>1,2,4 Trimethyl Benzene</td><td>< 1.0</td></tr><tr><td>Naphthalene</td><td>< 1.0</td></tr><tr><td>UIP's</td><td>0.</td></tr><tr><td>Surrogate 1</td><td>106.%</td></tr></table>	Parameter	Results ug/L	MTBE	8.8	Benzene	< 1.0	Toluene	< 1.0	Ethylbenzene	< 1.0	Xylenes, Total	< 2.0	1,3,5 Trimethyl Benzene	< 1.0	1,2,4 Trimethyl Benzene	< 1.0	Naphthalene	< 1.0	UIP's	0.	Surrogate 1	106.%	<table><tr><td>Parameter</td><td>Results ug/L</td></tr><tr><td>MTBE</td><td>258.</td></tr><tr><td>Benzene</td><td>105.</td></tr><tr><td>Toluene</td><td>13.3</td></tr><tr><td>Ethylbenzene</td><td>< 4.0</td></tr><tr><td>Xylenes, Total</td><td>< 8.0</td></tr><tr><td>1,3,5 Trimethyl Benzene</td><td>< 4.0</td></tr><tr><td>1,2,4 Trimethyl Benzene</td><td>7.5</td></tr><tr><td>Naphthalene</td><td>< 4.0</td></tr><tr><td>UIP's</td><td>> 10.</td></tr><tr><td>Surrogate 1</td><td>100.%</td></tr></table>	Parameter	Results ug/L	MTBE	258.	Benzene	105.	Toluene	13.3	Ethylbenzene	< 4.0	Xylenes, Total	< 8.0	1,3,5 Trimethyl Benzene	< 4.0	1,2,4 Trimethyl Benzene	7.5	Naphthalene	< 4.0	UIP's	> 10.	Surrogate 1	100.%	<table><tr><td>Parameter</td><td>Results ug/L</td></tr><tr><td>MTBE</td><td>< 1.0</td></tr><tr><td>Benzene</td><td>< 1.0</td></tr><tr><td>Toluene</td><td>< 1.0</td></tr><tr><td>Ethylbenzene</td><td>< 1.0</td></tr><tr><td>Xylenes, Total</td><td>< 2.0</td></tr><tr><td>1,3,5 Trimethyl Benzene</td><td>< 1.0</td></tr><tr><td>1,2,4 Trimethyl Benzene</td><td>< 1.0</td></tr><tr><td>Naphthalene</td><td>< 1.0</td></tr><tr><td>UIP's</td><td>0.</td></tr><tr><td>Surrogate 1</td><td>108.%</td></tr></table>	Parameter	Results ug/L	MTBE	< 1.0	Benzene	< 1.0	Toluene	< 1.0	Ethylbenzene	< 1.0	Xylenes, Total	< 2.0	1,3,5 Trimethyl Benzene	< 1.0	1,2,4 Trimethyl Benzene	< 1.0	Naphthalene	< 1.0	UIP's	0.	Surrogate 1	108.%
Parameter	Results ug/L																																																																			
MTBE	8.8																																																																			
Benzene	< 1.0																																																																			
Toluene	< 1.0																																																																			
Ethylbenzene	< 1.0																																																																			
Xylenes, Total	< 2.0																																																																			
1,3,5 Trimethyl Benzene	< 1.0																																																																			
1,2,4 Trimethyl Benzene	< 1.0																																																																			
Naphthalene	< 1.0																																																																			
UIP's	0.																																																																			
Surrogate 1	106.%																																																																			
Parameter	Results ug/L																																																																			
MTBE	258.																																																																			
Benzene	105.																																																																			
Toluene	13.3																																																																			
Ethylbenzene	< 4.0																																																																			
Xylenes, Total	< 8.0																																																																			
1,3,5 Trimethyl Benzene	< 4.0																																																																			
1,2,4 Trimethyl Benzene	7.5																																																																			
Naphthalene	< 4.0																																																																			
UIP's	> 10.																																																																			
Surrogate 1	100.%																																																																			
Parameter	Results ug/L																																																																			
MTBE	< 1.0																																																																			
Benzene	< 1.0																																																																			
Toluene	< 1.0																																																																			
Ethylbenzene	< 1.0																																																																			
Xylenes, Total	< 2.0																																																																			
1,3,5 Trimethyl Benzene	< 1.0																																																																			
1,2,4 Trimethyl Benzene	< 1.0																																																																			
Naphthalene	< 1.0																																																																			
UIP's	0.																																																																			
Surrogate 1	108.%																																																																			

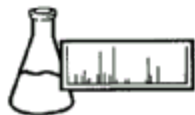
**ENDYNE, INC.****Laboratory Services**

160 James Brown Drive
Williston, Vermont 05495
(802) 879-4333
FAX 879-7103

LABORATORY REPORT

PROJECT: Londonderry Citgo/960093

ANAL. METHOD: SW 8021B

DATE RECEIVED: March 17, 2004

SAMPLER: BB/RK

REPORT DATE: April 20, 2004

ANALYST: 420

Site: Rowley Ref. Number: 227035 Date Sampled: 3/16/04 Time Sampled: 12:00 PM Analysis Date: 3/24/04	Site: Junker Ref. Number: 227038 Date Sampled: 3/16/04 Time Sampled: 10:55 AM Analysis Date: 3/25/04	Site: Platt Ref. Number: 227041 Date Sampled: 3/16/04 Time Sampled: 9:25 AM Analysis Date: 3/25/04																																																																		
<table><tr><td>Parameter</td><td>Results ug/L</td></tr><tr><td>MTBE</td><td>< 1.0</td></tr><tr><td>Benzene</td><td>< 1.0</td></tr><tr><td>Toluene</td><td>< 1.0</td></tr><tr><td>Ethylbenzene</td><td>< 1.0</td></tr><tr><td>Xylenes, Total</td><td>< 2.0</td></tr><tr><td>1,3,5 Trimethyl Benzene</td><td>< 1.0</td></tr><tr><td>1,2,4 Trimethyl Benzene</td><td>< 1.0</td></tr><tr><td>Naphthalene</td><td>< 1.0</td></tr><tr><td>UIP's</td><td>0.</td></tr><tr><td>Surrogate 1</td><td>107.%</td></tr></table>	Parameter	Results ug/L	MTBE	< 1.0	Benzene	< 1.0	Toluene	< 1.0	Ethylbenzene	< 1.0	Xylenes, Total	< 2.0	1,3,5 Trimethyl Benzene	< 1.0	1,2,4 Trimethyl Benzene	< 1.0	Naphthalene	< 1.0	UIP's	0.	Surrogate 1	107.%	<table><tr><td>Parameter</td><td>Results ug/L</td></tr><tr><td>MTBE</td><td>< 1.0</td></tr><tr><td>Benzene</td><td>< 1.0</td></tr><tr><td>Toluene</td><td>< 1.0</td></tr><tr><td>Ethylbenzene</td><td>< 1.0</td></tr><tr><td>Xylenes, Total</td><td>< 2.0</td></tr><tr><td>1,3,5 Trimethyl Benzene</td><td>< 1.0</td></tr><tr><td>1,2,4 Trimethyl Benzene</td><td>< 1.0</td></tr><tr><td>Naphthalene</td><td>< 1.0</td></tr><tr><td>UIP's</td><td>0.</td></tr><tr><td>Surrogate 1</td><td>109.%</td></tr></table>	Parameter	Results ug/L	MTBE	< 1.0	Benzene	< 1.0	Toluene	< 1.0	Ethylbenzene	< 1.0	Xylenes, Total	< 2.0	1,3,5 Trimethyl Benzene	< 1.0	1,2,4 Trimethyl Benzene	< 1.0	Naphthalene	< 1.0	UIP's	0.	Surrogate 1	109.%	<table><tr><td>Parameter</td><td>Results ug/L</td></tr><tr><td>MTBE</td><td>< 1.0</td></tr><tr><td>Benzene</td><td>< 1.0</td></tr><tr><td>Toluene</td><td>< 1.0</td></tr><tr><td>Ethylbenzene</td><td>< 1.0</td></tr><tr><td>Xylenes, Total</td><td>< 2.0</td></tr><tr><td>1,3,5 Trimethyl Benzene</td><td>< 1.0</td></tr><tr><td>1,2,4 Trimethyl Benzene</td><td>< 1.0</td></tr><tr><td>Naphthalene</td><td>< 1.0</td></tr><tr><td>UIP's</td><td>0.</td></tr><tr><td>Surrogate 1</td><td>112.%</td></tr></table>	Parameter	Results ug/L	MTBE	< 1.0	Benzene	< 1.0	Toluene	< 1.0	Ethylbenzene	< 1.0	Xylenes, Total	< 2.0	1,3,5 Trimethyl Benzene	< 1.0	1,2,4 Trimethyl Benzene	< 1.0	Naphthalene	< 1.0	UIP's	0.	Surrogate 1	112.%
Parameter	Results ug/L																																																																			
MTBE	< 1.0																																																																			
Benzene	< 1.0																																																																			
Toluene	< 1.0																																																																			
Ethylbenzene	< 1.0																																																																			
Xylenes, Total	< 2.0																																																																			
1,3,5 Trimethyl Benzene	< 1.0																																																																			
1,2,4 Trimethyl Benzene	< 1.0																																																																			
Naphthalene	< 1.0																																																																			
UIP's	0.																																																																			
Surrogate 1	107.%																																																																			
Parameter	Results ug/L																																																																			
MTBE	< 1.0																																																																			
Benzene	< 1.0																																																																			
Toluene	< 1.0																																																																			
Ethylbenzene	< 1.0																																																																			
Xylenes, Total	< 2.0																																																																			
1,3,5 Trimethyl Benzene	< 1.0																																																																			
1,2,4 Trimethyl Benzene	< 1.0																																																																			
Naphthalene	< 1.0																																																																			
UIP's	0.																																																																			
Surrogate 1	109.%																																																																			
Parameter	Results ug/L																																																																			
MTBE	< 1.0																																																																			
Benzene	< 1.0																																																																			
Toluene	< 1.0																																																																			
Ethylbenzene	< 1.0																																																																			
Xylenes, Total	< 2.0																																																																			
1,3,5 Trimethyl Benzene	< 1.0																																																																			
1,2,4 Trimethyl Benzene	< 1.0																																																																			
Naphthalene	< 1.0																																																																			
UIP's	0.																																																																			
Surrogate 1	112.%																																																																			
Site: 2nd Cong. Church Ref. Number: 227036 Date Sampled: 3/16/04 Time Sampled: 10:17 AM Analysis Date: 3/25/04	Site: Rogers Ref. Number: 227039 Date Sampled: 3/16/04 Time Sampled: 11:10 AM Analysis Date: 3/25/04	Site: Gordon Ref. Number: 227042 Date Sampled: 3/16/04 Time Sampled: 11:46 AM Analysis Date: 3/25/04																																																																		
<table><tr><td>Parameter</td><td>Results ug/L</td></tr><tr><td>MTBE</td><td>< 1.0</td></tr><tr><td>Benzene</td><td>< 1.0</td></tr><tr><td>Toluene</td><td>< 1.0</td></tr><tr><td>Ethylbenzene</td><td>< 1.0</td></tr><tr><td>Xylenes, Total</td><td>< 2.0</td></tr><tr><td>1,3,5 Trimethyl Benzene</td><td>< 1.0</td></tr><tr><td>1,2,4 Trimethyl Benzene</td><td>< 1.0</td></tr><tr><td>Naphthalene</td><td>< 1.0</td></tr><tr><td>UIP's</td><td>0.</td></tr><tr><td>Surrogate 1</td><td>108.%</td></tr></table>	Parameter	Results ug/L	MTBE	< 1.0	Benzene	< 1.0	Toluene	< 1.0	Ethylbenzene	< 1.0	Xylenes, Total	< 2.0	1,3,5 Trimethyl Benzene	< 1.0	1,2,4 Trimethyl Benzene	< 1.0	Naphthalene	< 1.0	UIP's	0.	Surrogate 1	108.%	<table><tr><td>Parameter</td><td>Results ug/L</td></tr><tr><td>MTBE</td><td>22.1</td></tr><tr><td>Benzene</td><td>< 1.0</td></tr><tr><td>Toluene</td><td>< 1.0</td></tr><tr><td>Ethylbenzene</td><td>< 1.0</td></tr><tr><td>Xylenes, Total</td><td>< 2.0</td></tr><tr><td>1,3,5 Trimethyl Benzene</td><td>< 1.0</td></tr><tr><td>1,2,4 Trimethyl Benzene</td><td>< 1.0</td></tr><tr><td>Naphthalene</td><td>< 1.0</td></tr><tr><td>UIP's</td><td>0.</td></tr><tr><td>Surrogate 1</td><td>112.%</td></tr></table>	Parameter	Results ug/L	MTBE	22.1	Benzene	< 1.0	Toluene	< 1.0	Ethylbenzene	< 1.0	Xylenes, Total	< 2.0	1,3,5 Trimethyl Benzene	< 1.0	1,2,4 Trimethyl Benzene	< 1.0	Naphthalene	< 1.0	UIP's	0.	Surrogate 1	112.%	<table><tr><td>Parameter</td><td>Results ug/L</td></tr><tr><td>MTBE</td><td>< 1.0</td></tr><tr><td>Benzene</td><td>< 1.0</td></tr><tr><td>Toluene</td><td>< 1.0</td></tr><tr><td>Ethylbenzene</td><td>< 1.0</td></tr><tr><td>Xylenes, Total</td><td>< 2.0</td></tr><tr><td>1,3,5 Trimethyl Benzene</td><td>< 1.0</td></tr><tr><td>1,2,4 Trimethyl Benzene</td><td>< 1.0</td></tr><tr><td>Naphthalene</td><td>< 1.0</td></tr><tr><td>UIP's</td><td>0.</td></tr><tr><td>Surrogate 1</td><td>107.%</td></tr></table>	Parameter	Results ug/L	MTBE	< 1.0	Benzene	< 1.0	Toluene	< 1.0	Ethylbenzene	< 1.0	Xylenes, Total	< 2.0	1,3,5 Trimethyl Benzene	< 1.0	1,2,4 Trimethyl Benzene	< 1.0	Naphthalene	< 1.0	UIP's	0.	Surrogate 1	107.%
Parameter	Results ug/L																																																																			
MTBE	< 1.0																																																																			
Benzene	< 1.0																																																																			
Toluene	< 1.0																																																																			
Ethylbenzene	< 1.0																																																																			
Xylenes, Total	< 2.0																																																																			
1,3,5 Trimethyl Benzene	< 1.0																																																																			
1,2,4 Trimethyl Benzene	< 1.0																																																																			
Naphthalene	< 1.0																																																																			
UIP's	0.																																																																			
Surrogate 1	108.%																																																																			
Parameter	Results ug/L																																																																			
MTBE	22.1																																																																			
Benzene	< 1.0																																																																			
Toluene	< 1.0																																																																			
Ethylbenzene	< 1.0																																																																			
Xylenes, Total	< 2.0																																																																			
1,3,5 Trimethyl Benzene	< 1.0																																																																			
1,2,4 Trimethyl Benzene	< 1.0																																																																			
Naphthalene	< 1.0																																																																			
UIP's	0.																																																																			
Surrogate 1	112.%																																																																			
Parameter	Results ug/L																																																																			
MTBE	< 1.0																																																																			
Benzene	< 1.0																																																																			
Toluene	< 1.0																																																																			
Ethylbenzene	< 1.0																																																																			
Xylenes, Total	< 2.0																																																																			
1,3,5 Trimethyl Benzene	< 1.0																																																																			
1,2,4 Trimethyl Benzene	< 1.0																																																																			
Naphthalene	< 1.0																																																																			
UIP's	0.																																																																			
Surrogate 1	107.%																																																																			
Site: Church Store Ref. Number: 227037 Date Sampled: 3/16/04 Time Sampled: 10:07 AM Analysis Date: 3/25/04	Site: Jelly Ref. Number: 227040 Date Sampled: 3/16/04 Time Sampled: 9:37 AM Analysis Date: 3/25/04	Site: Abbott Ref. Number: 227043 Date Sampled: 3/16/04 Time Sampled: 9:55 AM Analysis Date: 3/25/04																																																																		
<table><tr><td>Parameter</td><td>Results ug/L</td></tr><tr><td>MTBE</td><td>< 1.0</td></tr><tr><td>Benzene</td><td>< 1.0</td></tr><tr><td>Toluene</td><td>< 1.0</td></tr><tr><td>Ethylbenzene</td><td>< 1.0</td></tr><tr><td>Xylenes, Total</td><td>< 2.0</td></tr><tr><td>1,3,5 Trimethyl Benzene</td><td>< 1.0</td></tr><tr><td>1,2,4 Trimethyl Benzene</td><td>< 1.0</td></tr><tr><td>Naphthalene</td><td>< 1.0</td></tr><tr><td>UIP's</td><td>0.</td></tr><tr><td>Surrogate 1</td><td>108.%</td></tr></table>	Parameter	Results ug/L	MTBE	< 1.0	Benzene	< 1.0	Toluene	< 1.0	Ethylbenzene	< 1.0	Xylenes, Total	< 2.0	1,3,5 Trimethyl Benzene	< 1.0	1,2,4 Trimethyl Benzene	< 1.0	Naphthalene	< 1.0	UIP's	0.	Surrogate 1	108.%	<table><tr><td>Parameter</td><td>Results ug/L</td></tr><tr><td>MTBE</td><td>< 1.0</td></tr><tr><td>Benzene</td><td>< 1.0</td></tr><tr><td>Toluene</td><td>< 1.0</td></tr><tr><td>Ethylbenzene</td><td>< 1.0</td></tr><tr><td>Xylenes, Total</td><td>< 2.0</td></tr><tr><td>1,3,5 Trimethyl Benzene</td><td>< 1.0</td></tr><tr><td>1,2,4 Trimethyl Benzene</td><td>< 1.0</td></tr><tr><td>Naphthalene</td><td>< 1.0</td></tr><tr><td>UIP's</td><td>0.</td></tr><tr><td>Surrogate 1</td><td>111.%</td></tr></table>	Parameter	Results ug/L	MTBE	< 1.0	Benzene	< 1.0	Toluene	< 1.0	Ethylbenzene	< 1.0	Xylenes, Total	< 2.0	1,3,5 Trimethyl Benzene	< 1.0	1,2,4 Trimethyl Benzene	< 1.0	Naphthalene	< 1.0	UIP's	0.	Surrogate 1	111.%	<table><tr><td>Parameter</td><td>Results ug/L</td></tr><tr><td>MTBE</td><td>< 1.0</td></tr><tr><td>Benzene</td><td>< 1.0</td></tr><tr><td>Toluene</td><td>< 1.0</td></tr><tr><td>Ethylbenzene</td><td>< 1.0</td></tr><tr><td>Xylenes, Total</td><td>< 2.0</td></tr><tr><td>1,3,5 Trimethyl Benzene</td><td>< 1.0</td></tr><tr><td>1,2,4 Trimethyl Benzene</td><td>< 1.0</td></tr><tr><td>Naphthalene</td><td>< 1.0</td></tr><tr><td>UIP's</td><td>0.</td></tr><tr><td>Surrogate 1</td><td>112.%</td></tr></table>	Parameter	Results ug/L	MTBE	< 1.0	Benzene	< 1.0	Toluene	< 1.0	Ethylbenzene	< 1.0	Xylenes, Total	< 2.0	1,3,5 Trimethyl Benzene	< 1.0	1,2,4 Trimethyl Benzene	< 1.0	Naphthalene	< 1.0	UIP's	0.	Surrogate 1	112.%
Parameter	Results ug/L																																																																			
MTBE	< 1.0																																																																			
Benzene	< 1.0																																																																			
Toluene	< 1.0																																																																			
Ethylbenzene	< 1.0																																																																			
Xylenes, Total	< 2.0																																																																			
1,3,5 Trimethyl Benzene	< 1.0																																																																			
1,2,4 Trimethyl Benzene	< 1.0																																																																			
Naphthalene	< 1.0																																																																			
UIP's	0.																																																																			
Surrogate 1	108.%																																																																			
Parameter	Results ug/L																																																																			
MTBE	< 1.0																																																																			
Benzene	< 1.0																																																																			
Toluene	< 1.0																																																																			
Ethylbenzene	< 1.0																																																																			
Xylenes, Total	< 2.0																																																																			
1,3,5 Trimethyl Benzene	< 1.0																																																																			
1,2,4 Trimethyl Benzene	< 1.0																																																																			
Naphthalene	< 1.0																																																																			
UIP's	0.																																																																			
Surrogate 1	111.%																																																																			
Parameter	Results ug/L																																																																			
MTBE	< 1.0																																																																			
Benzene	< 1.0																																																																			
Toluene	< 1.0																																																																			
Ethylbenzene	< 1.0																																																																			
Xylenes, Total	< 2.0																																																																			
1,3,5 Trimethyl Benzene	< 1.0																																																																			
1,2,4 Trimethyl Benzene	< 1.0																																																																			
Naphthalene	< 1.0																																																																			
UIP's	0.																																																																			
Surrogate 1	112.%																																																																			



Laboratory Services

160 James Brown Drive
Williston, Vermont 05495
(802) 879-4333
FAX 879-7103

LABORATORY REPORT

PROJECT: Londonderry Citgo/960093
DATE RECEIVED: March 17, 2004
REPORT DATE: April 20, 2004

ANAL. METHOD: SW 8021B
SAMPLER: BB/RK
ANALYST: 420

Site: Shopping Center System Eff	
Ref. Number: 227044	
Date Sampled: 3/16/04	
Time Sampled: 12:45 PM	
Analysis Date: 3/25/04	
Parameter	Results ug/L
MTBE	16.9
Benzene	< 1.0
Toluene	< 1.0
Ethylbenzene	< 1.0
Xylenes, Total	< 2.0
1,3,5 Trimethyl Benzene	< 1.0
1,2,4 Trimethyl Benzene	< 1.0
Naphthalene	< 1.0
UIP's	0.
Surrogate 1	108.%

Site: Shopping Center System Mid	
Ref. Number: 227045	
Date Sampled: 3/16/04	
Time Sampled: 12:50 PM	
Analysis Date: 3/25/04	
Parameter	Results ug/L
MTBE	28.9
Benzene	< 1.0
Toluene	< 1.0
Ethylbenzene	< 1.0
Xylenes, Total	< 2.0
1,3,5 Trimethyl Benzene	< 1.0
1,2,4 Trimethyl Benzene	< 1.0
Naphthalene	< 1.0
UIP's	0.
Surrogate 1	105.%



ENDYNE, INC.

160 James Brown Drive
Williston, Vermont 05495
(802) 879-4333

CHAIN-OF-CUSTODY-RECORD

Special Reporting Instructions: PDF

182 58511

Project Name: <u>VTTC-0093-00-04</u>		Reporting Address: <u>73 miller st.</u>		Billing Address: <u>Same.</u>	
<u>Concorderry City</u>		<u>Richmond, VT</u>			
Endyne Order ID:	<u>1-0</u>	Company: <u>EC5</u>		Sampler Name: <u>Brian Bachmann / Randall K.</u>	
(Lab Use Only) <u>08388</u>	<u>-I</u>	Contact Name/Phone #: <u>Jaymi Cleland / 8005206065</u>		Phone #: <u>8005206065</u>	
	<u>-S</u>				

Ref # (Lab Use Only)	Sample Identification	Matrix	GRA B	COM P	Date/Time	Sample Containers		Field Results/Remarks	Analysis Required	Sample Preservation	Rush
						No.	Type/Size				
	MW-68B-7	GW	X		3/16/04 1145	2	VDA		19	HCl	
	MW-3				1150						
	MW-S3				1320						
	MW-S2				1310						
	MW-18				1229						
	SP-1				1115						
	SP-2				1215						
	Dup				1230						
	Trip				0700						
	Rowley	✓	✓	✓	1200	✓	✓		✓	✓	

Relinquished by: <u>Brian Bachmann</u>	Date/Time: <u>3/16/04 1700</u>	Received by: <u>[Signature]</u>	Date/Time: <u>3/16/04 952AM</u>	Received by: <u>[Signature]</u>	Date/Time: <u>3/17/04 1:00</u>
--	--------------------------------	---------------------------------	---------------------------------	---------------------------------	--------------------------------

New York State Project: Yes <u>No</u>		Requested Analyses		LAB USE ONLY	
1 pH	6 TKN	11 Total Solids	16 Sulfate	21 1664 TPH/FOG	26 8270 PAH
2 Chloride	7 Total P	12 TSS	17 Coliform (Specify)	22 8015 GRO	27 PP13 Metals
3 Ammonia N	8 Total Diss. P	13 TDS	18 COD	23 8015 DRO	28 RCRA8 Metals
4 Nitrite N	9 BOD	14 Turbidity	19 8021B	24 8260/8260B	29
5 Nitrate N	10 Alkalinity	15 Conductivity	20 8010/8020	25 8270 B/N or Acid	30
31 Metals (As Is, Total, Diss.) Ag, Al, As, B, Ba, Be, Ca, Cd, Co, Cr, Cu, Fe, Hg, K, Mg, Mn, Mo, Na, Ni, Pb, Sb, Se, Ti, V, Zn					
32 TCLP (Specify: volatiles, semi-volatiles, metals, pesticides, herbicides)				33	
34 Other					
				Delivery: <u>pu</u>	
				Temp: <u>3.6°C</u>	
				Comment:	

(White, Yellow, Pink Copy - Laboratory / Goldenrod Copy - Client)



ENDYNE, INC.
160 James Brown Drive
Williston, Vermont 05495
(802) 879-4333

CHAIN-OF-CUSTODY-RECORD

208 2

58512

Special Reporting Instructions: PDF

Project Name: VT96-0093-00-04 Londonderry Citgo		Reporting Address: 73 W. 11th St. Richmond, VT.		Billing Address: SAME	
Endyne Order ID: (Lab Use Only) 28388	-O -I -S	Company: ECS Contact Name/Phone #: Taryn Cleburne / 800 520 6065		Sampler Name: Brian Buchman / Randall Kemp Phone #: 800 520 6065	

Ref # (Lab Use Only)	Sample Identification	Matrix	GRA B	COMP	Date/Time	Sample Containers		Field Results/Remarks	Analysis Required	Sample Preservation	Rush
						No.	Type/Size				
	2 nd Cong. Church	6W	20		3/16/04 1017	2	ROA		2/19	HC1	
	Church Star				1007						
	Junker				1055						
	Roger's				1110						
	Jelly				0937						
	Platt				0925						
	Gordon				1146						
	Abbott				0955						
	System off Shopping Center				1245						
	Shopping Center System Mid				1250						

Relinquished by: Date/Time: 3/16/04 1700		Received by: Date/Time: 3/16/04 9 52AM		Received by: Date/Time: 3/17/04 1:00	
New York State Project: Yes <input type="checkbox"/> No <input checked="" type="checkbox"/>			Requested Analyses		
1 pH	6 TKN	11 Total Solids	16 Sulfate	21 1664 TPH/FOG	26 8270 PAH
2 Chloride	7 Total P	12 TSS	17 Coliform (Specify)	22 8015 GRO	27 PP13 Metals
3 Ammonia N	8 Total Diss. P	13 TDS	18 COD	23 8015 DRO	28 RCRA8 Metals
4 Nitrite N	9 BOD	14 Turbidity	19 8021B	24 8260/8260B	29
5 Nitrate N	10 Alkalinity	15 Conductivity	20 8010/8020	25 8270 B/N or Acid	30
31 Metals (As, Is, Total, Diss.) Ag, Al, As, B, Ba, Be, Ca, Cd, Co, Cr, Cu, Fe, Hg, K, Mg, Mn, Mo, Na, Ni, Pb, Sb, Se, Ti, V, Zn					
32 TCLP (Specify: volatiles, semi-volatiles, metals, pesticides, herbicides)				33	
34 Other					

Delivery:
 Temp: 1 3.6°C
 Comment:

(White, Yellow, Pink Copy - Laboratory / Goldenrod Copy - Client)



Laboratory Services

160 James Brown Drive
Williston, Vermont 05495
(802) 879-4333
FAX 879-7103

LABORATORY REPORT

ECS Marin
65 Millet Street
Richmond, VT 05477
Attn: Jaymi Cleland

PROJECT: Londonderry Citgo/960093
ORDER ID: 28393
RECEIVE DATE: March 17, 2004
REPORT DATE: April 20, 2004

Enclosed please find the results of the analyses performed for the samples referenced on the attached chain of custody. Different groups of analyses may be reported under separate cover.

All samples were prepared and analyzed by requirements outlined in the referenced methods and within the specified holding times.

All instrumentation was calibrated with the appropriate frequency and verified by the requirements outlined in the referenced methods.

Blank contamination was not observed at levels affecting the analytical results.

Analytical method precision and accuracy was monitored by laboratory control standards which include matrix spike, duplicate and quality control analyses. These standards were determined to be within established laboratory method acceptance limits, unless otherwise noted.

Reviewed by,

A handwritten signature in black ink, appearing to read "H. Locker", is written over a horizontal line.

Harry B. Locker, Ph.D.
Laboratory Director

enclosures



Laboratory Services

160 James Brown Drive
Williston, Vermont 05495
(802) 879-4333
FAX 879-7103

LABORATORY REPORT

CLIENT: ECS Marin

PROJECT: Londonderry Citgo/960093

REPORT DATE: April 20, 2004

ORDER ID: 28393

DATE RECEIVED: March 17, 2004

SAMPLER: BB/RK

ANALYST: 420

Ref. Number: 227057

Site: System Effluent

Date Sampled: March 16, 2004

Time: 2:55 PM

<u>Parameter</u>	<u>Result</u>	<u>Unit</u>	<u>Method</u>	<u>Analysis Date</u>
MTBE	27.7	ug/L	SW 8021B	3/23/04
Benzene	< 1.0	ug/L	SW 8021B	3/23/04
Toluene	< 1.0	ug/L	SW 8021B	3/23/04
Ethylbenzene	< 1.0	ug/L	SW 8021B	3/23/04
Xylenes, Total	< 2.0	ug/L	SW 8021B	3/23/04
1,3,5 Trimethyl Benzene	< 1.0	ug/L	SW 8021B	3/23/04
1,2,4 Trimethyl Benzene	< 1.0	ug/L	SW 8021B	3/23/04
Naphthalene	< 1.0	ug/L	SW 8021B	3/23/04
UIP's	0.		SW 8021B	3/23/04
Surrogate 1	81.0%	%	SW 8021B	3/23/04

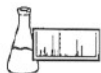

≡ **ENDYNE, INC.**

160 James Brown Drive
Williston, Vermont 05495
(802) 879-4333

CHAIN-OF-CUSTODY-RECORD

58794

Special Reporting Instructions:

Project Name: Londonderry		Reporting Address: 73 M. Wet St. Richmond, VT		Billing Address: SAME	
Endyne Order ID: (Lab Use Only) 28393	<input checked="" type="checkbox"/> -O <input type="checkbox"/> -I <input type="checkbox"/> -S	Company: EDS Contact Name/Phone #: Jaymie Cleland / 800 520 6065		Sampler Name: Brian Bachmann / Randall Camp Phone #: 800 520 6065	

Ref # (Lab Use Only)	Sample Identification	Matrix	G R A B	C O M P	Date/Time	Sample Containers		Field Results/Remarks	Analysis Required	Sample Preservation	Rush
						No.	Type/Size				
	System eff	GW	X		3/16/04 255	2	10A		19	HCl	

Relinquished by: Brian Bachmann	Date/Time: 3/16/04 1700	Received by: [Signature]	Date/Time: 3/17/04 952AM	Received by: [Signature]	Date/Time: 3/17/04 1:00
---	-----------------------------------	------------------------------------	------------------------------------	------------------------------------	-----------------------------------

New York State Project: Yes <input type="checkbox"/> No <input checked="" type="checkbox"/> Requested Analyses										LAB USE ONLY	
1	pH	6	TKN	11	Total Solids	16	Sulfate	21	1664 TPH/FOG	26	8270 PAH
2	Chloride	7	Total P	12	TSS	17	Coliform (Specify)	22	8015 GRO	27	PP13 Metals
3	Ammonia N	8	Total Diss. P	13	TDS	18	COD	23	8015 DRO	28	RCRA8 Metals
4	Nitrite N	9	BOD	14	Turbidity	19	8021B	24	8260/8260B	29	
5	Nitrate N	10	Alkalinity	15	Conductivity	20	8010/8020	25	8270 B/N or Acid	30	
31	Metals (As Is, Total, Diss.) Ag, Al, As, B, Ba, Be, Ca, Cd, Co, Cr, Cu, Fe, Hg, K, Mg, Mn, Mo, Na, Ni, Pb, Sb, Se, Ti, V, Zn										
32	TCLP (Specify: volatiles, semi-volatiles, metals, pesticides, herbicides) 33										
34	Other										
										Delivery: [Signature] Temp: 3.6°C Comment:	

(White, Yellow, Pink Copy - Laboratory / Goldenrod Copy - Client)