

Phase I Environmental Site Assessment

**Former Lynda Lee Site:
10 Cleveland Avenue
Rutland, Vermont
SMS #: 2016-4670**

April 20, 2017

**Prepared for:
Rutland Regional Planning Commission
The Opera House, P.O. Box 965
Rutland, VT 05702**



**PARTNERS FOR SMART THINKING
AND CREATIVE STRATEGIES**



Company ENVIRONMENTAL SCIENCE AND ENGINEERING SOLUTIONS

ph (802) 229-4600
fax (802) 229-5876
100 State Street, Suite 600
Montpelier, VT 05602
www.johnsonco.com

Phase I Environmental Site Assessment Report
10 Cleveland Avenue, Rutland, Vermont

We declare that, to the best of our professional knowledge and belief, we meet the definition of Environmental Professional as defined in §312.10 of 40 CFR Part 312.

We have the specific qualifications based on education, training, and experience to assess a property of the nature, history, and setting of the subject property. We have developed and performed the all-appropriate inquiries in conformance with the standards and practices set forth in 40 CFR Part 312.

THE JOHNSON COMPANY, INC.

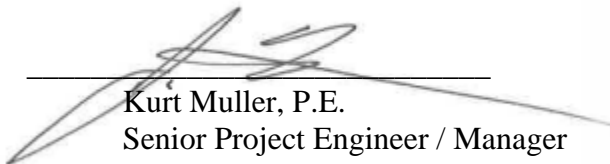

Kurt Muller, P.E.
Senior Project Engineer / Manager

Stephanie Hunt, a Staff Scientist at The Johnson Company, Inc., assisted with the research and preparation of this report.

April 20, 2017

Ed Bove
Executive Director
Rutland Regional Planning Commission
The Opera House, P.O. Box 965
Rutland, VT 05702

Re: Phase I Environmental Site Assessment Report
Former Lynda Lee Site, 10 Cleveland Avenue, Rutland, Vermont
SMS #: 2016-4670

Dear Mr. Bove:

The Johnson Company is pleased to present you with this report of our findings of a Phase I Environmental Site Assessment (ESA) of at the Former Lynda Lee Site at 10 Cleveland Avenue in Rutland, Vermont. This ESA was conducted in accordance with the scope and limitations of the American Society for Testing and Materials' Standard Practice for Environmental Site Assessments (ASTM) E 1527-13 in conformance with 40 CFR Part 312, Standards and Practices for All Appropriate Inquiries.

We truly appreciate working for you on this project. Please call Stephanie Hunt or me if you have questions regarding any of the following information.

Sincerely,

THE JOHNSON COMPANY, INC.

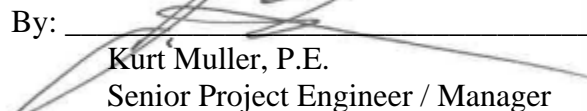
By: 
Kurt Muller, P.E.
Senior Project Engineer / Manager

Attachment

EXECUTIVE SUMMARY

The Johnson Company, Inc., of Montpelier, Vermont was retained by the Rutland Regional Planning Commission (RRPC) to conduct a Phase I Environmental Site Assessment (ESA) of the Former Lynda Lee Site located at 10 Cleveland Avenue in Rutland, Vermont (the Site). The Site is listed as an active hazardous waste site (SMS #:2016-4670) with low priority. While the Site is listed as an active hazardous waste site, the site status is designated as “release not identified”.

This ESA was performed by personnel from The Johnson Company (JCO) who meet the definition of Environmental Professional as defined in 40 CFR Part 312. This ESA included reviewing existing documentation, available aerial photographs and topographic maps, determining the regulatory status of the Site, contacting appropriate personnel regarding past and present uses of the Site, investigating the potential for past releases of petroleum products and/or hazardous substances at the Site, and conducting a site reconnaissance to visually inspect accessible portions of the Site to ascertain the presence of recognized environmental conditions (RECs) in the form of present or potential release(s) of hazardous substances or petroleum products. In addition, the presence of historic recognized environmental conditions (HRECs) – a past release of hazardous substance(s) that has been addressed to residential use standards or unrestricted use criteria – and controlled recognized environmental conditions (CREC) – a past release of hazardous substance(s) that has been addressed to non-residential use standards and is subject to some type of control – at the Site. As such, a HREC *is no longer* a REC when the remaining environmental conditions are compliant with the most current regulatory criteria; and a CREC *is* a REC.

JCO understands that no environmental investigations, with the exception of asbestos inspections, have been conducted the Site. A Site reconnaissance was conducted by JCO on February 3, 2017 which included an inspection of interior and exterior portions of the Site. Photographs of Site conditions during the reconnaissance are provided in Appendix 8 of this report.

JCO understands that The Housing Trust of Rutland County anticipates potential redevelopment of the Site and the findings of this assessment are intended to better inform future planning and development options.

The Johnson Company has performed this Phase I ESA in conformance with the scope and limitations of ASTM Practice E-1527-13 of the Site in the City of Rutland, Vermont. Any exception to, or deletions from, this practice are described in Section 8.1 of this report. This assessment has revealed no evidence of RECs or CRECs in connection with the property except for the following:

RECS:

1. **Deposition of industrial-related pollutants to shallow soil:** The Site and the areas immediately surrounding the Site were historically used for a variety of industrial activities including a foundry, machine shop, manufactured gas facility, lumber yard, offset printing (which may have utilized PCB containing inks), textile manufacturing, and railcar traffic. In addition, the Site was formerly heated using a coal-fired furnace and fuel oil. Industrial activities often involve the burning of hydrocarbons, which typically result in area-wide PAH and metals deposition to shallow soil. The Site also received fill that was excavated from a stormwater construction project and stockpiled on the southern portion of the Site; it is possible that the fill was impacted by industrial-and/or petroleum-related pollutants.

Opinion: It is the Environmental Professional's opinion that there is high likelihood that shallow soil at the Site may be adversely impacted. Should additional information regarding the disposition of surface soil related to surrounding industrial activities be desired, representative near surface soil samples could be collected from the Site and analyzed for PAHs, metals, and screened for VOCs to ascertain if the former industrial activities and the placement of fill in southern portion of the Site may have adversely impacted shallow soil quality at the Site.

2. **PCB impacts to shallow soil:** Three utility poles with pole-mounted transformers were observed at the Site. In addition, past flooding from East Creek may have deposited PCB-impacted soils from the neighboring manufactured gas plant on the Site.

Opinion: It is the Environmental Professional's opinion that there is a moderate chance of PCB contamination in shallow soil at the Site. Should additional information regarding the disposition of surface soil related to PCBs be desired shallow soil samples could be collected in the vicinity of the utility poles with pole-mounted transformers and intermittently on the Site to assess if the transformers leaked PCB containing fluids or if PCB impacted material from neighboring properties may have been introduced to the Site during previous flooding.

3. **Possible PCB-containing electrical equipment and building materials:** Considering the age of the building, it is possible that electrical equipment such as fluorescent tube lights utilized PCB containing oils. Staining, which appeared to be oily in nature, was observed in the building; it is possible that inks used by Sharp Offset Printing contained PCBs. In addition, PCB-containing building materials (such as roof sealant,

mastic, paint, caulk, window glaze, etc.) may be present at the Site. Furthermore the majority of electrical equipment appeared to be removed from the building prior to the Site visit, so it is possible that transformers, capacitors, or other older electrical equipment and/or machinery that may have used PCB containing fluid were once utilized at the facility and were since removed.

Opinion: It is the Environmental Professional's opinion that there is a moderate chance of PCB contamination in the building. Should additional information regarding the possible presence of PCBs in the building be desired, a PCB-building materials inspection could be conducted by a qualified environmental contractor and the findings summarized in a report. Any suspect electrical equipment could be inspected and if appropriate, sampled for PCBs. This inspection could include an evaluation of the light ballasts and older electric equipment for possible PCBs as well as the collection of bulk samples of floor material (wood) for PCB analysis.

4. Underground storage tanks: The 1962 and 1971 Sanborn Maps (the two most recent maps) include the label "Fuel Oil Tks Under Conc. Fl" on an enclosure near the southeast corner of the demolished building. There is no record of the presence of these tanks with the exception of the Sanborn maps. Additionally, a three-port fill and vent pipe, emitting an obvious petroleum odor, were observed on the eastern exterior wall of the building; these pipes are possibly connected to the 8,500 gallon fuel oil tank registered to the Site. The current property owner was not aware of any tanks on the property. Finally, a 1995 JCO report associated with the neighboring Former Korner Pocket Site, indicated that elevated PID readings were reported in the northeast corner of the basement of the subject Site. This report suggested that a 7,500 gallon #2 fuel oil UST is present in this immediate area outside the northeast wall of the subject Site.

Opinion: It is the Environmental Professional's opinion that there is a high likelihood that as many as three abandoned USTs exist at the Site. Should additional information regarding the presence of these USTs be desired, either exploratory test pitting and/or ground penetrating radar services could be used to evaluate the presence of these USTs. The State Vermont requires abandoned USTs be appropriately decommissioned. If evidence of a release is confirmed during tank removal and additional information is desired regarding soil and groundwater quality in the vicinity of these USTs, soil and groundwater samples could be collected and analyzed for VOCs, SVOCs, and possible lead (depending on the presumed age and residual contents of the tanks, i.e. old leaded gasoline).

5. Floor pits: Four floor pits and what appeared to be a sewer clean out containing sediment were observed in the basement of the Site building.

Opinion: It is the Environmental Professional's opinion that there is a moderate chance that the sediment in these floor pits is contaminated. Should additional information regarding the presence of contamination in this sediment be desired, the contents of these pits and clean out could be screened for VOCs with a PID. Sediment present in the voids could also be sampled and analyzed of VOCs, PCBs, metals and PAHs to analytically confirm potential contaminant constitutes.

6. Railroad Corridor: The Site is abutted by The Vermont Railway to the south. Considering the proximity to the tracks, it is likely that via atmospheric deposition, partially burnt hydrocarbons in the form of PAHs may be present in shallow soils on the Site. Railroads also utilize herbicides to control vegetation along the rails and have historically used ACM in rail car brake systems.

Opinion: It is the Environmental Professional's opinion that there is a moderate chance that the adjacent rail corridor has adversely impacted soil quality at the Site. Should additional information regarding the soil quality in the vicinity of the rail corridor be desired near surface soil samples could be collected in the southern portion of the Site and analyzed for PAHs, PCBs, metals, ACM and herbicides.

7. Groundwater Related Neighboring Property: The abutting hazardous waste site Former Korner Pocket [SMS#: 94-1727] has had reported groundwater impacts above the VGES. Although the Korner Pocket site was closed by VTDEC in 2012, a 1995 report for the site suggests the possible presence of VOC impacts and a UST outside the northeast corner of the building at the subject Site.

Opinion: It is the Environmental Professional's opinion that there is a moderate chance that impacted groundwater from the Former Korner Pocket may have migrated and adversely impacted groundwater quality at the Site. Should additional information regarding groundwater quality be desired groundwater monitoring wells could be installed, samples collected, and analyzed for VOCs, SVOCs, and possibly PCBs.

RECs beyond the Scope of ASTM 1527-13 and AAI

1. Given the age of the building, LBP may coat surfaces of interior and exterior walls of the Site.

Opinion: In order to confirm or deny the presence of LBP on Site, an inspection should be conducted by a certified lead paint inspector and a report generated outlining the findings.

2. ACM was identified in the debris of the demolished Site building. Given the age and construction of the existing Site building, ACM may be present in that building as well.

Opinion: An ACM inspection should be conducted by a certified ACM inspector and a report should be generated outlining the findings. This report should include a rough cost estimate for abatement of any ACM identified.

Potential Offsite Issues for Consideration

Neighboring Properties: Eighteen hazardous waste sites (six active and twelve inactive) are located within a 0.25-mile radius of the Site. The abutting site to the west (CVPS-Rutland City Gas Works [SMS #: 77-0137]), identified groundwater impacts above the VGES and continues to be monitored due to elevated concentrations of PAHs, VOCs, and PCBs in groundwater. Also, according to the 1962 and 1971 Sanborn maps, a former dry cleaner was located at 133 State Street, the current Foley Services Inc. [SMS #: 94-1627] property. Although a petroleum assessment has been performed and subsurface petroleum impacts have been reported, no assessment has been conducted to evaluate the presence of chlorinated VOCs in the sub-surface. Additionally, a former filling station and currently a laundry mat occupy the property located 147 State Street. Although not a State listed hazardous site, JCO understands that no environmental assessment of this property has occurred.

Opinion: It is the Environmental Professional's opinion that there is a possibility that impacted groundwater and/or vapor from neighboring properties may have migrated onto the Site. Should additional information regarding groundwater or vapor quality be desired groundwater monitoring wells and soil gas monitoring points could be installed, samples collected, and analyzed for VOCs, and possibly SVOCs, and PCBs.

TABLE OF CONTENTS

1.0 INTRODUCTION	1
2.0 PROPERTY DESCRIPTION	2
2.1 SETTING AND SURROUNDING DEVELOPMENT	2
2.2 HEATING, WATER AND SEWER	3
2.3 GEOLOGY AND HYDROGEOLOGY	3
2.4 THREATENED SPECIES AND WETLANDS	4
3.0 PROPERTY HISTORY AND REVIEW OF EXISTING INFORMATION	4
3.1 PRIOR INVESTIGATIONS	4
3.2 HISTORICAL REVIEW	5
3.2.1 <i>Land Records</i>	5
3.2.2 <i>U.S.G.S. Topographic Maps</i>	6
3.2.3 <i>Aerial Photographs</i>	7
3.2.4 <i>Sanborn Fire Insurance Maps</i>	7
3.2.5 <i>Manning’s Street Directory</i>	9
3.2.6 <i>Environmental Questionnaire</i>	10
3.3 INTERVIEWS	10
3.3.1 <i>Current Owner/Occupant</i>	10
3.3.2 <i>Past Owner/Occupant</i>	11
3.3.3 <i>State/Local Officials</i>	11
3.3.4 <i>Neighboring or Nearby Property Owner/Occupant</i>	12
4.0 REGULATORY STATUS	12
4.1 ENVIRONMENTAL LIENS	12
4.2 FEDERAL REGULATORY FILES	12
4.2.1 <i>Federal National Priority List (NPL)</i>	12
4.2.2 <i>Comprehensive Environmental Response, Compensation and Liability Information System (CERCLIS) List</i>	13
4.2.3 <i>Federal Resource Conservation and Recovery Act (RCRA) Generators</i>	13
4.2.4 <i>RCRA Treatment, Storage and Disposal (TSD) Facilities</i>	14
4.2.5 <i>Federal Institutional Control/Engineering Registries</i>	14
4.2.6 <i>Federal Emergency Response Notification (ERNS) List</i>	14
4.2.7 <i>EPA On-scene Coordinator Program</i>	14
4.3 STATE/TRIBAL REGULATORY FILES	15
4.3.1 <i>Vermont Sites Management Section Hazardous Sites List</i>	15
4.3.2 <i>Nearby Properties of Interest</i>	23
4.3.3 <i>Underground Storage Tank List</i>	30
4.3.4 <i>Spills List</i>	31
4.3.5 <i>Landfills</i>	31
4.3.6 <i>Institutional Controls/Engineering Controls Registries</i>	31
4.3.7 <i>Voluntary Cleanup Sites</i>	31
4.3.8 <i>Brownfield Sites</i>	31

4.4 LOCAL REGULATORY FILES	32
4.4.1 Health Department.....	32
4.4.2 Local Electric Utility Company	32
4.5 POLYCHLORINATED BIPHENYLS	33
4.6 NON-AAI/ASTM SCOPE CONSIDERATIONS	33
4.6.1 Asbestos and Lead Paint Issues	33
4.7 HISTORIC RECOGNIZED ENVIRONMENTAL CONDITION (HREC)	34
5.0 PROPERTY RECONNAISSANCE	34
5.1 EXTERIOR OBSERVATIONS	35
5.2 INTERIOR OBSERVATIONS.....	36
6.0 USER RESPONSIBILITIES	37
7.0 RECOGNIZED ENVIRONMENTAL CONDITIONS & CONCLUSIONS	38
8.0 DATA GAPS/LIMITATIONS.....	43
8.1 DATA GAPS.....	43
8.2 LIMITATIONS.....	44
9.0 REFERENCES.....	46

LIST OF TABLES

Table 1 – Summarized History of Ownership	6
Table 2 – Active Hazardous Waste Sites within 0.5-mile of Nearest Property Boundary	16
Table 3 – Inactive Hazardous Waste Sites within 0.5-mile of Nearest Property Boundary	19

LIST OF FIGURES

- Figure 1 – Site Location Map
- Figure 2 – Ortho-photograph of Site and Site Features
- Figure 3 – Nearby Properties of Interest

LIST OF APPENDICES

- Appendix 1 – Resumes of Environmental Professionals
- Appendix 2 – EDR Topographic Maps
- Appendix 3 – EDR Aerial Photographs
- Appendix 4 – EDR Sanborn Fire Insurance Maps
- Appendix 5 – EDR City Directory Report
- Appendix 6 – Environmental Questionnaire
- Appendix 7 – EDR Radius Map Report
- Appendix 8 – Photographic Plates
- Appendix 9 – User Questionnaire

1.0 INTRODUCTION

The Johnson Company was retained by the Rutland Regional Planning Commission (RRPC) to conduct a Phase I Environmental Site Assessment (ESA) of the former Lynda Lee property located at 10 Cleveland Avenue in Rutland, Vermont (SMS # 2016-4670; the Site). The Site totals approximately 1.7 acres and hosts one abandoned building totaling approximately 89,115 square feet and the debris and foundation of a demolished building. The facility has been vacant for approximately two decades. The Site had been used as an offset printing facility, garment factory, a lumber yard, and was reportedly utilized for industrial purposes associated with the rail line that forms the southern boundary of the Site. The location of the Site is depicted in Figure 1.

The purpose of the ESA was to identify recognized environmental conditions (RECs) associated with the Site that indicate the presence or likely presence of hazardous substances or petroleum products under conditions that suggest an existing release or a material threat of a release associated with the Site. In addition, the presence of historic recognized environmental conditions (HRECs) – a past release of hazardous substance(s) that has been addressed to residential use standards or unrestricted use criteria – and controlled recognized environmental conditions (CREC) – a past release of hazardous substance(s) that has been addressed to non-residential use standards and is subject to some type of control – were identified for the Site if applicable. Furthermore, as defined in ASTM E 1527-13, a HREC *is no longer* a REC when the remaining environmental conditions are compliant with the most current regulatory criteria and a CREC *is* a REC. This ESA included reviewing existing information made available and/or that was reasonably ascertainable regarding current and past usage of the Site, determining the Site's regulatory status, contacting appropriate personnel regarding current and past uses of the Site, investigating the potential for past releases of petroleum products and/or hazardous substances on the Site, and conducting an onsite reconnaissance to visually inspect the accessible portions of the Site.

JCO understands that this Phase I ESA was completed for the Site in anticipation of a potential redevelopment of the Site by The Housing Trust of Rutland County.

This ESA was performed by personnel from JCO who meet the definition of Environmental Professional as defined in 40 CFR Part 312, in conformance within the scope and limitations of ASTM E 1527-13 and in compliance with 40 CFR Part 312, Standards and Practices for All Appropriate Inquiries. Credentials of JCO personnel involved with the preparation of this ESA are included as Appendix 1.

2.0 PROPERTY DESCRIPTION

2.1 SETTING AND SURROUNDING DEVELOPMENT

The Site is currently owned by John Ruggiero through Second City LLC and sits on an approximately 1.7-acre parcel located on the east side of Cleveland Avenue and the south side of State Street. Figure 1 displays the Site and host vicinity and Figure 2 displays Site features of interest. The Site is bound by State Street to the north, residents and an abandoned filling station/automobile garage to the east, an active railroad corridor to the south, and Cleveland Avenue to the west. The Site is situated in the central business district and is currently zoned commercial. The Site topography is relatively flat with an embankment on the southern property boundary up to the rail corridor. The closest surface water feature is East Creek, which is located approximately 290 feet to the west of the Site. The rail corridor that forms the southern boundary of the property is operated by The Vermont Railway.

The Site is located in downtown Rutland within a mixed-use, developed area of primarily commercial and industrial land, with residential buildings dispersed throughout the area. The original building on Site was constructed between 1890 and 1895 according to the Sanborn Maps (see Section 3.2.4), and the existing building was added onto that structure between 1942 and 1948 according to aerial photos (see Section 3.2.3) in a

Streamline Moderne architectural style, utilizing smooth orange/red ceramic tiles and thick opaque glass block rounded corners. In 2010 the back portion of the building was demolished (debris is still present) but the newer 1940s portion of the structure remains. There is currently no active use of the Site.

2.2 HEATING, WATER AND SEWER

As of February 3, 2016, the property is reportedly serviced by municipal water and sewer. According to the Sanborn maps, the former (demolished) building on the property was heated using coal since 1895. The addition of fuel oil tanks, identified in the 1962 map, off of the southeast corner of the former building, suggest the property switched to fuel oil around that time. In addition, according to the 1910 and 1916 Sanborn maps, a former laundry department in the building used coal gas for heat. The existing building was historically heated with fuel oil, although the location of the oil tank is not indicated on the Sanborn map. What appeared to be a boiler room was located along the north wall of the building which may have formerly contained an aboveground storage tank (AST). However, an 8,500-gallon underground storage tank (UST) is registered to the property; please see Section 4.3.3 for more details. That tank is likely located in a concrete vault, near a former loading dock in the southeast corner of the basement adjacent to a 3-pipe fill port and a vent pipe with a fuel oil odor that was observed on the exterior east wall of the building.

2.3 GEOLOGY AND HYDROGEOLOGY

The surficial geology at the Site is mapped as Deerfield loamy sand (NRCS, 2010). The bedrock in the area is mapped as the Dunham Dolostone formation, which is a Cambrian age resistant carbonate rock (VT DEC1, 2016).

Depth to groundwater and the direction of groundwater flow was not measured as part of this Phase I ESA. It is possible that groundwater flows west or southwest across the Site toward East Creek.

2.4 THREATENED SPECIES AND WETLANDS

According to the Vermont Agency of Natural Resources (ANR) Natural Resources Atlas, there is one rare, threatened, or endangered species that may reside within 0.5 miles of the nearest Site boundary. The species is listed as an invertebrate animal (EO_ID: 6106) with ranks of S2 (state rank) and G5 (global rank). The last observation was in 1978 and the animal appears to be associated with the Otter Creek southwest of the Site. There are no significant natural communities or wetlands mapped within a 0.5-mile radius of the nearest Site boundary. This information was accessed on December 8, 2016 (VT DEC1, 2016).

3.0 PROPERTY HISTORY AND REVIEW OF EXISTING INFORMATION

3.1 PRIOR INVESTIGATIONS

JCO understands that no formal environmental investigations have been conducted at the Site. According to a news article a fire occurred at the abandoned structure in October 2015. The fire was apparently caused by squatters burning material inside the building to keep warm. The article also mentions that a State Health Inspector tested building debris at the property in December 2014 and the debris was found to contain asbestos (Times Argus, 2015).

In April 2016, Clay Point Associates, Inc (CPAI) performed a limited asbestos containing material (ACM) inspection of the building debris remaining from the demolished south end of the commercial structure on the Site. Only the accessible (surface) material of the debris piles was evaluated. A total of 58 bulk samples of suspect ACM were sampled on April 19, 2016, and 52 of these samples were analyzed using

polarized light microscopy (PLM) analysis. Building debris including hardboard, siding, caulking, felt paper, and cement board were found to contain asbestos (CPAI, 2016).

In October 2016, Harper Environmental Associates (HEA) collected samples of potential ACM and retained Asbestos Identification Laboratory (AIL) to analyze these samples for asbestos using PLM analysis. Specifically, four samples of concrete mortar were analyzed and asbestos was not detected in any sample (AIL, 2016). According to the property owner these samples were collected from the debris pile of the demolished building. However, on March 15, 2017, JCO contacted Cliff Harper of HEA to request clarification regarding where these additional ACM samples of mortar were collected. Mr. Harper verified that these samples are representative of mortar from within the portion of the building that remains intact and were not collected from the debris pile

3.2 HISTORICAL REVIEW

The earliest confirmed use of the Site is depicted on the 1895 Sanborn map, which shows the Site with three structures: a dwelling, a small structure labeled “C.C.”, and a large building labeled Tim & Co. Shirt Factory. The property has a long history of textile manufacturing, and also has been used as a lumber yard, offset printing facility, and was reportedly utilized for industrial purposes associated with the rail line that forms the southern boundary of the Site.

3.2.1 Land Records

A search of the Land Records at the Rutland City Clerk’s office was conducted on February 3, 2017 but may be incomplete. Table 1 provides a summary of the ownership history for the Site. The property includes multiple parcels; ownership history for the parcels was difficult to track and the ownership history summarized in the following table (next page) may include land transfers not including the subject parcels.

**TABLE 1
SUMMARIZED HISTORY OF OWNERSHIP
10 CLEVELAND AVENUE, RUTLAND, VERMONT**

Deed Type	Grantor	Grantee	Book/Page	Date
WD	Pistols & Roses	Second City LLC	577/678	6/15/2009
WD	Sharp Offset Printing	Pistols & Roses	376/85	7/8/1988
QCD	Pransky Sewing Machine Corp/Industrial Sewing Machine & Supply Co.	Sharp Offset Printing	166/42	12/18/1972
QCD	Albert Rosenblatt & Sons	Industrial Sewing Machine & Supply Co.	117/255	NR
WD	Louise M. Spaulding	Bertha Bilgore Blurch Graubard; Richard P. Walbridge; James S. Abatille; Agostino Simone; Josie Z. Hoague	71/438; 82/359; 82/360;90/98; 90/99	7/22/1943; 10/28/1947; 10/28/1947; 4/27/1950; 4/27/1950
WD	York Shirt Company	Louise Spaulding	60/229	4/20/1936
WD	Lincoln Iron Works	Louise Spaulding	60/269	6/12/1936
WD	William J. Ball	York Shirt Company	44/130	10/3/1925
QCD	Caroline Woodfin	Lincoln Iron Works	42/463	4/7/1924
WD	Rutland Realty Corp	William J. Ball/ Tauber Lipton & Co.	34/500	9/15/1919
WD	Henry O. Carpenter & Frank Wilson	Rutland Realty Corp.	32/191	1/31/1916
WD	Mayon Realty Co.	Henry O. Carpenter & Frank Wilson	30/389	3/26/1915
WD	John Cramton	Louis Tim & Solomon Tim	1/641	9/17/1894
Notes: WD – Warranty Deed QCD – Quit Claim Deed NR – Not Recorded				

3.2.2 U.S.G.S. Topographic Maps

United States Geological Survey (USGS) topographic maps from 2012, 1997/1996, 1988, 1980, 1964/1961, 1895/1893 and 1891 were obtained from Environmental Data Resources (EDR) and reviewed as part of this ESA. All of USGS topographic maps do not display any structures on the Site; the railroad that forms the southern boundary of the Site is shown on all maps. Copies of these maps are provided as Appendix 2.

3.2.3 Aerial Photographs

Digital ortho-photographs from 2012, 2011, 2009, 2006, 1884, 1992, 1986, 1976, 1965, 1963, 1957 and 1942 were obtained from EDR and were reviewed as part of this ESA. The resolution in the photographs from 1992 and 1976 are too poor to discern Site features. The Site appears in its pre-demolition configuration (with two connected buildings) in all photographs, with the exception of the photograph from 1942 in which only the southern (now demolished) building is present. What appears to be residences are located on the northern portion of the Site in the 1942 photograph where the existing building is now located. Copies of these photos are provided as Appendix 3.

3.2.4 Sanborn Fire Insurance Maps

The Sanborn Fire Insurance Maps (1879, 1885, 1890, 1895, 1900, 1905, 1910, 1916, 1925, 1948, 1962 and 1971) were obtained from EDR and reviewed. Copies of these maps are provided as Appendix 4. Below is a summary of findings of potential environmental concerns.

- 1879: Subject property not included on map. Lincoln Iron Works, including a machine shop, iron foundry and coal shed, shown directly east of subject property across Baxter Avenue. The rail corridor that abuts the Site to the south is displayed.
- 1885: No change
- 1890: No change
- 1895: Subject property shown on map, with three buildings shown on Site. One large building labeled Tim and Co. Shirt Factory and two small buildings, one labeled as a dwelling and the other labeled "C.C". The Tim and Co. Shirt Factory building contains a steam boiler, with the boiler room located on the east side of the building. No major changes to neighboring Lincoln Iron Works.

- 1900: No environmentally significant changes.
- 1905: The addition of Lincoln Iron Works Lumber Yard to the subject property north of the Tim and Co Shirt Factory (within Site boundaries). Lincoln Iron Works on Baxter Street expanded to be abutting the Site to the east in addition to being located across Baxter Street. People’s Gas and Light Company, including 2 round holding tanks, a tar well and battery storage, shown across Cleveland Avenue to the west.
- 1910: No environmentally significant changes. Neighboring People’s Gas and Light Company changed to Rutland Railway Light & Power Company.
- 1916: Tim and Co Shirt Factory on Site changed to Tauber, Ryttenberg & Company Shirt Factory. One additional round holding tank can be seen on the Rutland Railway Light & Power Company property.
 - Summary of neighboring Rutland Railway Light & Power Company property: Three round holding tanks are labeled “Iron Gasometer”. Also present on property is a round feature labeled “Tar well”, 3 oil tanks with combined capacity of 10,000 gallons, an “ammonia well”, a battery house, electric power plant substation, meter house, purifying house, generator house, pump house, and a coal house.
- 1925: Tauber, Ryttenberg & Company Shirt Factory on Site changed to Tauber, Lipton Company Inc. Shirt Factory. Neighboring Rutland Railway Light & Power Company changed to Vermont Hydro-Electric Inc, and the ammonia well and 3 oil tanks are no longer shown.
- 1948: Tauber, Lipton Company Inc. Shirt Factory on Site changed to Albert Rosenblatt & Sons, Inc. (dress manufacturers); new building constructed on Site connected to the north wall of the old building where Lincoln Iron Works Lumber Yard used to be. Neighboring Vermont

Hydro-Electric Inc changed to Central Vermont Public Service Corporation. Tar well no longer shown. Two transformer yards and one transformer storage buildings are shown.

- 1962: “Fuel Oil Tks Under Conc. Fl” is labeled in a room near the southeast corner of the older building. One less round “Iron Gasometer” holding tank shown on neighboring Central Vermont Public Service Corporation property. A “Filling Station” is now located northeast across State Street where a dwelling was previously located.
- 1971: Building on Site labeled “Dress MFG”. The neighboring Lincoln Iron Works is no longer present and is instead labeled as “General Electric Corp. Machine Shop” on the east side of Baxter Avenue. On the west side of Baxter Avenue (abutting the Site), a “lumber yard” is labeled. On the neighboring Central Vermont Public Service Corporation property no round “Iron Gasometer” holding tanks are shown.

3.2.5 *Manning’s Street Directory*

A City Directory Report was obtained from EDR. City directories from the years 2013, 2008, 2003, 1999, 1995, 1992, 1986, 1981, 1976, 1970, 1965, 1960, 1955, 1950, 1946 and 1940 were available. This resource provided a chronological operational history for a particular address. The EDR City Directory Report is included as Appendix 5.

Below is a summary of the occupant history according to the directories:

- 2013: Address not listed
- 2008: Occupant unknown
- 2003: Address not listed
- 1999: John Sharp
- 1995: Academy Books; J R Sprinkler Co.; Sharp Offset Printing; Vermont Heritage Press
- 1992: Academy Books; Sharp Offset Printing; Vermont Heritage Press
- 1986: Lynda Lee Fashions Inc.; Sharp Offset Printing Inc.; Academy Books

- 1981: Lynda Lee Fashions Inc.; Sharp Offset Printing Inc.; Academy Books
- 1976: Lynda Lee Fashions Inc.; Sharp Offset Printing Inc.
- 1970: Lynda Lee Fashions Inc.
- 1965: Liz of Rutland Inc.
- 1960: Albert Rosenblatt & Sons, dress manufacturers
- 1955: Albert Rosenblatt & Sons, dress manufacturers; M.W. & Co. storage
- 1950: Albert Rosenblatt & Sons, dress manufacturers; M.W. & Co. storage
- 1946: Albert Rosenblatt & Sons, dress manufacturers; M.W. & Co. storage
- 1940: Address not listed

3.2.6 Environmental Questionnaire

JCO's standard environmental questionnaire was completed by John Ruggiero, property owner, on February 22, 2017. A copy of the questionnaire has been included as Appendix 6.

3.3 INTERVIEWS

3.3.1 Current Owner/Occupant

The current owner of the Site is John Ruggiero. Mr. Ruggiero was interviewed by Kurt Muller and Stephanie Hunt of JCO on February 3, 2017 regarding the Site. Mr. Ruggiero explained that the Site is uninhabited and that the Site building is currently vacant. Mr. Ruggiero indicated that the building had been uninhabited since Sharp Offset Printing vacated the premises. He also discussed the asbestos testing that has been completed at the property to date, and indicated that he plans to have all construction debris from the demolished building removed from the property in accordance with Vermont Department of Health guidelines and permits by May 30, 2017.

Mr. Ruggiero also discussed fill from a stormwater construction project that was temporarily stored on the southern portion of the property. Some remaining debris/soil

was still located on the property on the foundation of the former building; Mr. Ruggiero indicated that the construction company, Kingsbury Construction, would be removing it. He also stated that the company ensured that the fill was tested and was clean. No records were provided to corroborate that the fill was clean. According to Elisabeth Kulas, Executive Director of Housing Trust of Rutland County, the debris/soil was from the Northwest Neighborhood Sewer Separation Project that occurred on Library Avenue, located two blocks north of the Site, in 2015.

Mr. Ruggiero indicated that the first use of the property, as discovered through personal research conducted at the Rutland Historical Society, was as three residences in the mid-1800s. According to Mr. Ruggiero, the residences were demolished in place, with debris contained within the foundation, and then built upon. Effort was made to corroborate Mr. Ruggiero's research, but the Rutland Historical Society was closed for business during an attempted visit on February 3, 2017, and had very limited hours. In addition, Ed Bove (RRPC) had indicated on the EPA Site Eligibility Form (dated October 21, 2016) that the Site was reportedly utilized for industrial purposes associated with the rail line that forms the southern boundary of the Site.

3.3.2 Past Owner/Occupant

Mr. Ruggiero provided the name of one of the previous owners of the building when it was a dress manufacturer, Nick Micalizzi. An attempt was made to contact Mr. Micalizzi on February 7, 2017 and a message was left for him. No response was received.

3.3.3 State/Local Officials

The Town Health Officer Michael Brookman was interviewed by e-mail on December 8, 2016. Please see Sections 4.4.1 for information on the interview.

Wendy Anderson with the Waste Management Division (WMD) of the VT DEC was contacted on February 14, 2017 via e-mail by Stephanie Hunt (JCO). Documents relating to site investigation activities at nearby properties of interest were made available in electronic format and provided to JCO by Ms. Anderson. These documents were reviewed and references as appropriate in the following sections.

3.3.4 Neighboring or Nearby Property Owner/Occupant

According to the property owner Mr. Ruggiero, he is also the owner of the neighboring Former Korner Pocket (SMS #94-1727) located at 148 State Street. The property is currently vacant; Mr. Ruggiero was not familiar with the past environmental investigations conducted at that property, which are discussed Section 4.3.2.

4.0 REGULATORY STATUS

A search of available environmental records was conducted by EDR. The EDR Radius Map Report included as Appendix 7. JCO supplemented the results of the records search conducted by EDR with a review of available Environmental Protection Agency (EPA) and VTDEC records, referenced herein.

4.1 ENVIRONMENTAL LIENS

A search of the files at the City of Rutland Clerk's office on February 3, 2017 revealed no environmental liens on the property.

4.2 FEDERAL REGULATORY FILES

4.2.1 Federal National Priority List (NPL)

According to the EPA's website, which provided information extracted on December 20, 2016, the Site is not listed on the NPL (also known as Superfund) as an active site, nor is any property within a 1.0-mile search radius from the nearest property boundary (EPA1, 2016; EPA2, 2016; EPA8, 2016).

4.2.1.1 Delisted NPL sites

Neither the Site nor any other properties within the 0.5-mile search radius from the nearest property boundary are delisted or partially delisted NPL sites (EPA2, 2016; EPA8, 2016).

4.2.2 Comprehensive Environmental Response, Compensation and Liability Information System (CERCLIS) List

The Site does not appear on the CERCLIS list and no CERCLIS-listed sites are located within a 0.5-mile search radius of the nearest property boundary (EPA1, 2016; EPA8, 2016).

4.2.2.1 No Further Remedial Action Planned (NFRAP) Site List

The Site does not appear on the CERCLIS NFRAP list and no sites located within a 0.5-mile search radius of the nearest property boundary are listed as a CERCLIS designated site with NFRAP status (EPA3, 2016; EPA8, 2016).

4.2.3 Federal Resource Conservation and Recovery Act (RCRA) Generators

According to the ANR Natural Resource Atlas, no active RCRA generators are located on or adjoin the Site (EPA4, 2016; VT DEC1, 2016; VT DEC2, 2016; EPA8, 2016). However, an inactive RCRA generator, Sharp Offset Printing (Handler ID: VTR000006270), is listed at the Site address of 10 Cleveland Avenue and the handler type is listed as “Not in a universe”. No process information, NAICS codes, or waste codes were available (EPA4, 2016). The property west of the Site, across Cleveland Avenue, is also listed as an inactive RCRA generator. The name of the site is the CVPS Cleveland Avenue Site (Handler ID: VTD980510770) and the address is 0 Cleveland Avenue. The owner is the Central Vermont Public Service Corp, the handler type is listed as “Not in universe” and the NAICS code is 221122 (electric power distribution; EPA4, 2016). Please see Section 4.3.2 for additional information on this property.

4.2.3.1 RCRA Corrective Action Sites (CORRACTS) List

The Site is not on the list of CORRACTS for EPA Region 1. There is one CORRACTs site within a 1.0-mile search radius from the nearest property boundary. The site is Green Mountain Power (EPA ID: VTD007939614) and is located at 296 Greens Hill Lane (EPA5, 2016).

4.2.4 RCRA Treatment, Storage and Disposal (TSD) Facilities

There is one non-CORRACTS transportation and disposal (TSD) facilities listed within a 0.5-mile search radius from the nearest property boundary. The site is Green Mountain Power (EPA ID: VTD007939614) and is located at 296 Greens Hill Lane (EPA4, 2016; VT DEC1, 2016).

4.2.5 Federal Institutional Control/Engineering Registries

As of the date of this report, the EPA was developing the Institutional Controls Tracking System and the system had not yet been implemented (EPA6, 2012).

4.2.6 Federal Emergency Response Notification (ERNS) List

According to the ERNS list, there were no reported spills or releases of hazardous materials or petroleum products at the Site (RTK, 2016). However, one spill is listed on the ERNS list which occurred on October, 1 2010 at the CVPS Gas Works across Cleveland Avenue from the Site. A caller reported a “spill of gas plant waste from the soil due to floods” (Incident # 955729).

4.2.7 EPA On-scene Coordinator Program

The EPA On-scene Coordinator (EPA OSC) program performs rapid responses to remove direct contact risks by trespassers or the public. As of December 9, 2016, no

sites within a 1.0-mile search radius of the nearest Site boundary are listed on the EPA OSC website (EPAOSC, 2016).

4.3 STATE/TRIBAL REGULATORY FILES

There are no recognized tribal or American Indian-owned lands within Vermont; therefore, no tribal files were searched during this ESA.

4.3.1 Vermont Sites Management Section Hazardous Sites List

The Site is listed by the VT DEC Sites Management Section (SMS) as an active hazardous waste site (SMS #: 2016-4670); please see Section 3.1 for more details. While the Site is listed as an active hazardous waste site, the site status is designated as “release not identified” and a tracking number was only assigned to the Site because it is being managed by the VT DEC. A radius search of the ANR Natural Resource Atlas returned 102 additional hazardous waste sites within 1.0-mile of the nearest Site boundary. Of these, 48 are within 0.5 miles of the nearest Site boundary and 26 of the 48 are closed with SMAC or No Further Action Planned (NFAP) designation. The SMAC or NFAP status indicates that environmental assessment and/or management has been performed on a site to the extent that the VT DEC does not see a need for additional management activity at the time the designation letter was issued. However, an inactive site may be reopened should additional information become available or applicable regulatory standards change. A total of 18 (12 inactive and 6 active) sites are located within 0.25-mile of the Site (VT DEC1, 2016). Table 2 and Table 3, below, summarize the active and inactive hazardous wastes sites located within 0.5-mile of the nearest Site boundary, respectively. The information provided in these tables was extracted from the ANR Natural Research Atlas on December 9, 2016.

**TABLE 2
ACTIVE HAZARDOUS WASTE SITES WITHIN 0.5-MILE OF NEAREST SITE BOUNDARY
10 CLEVELAND AVENUE, RUTLAND, VT**

Site Number	Priority	Site Name	Address	Project Status (Verbatim from WM-ID)	Discovery Date
The Site					
2016-4670	LOW	Lynda Lee	10 Cleveland Ave	RRPC seeking eligibility for Phase I funding	12/7/2016
Sites between 0 and 0.25 miles from 10 Cleveland Avenue					
77-0137	MED	CVPS-Rutland City Gas Works	0 Cleveland Ave	RI done, FS done, Risk Assessment done, 2008 CAFI. Fall 2010 excavated PCB and MGP contaminated soil. Fall 2015 5 MWs above VGES. Biennial GW monitoring in 2017	1995
95-1900 (Brownfield)	LOW	H-our Mart Inc	257-263 West St	COC to be issued.	1/1/1995
94-1627	LOW	Foley Services Inc	133 State Street	Monitoring and sampling of groundwater and stockpiled soils in ongoing. Last report was received in November 2000.	4/6/1994
2014-4470	MED	210 Columbian Ave	210 Columbian Ave	A CAP has been developed and is in the process of being implemented. Corrective action is long term monitoring, VI mitigation, and groundwater reclassification. The site was originally managed under the Suburban Propane site #20033140 when PCE and TCE was discovered while addressing petroleum related contamination. An expanded SI traced the source of the chlorinated VOC's to what is now the GE building. As the petroleum issues at the 20033140 have been addressed, we have added the chlorinated contamination as a new site.	n/a
90-0643	LOW	Jiffy Mart	98 State Street	1990 Gasoline UST removed. Initial investigation documents free product. A Soil vapor extraction/ product recovery system operated between 1994-1999. Additional tanks removed in 1997. A long term monitoring plan is in place to track the residual contamination. Overall declining trend in contaminant concentrations. Next round September 2016.	n/a
91-1107	LOW	Duffy Coal Co	190 West St	Biennial GW monitoring, next round Spring 2018. Owner is evaluating SMAC designation with notice to the land record History: 500 gal. & 1,000 gal. USTs removed 1991. Smaller tank was LUST with holes. Evidence of contamination also around 1,000 gal UST. 16 yds ³ of soil removed & stockpiled; PID ND in pile by 7/92 and used as fill onsite.....Also, 4 yds ³ of No. 2 heating oil contaminated soil received from Blanchard Residence (Site #96-1949) 1/29/95 for treatment.	9/25/1991
Sites between 0.25 and 0.5 miles from 10 Cleveland Avenue					
2010-4051	MED	DelliSanti Apartments	125 Grove St.	Basement above ground storage tank (AST) release. Harper hired for cleanup. PCS removed, SVE system installed. Remediation halted prior to completion due to non-	n/a

TABLE 2
ACTIVE HAZARDOUS WASTE SITES WITHIN 0.5-MILE OF NEAREST SITE BOUNDARY
10 CLEVELAND AVENUE, RUTLAND, VT

Site Number	Priority	Site Name	Address	Project Status (Verbatim from WM-ID)	Discovery Date
				payment.	
96-2037	LOW	Chuck's Convenience Store	129 Grove St.	Biennial groundwater monitoring scheduled, next rd. spring 2017. Extent of contamination adequately defined w/access from new offsite property owner. FP still present in MW-2, but all other wells have no dissolved contaminants above standards. FP checks in fall 2015/spring 2016.	9/24/1996
2012-4305 (Brownfield)	MED	234 Columbian Ave	234 Columbian Ave	Spill 2008.631. CAP completed, SSD monitoring to continue. Site may transact.	n/a
87-0105	LOW	West St. Corner Store	377 West St.	Reopened site 4/23/99, following removal of 2 abandoned USTs. 120 tons of petroleum contaminated soil excavated during UST replacement in fall '08. Annual G monitoring with next round spring 2016.	n/a
89-0384	LOW	Midway Oil	Evelyn St.	Remedial system shut down. Site in Natural Attenuation monitoring.	1/4/1990
96-2109	MED	Merchants Row	77 Merchants Row	Epa Site Corrective Action Feasibility Investigation Evaluating Remedial Alternatives. FP recovered for years by active and passive systems. Very low level VGES exceedences may be from another site. Thin layers of FP remain in several wells.	1/22/1997
2007-3641	MED	Rutland Country Community Land Trust	13 Center St.	Release reported to SMS via workplan from Weston & Sampson. Contamination appears to have originated from both an AST release and an AST overflow. Vapor mitigation work being performed in basement, and alterations being made to tank system to reduce likelihood of another release. No action taken on this site since 2012 sent letter to requesting owner contact SMS	n/a
95-1901	LOW	M V R T D (Former Parker Texaco)	102 West St.	Petroleum contaminated soil encountered during construction of transit center. Owners removed soils. Groundwater quality needs to be assessed.	12/11/1995
972276	LOW	Former Stewarts Food Mart	60 West St.	Gasoline contamination from former UST operated by Stewarts Shop. Property has been redeveloped by DEW Construction for CCV. Ongoing site monitoring. Next round site monitoring October 2016.	1/20/1998
2008-3813 (Brownfield)	LOW	Berwick Hotel Site & Rutland Herald	Center & Wales	SMAC to be issued.	n/a
93-1366	MED	Old Woolworth Building	86 Merchants Row	Contaminated soil disposed In Bristol Landfill. Owner information updated--new mailing address. (01/07/04)	3/31/1993

TABLE 2
ACTIVE HAZARDOUS WASTE SITES WITHIN 0.5-MILE OF NEAREST SITE BOUNDARY
10 CLEVELAND AVENUE, RUTLAND, VT

Site Number	Priority	Site Name	Address	Project Status (Verbatim from WM-ID)	Discovery Date
2012-4346	MED	Citizens Bank Rutland	47 Merchants Row	Complaint of petroleum odors. Visit to site revealed that sewer to either side of an abandoned UST (Heating Oil) exhibited petroleum odors and low levels of vapors as measured by PID. Sheen also seen in sewer water. Tank Pull Requested and scheduled for 12/19/2012. Investigation needed.	12/31/2012
2010-4122	LOW	Foster Property	11 Cottage St.	2 relic gas USTs removed, possibly associated with former Montgomery Ward store. Contamination found, investigation completed. 2 MWs above VGES. biennial monitoring	n/a
94-1563	LOW	Grove St Stewarts Ice Cream	Grove St.	Petroleum contamination from underground storage tanks. Reduce site monitoring to semi - annual basis. Next round scheduled for October 2016.	3/3/1994
<i>Italicized</i> indicates nearby property of interest n/a = not available					

TABLE 3
INACTIVE HAZARDOUS WASTE SITES WITHIN 0.5-MILE OF SITE BOUNDARY
10 CLEVELAND AVENUE, RUTLAND, VT

Site Number	Priority	Site Name	Address	Project Status (Verbatim from WM-ID)	Discovery Date	Closure Date
Sites between 0 and 0.25 miles from 10 Cleveland Avenue						
92-1186	NFAP	N E T Plaza	Strongs Ave	Real Estate Assessment Minimum Contamination Found	n/a	3/2/1992
94-1727	SMAC	Former Korner Pocket	33 Baxter Street and State Street	Monitored natural attenuation remedy completed. Site received SMAC designation 9/10/2012 following monitoring well closures. Petroleum and solvent GW contamination. Acrylonitrile laboratory groundwater finding in 12/00 no observed again in followup analyses.	12/12/1994	9/10/2012
2003-3140	SMAC	Suburban VT (Former Agway Bulk Plant)	295 West St	Chlorinated Solvent Contamination managed under site #2014.4470 Historical AST releases at site. No UST's on property but releases have occurred at adjacent properties. Jco's sampling event in December 2005 showed petroleum compounds as well as some PCE in groundwater. Based on results of investigations by Stone Env. The GE Aviation property is the likely chlorinated source. GE retained ERM to conduct further site investigations of the extent of chlorinated solvent contamination. A C.A.P. has been developed that includes VI remediation and long term monitoring. There is also a notice to the deed regarding residual petro related investigation at the Suburban property and associated wells have been abandoned. No further investigation of the petroleum contamination is warranted as the contaminants are degrading, will not migrate off site, and there is a notice to the deed describing the issue.	n/a	3/5/2014
2005-3419	SMAC	Marble Valley Correctional Facility	167 State St	Underground storage tank removed. Contamination found. Contaminated soils removed from excavation and drummed with tank waste. No detection of VOCs following soils removal. Confirmatory samples showed no evidence of contamination.	n/a	10/5/2005
96-2047	SMAC	Vermont National Guard Maint Site 2	Pierpoint Ave	Groundwater Monitoring Complete, no Off-site Migration	n/a	7/1/1997
92-1273	SMAC	Columbian Ave Apt	194-208 Columbian Ave	Corrective Action-Soil Removal/Capping complete. Site SMACed.	n/a	8/24/2000
87-0081	NFAP	General Electric	210 Columbian Ave	870081 Site Closed. Date is not in file. Also see SMS 20033140 Site was added to sites list as 870081 due to a tank pull that found no contamination. No remedial work or SI was conducted. The GE property was found to be the source of PCE and TCE contamination for site 20033140 managed under 20033140.	n/a	1/1/1987
90-0541	SMAC	JP Noonan	11 Meadow St	Remedial System Shutdown. Monitoring Continues.	n/a	12/8/2004

TABLE 3
INACTIVE HAZARDOUS WASTE SITES WITHIN 0.5-MILE OF SITE BOUNDARY
10 CLEVELAND AVENUE, RUTLAND, VT

Site Number	Priority	Site Name	Address	Project Status (Verbatim from WM-ID)	Discovery Date	Closure Date
98-2506	SMAC	Cragins Auto	105 State St	UST removed. Contamination found. Investigation completed. Jiffy Mart (#900643) is up-gradient contributing source. 11/16/99 4 wells installed down-gradient, low BTEX, high MTBE, annual sampling required, split costs with Jiffy Mart, 3/00, 9/00 6 of 7, 4/01 2 of 8, 6/02 3 of 8 6/03 1 of 8, 6/04, 5/06 2 of 8 MWs above VGES, 4/08 all MWs below VGES. SMAC	11/16/1998	9/26/2008
97-2272	SMAC	173 West Street	173 West St	Suspected tank was removed, >350 tons of petroleum contaminated soil asphalt batched.	n/a	9/30/1998
90-0636	NFAP	Woodbury Lumber Co	Forest St.	Investigation Complete, No Further Action Necessary	1/4/1991	3/1/1994
2001-2874	SMAC	McGinnis Property	64 School St	Underground storage tank removed. Contamination found. SI Report submitted 10/2/01	4/20/2001	11/24/2008
Sites between 0.25 and 0.5 miles from 10 Cleveland Avenue						
91-1180	NFAP	Former Getty Station	130 Grove St.	Groundwater Invest Complete, Soil Used On Site, Site Closed	n/a	12/23/1992
2013-4386 (Brownfield)	NFAP	Watkins School	26 Watkins Ave	Phase 2 recommended.	n/a	6/23/2015
2004-3239	SMAC	NW Elementary School	80 Pier Point Ave	UST removed. Contamination found. No impact to groundwater and receptors. SMAC	7/8/2004	5/1/2006
97-2268	SMAC	Casella Waste Management	25 Greens Hill Lane	Ust Removed. Contamination Found. Investigation completed, SMS requesting further sampling. (9/7/99) Residual contamination. Notice to Land Records filed 6/30/04. SMAC	1/13/1998	8/17/2004
77-0097	NFAP	Central VT Public Service	n/a	Completed RCRA RFA, Soil Contamination Below Action Level, Site Closed	n/a	n/a
90-0517	NFAP	Merchants Row Plaza	n/a	Site Closed.	n/a	10/1/1990
2003-3169	SMAC	Rutland City Hall	Washington St.	2 underground storage tanks removed. Contamination found. Investigation needed. See Closed Site #900563. WP due in Fall 05 per conversation with Paul Clifford, Public Works Director. Stone Environmental hired to conduct investigation- completed in Jan 2006. Minimal contamination found in the two tank locations at the property. No groundwater encountered in either boring , one of which was 23 feet deep. Notice filed to the Rutland Land Record (Book 525, Page 85). See related site, #90-0563.	12/19/2003	6/12/2006

**TABLE 3
INACTIVE HAZARDOUS WASTE SITES WITHIN 0.5-MILE OF SITE BOUNDARY
10 CLEVELAND AVENUE, RUTLAND, VT**

Site Number	Priority	Site Name	Address	Project Status (Verbatim from WM-ID)	Discovery Date	Closure Date
90-0536	SMAC	Rutland City Hall	52 Washington St.	Tanks pulled and contamination found. No monitoring conducted from 1992 until 2006. SMS informed RP that potential for enforcement action existed. Paul Clifford of Public Works stated that they would have the work done in the fall. Stone Environmental hired to conduct investigation- completed in Jan 2006. Minimal contamination found in the two former tank locations at the property. No groundwater encountered in either boring, one of which was 23 feet deep. Notice filed to the Rutland Land Record (Book 525, Page 85). See site file 20033169 which details another tank pull at the same site.	4/15/1992	6/12/2006
90-0483	SMAC	Former Procter Bank/Key Bank	80 West St.	Contamination discovered during 1990 and 2002 heating oil UST tank closures. Site was closed in 2007. Minor contamination remains onsite from a release at an adjacent property (Frmr. Stewarts, 97-2276).	n/a	7/27/2007
2014-4511	SMAC	Bardwell House Rutland	142 Merchants Row	n/a	8/11/2014	10/19/2016
98-2385	SMAC	Rutland Masonic Temple	51 Washington St.	UST Removed. Contamination found. Investigation completed. Annual gw monitor in April, minor free product in MW-1&-2, 3.6 gal recovered to date, 4/01, 5/02, 4/03, 4/04, no FP 3 MWs above VGES, 4/06, 2 MWs above VGES, 4/08 1 MW slightly above VGES, SMAC	4/6/1998	9/12/2008
99-2628	SMAC	US Post Office	151 West St.	Underground storage tank removed and contamination found. Investigation completed and site closed.	n/a	6/28/1999
94-1628	SMAC	Downtown Basements	Merchants Row	No Further Action, City Requested To Advise Plumbing Traps	n/a	6/4/2012
91-1088	NFAP	Merchants Row	Pierpoint Ave	Investigation Complete, No Further Action Planned	8/23/1991	3/1/1994
95-1929	SMAC	Bisson Property	25-27 Cottage St	Site Investigation Complete. Minimum Contamination Found	n/a	6/1/1996
93-1487	SMAC	NET Rutland	West St.	No Groundwater Impact, Site Closed	11/16/1993	2/1/1996
2008-3889	SMAC	Rutland Land Trust Property	46 Pine St.	Leaking AST in basement. Staining and free product. Tank & PCS removed 11/16. Emergency CA approve 2/4/2009. Soils excavated and site SMA Ced.	n/a	7/23/2009
<p><i>Italicized indicates nearby property of interest</i> n/a = not available</p>						

4.3.2 *Nearby Properties of Interest*

The following six properties were identified as being of potential environmental concern based on past uses, proximity to the Site, likelihood of impacting groundwater at the Site, and a history of site investigations. Figure 3 displays the nearby properties of interest.

CVPS-Rutland City Gas Works (SMS #: 77-0137)

This site is located at 0 Cleveland Avenue and abuts the Site to the west. The property was a former coal gasification plant starting in 1901 and was purchased by Central Vermont Public Services (CVPS) in 1929. The property was converted to a propane distribution facility in 1948 until 1954. Transformer repair and operations were conducted at the property in the 1970s and 1980s. A 150 kw solar array is currently on the property. Multiple environmental investigations have been conducted on the property since 1989.

A Corrective Action Plan (CAP) was prepared by Haley and Aldrich, Inc. (Haley & Aldrich) in 2009. According to the CAP, contaminants in shallow soil on the site include polychlorinated biphenyls (PCBs) above the Federal Toxic Substance Control Act (TSCA) regulatory limit for high occupancy areas and polycyclic aromatic hydrocarbons (PAHs) above US EPA Region 9 Preliminary Remediation Goals (PRGs). The highest PCB and PAH concentrations were found in the shallow soil in the western portion of the site near a former electrical substation, with other intermittent locations where elevated PAH and PCB contamination found in the central portion of the site. PAH contamination was encountered as deep as 56 feet below ground surface; the contamination was described as an “oily residue”. Groundwater at the property was also impacted by PAHs, petroleum-related volatile organic compounds (VOCs), and PCBs above Vermont Groundwater Enforcement Standards (VGES), and varying amounts of

light non-aqueous phase liquid (LNAPL) were observed in the central and southern portions of the property. Analysis of LNAPL indicated that it was related to historic aboveground storage of fuel oil. Groundwater at the property flows generally south-southwest across the site (towards East Creek) and is influenced by the Creek (Haley & Aldrich, 2009).

In 2010 CVPS performed self-implementing cleanup of PCB impacts to soil and concrete at the property, which is detailed in a 2011 report prepared by Haley & Aldrich. Manufactured gas product impacted material that was encountered during activities was also removed. A total of 4,864 tons of soil and concrete were removed and disposed of at a TSCA-approved landfill. Excavation was conducted until the remedial goal of total PCB concentrations of less than 1 part per million (ppm) were attained for confirmatory samples (Haley & Aldrich, 2011).

The most recent groundwater monitoring report available on the VTDEC website for this property from December 2015 (describing fall 2015 sampling) was also reviewed for this ESA. According to the report, concentrations of dissolved VOCs and PAHs have remained stable when compared to 2014 sampling results; benzene, benzo(a)pyrene, and naphthalene remain above VGES. The consultant did not observe measurable LNAPL in any wells. Historical data included in the report showed that PCBs were first detected in groundwater in 2004 (above VGES) and were last detected in 2012 (Horizons, 2015). According to the VTDEC website, biannual groundwater monitoring continues at the property. In addition, the *VTDEC WM-ID* database indicates that an institutional control is in place for this property, and that an engineering control in the form a paved surface is covering the majority of the property.

Former Korner Pocket (SMS#: 94-1727)

This site is located at 148 State Street and abuts the Site to the east. The property was formerly a gasoline filling station until about 1968 and was an autobody shop until 1980. A First Letter was issued on December 12, 1994 after a Phase II ESA performed by JCO in 1994 revealed VOC and semi-volatile organic compound (SVOC) contamination in groundwater. Naphthalene, total xylenes, and ethylbenzene were detected at levels exceeding VGES. The report noted, that based on the westward groundwater flow direction, it is likely that the contamination affects the groundwater quality beneath Sharp Offset Printing property (the Site; VTDEC, 1994a).

In March of 1995, JCO performed screening for VOC vapors in basements nearby the site using a photoionization detector (PID). This screening for VOC vapors included an assessment of the vapor quality in the basement of the Site. Specifically, the 1995 JCO report states: *In the northeast corner of the basement of Sharp Offset Printing we obtained PID readings of up to 135 ppm from within two cracks in the concrete foundation wall. We were informed that a 7,500 gallon #2 fuel oil UST is present in this immediate area outside the wall. The age of the UST is not known, but it is known to be more than 21 years old. It is likely that the readings obtained at this location are a function of the presence of this UST, and are not from the Site, which is approximately 60 feet away.* (JCO, 1995).

This suggests that another UST may be present outside the building in the northeast portion of the Site.

Groundwater sampling at the property performed by JCO in 2008 revealed that no VOC compounds were detected above VGES. Based on these results, JCO recommended that groundwater sampling at the property be discontinued and the site be considered for SMAC status (JCO, 2008). JCO abandoned the monitoring wells at the property in 2010 and the site received SMAC status in 2012 (VTDEC, 2012).

H-our Mart Inc. (SMS#: 95-1900)

This property is located at 257-263 West Street and is located approximately 200 feet south of the Site. A First Letter was issued to the property owners in 1996 due to an off-site source of contamination discovered at the neighboring J.P. Noonan site which was likely migrating from the H-our Mart site (VTDEC, 1996). The site was historically a filling station, automobile garage, and bulk fuel storage facility.

A CAP was prepared by Leggette, Brashears & Graham, Inc. (LBG) in 2009. According to the CAP contaminants in shallow soil on the site include VOCs, PAHs, and metals (arsenic, iron and lead) above US EPA Region 9 PRGs and contaminants in groundwater include VOCs and metals (arsenic, beryllium, lead and zinc) above VGES. The selected corrective action for the site was to isolate site soil under 6-inches of clean topsoil and establishment of a vegetation cover. According to the CAP, groundwater data indicate contaminant trends to be stable to declining; therefore no corrective action with the exception of natural attenuation was proposed for the site. No additional reports were made available for this site on the VTDEC website, but the CAP did indicate that a Phase I ESA was prepared for the site in 2005 and a Phase II ESA was completed for the site in 2006. The CAP also suggested that the Phase II ESA consisted of removing a 3,000-gallon and two 8,000-gallon gasoline USTs, monitoring well installation,

and collection of soil and groundwater samples. The CAP further explains that a follow-up Additional Site Investigation was completed in 2006 and 2007, which included additional monitoring well installation, the installation of soil gas monitor points, and soil and groundwater sampling. Another supplemental site investigation was conducted later in 2007 which included additional monitoring well installation, and sampling of groundwater and soil gas. Results indicated that the highest concentrations of contaminants were found in the area of the former USTs, and that most of the contaminant plume remains on site. Groundwater flows southwest toward East Creek (LBG, 2009).

A certificate of completion for the property indicates that an institutional control is in place for this property and that a 6-inch layer of clean topsoil was placed over soil impacted by PAHs and hydroseeded. The certificate of completion also states that subsurface soils 5.5-8.5 feet in depth are impacted by residual petroleum contamination and that groundwater beneath the property remains impacted by petroleum contaminants in excess of VGES but that the plume is not a threat to down gradient properties or the environment (VTDEC3, 2016).

Foley Services Inc. (SMS #: 94-1627)

This property is located at 133 State Street and is approximately 350 feet northeast of the Site. A First Letter issued to the property owners in 1994 described the removal of a 2,000 gallon UST from the site in June 1994 during which petroleum contaminated soil with a peak PID reading of 1500 ppm was encountered. All contaminated soil was backfilled (VTDEC, 1994b).

Griffin International (Griffin) submitted a Report on the Investigation of Subsurface Petroleum Contamination for the property in September 1994. Griffin

analyzed groundwater at the site from three existing monitoring wells for VOCs; methyl tertiary butyl ether (MTBE) and benzene were detected above VGES. Groundwater at the site was measured to flow northwest (Griffin, 1994.). An Annual Groundwater Monitoring Report prepared by Griffin from 2000 was also available on the VTDEC website and was reviewed. Griffin analyzed groundwater at the site from the three monitoring wells for VOCs; MTBE, benzene, and 1,2,4-trimethylbenzene were detected above VGES (Griffin, 2000).

Based on follow-up correspondence with Kimberly Caldwell of VTDEC a 10,000-gallon #6 fuel oil UST was closed in place at the property in October 2016, and that additional work has yet to be completed. A 2016 UST closure report prepared by KAS documenting this work was reviewed; according to the report no soil samples could be collected during tank closure to confirm that there have been no releases from the UST (KAS, 2016).

In addition to the petroleum related concerns for this property the 1941 Mannings Directory and the 1962 and 1971 Sanborn Maps suggested that a dry cleaner was formally on this property as well as an auto lacquering service. According to Ms. Caldwell, no investigation has been conducted at that property to assess potential impacts of the former dry-cleaning operations.

Suburban VT (Former Agway Bulk Plant; SMS#: 2003-3140)

This property is located at 295 West Street and is located approximately 500 feet southwest of the Site. A SMAC letter issued to the property owners in March 2014 was available on the VTDEC website for the property and was reviewed for this ESA. According to the SMAC letter, contamination was found at the property during a Phase I ESA conducted in September 2003. Subsequent investigations identified stained soils and concrete, and petroleum related

groundwater contamination. An additional site investigation in 2006 identified chlorinated solvents in groundwater at the property above VGES, including tetrachloroethene (PCE), trichloroethene (TCE). The General Electric factory located at 210 Columbian Avenue (see below) was identified as the possible source of the chlorinated solvent contamination. In 2007, it was determined that petroleum related groundwater contamination at the property was stable or declining and that no further groundwater monitoring was necessary. The wells at the property were abandoned in August 2012, the onsite building was demolished in November 2013, and a notice to the deed was recorded in June 2012. Contaminated soils were left on site under a minimum of 2 feet of clean fill (VTDEC, 2014). No other reports for this property were available on the VTDEC website. Considering this property is assumed to be hydraulically down gradient and on the opposite side of the East Creek, it is unlikely that the associated contamination would significantly contribute adversely to the environmental quality at the Site.

210 Columbian Ave (SMS #: 2014-4470/former 87-0081)

This property is located at 210 Columbian Avenue and is located approximately 400 feet west/southwest of the Site. This property was formerly owned by the Columbian Marble Manufacturing Company, which operated a marble cutting and finishing facility on the property. The Columbian facility is shown in the 1905 and 1916 Sanborn map. In 1925, the facility is shown as the United Marble Companies, Inc. According to the 1948 map, the 210 Columbian Avenue property was owned by Tampax Inc.: the city directories list Tampax Inc. at 210 Columbian Avenue from 1949 to 1955. The property is currently listed as General Electric Aviation Plant #1. A Groundwater Monitoring Report prepared by Tetra Tech in January 2015 for General Electric was available on the VTDEC website for the property and was reviewed for this ESA. 18 wells are sampled

semi-annually at the site. Constituents of concern that were detected above VGES at the site include PCE, TCE, and cis-1,2-dichloroethene (cDCE). Groundwater flows south-southeast toward East Creek (Tetra Tech, 2015). No other reports for this property were available on the VTDEC website; however, the VTDEC WM-ID indicates that an institutional control is in place for this property. Considering this property is assumed to be hydraulically down gradient and on the opposite side of the East Creek, it is unlikely that the associated contamination would significantly contribute adversely to the environmental quality at the Site.

147 State Street (No SMS #)

The EDR Radius Map Report identified the property at 147 State Street as a Historic Cleaner. Based upon review of the Sanborn maps, the EDR report, and internet research, it appears this property has been a Laundromat (Washbucklers) since 1987 and has no history as a dry cleaner. Although, records suggest that dry cleaning operations did not occur on this property, this does not eliminate the potential for solvents having been used in the laundering process. The Sanborn maps also suggest that this property was a former filling station between at least 1962 and 1971. JCO understands that no environmental assessment has been performed on this parcel.

4.3.3 Underground Storage Tank List

The Site is listed with the VT DEC as an UST facility (VT DEC1, 2016; VT DEC2, 2016). The Site is assigned facility ID 7739194 and the facility name is Sharp Building. An 8,500-gallon capacity fuel oil UST was installed at the Site in 1974 according to the record. The tank status is listed as Active.

4.3.4 Spills List

According to the WM-ID, no spills have occurred at the Site. However, one spill occurred on Cleveland Avenue roadside in 2011. In that incident, 300 gallons of #2 fuel oil was spilled by a fuel delivery truck (Report # WMD888).

Additionally, one spill occurred at the CVPS Rutland Gas Works property, which is across Cleveland Avenue from the Site, in 2010. In that incident, a boom being used to implement remedial action at the property washed downstream and sheens could be seen on East Creek (Report #WMD484).

4.3.5 Landfills

There are no certified landfills within a 0.5-mile search radius of the nearest Site boundary (EPA7, 1995; VT DEC1, 2016; VT DEC2, 2016; EPA8, 2016).

4.3.6 Institutional Controls/Engineering Controls Registries

An investigation of the records available at the Rutland City Clerk's office revealed that no institutional and/or engineering controls had been filed in the Land Records for the Site as of February 3, 2017.

4.3.7 Voluntary Cleanup Sites

Vermont does not specifically have a voluntary cleanup program, but the Brownfield Reuse Environmental Liability Limitation Act (BRELLA, effective July 1, 2008), acts as one for non-responsible parties.

4.3.8 Brownfield Sites

The Site is not listed on the WM-ID as a Brownfield site (VT DEC1, 2016; VT DEC2, 2016; EPA8, 2016). There are four Brownfield sites located within a 0.5-mile radius of the nearest property boundary. Please see Tables 2 and 3 in Section 4.3.1 for

site details, the site numbers are the following: 95-1900, 2012-4305, 2008-3813, and 2013-4386 (VT DEC1, 2016; VT DEC2, 2016; EPA8, 2016).

4.4 LOCAL REGULATORY FILES

4.4.1 Health Department

Current city Health Officer Michael Brookman was reached for an interview on December 8, 2016. Mr. Brookman has been the Health Officer since January 2014. Mr. Brookman was aware of the fire that occurred in 2015 and indicated that a hole was burnt through some of the flooring. Mr. Brookman also indicated that the State Department of Health performed asbestos testing on demolition debris. Mr. Brookman was not aware of any additional incidents, fires, spills, or environmental concerns at the Site (Brookman, 2016).

4.4.2 Local Electric Utility Company

The Site building does not currently have electric service, but historically was serviced by Green Mountain Power. The former CVPS substation abuts the Site to the west. Multiple electric utility poles appeared to be within the property boundaries, with three utility poles that had pole-mounted transformers. JCO spoke with Green Mountain Power on March 20, 2017 to determine whether the utility poles on the property were owned by Green Mountain Power, if the transformers are PCB free, and when the utility poles were last replaced. The representative from Green Mountain Power indicated that some of the poles on the property are owned by Green Mountain Power and some are owned by Fairpoint Communications, but that all pole-mounted transformers are owned by Green Mountain Power. According to the Green Mountain Power representative, there is no record available regarding when the transformers were installed or of past transformers on the property. The representative stated that one of the utility poles was installed in 1953, and all other poles on the property were installed after 1989 but that there is no guarantee that the pole-mounted transformers are the same age or newer than

the date of pole installation as older transformers are regularly re-used. The representative indicated that in order to determine the age of the transformers on the property a line crew would need to inspect the transformers for an installation date.

4.5 POLYCHLORINATED BIPHENYLS

A materials inspection for PCB containing building materials was not performed as part of this ESA, but given the age of building, it is possible that caulks, roofing materials, sealants, paint, window glaze, tile mastic or other building materials that contain PCBs are present in the building. In addition, three utility poles with pole-mounted transformers were observed within or just outside to the property boundary. These transformers may have used PCB containing dielectric fluid. In addition, old tube fluorescent lights, which may have used PCB-containing ballasts, were present in the Site building. Furthermore, past flooding of East Creek may have carried PCB-contaminated soils from the neighboring CVPS-Rutland City Gas Works property onto the Site. Finally, PCBs have historically been a component of inks and paints and considering the former use of the Site as a printing business it is possible that PCB containing inks may have been used on Site and potentially released on to the floor. Therefore, PCB impacts to the building and/or surrounding property may have occurred.

4.6 NON-AAI/ASTM SCOPE CONSIDERATIONS

4.6.1 Asbestos and Lead Paint Issues

A lead based paint (LBP) assessment was not performed as part of this ESA, but chipped and peeling painted surfaces were observed throughout the interior of the building. Given the age of the building, it is likely some of the paint may contain lead. An ACM assessment was not performed as part of this Phase I ESA; however, asbestos analysis of building materials from the demolished building on Site has been conducted. Please see Section 3.1 or the referenced reports for details; the testing indicated that building debris including hardboard, siding, caulking, felt paper, and cement board contain asbestos. Sampling and analysis of potential ACM has not been conducted on the

existing building, but given the age of the building, it is possible that some building materials contain asbestos. In addition, the proximity of the Site to the active railroad causes an additional asbestos risk given that rail car brake systems formerly used asbestos containing material. The presence of asbestos containing materials should be assessed by a certified asbestos contractor.

4.7 HISTORIC RECOGNIZED ENVIRONMENTAL CONDITION (HREC)

A HREC is defined by ASTM in the E1527-13 standard as “a past release of hazardous substance(s) that has been addressed to the satisfaction of the current and applicable regulatory authority or meeting unrestricted use criteria established by a regulatory authority, without subjecting the property to any required controls (for example, property use restrictions, activity and use limitations, institutional controls, or engineering controls).” HRECs are not considered RECs. No HRECs were identified for the Site.

5.0 PROPERTY RECONNAISSANCE

A Site reconnaissance was conducted on February 3, 2017 by Kurt Muller and Stephanie Hunt of JCO. Mr. Muller and Ms. Hunt were accompanied by Elisabeth Kulas (Housing Trust of Rutland County), Kimberly Caldwell (VT DEC) and John Ruggiero (property owner). The Site reconnaissance included an inspection of accessible interior and exterior portions of the Site. The Site reconnaissance was a non-intrusive (i.e. no sampling or screening performed) investigation that focused on identifying indications of any existing or potential risks to human health or the environment.

The weather conditions during the visit were partly sunny with a temperature of approximately 27 degrees Fahrenheit and several inches of snow cover. Site conditions on the day of the reconnaissance are documented in the photographs included as Appendix 8 of this report.

5.1 EXTERIOR OBSERVATIONS

The exterior layout of the Site (parking lots, green space, building locations, etc.) is shown on Figure 2. The existing site building occupies the northern half of the property; the demolished building is off the south wall of the existing building and all construction debris remains on Site within the foundation of the demolished building. The southern wall of the existing building was also demolished and multiple windows are broken, exposing this building to the elements. The area north of the existing building is an asphalt parking lot, the areas east of the existing building and south of the demolished building appear to be green space (unconfirmed due to snow cover), and the area west of the existing and former buildings is green space with a concrete walkway. A metal security fence defines the eastern property boundary.

Multiple debris piles were observed on the green spaces east and south of the Site building. The piles appeared to contain stumps, tree cuttings, scrap metal, general trash (plastic bottles, plastic bags, etc.), tires, and old lumber (reportedly from the demolished building); many of the piles or portions of the piles were obscured by snow. In addition, two unlabeled drums were observed on the adjoining property leaning against the security fence that marks the Site's eastern boundary. The fill that is discussed in Section 3.3.1 was observed on the southernmost part of the foundation of the former building. A minimum of nine utility poles were observed to be either within or just outside of the property boundary; pole-mounted transformers were observed on three of the utility poles, one of which appeared to have leaked in the past.

What appeared to be a fill and vent pipe were observed on the north exterior wall of the Site building; these were likely formerly connected to a since removed above ground storage tank (AST) within the building. It should be noted that the former boiler room was identified on the opposite side of the northern exterior wall. In addition, a three-port fill pipe and vent pipe were observed on the eastern side of the Site building,

towards the south end of the building. The tank these pipes are connected to appeared to be within a concrete vault in the basement of the building. Odor from within the vent pipe indicated that there is residual fuel present. These pipes may be connected to the 8,500-gallon fuel oil tank registered to the property. Three pipes were also observed on the west exterior wall of the Site building; these pipes are assumed to be related to the sprinkler system in the building as the sprinkler distribution system is in the same location on the interior of the building.

5.2 INTERIOR OBSERVATIONS

The property consists of a large, unoccupied commercial building with two stories and a basement. The north section of the building is of metal frame construction with tile faced masonry walls and wood floor and roof support systems. The demolished building was a wood frame structure that had two stories and a basement. The existing building is approximately 180 feet by 95 feet; the demolished building was approximately 180 feet by 60 feet. The building was formerly lit with tube fluorescent lights, which may have used PCB-containing ballasts. In addition, the majority of electrical equipment was removed from the building, so it is possible that transformers or other electrical devices or machinery that may have contained PCBs were once utilized at the facility.

The Site building was accessed through a door on the northwest corner of the building, which leads to a two-story staircase that accesses the first and second floors of the building. This staircase had peeling paint, which given the age of the building, may contain lead. A second stairwell also located near the northwest corner of the building leads from the first floor to the basement. A loading dock with an overhead door is located along the southern wall near the southeast corner of the building, and an elevator shaft is located just north of the loading dock. Various debris was located in the elevator shaft, including old doors, guano and bird feathers, and insulation.

The first and second floors are completely empty, with the exception of some empty paint cans, fallen insulation, some lumber, and the occasional piece of furniture or television. What appeared to be staining was noted on the wood floors on the second floor; the staining may also be from ponding water from water entering the building through the windows or roof. One of the stained areas appeared to contain a hard wax-like material.

In the basement, what appear to be two former utility rooms are were identified on either side of the stairwell. The first on the west side of the staircase (along the northern exterior wall) was likely the former boiler room and may have formerly contained an AST based on pipes entering that room. The second room was located on the east side of the staircase where a chimney and an electrical panel are located. Standing water was present in this room, obstructing the floor. A pipe which was insulated with potential ACM was observed in this room as well. A bathroom and what appeared to be a storage closet are located in the far southwest corner of the basement. According to Mr. Ruggiero, the basement floor was formerly covered with sediment that entered the property during the flooding caused by Hurricane Irene in August 2011. The sediment had since been removed. Four “pits” were noted in the basement floor which appeared to be approximately 2 ft by 3 ft and of unknown depth. Two of the pits contained pipes and soil, while the other three appeared to be filled with sediment, although it is possible that pipes were also located in the pits and just covered with sediment. In addition, what appeared to be a sewer line clean out was observed in the basement directly next to a plastic 55-gallon drum. The drum was labeled BAR-KEM404, which is a water additive. A sprinkler distribution system was also observed in the basement.

6.0 USER RESPONSIBILITIES

In order to qualify for one of the Landowner Liability Protections (LLP) offered by the Small Business Liability Relief and Brownfields Revitalization Act of 2001, the

user(s) and/or grantee(s) or a party on behalf of the user(s) and/or grantee(s) must collect the following information, if applicable, and should make the information available to the environmental professional upon request:

1. Environmental cleanup liens that are filed or recorded against the Site;
2. Activity and land use limitations that are in place on the Site or that have been filed or recorded in a registry;
3. Specialized knowledge or experience of the person seeking to qualify for the LLPs;
4. Relationship of the purchase price to the fair market value of the property if it were not contaminated;
5. Commonly known or reasonably ascertainable information about the property;
6. The degree of obviousness of the presence or likely presence of contamination at the property and the ability to detect the contamination by appropriate investigation.

The information listed above was addressed by Ed Bove of RRPC and Elisabeth Kulas of Housing Trust of Rutland County, for which this ESA is being performed on behalf of. A copy of a completed User Questionnaires pertaining to the Site has been included with this report as Appendix 9.

7.0 RECOGNIZED ENVIRONMENTAL CONDITIONS & CONCLUSIONS

JCO has performed a Phase I Environmental Site Assessment in conformance with the scope and limitations of ASTM Practice E-1527-13 of the former Lynda Lee property located at 10 Cleveland Avenue, Rutland, Vermont (the Site). Any exception to, or deletions from, this practice are described in Section 8.1 of this report. This assessment has revealed no evidence of recognized environmental conditions (RECs) or controlled recognized environmental conditions (CRECs) in connection with the property except for the following:

RECS:

1. Deposition of industrial-related pollutants to shallow soil: The Site and the areas immediately surrounding the Site were historically used for a variety of industrial activities including a foundry, machine shop, manufactured gas facility, lumber yard, offset printing (which may have utilized PCB containing inks), textile manufacturing, and railcar traffic. In addition, the Site was formerly heated using a coal-fired furnace and fuel oil. Industrial activities often involve the burning of hydrocarbons, which typically result in area-wide PAH and metals deposition to shallow soil. The Site also received fill that was excavated from a stormwater construction project and stockpiled on the southern portion of the Site; it is possible that the fill was impacted by industrial-and/or petroleum-related pollutants.

Opinion: It is the Environmental Professional's opinion that there is high likelihood that shallow soil at the Site may be adversely impacted. Should additional information regarding the disposition of surface soil related to surrounding industrial activities be desired, representative near surface soil samples could be collected from the Site and analyzed for PAHs, metals, and screened for VOCs to ascertain if the former industrial activities and the placement of fill in southern portion of the Site may have adversely impacted shallow soil quality at the Site.

2. PCB impacts to shallow soil: Three utility poles with pole-mounted transformers were observed at the Site. In addition, past flooding from East Creek may have deposited PCB-impacted soils from the neighboring manufactured gas plant on the Site.

Opinion: It is the Environmental Professional's opinion that there is a moderate chance of PCB contamination in shallow soil at the Site. Should additional information regarding the disposition of surface soil related to PCBs be desired shallow soil samples could be collected in the vicinity of the utility poles with pole-mounted transformers and intermittently on the Site to assess if the transformers leaked PCB containing fluids or if PCB impacted material from neighboring properties may have been introduced to the Site during previous flooding.

3. Possible PCB-containing electrical equipment and building materials: Considering the age of the building, it is possible that electrical equipment such as fluorescent tube lights utilized PCB containing oils. Staining, which appeared to be oily in nature, was observed in the building; it is possible that inks used by Sharp Offset Printing contained PCBs. In addition, PCB-containing building materials (such as roof sealant, mastic, paint, caulk, window glaze, etc.) may be present at the Site. Furthermore the majority of electrical equipment appeared to be removed from the building prior to the Site visit, so it is possible that transformers, capacitors, or other older electrical equipment and/or machinery that may have used PCB containing fluid were once utilized at the facility and were since removed.

Opinion: It is the Environmental Professional's opinion that there is a moderate chance of PCB contamination in the building. Should additional information regarding the possible presence of PCBs in the building be desired, a PCB-building materials inspection could be conducted by a qualified environmental contractor and the findings summarized in a report. Any suspect electrical equipment could be inspected and if appropriate, sampled for PCBs. This inspection could include an evaluation of the light ballasts and older electric equipment for possible PCBs as well as the collection of bulk samples of floor material (wood) for PCB analysis.

4. Underground storage tanks: The 1962 and 1971 Sanborn Maps (the two most recent maps) include the label "Fuel Oil Tks Under Conc. Fl" on an enclosure near the southeast corner of the demolished building. There is no record of the presence of these tanks with the exception of the Sanborn maps. Additionally, a three-port fill and vent pipe, emitting an obvious petroleum odor, were observed on the eastern exterior wall of the building; these pipes are possibly connected to the 8,500 gallon fuel oil tank registered to the Site. The current property owner was not aware of any tanks on the property. Finally, a 1995 JCO report associated with the neighboring Former Korner Pocket Site, indicated that elevated PID readings were reported in the northeast corner of the basement of the subject Site. This report suggested that a

7,500 gallon #2 fuel oil UST is present in this immediate area outside the northeast wall of the subject Site.

Opinion: It is the Environmental Professional's opinion that there is a high likelihood that as many as three abandoned USTs exist at the Site. Should additional information regarding the presence of these USTs be desired, either exploratory test pitting and/or ground penetrating radar services could be used to evaluate the presence of these USTs. The State Vermont requires abandoned USTs be appropriately decommissioned. If evidence of a release is confirmed during tank removal and additional information is desired regarding soil and groundwater quality in the vicinity of these USTs, soil and groundwater samples could be collected and analyzed for VOCs, SVOCs, and possible lead (depending on the presumed age and residual contents of the tanks, i.e. old leaded gasoline).

5. Floor pits: Four floor pits and what appeared to be a sewer clean out containing sediment were observed in the basement of the Site building.

Opinion: It is the Environmental Professional's opinion that there is a moderate chance that the sediment in these floor pits is contaminated. Should additional information regarding the presence of contamination in this sediment be desired, the contents of these pits and clean out could be screened for VOCs with a PID. Sediment present in the voids could also be sampled and analyzed of VOCs, PCBs, metals and PAHs to analytically confirm potential contaminant constitutes.

6. Railroad Corridor: The Site is abutted by The Vermont Railway to the south. Considering the proximity to the tracks, it is likely that via atmospheric deposition, partially burnt hydrocarbons in the form of PAHs may be present in shallow soils on the Site. Railroads also utilize herbicides to control vegetation along the rails and have historically used ACM in rail car brake systems.

Opinion: It is the Environmental Professional's opinion that there is a moderate chance that the adjacent rail corridor has adversely impacted soil quality at the Site. Should additional information regarding the soil quality in the vicinity of the rail corridor be desired near surface soil samples could be collected in the southern portion of the Site and analyzed for PAHs, PCBs, metals, ACM and herbicides.

7. Groundwater Related Neighboring Property: The abutting hazardous waste site Former Korner Pocket [SMS#: 94-1727] has had reported groundwater impacts above

the VGES. Although the Korner Pocket site was closed by VTDEC in 2012, a 1995 report for the site suggests the possible presence of VOC impacts and a UST outside the northeast corner of the building at the subject Site.

Opinion: It is the Environmental Professional's opinion that there is a moderate chance that impacted groundwater from the Former Korner Pocket may have migrated and adversely impacted groundwater quality at the Site. Should additional information regarding groundwater quality be desired groundwater monitoring wells could be installed, samples collected, and analyzed for VOCs, SVOCs, and possibly PCBs.

RECs beyond the Scope of ASTM 1527-13 and AAI

1. Given the age of the building, LBP may coat surfaces of interior and exterior walls of the Site.

Opinion: In order to confirm or deny the presence of LBP on Site, an inspection should be conducted by a certified lead paint inspector and a report generated outlining the findings.

2. ACM was identified in the debris of the demolished Site building. Given the age and construction of the existing Site building, ACM may be present in that building as well.

Opinion: An ACM inspection should be conducted by a certified ACM inspector and a report should be generated outlining the findings. This report should include a rough cost estimate for abatement of any ACM identified.

Potential Offsite Issues for Consideration

Neighboring Properties: Eighteen hazardous waste sites (six active and twelve inactive) are located within a 0.25-mile radius of the Site. The abutting site to the west (CVPS-Rutland City Gas Works [SMS #: 77-0137]), identified groundwater impacts above the VGES and continues to be monitored due to elevated concentrations of PAHs, VOCs, and PCBs in groundwater. Also, according to the 1962 and 1971 Sanborn maps, a former dry cleaner was located at 133 State Street, the current Foley Services Inc. [SMS #: 94-

1627] property. Although a petroleum assessment has been performed and subsurface petroleum impacts have been reported, no assessment has been conducted to evaluate the presence of chlorinated VOCs in the sub-surface. Additionally, a former filling station and currently a laundry mat occupy the property located 147 State Street. Although not a State listed hazardous site, JCO understands that no environmental assessment of this property has occurred.

Opinion: It is the Environmental Professional's opinion that there is a possibility that impacted groundwater and/or vapor from neighboring properties may have migrated onto the Site. Should additional information regarding groundwater or vapor quality be desired groundwater monitoring wells and soil gas monitoring points could be installed, samples collected, and analyzed for VOCs, and possibly SVOCs, and PCBs.

8.0 DATA GAPS/LIMITATIONS

8.1 DATA GAPS

The property includes multiple parcels; ownership history for the parcels was difficult to track and the ownership history summarized in this report may include land transfers not including the subject parcels or may be incomplete.

The 1962 and 1971 Sanborn Maps (the two most recent maps) include the label "Fuel Oil Tks Under Conc. Fl" on an enclosure off the east side of the demolished building, near the southeast corner of the building. There is no record of the presence of these tanks with the exception of the Sanborn maps. The current property owner was not aware of any tanks on the property. The presence of USTs in this location could not be confirmed or denied.

During the site visit on February 3, 2016 there was a snow cover of several inches on the ground, making it difficult to identify exterior features such as stressed vegetation, contents of debris piles, and small scale topographic features.

Standing water was encountered in the former boiler room along the north wall of the building. Due to the water the condition of the floor could not be inspected during the Site visit.

The majority of electrical equipment appeared to be removed from the building prior to the Site visit, so it is possible that transformers or other electrical devices that may have contained PCBs were once utilized at the facility and were since removed. Furthermore, Green Mountain Power does not have a record of the age or the composition of the dielectric fluid of the current pole-mounted transformers or former transformers (if applicable) located on the property.

The property owner accepted fill on the Site from a stormwater construction project; according to the property owner the fill was temporarily stored on the southern portion of the property. Some remaining fill was observed on the foundation of the former building. The property owner stated that a construction company, Kingsbury Construction, provided the fill ensured that the fill was tested and was clean. No records were provided to corroborate that the fill was clean.

Although these data gaps are important to note, it is the opinion of JCO that they did not significantly impact our ability to identify the RECs at the Site. Should additional information be located or provided that is related to these data gaps JCO reserves the right to change our opinion.

8.2 LIMITATIONS

The conclusions of this ESA were based upon information obtained and made available to JCO from the following sources: the VT DEC; the Federal EPA; John Ruggiero (property owner); Elisabeth Kulas, Housing Trust of Rutland County; the Rutland Health Officer; and from information gathered during the Site reconnaissance.

This information has been intended for the sole use of the RRPC for specific application to the Property at 10 Cleveland Avenue, Rutland, Vermont. No other uses, expressed or implied, are warranted. The design of the investigation was based on sound scientific techniques and experience with similar investigations. Should additional information become available pertaining to environmental concerns that may be associated with the Site, the information should be made available to JCO so that we may re-evaluate our conclusions.

9.0 REFERENCES

- AIL, 2016. 10 Cleveland Ave Report prepared by Asbestos Identification Laboratory. October 24, 2016.
- Brookman, 2016. E-mail interview with Michael Brookman, City Health Officer conducted by Stephanie Hunt, JCO. December 8, 2016.
- CPAI, 2016. Limited Inspection of Asbestos Containing Materials, Commercial Structure, Demolished (south) section, 10 Cleveland Avenue prepared by Clay Point Associates, Inc. May 3, 2016.
- EPA1, 2016. http://www.epa.gov/enviro/html/cerclis/cerclis_query.html, “Superfund (CERCLIS) Query Form”, Office of Emergency Remedial Response, U.S. Environmental Protection Agency. November 14, 2016.
- EPA2, 2016. <http://www.epa.gov/superfund/sites/npl/status.htm>, “NPL Site Status Information”, U.S. Environmental Protection Agency. November 14, 2016.
- EPA3, 2016. <http://cfpub.epa.gov/supercpad/cursites/srchsites.cfm>. “Superfund Site Information”, U.S. Environmental Protection Agency. November 14, 2016.
- EPA4, 2016. <https://www3.epa.gov/enviro/facts/rcrainfo/search.html> RCRA Information System, U.S. Environmental Protection Agency. November 14, 2016.
- EPA5, 2016. www.epa.gov/ne/cleanup/rcra/, “Waste Site Cleanup and Reuse in New England”, Region 1, U.S. Environmental Protection Agency. November 14, 2016.
- EPA6, 2012. <http://www.epa.gov/oswer/onecleanupprogram/>, Solid Waste and Emergency Response, Environmental Protection Agency. December 13, 2012.
- EPA7, 1995. <http://www.epa.gov/epawaste/nonhaz/municipal/landfill/section3.pdf>, “List of Municipal Solid Waste Landfills”, United States Environmental Protection Agency. January 1995.
- EPA8, 2016. <http://www.epa.gov/myenv/MyMap.html?>, MyMaps for MyEnvironment, United States Environmental Protection Agency. November 15, 2016.
- EPAOSC, 2016. EPA OSC Region I website, available: http://www.epaosc.org/site/region_list.aspx?region=1. November 14, 2016.
- Griffin, 1994. Re: Site Investigation – Petroleum Contamination at Foley Services. Prepared by Griffin International. October 26, 1994.

- Griffin, 2000. Groundwater Monitoring Report for Foley Services, Rutland, Vermont. Prepared by Griffin International. December 18, 2000.
- Haley & Aldrich, 2009. Corrective Action Plan Cleveland Avenue Former MGP Site prepared by Haley and Aldrich, Inc. October, 2009.
- Haley & Aldrich, 2011. Report on PCB Remediation Construction Completion Cleveland Avenue Former MGP Site prepared by Haley and Aldrich, Inc. February 4, 2011.
- Horizons, 2015. Cleveland Avenue Former MGP Site October 2015 Groundwater Monitoring Results, prepared by Horizons Engineering, Inc. December 16, 2015.
- JCO, 1995. Re: Additional Site Investigation and Groundwater Monitoring for Former Korner Pocket Property, Rutland, Vermont. Prepared by The Johnson Company. April 10, 1995.
- JCO, 2008. Re: Groundwater Sampling at Former Korner Pocket Property Rutland, Vermont. Prepared by The Johnson Company. August 8, 2008.
- KAS, 2016. Underground Storage Tank Closure Assessment Summary – Foley Services Inc., 133 State Street, Rutland, Vermont, Prepared by KAS consulting. October 26, 2016.
- LGB, 2009. Corrective Action Plan Former H-Our Mart, Prepared by Leggette, Brashears & Graham, Inc. November 13, 2009.
- NRCS, 2010. <http://websoilsurvey.nrcs.usda.gov/app/WebSoilSurvey.aspx>, “Web Soil Survey”, National Resource Conservation Service. January 19, 2010.
- RTK, 2016. <http://www.rtk.net/erns/search.php>, The Right-To-Know-Network. November 14, 2016.
- Tetra Tech, 2015. Groundwater Monitoring Report August & October 2014 Sampling Events, General Electric Aviation Plant #1. Prepared by Tetra Tech. January 28, 2015.
- Times Argus, 2015. Squatters cause fire in ex-dress factory. October 26, 2015.
- VCGI, 2011. 1:40000 (1-meter) True Color Vermont Orthos, Flown late July and August 2009. Vermont Center for Geographic Information. Posted April 8, 2010.
- VT DEC1, 2016. <http://anrmaps.vermont.gov/websites/anra/>, Natural Resource Atlas, Vermont Agency of Natural Resources, Department of Environmental Conservation. Accessed on November 14, 2016.

VT DEC2, 2016. <https://anrweb.vt.gov/DEC/ERT/WasteManagement.aspx>, “Waste Management Interactive Database (WM-ID)”, Vermont Agency of Natural Resources, Department of Environmental Conservation. Accessed on November 14, 2016

VTDEC3, 2016. Certificate of Completion, SMS #95-1900 257-263 West Street, Rutland Vermont. Vermont Agency of Natural Resources, Department of Environmental Conservation. 2016.

VTDEC, 1994a. Petroleum contamination at Korner Pocket, Rutland, VT. Vermont Agency of Natural Resources, Hazardous Materials Management Division. December 12, 1994.

VTDEC, 1994b. Petroleum contamination at Foley Services. Vermont Agency of Natural Resources, Hazardous Materials Management Division. July 6, 1994.

VTDEC, 1996. RE: Petroleum Contamination, H-Our Mart, Rutland, Vermont. Vermont Agency of Natural Resources, Hazardous Materials Management Division. February 2, 1996.

VTDEC, 2012. RE: Site Management Activity Completed, Former Korner Pocket, Rutland, Vermont. Vermont Agency of Natural Resources, Waste Management & Prevention Division. September 10, 2012.

VTDEC, 2014. RE: Sites Management Activities Completed, Suburban Propane, Rutland, VT Hazardous Site #2003 3140. Vermont Agency of Natural Resources, Waste Management & Prevention Division. March 5, 2014.

FIGURES

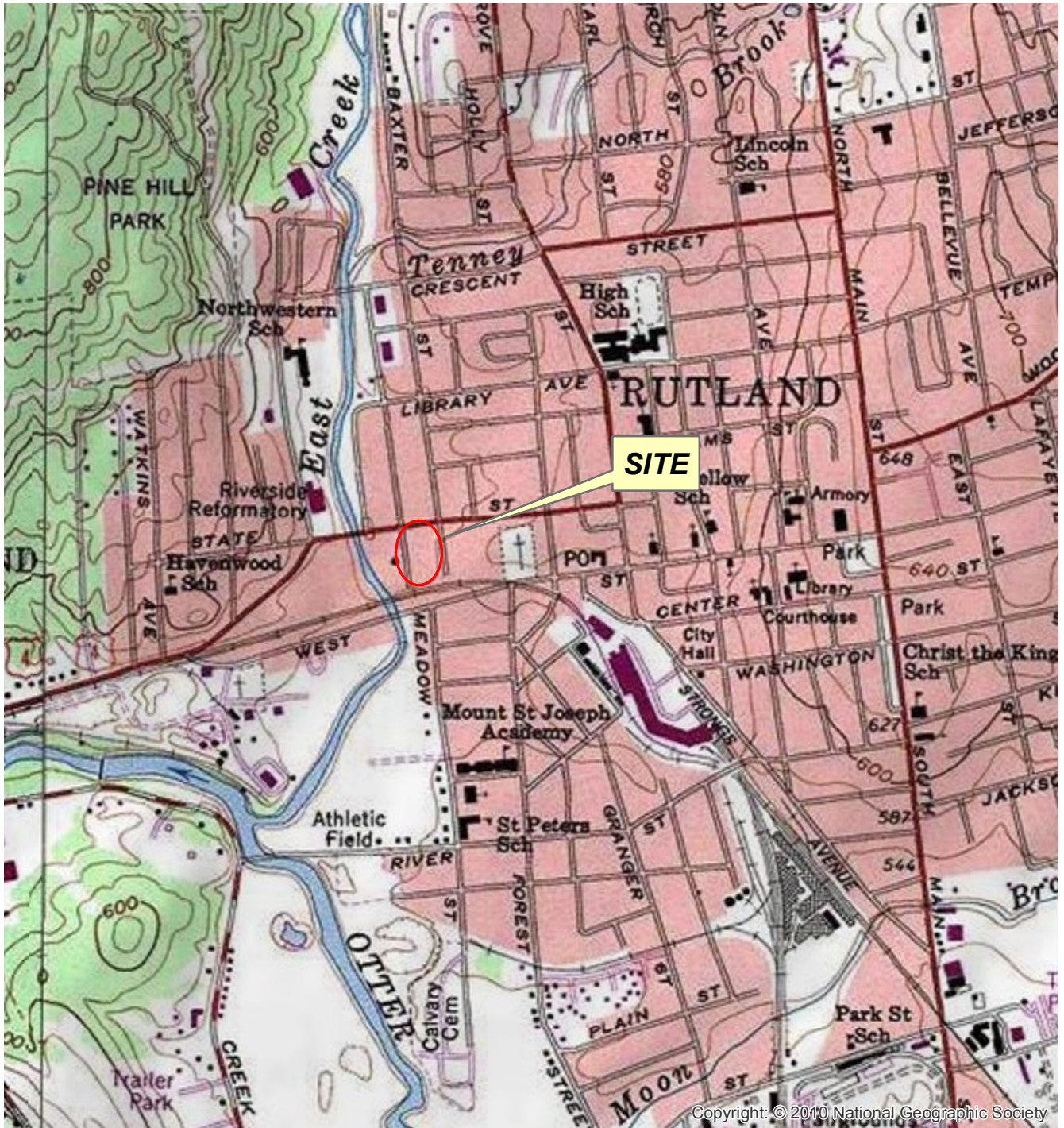

Copyright: © 2010 National Geographic Society

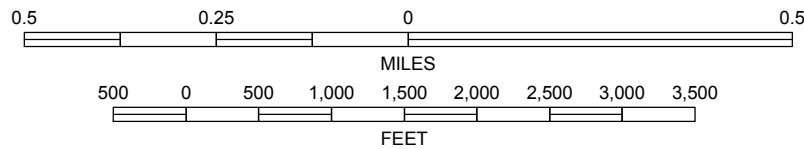

CONTOUR INTERVAL: 20 FEET



BASE MAP: ESRI USA Topographic Maps, December 12, 2009

FIGURE 1: SITE LOCATION MAP
10 CLEVELAND AVENUE
RUTLAND, VERMONT



100 State Street, Suite 600
 Montpelier, VT 05602

Drawn by: SJH
 Chk'd by: JKM
 App'd by: JKM
 Date: 2/10/17
 Date: 2/13/17
 Date: 2/13/17
 Scale: As Shown
 Project: 1-1872-16



Note: Site features shown in yellow call outs, RECs shown in blue call outs. Additional information shown in white call outs

LEGEND

Rutland Parcel Boundaries



SOURCES:
 1:40000 (1 meter) True Color Vermont orthos, flown July and August 2009
 Rutland 2006 Parcel Boundaries from VCGI

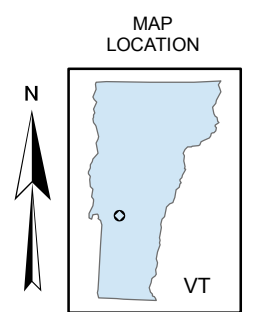
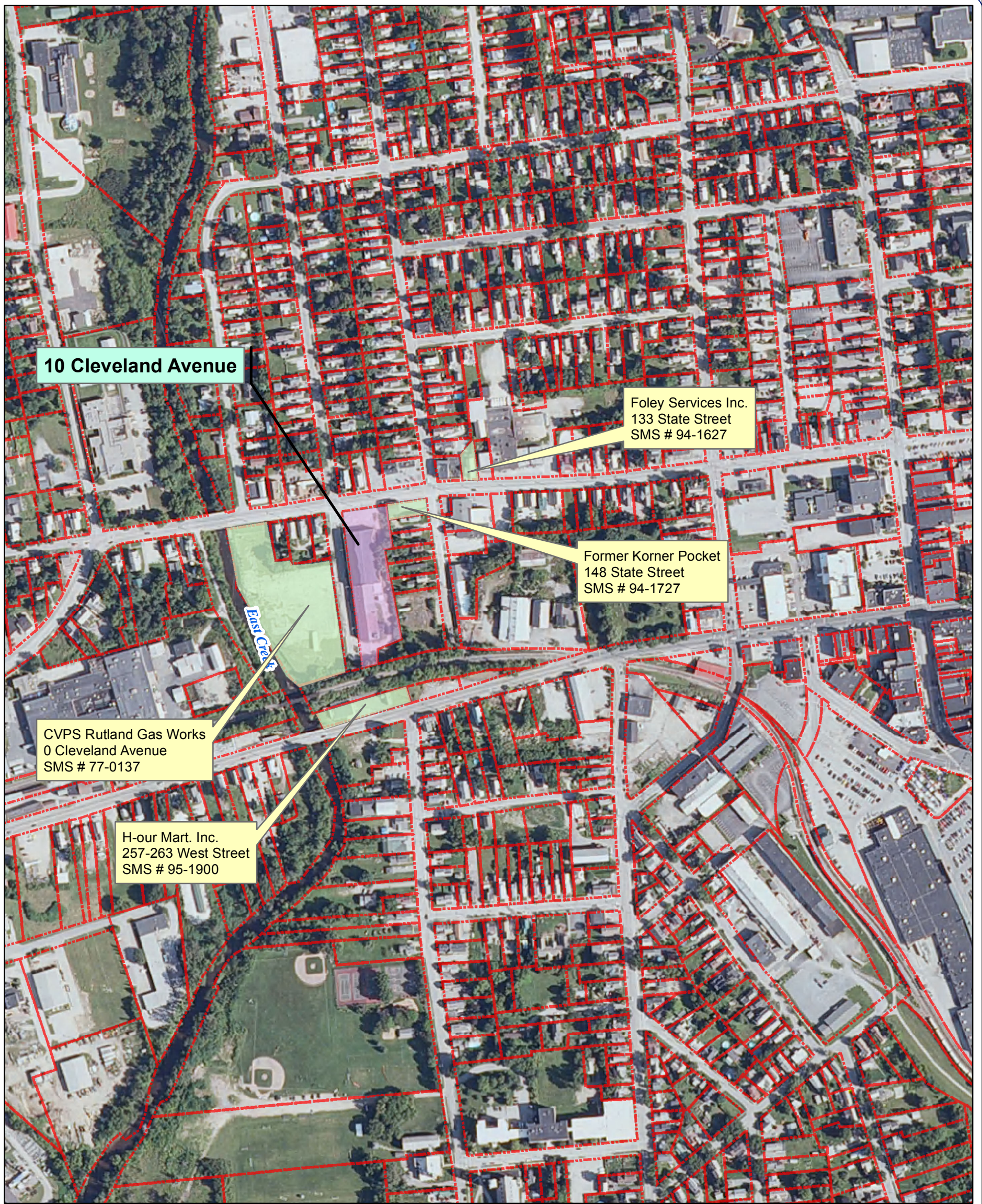

FIGURE 2: ORTHO-PHOTOGRAPH OF SITE AND SITE FEATURES
 10 CLEVELAND AVENUE
 RUTLAND, VERMONT



100 State Street, Suite 600
 Montpelier, VT 05602

Drawn by: SJH	Date: 2/10/17
Chk'd by: JKM	Date: 2/13/17
App'd by: JKM	Date: 2/13/17
Scale: As Shown	Project: 1-1872-16



SOURCES:
 1:40000 (1 meter) True Color Vermont orthos, flown July and August 2009
 Rutland 2006 Parcel Boundaries from VCGI

LEGEND

- Nearby Properties of Interest
- Site
- Rutland Parcel Boundaries

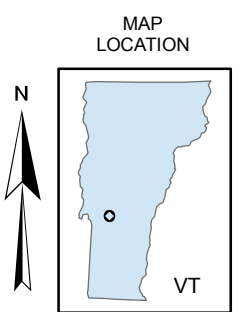

**FIGURE 3: NEARBY PROPERTIES OF INTEREST
 10 CLEVELAND AVENUE
 RUTLAND, VERMONT**



100 State Street, Suite 600
 Montpelier, VT 05602

Drawn by: SJH	Date: 2/10/17
Chk'd by: JKM	Date: 2/13/17
App'd by: JKM	Date: 2/13/17
Scale: As Shown	Project: 1-1872-16

APPENDIX 1

RESUMES OF ENVIRONMENTAL PROFESSIONALS



KURT MULLER, P.E.
Project Manager/Engineer

Mr. Muller's engineering expertise includes project management, environmental site assessment, investigation and remediation design, clean-up oversight, and stakeholder collaboration. Specifically, Mr. Muller has acted as lead project manager and Environmental Professional on more than 15 EPA-funded brownfield site investigations in which he has overseen the preparation of Quality Assurance Project Plans, site investigation reports, and Corrective Action Plans that address a wide variety of contaminants. During all of his brownfield projects, Mr. Muller has emphasized good communication and participation amongst the stakeholders in order to ensure a successful outcome. Mr. Muller is a licensed Professional Engineer in Vermont with 10 years of experience in the private sector, nine of which have been with The Johnson Company. As a Peace Corps volunteer prior to joining The Johnson Company, he was involved in the development of public health and sanitation projects in Côte d'Ivoire, West Africa.

Selected Experience Summary

- **Brownfields Investigation and Redevelopment** - Project manager on more than 15 EPA-funded Brownfield site investigations, prepared QAPP documents and investigation reports. Performed corrective action feasibility investigations (CAFI) and prepared corrective action plans (CAP) that addressed a wide variety of contaminants. Familiar with and generated self-implementing cleanup plans for TSCA-regulated PCB sites. Designed, coordinated and implemented remediation for two former paper mills impacted by dioxins/furans and PCBs, which included developing EPA approved QAPPs for post remediation dioxins/furans indoor air clearance sampling, the first of their kind for Region 1 EPA. Prior to project management, performed soil, vapor and groundwater sampling using a variety of techniques including EPA's slow purge sampling procedures, Drive Point/Direct Push technology, Waterloo Profiling, soil and sediment coring, bathymetry assessments, and monitoring well installation. Also supervised numerous underground storage tank closures throughout Vermont.
- **Environmental Site Assessments** –Performed more than 42 Phase I Environmental Site Assessments on a variety of commercial and residential properties. Project manager/lead engineer on several subsurface Phase II hydrogeologic investigations at a variety of petroleum, chlorinated solvent and PCB contaminated sites.
- **Remediation and Construction Oversight** – Provided oversight and day-to-day project management for the US Department of the Interior for a \$40M+ former landfill remediation project in a National Park. Performed daily site inspections of a \$100M+ ski resort expansion project and responsible for implementing effective storm water management practices.

Education

B.A., Biology, University of Vermont, 1999
B.S., Environmental Engineering, University of Vermont, 2004

Note: Long Version available upon request



STEPHANIE HUNT, M.S.
Staff Scientist III

Ms. Hunt has four years of experience with Brownfields investigations, remediation and construction oversight, and regulatory compliance and reporting. Ms. Hunt has implemented numerous Brownfield site investigations and has experience preparing Phase I and Phase II Environmental Site Assessments (ESAs), Site Investigation Reports, Quality Assurance Project Plans, Correction Action Feasibility Investigations, and Corrective Action Plans. She also prepares Air Pollutant Emissions Inventories, Pollution Prevention Plans, Tier II Reports, TRI Reports, and Construction and Operating Permit applications for Vermont businesses. She has assisted with remediation and construction oversight of two National Park Service (NPS) soil remediation efforts and has assisted with remedial investigation efforts at two additional NPS sites.

Selected Experience Summary

- **Soil Management, Remediation and Construction Oversight** – Assistance with remediation and construction oversight of two large National Park Service soil remediation efforts for the US Department of Interior and for the Waterfront Access North (WAN) project on the Burlington Waterfront. Duties included ensuring compliance with the governing documents, screening and classifying soils, managing public interest, and preparing daily reports which detailed the progress of the project and any deviations from the work plans and resolutions encountered during the daily field activities.
- **Field Experience** – Environmental sampling of soil, indoor air, sub-slab soil vapor, groundwater and surface water for site characterization and monitoring.
- **Emissions Inventories** – Completing volatile organic compound (VOC) emissions inventories for Vermont based businesses. Duties included calculating VOC containing materials usage in order to estimate hazardous emissions. Results were used to determine releases in excess of the allowable hazardous air contaminant emissions.
- **Data Management and Analysis** – Data/information management, quality control, data analysis and preparing graphics. Proficient in Microsoft Excel, Word, and Access; Adobe Illustrator; Strater; AutoCAD; and ArcGIS.
- **Report Preparation** – Experience preparing Phase I and Phase II Environmental Site Assessment reports, Site Investigation reports, Quality Assurance Project Plans, Corrective Action Feasibility Investigations and Corrective Action Plans. Experience with preparing graphics and data for publication or presentations.

Education

- M.S., Earth and Environmental Sciences, Lehigh University, 2012
- B.S., Earth and Environmental Sciences, Lehigh University, 2010

Note: Long version available upon request

APPENDIX 2

EDR TOPOGRAPHIC MAPS

10 Cleveland Avenue

10 Cleveland Avenue

Rutland, VT 05701

Inquiry Number: 4800999.4

December 08, 2016

EDR Historical Topo Map Report

with QuadMatch™



6 Armstrong Road, 4th floor
Shelton, CT 06484
Toll Free: 800.352.0050
www.edrnet.com

EDR Historical Topo Map Report

12/08/16

Site Name:

10 Cleveland Avenue
10 Cleveland Avenue
Rutland, VT 05701
EDR Inquiry # 4800999.4

Client Name:

The Johnson Company
100 State Street
Montpelier, VT 05602
Contact: Stephanie Hunt



EDR Topographic Map Library has been searched by EDR and maps covering the target property location as provided by The Johnson Company were identified for the years listed below. EDR's Historical Topo Map Report is designed to assist professionals in evaluating potential liability on a target property resulting from past activities. EDR's Historical Topo Map Report includes a search of a collection of public and private color historical topographic maps, dating back to the late 1800s.

Search Results:**Coordinates:**

P.O.#	NA	Latitude:	43.60817 43° 36' 29" North
Project:	Former Lynda Lee	Longitude:	-72.987448 -72° 59' 15" West
		UTM Zone:	Zone 18 North
		UTM X Meters:	662414.33
		UTM Y Meters:	4830322.46
		Elevation:	534.90' above sea level

Maps Provided:

2012
1996, 1997
1988
1980
1961, 1964
1893, 1895
1891

Disclaimer - Copyright and Trademark Notice

This Report contains certain information obtained from a variety of public and other sources reasonably available to Environmental Data Resources, Inc. It cannot be concluded from this Report that coverage information for the target and surrounding properties does not exist from other sources. NO WARRANTY EXPRESSED OR IMPLIED, IS MADE WHATSOEVER IN CONNECTION WITH THIS REPORT. ENVIRONMENTAL DATA RESOURCES, INC. SPECIFICALLY DISCLAIMS THE MAKING OF ANY SUCH WARRANTIES, INCLUDING WITHOUT LIMITATION, MERCHANTABILITY OR FITNESS FOR A PARTICULAR USE OR PURPOSE. ALL RISK IS ASSUMED BY THE USER. IN NO EVENT SHALL ENVIRONMENTAL DATA RESOURCES, INC. BE LIABLE TO ANYONE, WHETHER ARISING OUT OF ERRORS OR OMISSIONS, NEGLIGENCE, ACCIDENT OR ANY OTHER CAUSE, FOR ANY LOSS OF DAMAGE, INCLUDING, WITHOUT LIMITATION, SPECIAL, INCIDENTAL, CONSEQUENTIAL, OR EXEMPLARY DAMAGES. ANY LIABILITY ON THE PART OF ENVIRONMENTAL DATA RESOURCES, INC. IS STRICTLY LIMITED TO A REFUND OF THE AMOUNT PAID FOR THIS REPORT. Purchaser accepts this Report "AS IS". Any analyses, estimates, ratings, environmental risk levels or risk codes provided in this Report are provided for illustrative purposes only, and are not intended to provide, nor should they be interpreted as providing any facts regarding, or prediction or forecast of, any environmental risk for any property. Only a Phase I Environmental Site Assessment performed by an environmental professional can provide information regarding the environmental risk for any property. Additionally, the information provided in this Report is not to be construed as legal advice.

Copyright 2016 by Environmental Data Resources, Inc. All rights reserved. Reproduction in any media or format, in whole or in part, of any report or map of Environmental Data Resources, Inc., or its affiliates, is prohibited without prior written permission.

EDR and its logos (including Sanborn and Sanborn Map) are trademarks of Environmental Data Resources, Inc. or its affiliates. All other trademarks used herein are the property of their respective owners.

Topo Sheet Key

This EDR Topo Map Report is based upon the following USGS topographic map sheets.

2012 Source Sheets

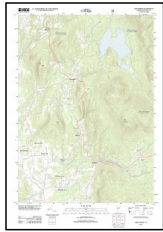

Chittenden
2012
7.5-minute, 24000

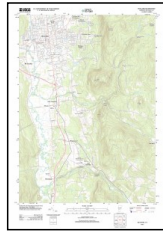

Rutland
2012
7.5-minute, 24000



Proctor
2012
7.5-minute, 24000

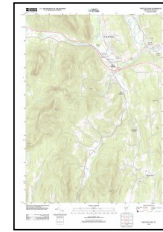

West Rutland
2012
7.5-minute, 24000

1996, 1997 Source Sheets

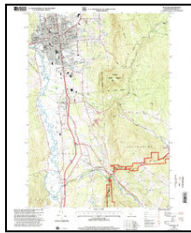

Rutland
1996
7.5-minute, 24000
Aerial Photo Revised 1992



Chittenden
1997
7.5-minute, 24000
Aerial Photo Revised 1992
Edited 1997

1988 Source Sheets

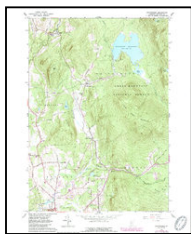

Chittenden
1988
7.5-minute, 24000
Photo Revised 1988
Aerial Photo Revised 1983

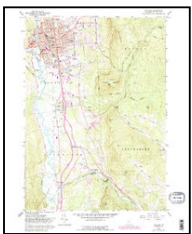

Rutland
1988
7.5-minute, 24000
Photo Revised 1988
Aerial Photo Revised 1983

1980 Source Sheets



Rutland
1980
7.5-minute, 24000
Photo Revised 1980
Aerial Photo Revised 1978

Topo Sheet Key

This EDR Topo Map Report is based upon the following USGS topographic map sheets.

1961, 1964 Source Sheets



Chittenden
1961
7.5-minute, 24000
Aerial Photo Revised 1957



Rutland
1961
7.5-minute, 24000
Aerial Photo Revised 1957



West Rutland
1964
7.5-minute, 24000
Aerial Photo Revised 1962

1893, 1895 Source Sheets

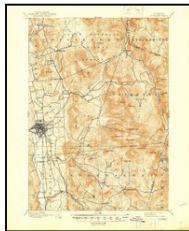

Rutland
1893
15-minute, 62500

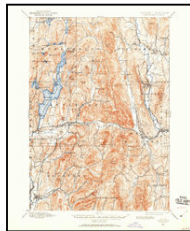

Castleton
1895
15-minute, 62500

1891 Source Sheets



Rutland
1891
15-minute, 62500

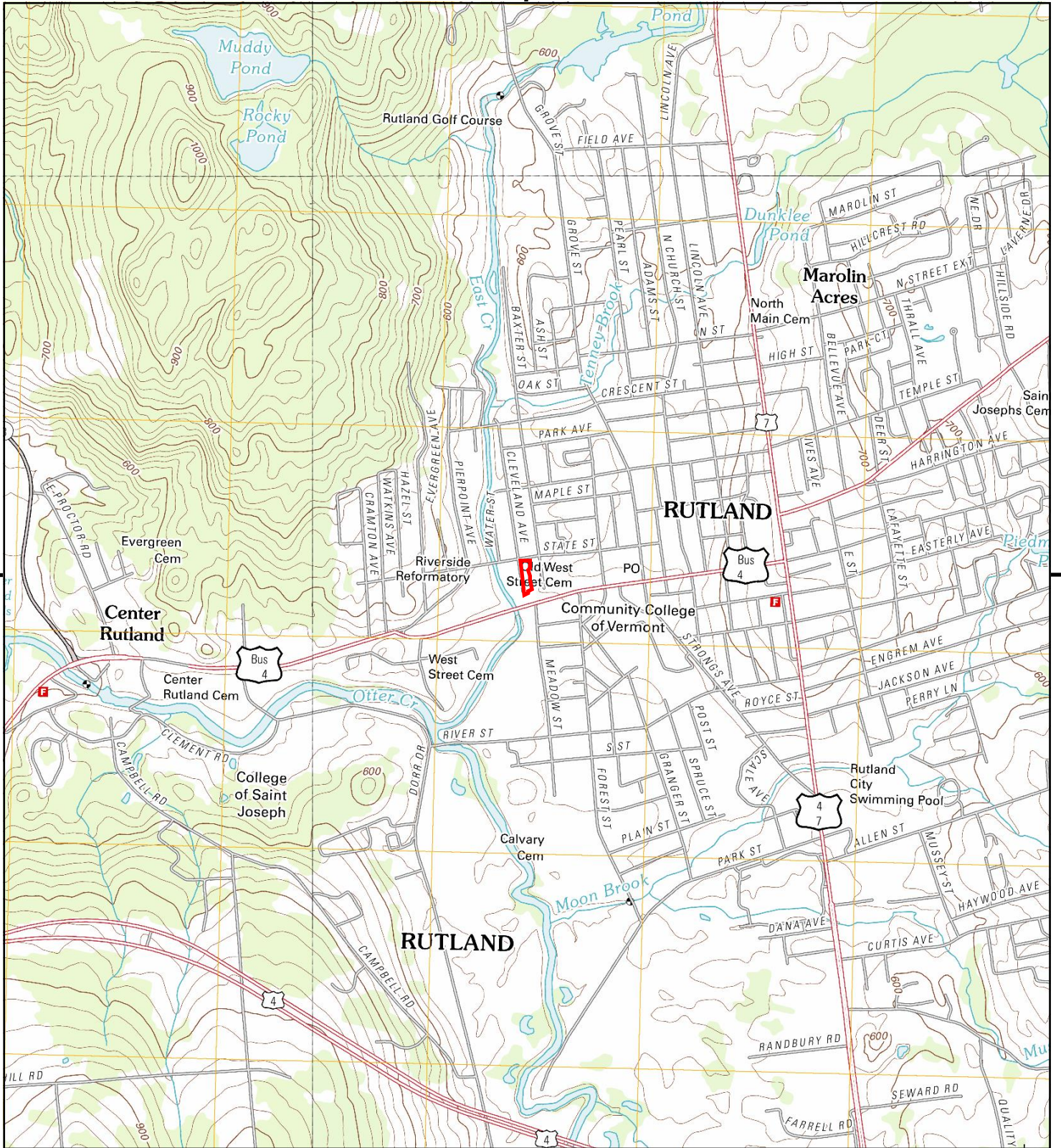

This report includes information from the following map sheet(s).

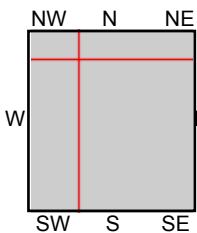
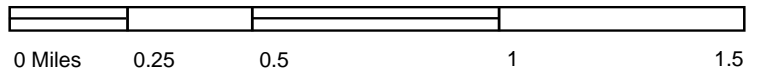

TP, Rutland, 2012, 7.5-minute
 NE, Chittenden, 2012, 7.5-minute
 SW, West Rutland, 2012, 7.5-minute
 NW, Proctor, 2012, 7.5-minute

SITE NAME: 10 Cleveland Avenue
ADDRESS: 10 Cleveland Avenue
 Rutland, VT 05701
CLIENT: The Johnson Company



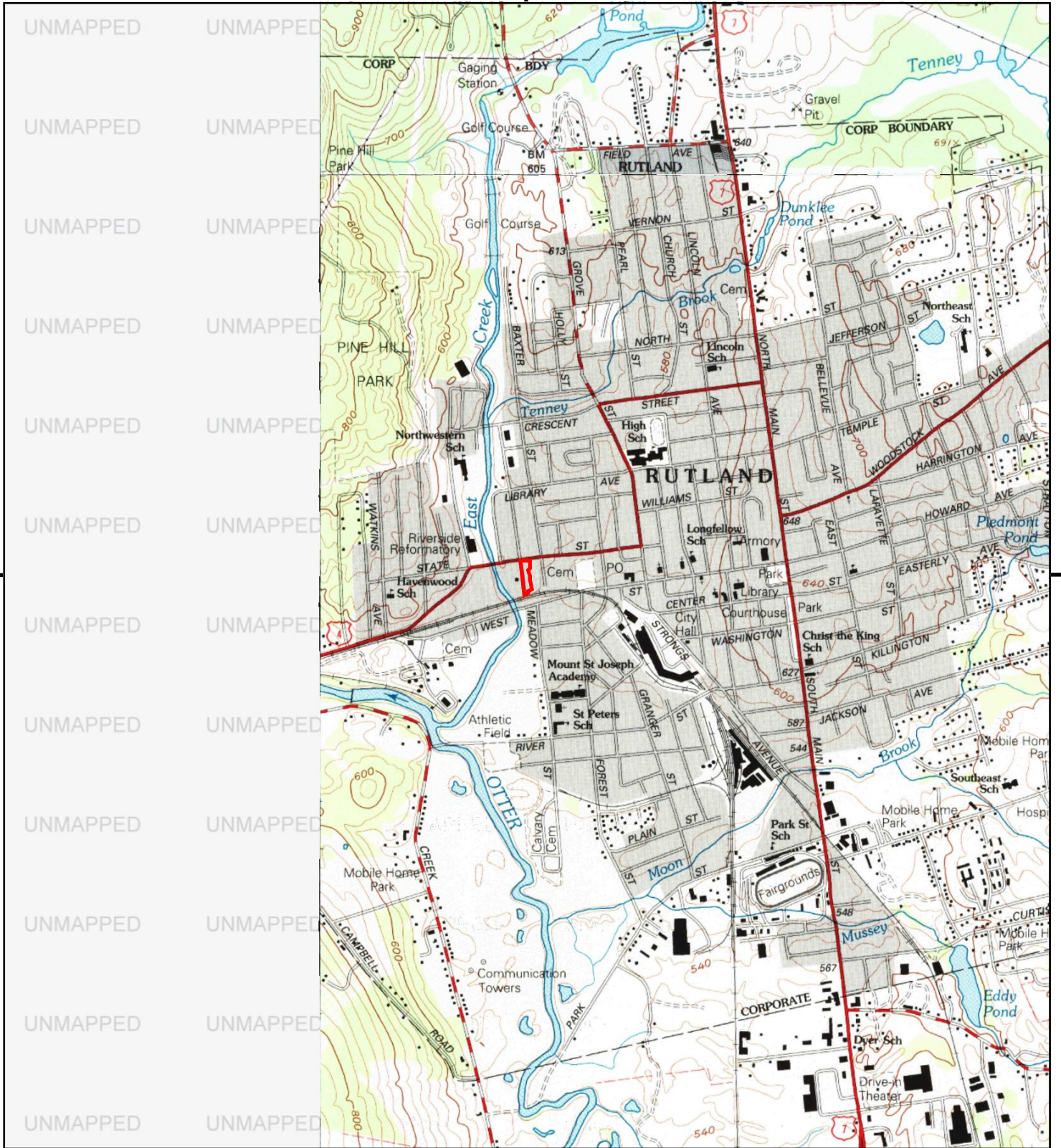

This report includes information from the following map sheet(s).

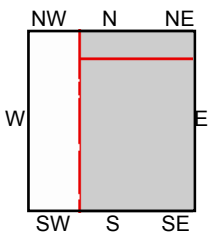
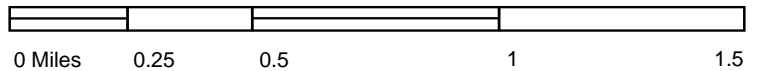

TP, Rutland, 1996, 7.5-minute
NE, Chittenden, 1997, 7.5-minute

SITE NAME: 10 Cleveland Avenue
ADDRESS: 10 Cleveland Avenue
Rutland, VT 05701
CLIENT: The Johnson Company



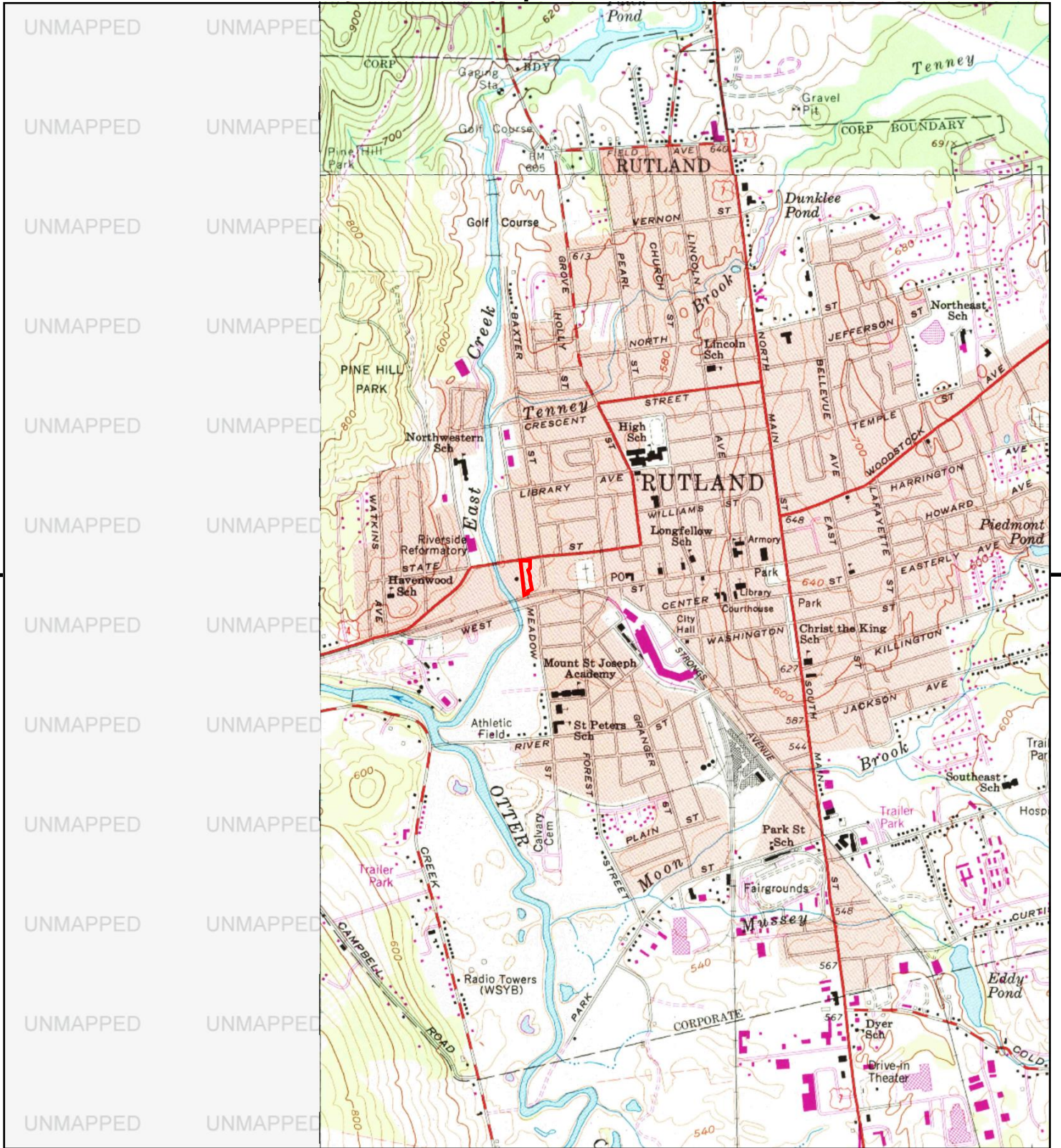

This report includes information from the following map sheet(s).

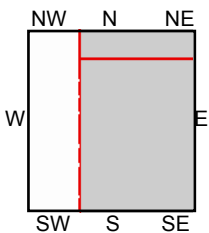
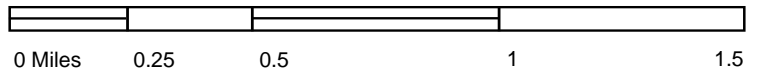

TP, Rutland, 1988, 7.5-minute
NE, Chittenden, 1988, 7.5-minute

SITE NAME: 10 Cleveland Avenue
ADDRESS: 10 Cleveland Avenue
Rutland, VT 05701
CLIENT: The Johnson Company



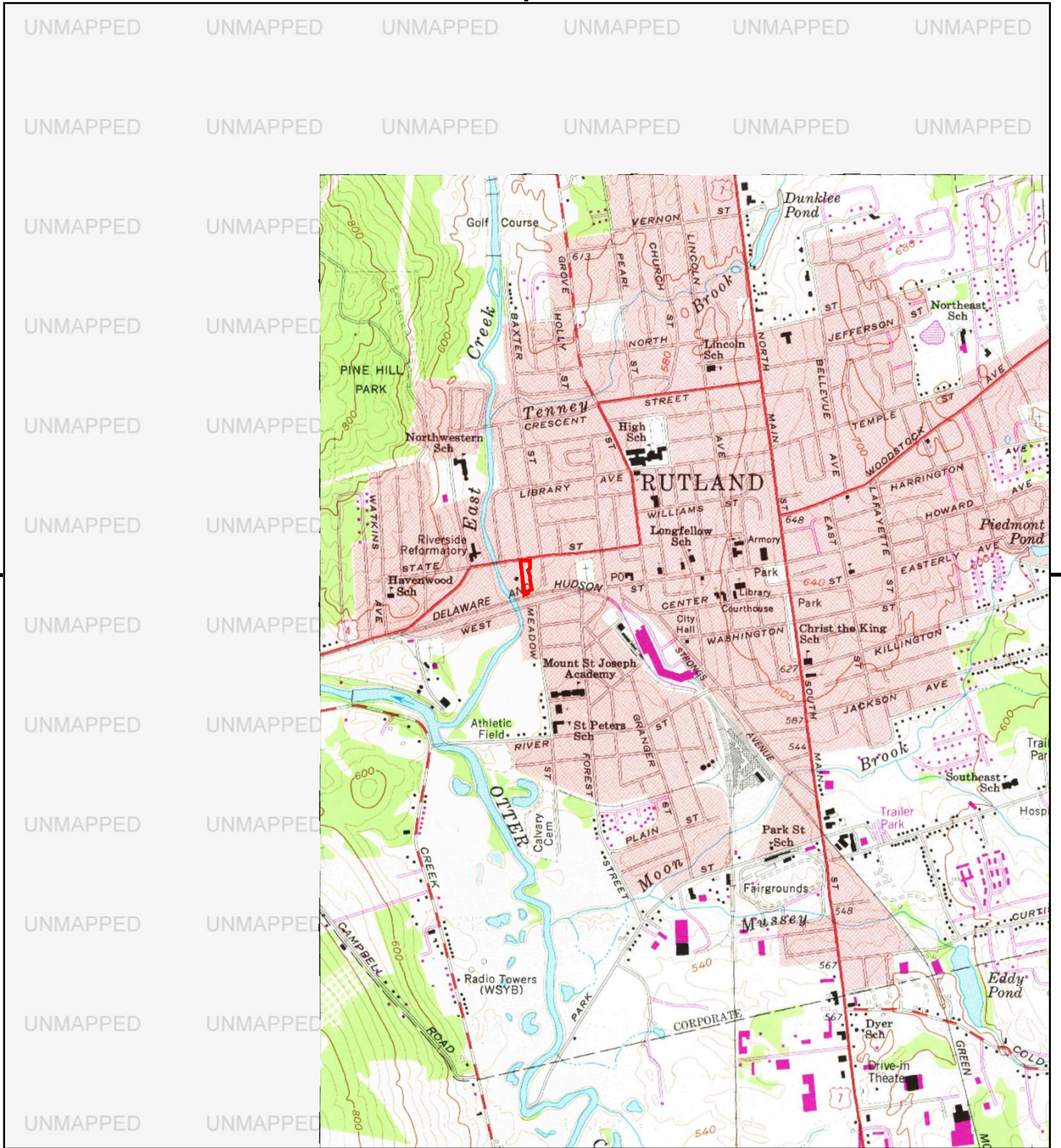

This report includes information from the following map sheet(s).

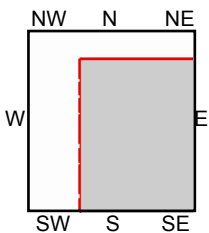
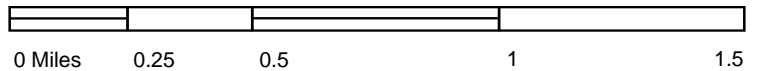

TP, Rutland, 1980, 7.5-minute

SITE NAME: 10 Cleveland Avenue
 ADDRESS: 10 Cleveland Avenue
 Rutland, VT 05701
 CLIENT: The Johnson Company



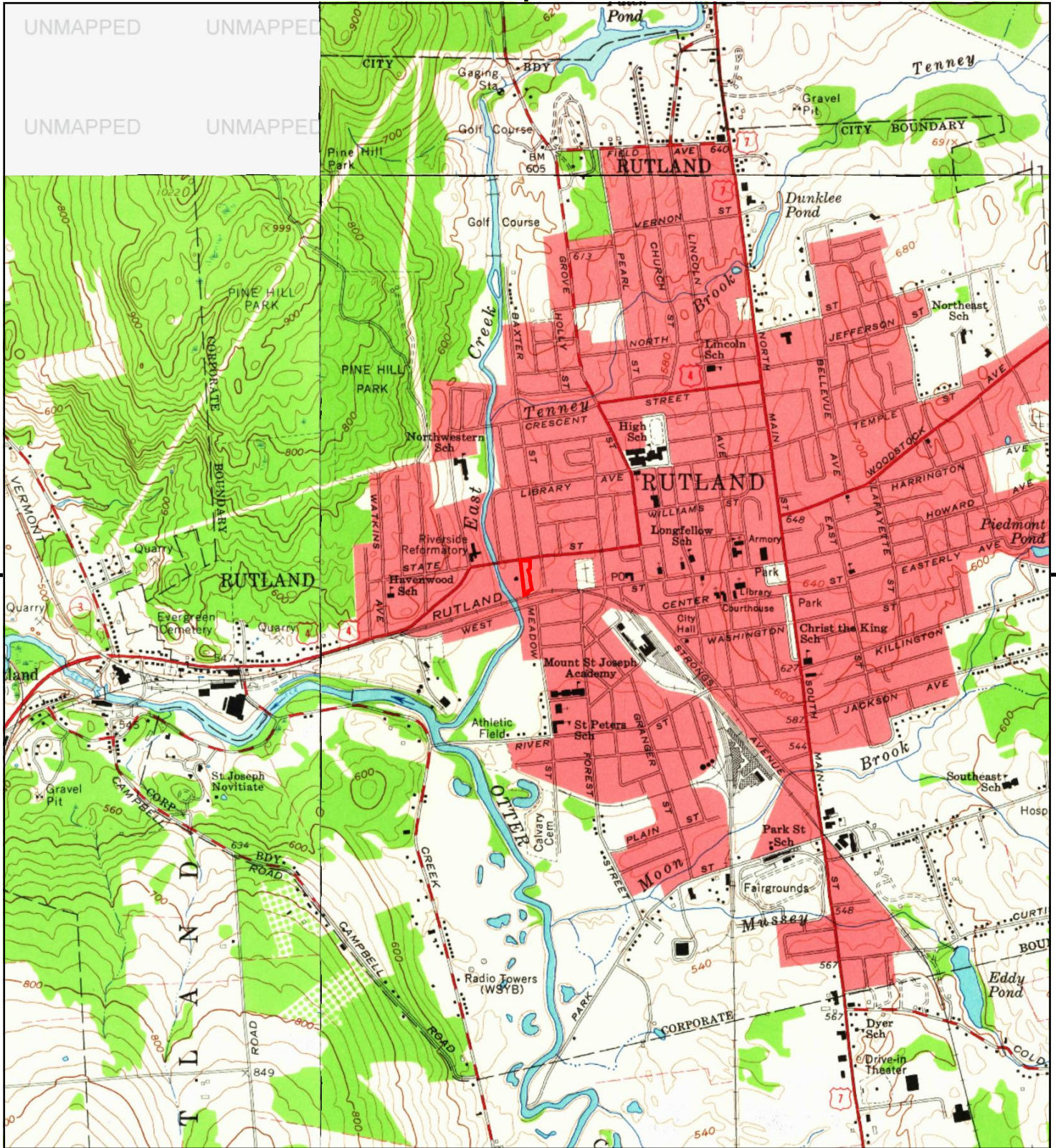

This report includes information from the following map sheet(s).

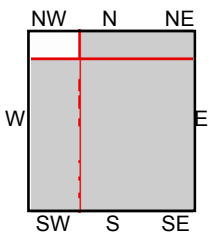
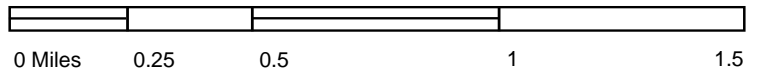

TP, Rutland, 1961, 7.5-minute
 NE, Chittenden, 1961, 7.5-minute
 SW, West Rutland, 1964, 7.5-minute

SITE NAME: 10 Cleveland Avenue
 ADDRESS: 10 Cleveland Avenue
 Rutland, VT 05701
 CLIENT: The Johnson Company



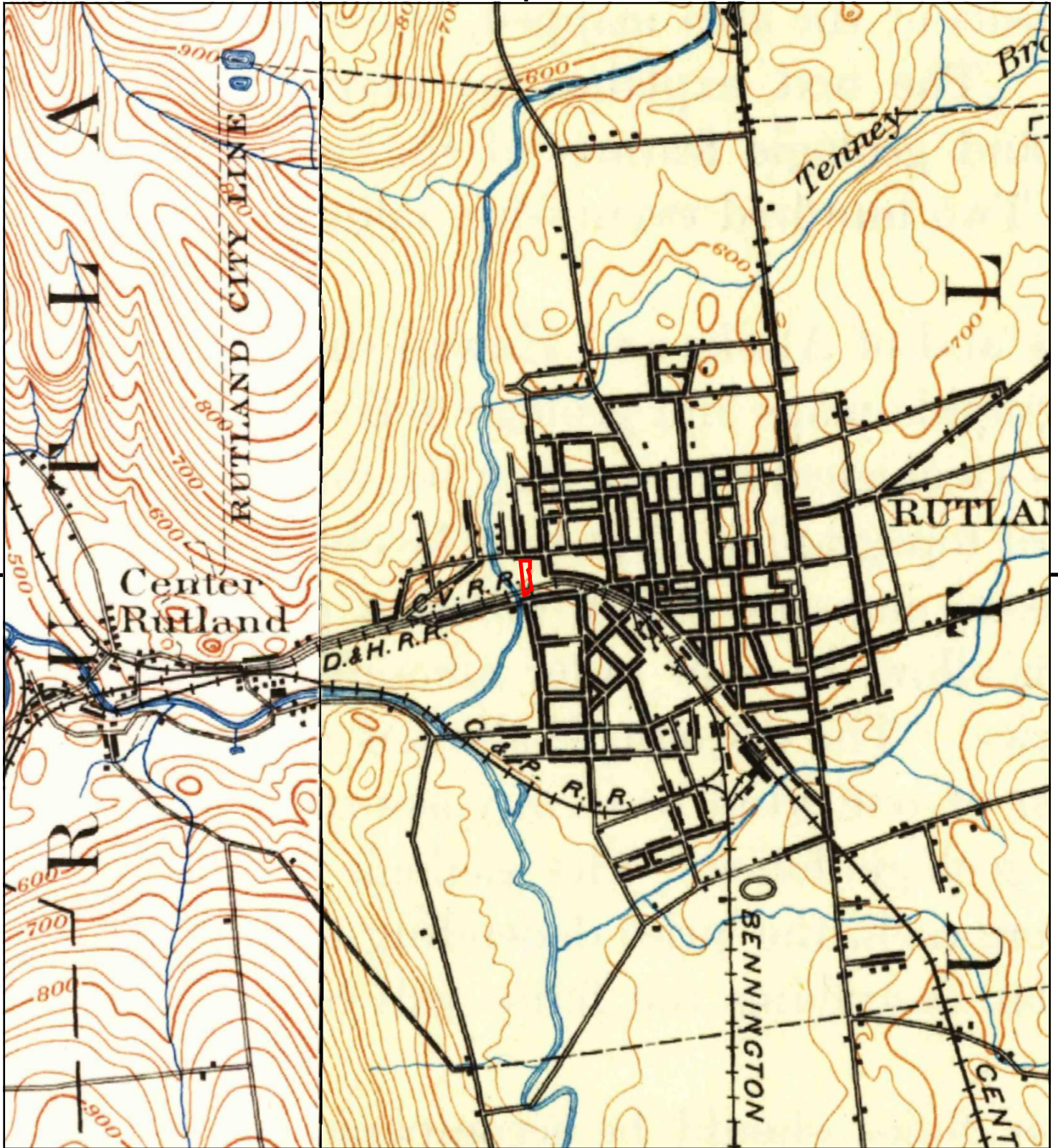

This report includes information from the following map sheet(s).

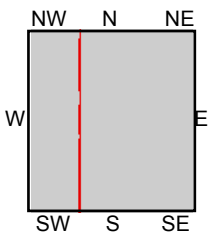
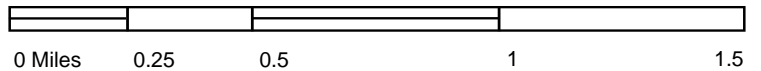

TP, Rutland, 1893, 15-minute
W, Castleton, 1895, 15-minute

SITE NAME: 10 Cleveland Avenue
ADDRESS: 10 Cleveland Avenue
Rutland, VT 05701
CLIENT: The Johnson Company



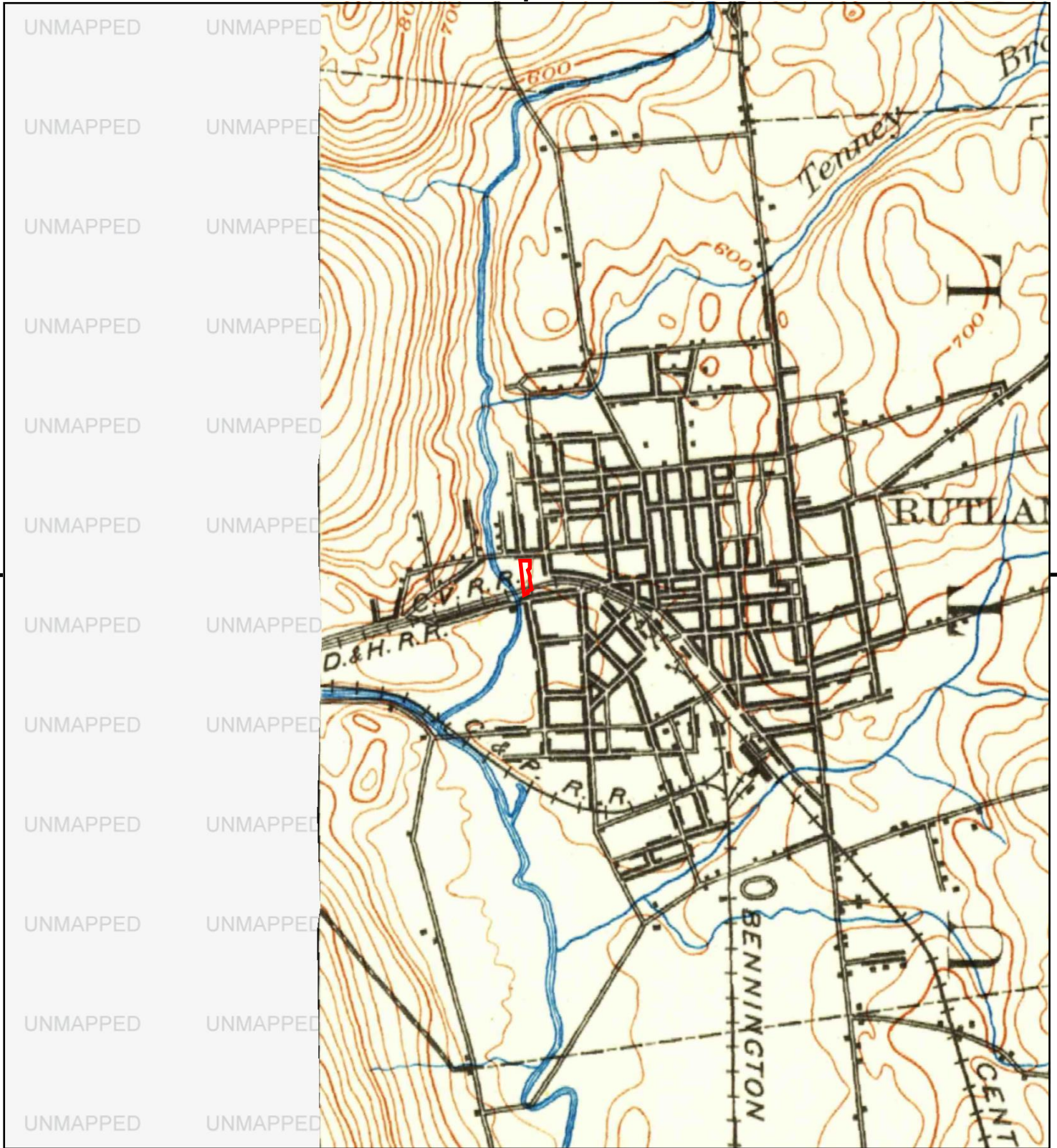

This report includes information from the following map sheet(s).

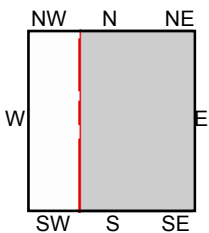
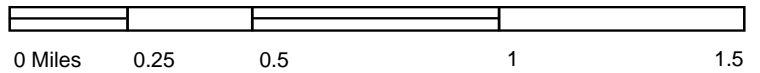

TP, Rutland, 1891, 15-minute

SITE NAME: 10 Cleveland Avenue
 ADDRESS: 10 Cleveland Avenue
 Rutland, VT 05701
 CLIENT: The Johnson Company



APPENDIX 3

EDR AERIAL PHOTOGRAPHS



10 Cleveland Avenue

10 Cleveland Avenue

Rutland, VT 05701

Inquiry Number: 4800999.9

December 08, 2016

The EDR Aerial Photo Decade Package



6 Armstrong Road, 4th floor
Shelton, CT 06484
Toll Free: 800.352.0050
www.edrnet.com

Site Name:

10 Cleveland Avenue
 10 Cleveland Avenue
 Rutland, VT 05701
 EDR Inquiry # 4800999.9

Client Name:

The Johnson Company
 100 State Street
 Montpelier, VT 05602
 Contact: Stephanie Hunt



Environmental Data Resources, Inc. (EDR) Aerial Photo Decade Package is a screening tool designed to assist environmental professionals in evaluating potential liability on a target property resulting from past activities. EDR's professional researchers provide digitally reproduced historical aerial photographs, and when available, provide one photo per decade.

Search Results:

<u>Year</u>	<u>Scale</u>	<u>Details</u>	<u>Source</u>
2012	1"=500'	Flight Year: 2012	USDA/NAIP
2011	1"=500'	Flight Year: 2011	USDA/NAIP
2009	1"=500'	Flight Year: 2009	USDA/NAIP
2006	1"=500'	Flight Year: 2006	USDA/NAIP
1994	1"=500'	Acquisition Date: May 09, 1994	USGS/DOQQ
1992	1"=750'	Flight Date: May 12, 1992	USGS
1986	1"=500'	Flight Date: May 14, 1986	USGS
1976	1"=1000'	Flight Date: May 28, 1976	USGS
1965	1"=750'	Flight Date: May 05, 1965	USGS
1963	1"=500'	Flight Date: May 03, 1963	USGS
1957	1"=500'	Flight Date: May 07, 1957	USGS
1942	1"=500'	Flight Date: October 03, 1942	USGS

When delivered electronically by EDR, the aerial photo images included with this report are for ONE TIME USE ONLY. Further reproduction of these aerial photo images is prohibited without permission from EDR. For more information contact your EDR Account Executive.

Disclaimer - Copyright and Trademark Notice

This Report contains certain information obtained from a variety of public and other sources reasonably available to Environmental Data Resources, Inc. It cannot be concluded from this Report that coverage information for the target and surrounding properties does not exist from other sources. NO WARRANTY EXPRESSED OR IMPLIED, IS MADE WHATSOEVER IN CONNECTION WITH THIS REPORT. ENVIRONMENTAL DATA RESOURCES, INC. SPECIFICALLY DISCLAIMS THE MAKING OF ANY SUCH WARRANTIES, INCLUDING WITHOUT LIMITATION, MERCHANTABILITY OR FITNESS FOR A PARTICULAR USE OR PURPOSE. ALL RISK IS ASSUMED BY THE USER. IN NO EVENT SHALL ENVIRONMENTAL DATA RESOURCES, INC. BE LIABLE TO ANYONE, WHETHER ARISING OUT OF ERRORS OR OMISSIONS, NEGLIGENCE, ACCIDENT OR ANY OTHER CAUSE, FOR ANY LOSS OF DAMAGE, INCLUDING, WITHOUT LIMITATION, SPECIAL, INCIDENTAL, CONSEQUENTIAL, OR EXEMPLARY DAMAGES. ANY LIABILITY ON THE PART OF ENVIRONMENTAL DATA RESOURCES, INC. IS STRICTLY LIMITED TO A REFUND OF THE AMOUNT PAID FOR THIS REPORT. Purchaser accepts this Report "AS IS". Any analyses, estimates, ratings, environmental risk levels or risk codes provided in this Report are provided for illustrative purposes only, and are not intended to provide, nor should they be interpreted as providing any facts regarding, or prediction or forecast of, any environmental risk for any property. Only a Phase I Environmental Site Assessment performed by an environmental professional can provide information regarding the environmental risk for any property. Additionally, the information provided in this Report is not to be construed as legal advice.

Copyright 2016 by Environmental Data Resources, Inc. All rights reserved. Reproduction in any media or format, in whole or in part, of any report or map of Environmental Data Resources, Inc., or its affiliates, is prohibited without prior written permission.

EDR and its logos (including Sanborn and Sanborn Map) are trademarks of Environmental Data Resources, Inc. or its affiliates. All other trademarks used herein are the property of their respective owners.



INQUIRY #: 4800999.9

YEAR: 2012

— = 500'



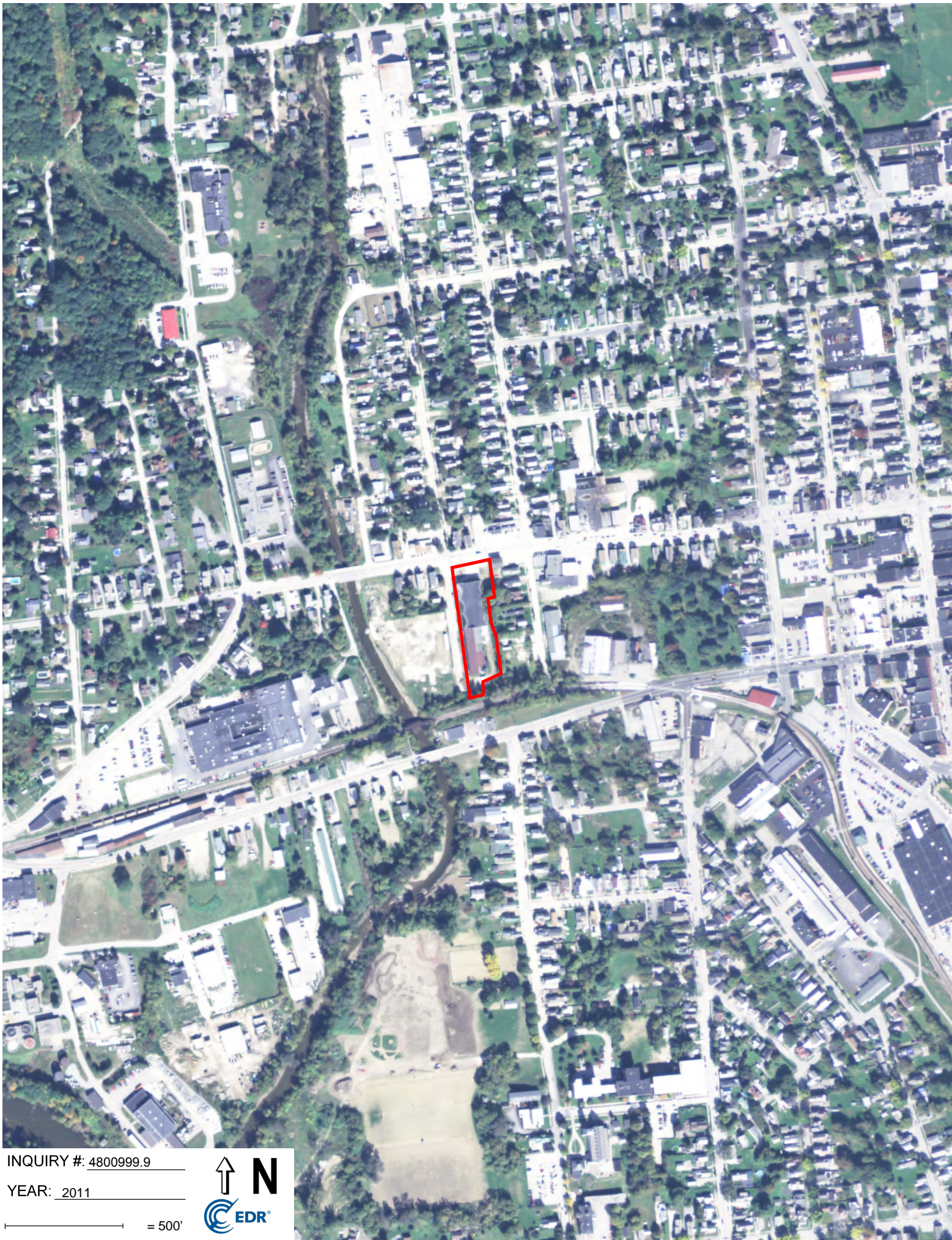

INQUIRY #: 4800999.9

YEAR: 2011

— = 500'



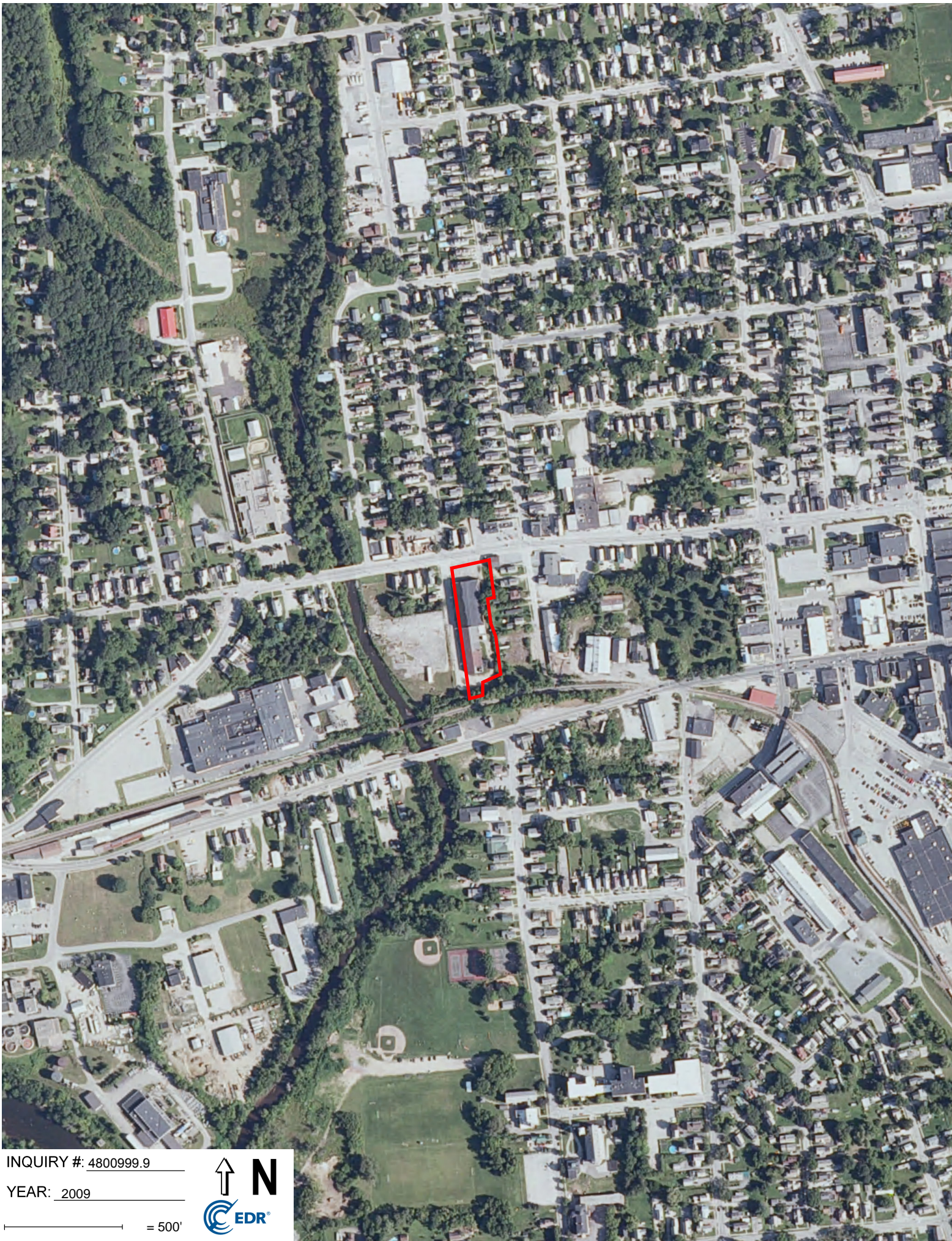

INQUIRY #: 4800999.9

YEAR: 2009

— = 500'





INQUIRY #: 4800999.9

YEAR: 2006

— = 500'





INQUIRY #: 4800999.9

YEAR: 1994

— = 500'





INQUIRY #: 4800999.9

YEAR: 1992

— = 750'





INQUIRY #: 4800999.9

YEAR: 1986

— = 500'





INQUIRY #: 4800999.9

YEAR: 1976

— = 1000'





INQUIRY #: 4800999.9

YEAR: 1965

— = 750'





INQUIRY #: 4800999.9

YEAR: 1963

— = 500'





INQUIRY #: 4800999.9

YEAR: 1957

— = 500'





INQUIRY #: 4800999.9

YEAR: 1942

— = 500'



APPENDIX 4

EDR SANDBORN FIRE INSURANCE MAPS



10 Cleveland Avenue

10 Cleveland Avenue

Rutland, VT 05701

Inquiry Number: 4800999.3

December 08, 2016

Certified Sanborn® Map Report



6 Armstrong Road, 4th floor
Shelton, CT 06484
Toll Free: 800.352.0050
www.edrnet.com

Certified Sanborn® Map Report

12/08/16

Site Name:

10 Cleveland Avenue
10 Cleveland Avenue
Rutland, VT 05701
EDR Inquiry # 4800999.3

Client Name:

The Johnson Company
100 State Street
Montpelier, VT 05602
Contact: Stephanie Hunt



The Sanborn Library has been searched by EDR and maps covering the target property location as provided by The Johnson Company were identified for the years listed below. The Sanborn Library is the largest, most complete collection of fire insurance maps. The collection includes maps from Sanborn, Bromley, Perris & Browne, Hopkins, Barlow, and others. Only Environmental Data Resources Inc. (EDR) is authorized to grant rights for commercial reproduction of maps by the Sanborn Library LLC, the copyright holder for the collection. Results can be authenticated by visiting www.edrnet.com/sanborn.

The Sanborn Library is continually enhanced with newly identified map archives. This report accesses all maps in the collection as of the day this report was generated.

Certified Sanborn Results:

Certification # 0F2B-44E4-BF79

PO # NA

Project Former Lynda Lee

Maps Provided:

1971	1895
1962	1890
1948	1885
1925	1879
1916	
1910	
1905	
1900	



Sanborn® Library search results

Certification #: 0F2B-44E4-BF79

The Sanborn Library includes more than 1.2 million fire insurance maps from Sanborn, Bromley, Perris & Browne, Hopkins, Barlow and others which track historical property usage in approximately 12,000 American cities and towns. Collections searched:

- Library of Congress
- University Publications of America
- EDR Private Collection

The Sanborn Library LLC Since 1866™

Limited Permission To Make Copies

The Johnson Company (the client) is permitted to make up to FIVE photocopies of this Sanborn Map transmittal and each fire insurance map accompanying this report solely for the limited use of its customer. No one other than the client is authorized to make copies. Upon request made directly to an EDR Account Executive, the client may be permitted to make a limited number of additional photocopies. This permission is conditioned upon compliance by the client, its customer and their agents with EDR's copyright policy; a copy of which is available upon request.

Disclaimer - Copyright and Trademark Notice

This Report contains certain information obtained from a variety of public and other sources reasonably available to Environmental Data Resources, Inc. It cannot be concluded from this Report that coverage information for the target and surrounding properties does not exist from other sources. NO WARRANTY EXPRESSED OR IMPLIED, IS MADE WHATSOEVER IN CONNECTION WITH THIS REPORT. ENVIRONMENTAL DATA RESOURCES, INC. SPECIFICALLY DISCLAIMS THE MAKING OF ANY SUCH WARRANTIES, INCLUDING WITHOUT LIMITATION, MERCHANTABILITY OR FITNESS FOR A PARTICULAR USE OR PURPOSE. ALL RISK IS ASSUMED BY THE USER. IN NO EVENT SHALL ENVIRONMENTAL DATA RESOURCES, INC. BE LIABLE TO ANYONE, WHETHER ARISING OUT OF ERRORS OR OMISSIONS, NEGLIGENCE, ACCIDENT OR ANY OTHER CAUSE, FOR ANY LOSS OF DAMAGE, INCLUDING, WITHOUT LIMITATION, SPECIAL, INCIDENTAL, CONSEQUENTIAL, OR EXEMPLARY DAMAGES. ANY LIABILITY ON THE PART OF ENVIRONMENTAL DATA RESOURCES, INC. IS STRICTLY LIMITED TO A REFUND OF THE AMOUNT PAID FOR THIS REPORT. Purchaser accepts this Report "AS IS". Any analyses, estimates, ratings, environmental risk levels or risk codes provided in this Report are provided for illustrative purposes only, and are not intended to provide, nor should they be interpreted as providing any facts regarding, or prediction or forecast of, any environmental risk for any property. Only a Phase I Environmental Site Assessment performed by an environmental professional can provide information regarding the environmental risk for any property. Additionally, the information provided in this Report is not to be construed as legal advice.

Copyright 2016 by Environmental Data Resources, Inc. All rights reserved. Reproduction in any media or format, in whole or in part, of any report or map of Environmental Data Resources, Inc., or its affiliates, is prohibited without prior written permission.

EDR and its logos (including Sanborn and Sanborn Map) are trademarks of Environmental Data Resources, Inc. or its affiliates. All other trademarks used herein are the property of their respective owners.

Sanborn Sheet Key

This Certified Sanborn Map Report is based upon the following Sanborn Fire Insurance map sheets.



1971 Source Sheets



Volume 1, Sheet 10
1971



Volume 1, Sheet 22
1971



Volume 1, Sheet 23
1971

1962 Source Sheets

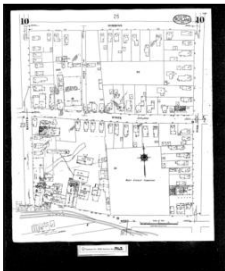

Volume 1, Sheet 10
1962



Volume 1, Sheet 22
1962



Volume 1, Sheet 23
1962

1948 Source Sheets



Volume 1, Sheet 10
1948

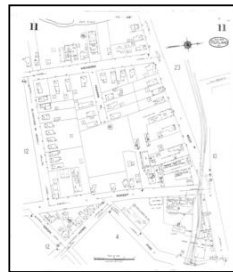

Volume 1, Sheet 11
1948



Volume 1, Sheet 23
1948

1925 Source Sheets



Volume 1, Sheet 23
1925



Volume 1, Sheet 10
1925

Sanborn Sheet Key

This Certified Sanborn Map Report is based upon the following Sanborn Fire Insurance map sheets.



1916 Source Sheets



Volume 1, Sheet 13
1916



Volume 1, Sheet 12
1916

1910 Source Sheets

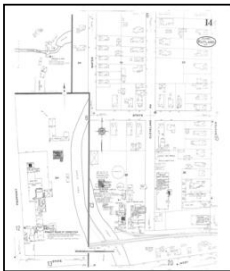

Volume 1, Sheet 14
1910



Volume 1, Sheet 15
1910

1905 Source Sheets



Volume 1, Sheet 5
1905



Volume 1, Sheet 10
1905

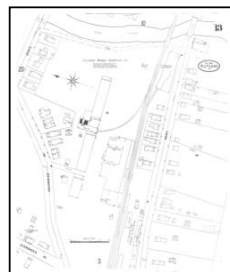

Volume 1, Sheet 13
1905

1900 Source Sheets



Volume 1, Sheet 4
1900



Volume 1, Sheet 15
1900



Volume 1, Sheet 7
1900

Sanborn Sheet Key

This Certified Sanborn Map Report is based upon the following Sanborn Fire Insurance map sheets.



1895 Source Sheets



Volume 1, Sheet 4
1895



Volume 1, Sheet 12
1895

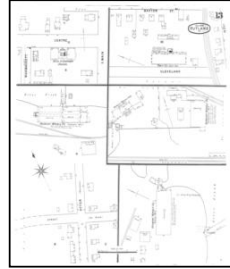

Volume 1, Sheet 13
1895

1890 Source Sheets



Volume 1, Sheet 3
1890



Volume 1, Sheet 11
1890

1885 Source Sheets



Volume 1, Sheet 7
1885

1879 Source Sheets



Volume 1, Sheet 5
1879

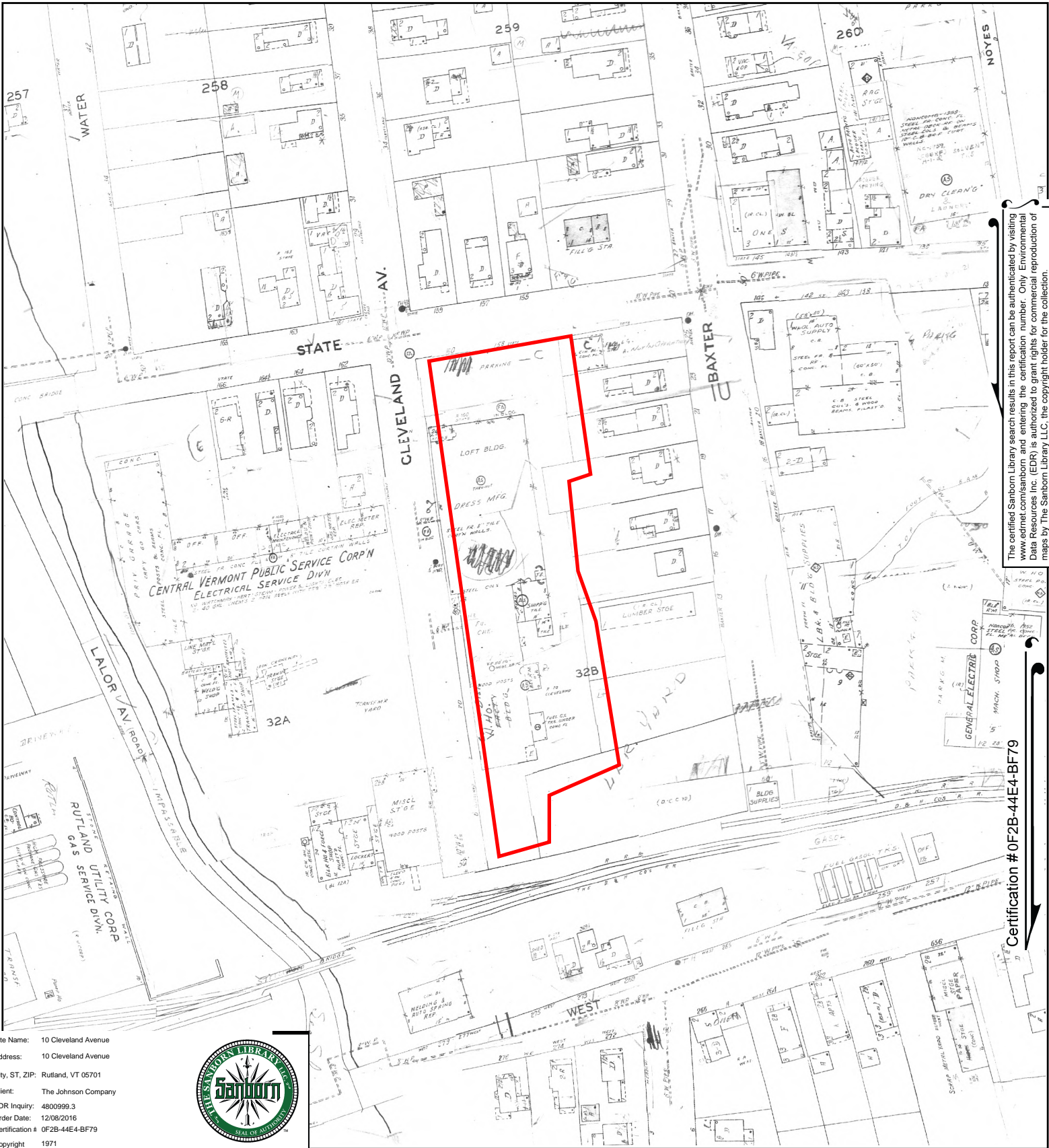

The certified Sanborn Library search results in this report can be authenticated by visiting www.edr.com/sanborn and entering the certification number. Only Environmental Data Resources Inc. (EDR) is authorized to grant rights for commercial reproduction of maps by The Sanborn Library LLC, the copyright holder for the collection.

Certification # 0F2B-44E4-BF79

Site Name: 10 Cleveland Avenue
 Address: 10 Cleveland Avenue
 City, ST, ZIP: Rutland, VT 05701
 Client: The Johnson Company
 EDR Inquiry: 4800999.3
 Order Date: 12/08/2016
 Certification #: 0F2B-44E4-BF79
 Copyright: 1971



This Certified Sanborn Map combines the following sheets.
 Outlined areas indicate map sheets within the collection.

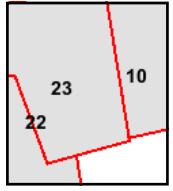
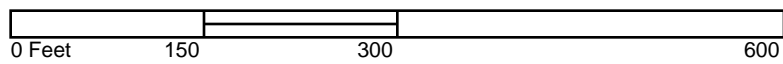

Volume 1, Sheet 23
 Volume 1, Sheet 22
 Volume 1, Sheet 10



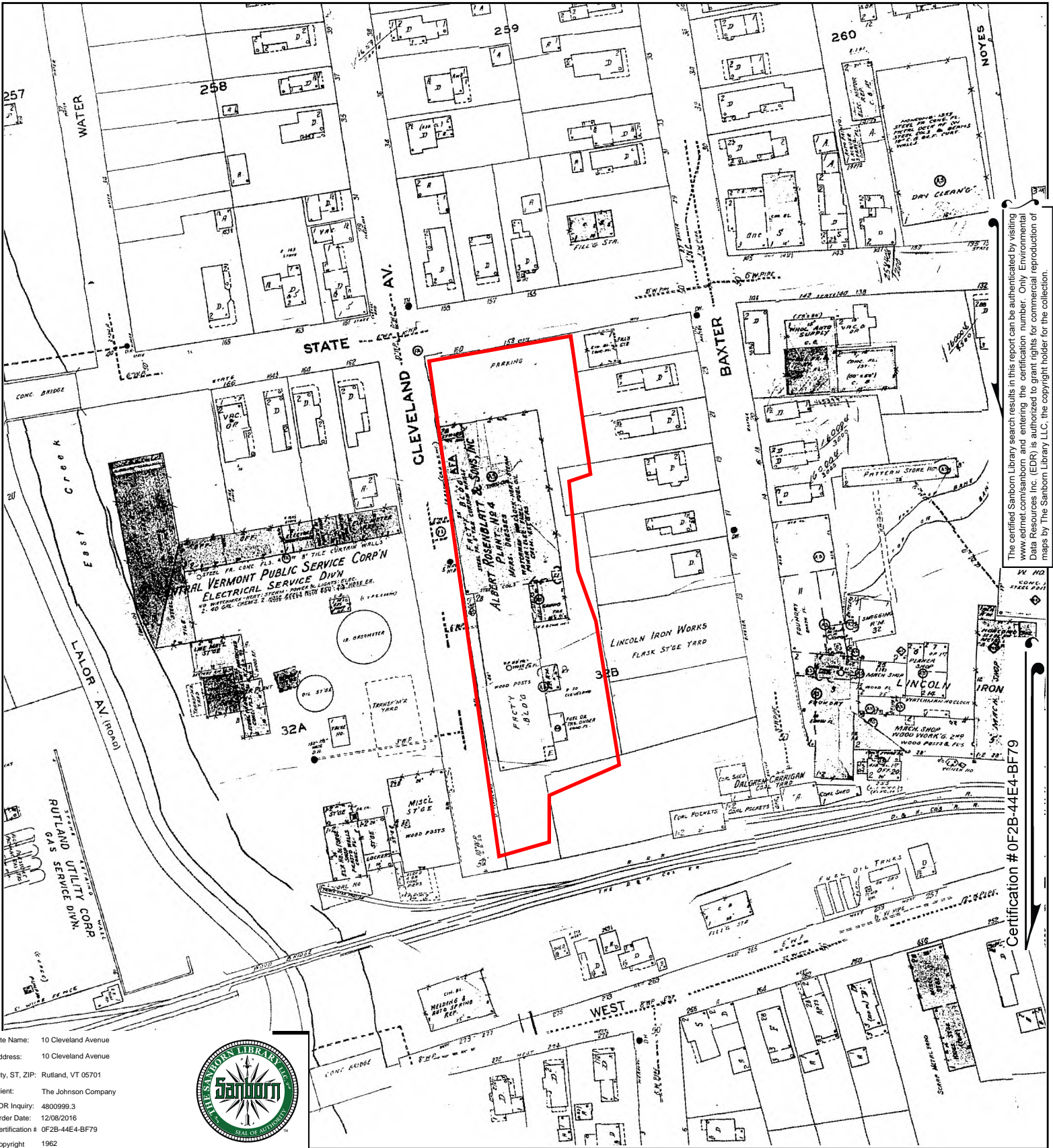

Site Name: 10 Cleveland Avenue
 Address: 10 Cleveland Avenue
 City, ST, ZIP: Rutland, VT 05701
 Client: The Johnson Company
 EDR Inquiry: 4800999.3
 Order Date: 12/08/2016
 Certification # 0F2B-44E4-BF79
 Copyright 1962



This Certified Sanborn Map combines the following sheets.
 Outlined areas indicate map sheets within the collection.

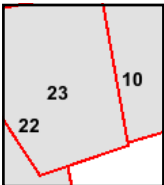

Volume 1, Sheet 23
 Volume 1, Sheet 22
 Volume 1, Sheet 10

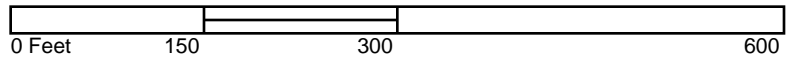

The certified Sanborn Library search results in this report can be authenticated by visiting www.edr.com/sanborn and entering the certification number. Only Environmental Data Resources Inc. (EDR) is authorized to grant rights for commercial reproduction of maps by The Sanborn Library LLC, the copyright holder for the collection.

Certification #0F2B-44E4-BF79



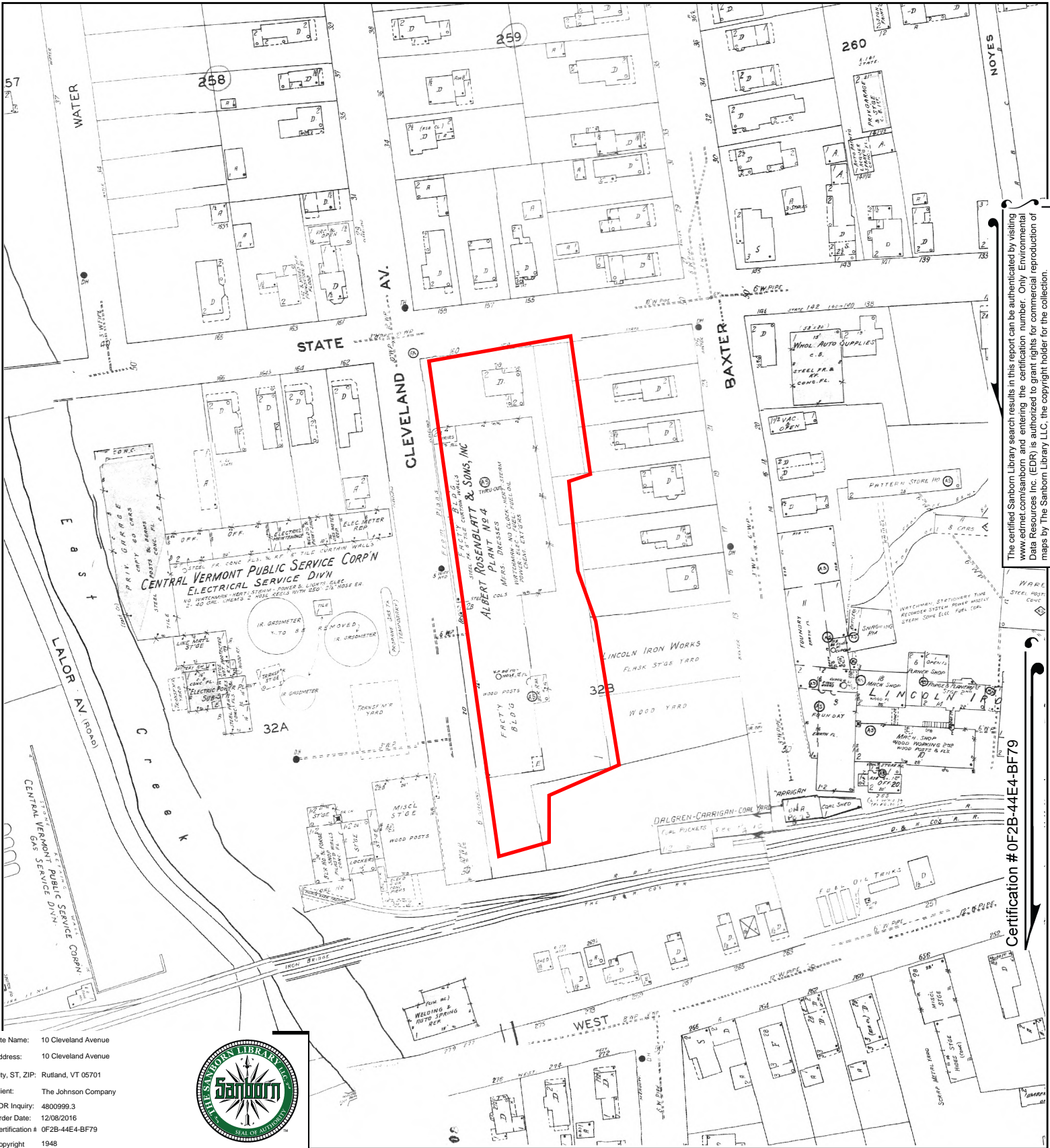

The certified Sanborn Library search results in this report can be authenticated by visiting www.edr.com/sanborn and entering the certification number. Only Environmental Data Resources Inc. (EDR) is authorized to grant rights for commercial reproduction of maps by The Sanborn Library LLC, the copyright holder for the collection.

Certification # 0F2B-44E4-BF79

Site Name: 10 Cleveland Avenue
 Address: 10 Cleveland Avenue
 City, ST, ZIP: Rutland, VT 05701
 Client: The Johnson Company
 EDR Inquiry: 4800999.3
 Order Date: 12/08/2016
 Certification #: 0F2B-44E4-BF79
 Copyright: 1948



This Certified Sanborn Map combines the following sheets.
 Outlined areas indicate map sheets within the collection.

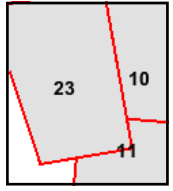
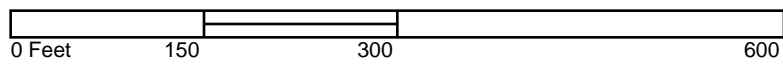

Volume 1, Sheet 23
 Volume 1, Sheet 11
 Volume 1, Sheet 10



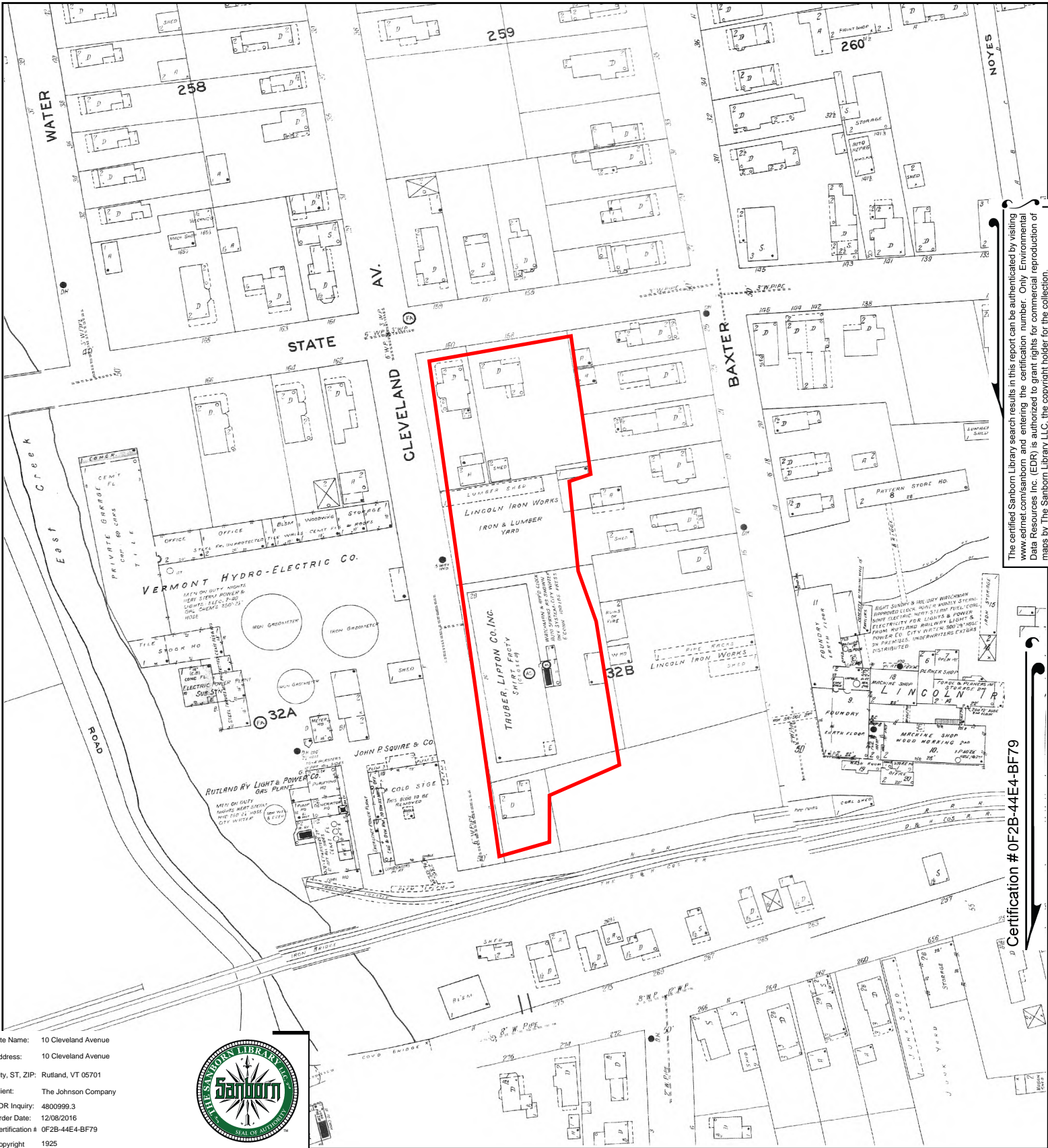

The certified Sanborn Library search results in this report can be authenticated by visiting www.edrmap.com/sanborn and entering the certification number. Only Environmental Data Resources Inc. (EDR) is authorized to grant rights for commercial reproduction of maps by The Sanborn Library LLC, the copyright holder for the collection.

Site Name: 10 Cleveland Avenue
 Address: 10 Cleveland Avenue
 City, ST, ZIP: Rutland, VT 05701
 Client: The Johnson Company
 EDR Inquiry: 4800999.3
 Order Date: 12/08/2016
 Certification #: 0F2B-44E4-BF79
 Copyright: 1925



Certification # 0F2B-44E4-BF79

This Certified Sanborn Map combines the following sheets. Outlined areas indicate map sheets within the collection.

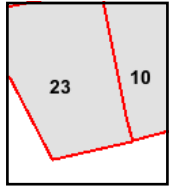
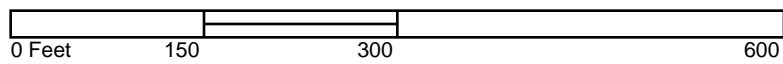

Volume 1, Sheet 10
 Volume 1, Sheet 23



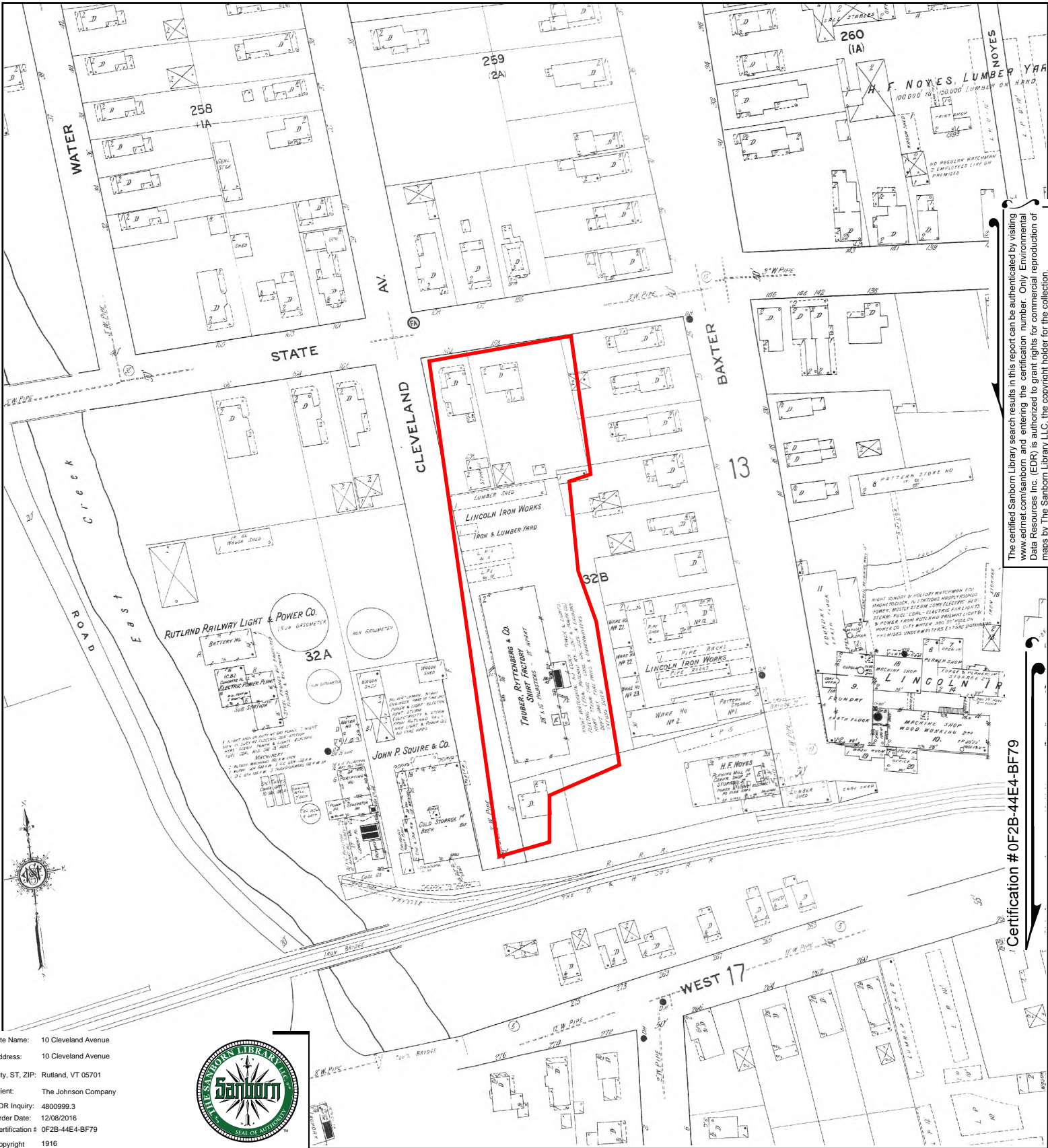

The certified Sanborn Library search results in this report can be authenticated by visiting www.edr.com/sanborn and entering the certification number. Only Environmental Data Resources Inc. (EDR) is authorized to grant rights for commercial reproduction of maps by The Sanborn Library LLC, the copyright holder for the collection.

Certification # 0F2B-44E4-BF79

Site Name: 10 Cleveland Avenue
 Address: 10 Cleveland Avenue
 City, ST, ZIP: Rutland, VT 05701
 Client: The Johnson Company
 EDR Inquiry: 4800999.3
 Order Date: 12/08/2016
 Certification #: 0F2B-44E4-BF79
 Copyright: 1916



This Certified Sanborn Map combines the following sheets. Outlined areas indicate map sheets within the collection.

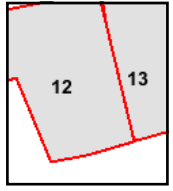
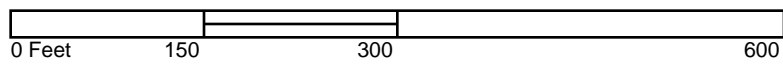

Volume 1, Sheet 12
 Volume 1, Sheet 13



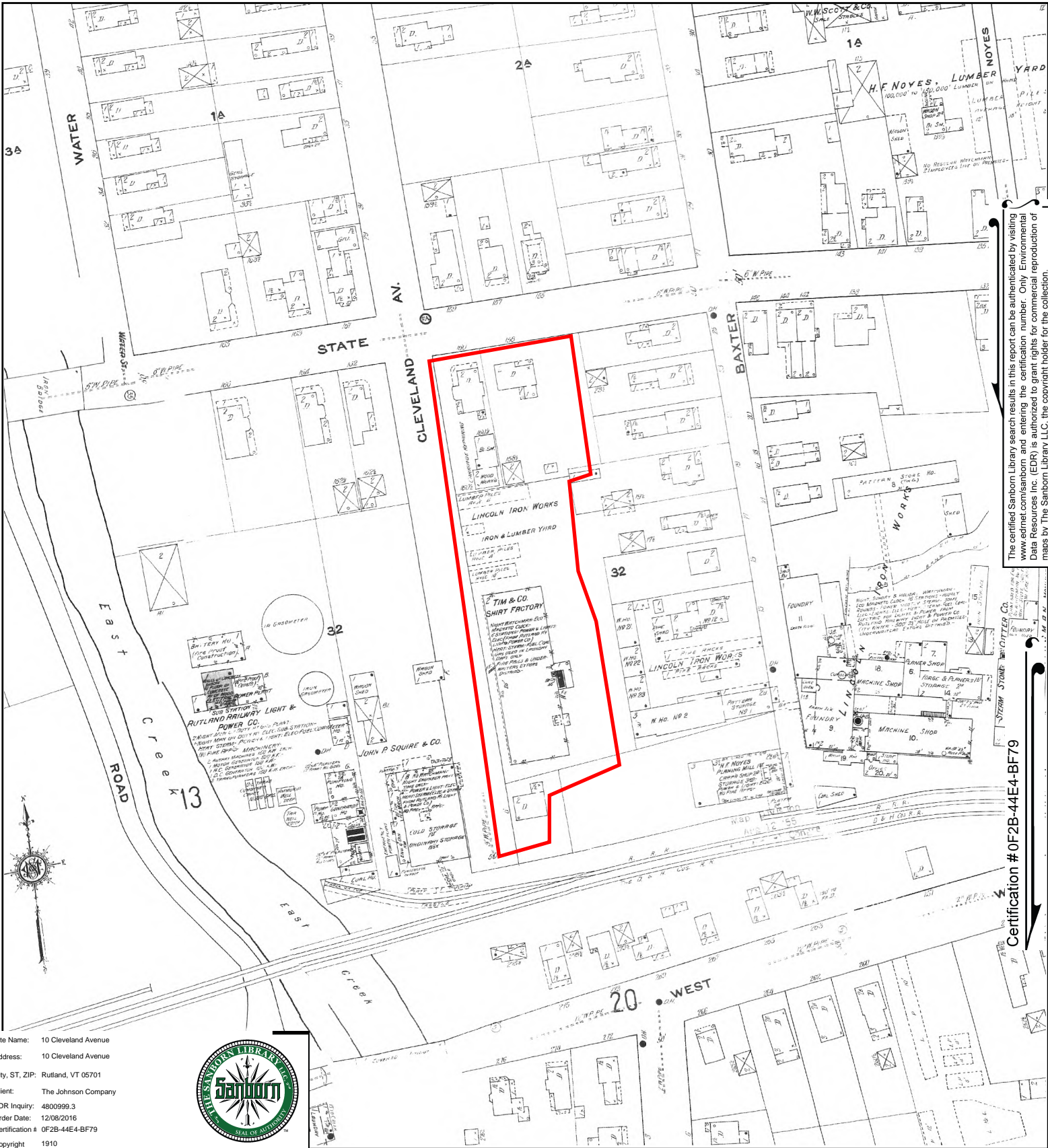

The certified Sanborn Library search results in this report can be authenticated by visiting www.edr.com/sanborn and entering the certification number. Only Environmental Data Resources Inc. (EDR) is authorized to grant rights for commercial reproduction of maps by The Sanborn Library LLC, the copyright holder for the collection.

Certification # 0F2B-44E4-BF79

Site Name: 10 Cleveland Avenue
 Address: 10 Cleveland Avenue
 City, ST, ZIP: Rutland, VT 05701
 Client: The Johnson Company
 EDR Inquiry: 4800999.3
 Order Date: 12/08/2016
 Certification #: 0F2B-44E4-BF79
 Copyright: 1910



This Certified Sanborn Map combines the following sheets.
 Outlined areas indicate map sheets within the collection.

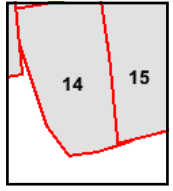
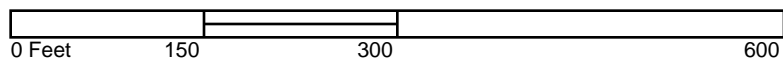

Volume 1, Sheet 15
 Volume 1, Sheet 14



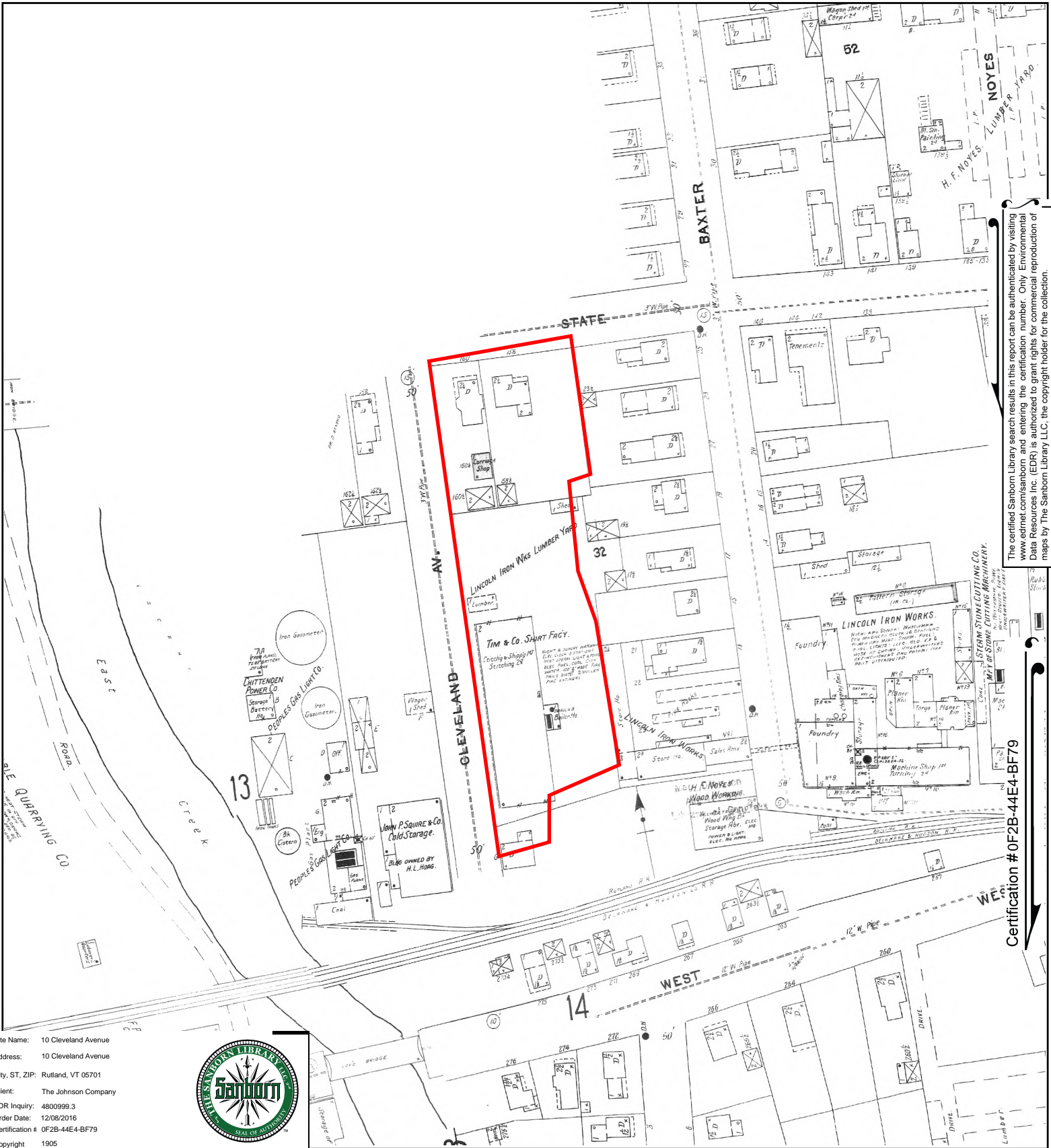

The certified Sanborn Library search results in this report can be authenticated by visiting www.edrnet.com/sanborn and entering the certification number. Only Environmental Data Resources Inc. (EDR) is authorized to grant rights for commercial reproduction of maps by The Sanborn Library LLC, the copyright holder for the collection.

Certification # 0F2B-44E4-BF79

Site Name: 10 Cleveland Avenue
 Address: 10 Cleveland Avenue
 City, ST, ZIP: Rutland, VT 05701
 Client: The Johnson Company
 EDR Inquiry: 4800999.3
 Order Date: 12/08/2016
 Certification #: 0F2B-44E4-BF79
 Copyright: 1905



This Certified Sanborn Map combines the following sheets.
 Outlined areas indicate map sheets within the collection.

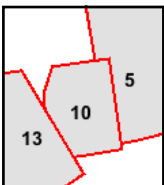
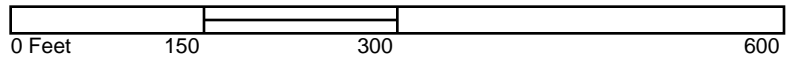

Volume 1, Sheet 13
 Volume 1, Sheet 10
 Volume 1, Sheet 5



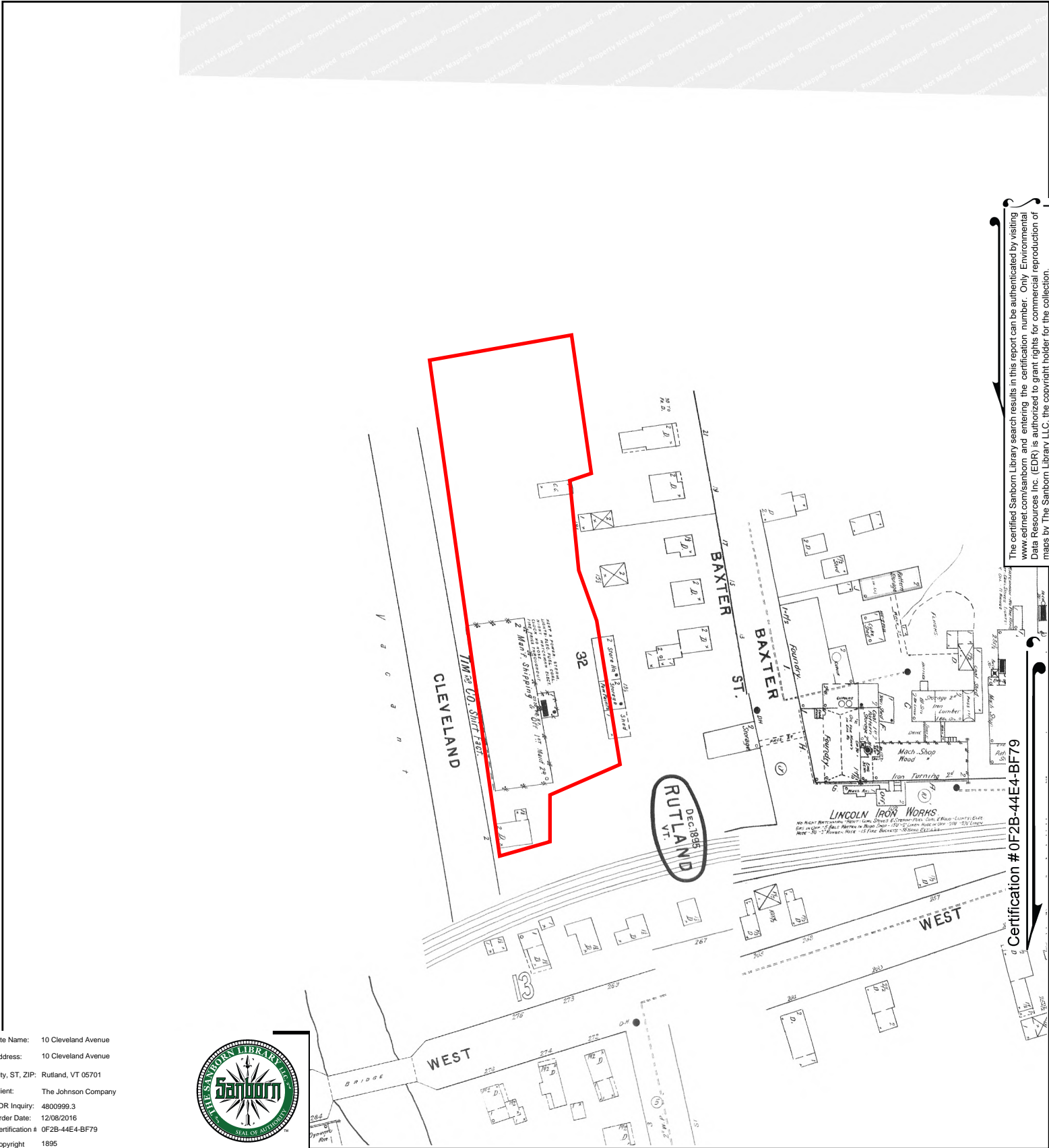

The certified Sanborn Library search results in this report can be authenticated by visiting www.edrnet.com/sanborn and entering the certification number. Only Environmental Data Resources Inc. (EDR) is authorized to grant rights for commercial reproduction of maps by The Sanborn Library LLC, the copyright holder for the collection.

Site Name: 10 Cleveland Avenue
 Address: 10 Cleveland Avenue
 City, ST, ZIP: Rutland, VT 05701
 Client: The Johnson Company
 EDR Inquiry: 4800999.3
 Order Date: 12/08/2016
 Certification #: 0F2B-44E4-BF79
 Copyright: 1895



This Certified Sanborn Map combines the following sheets.
 Outlined areas indicate map sheets within the collection.

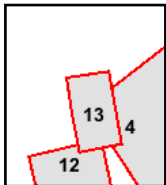
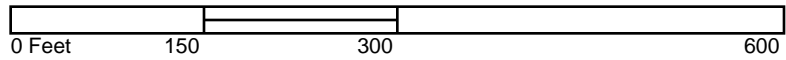

Volume 1, Sheet 13
 Volume 1, Sheet 12
 Volume 1, Sheet 4



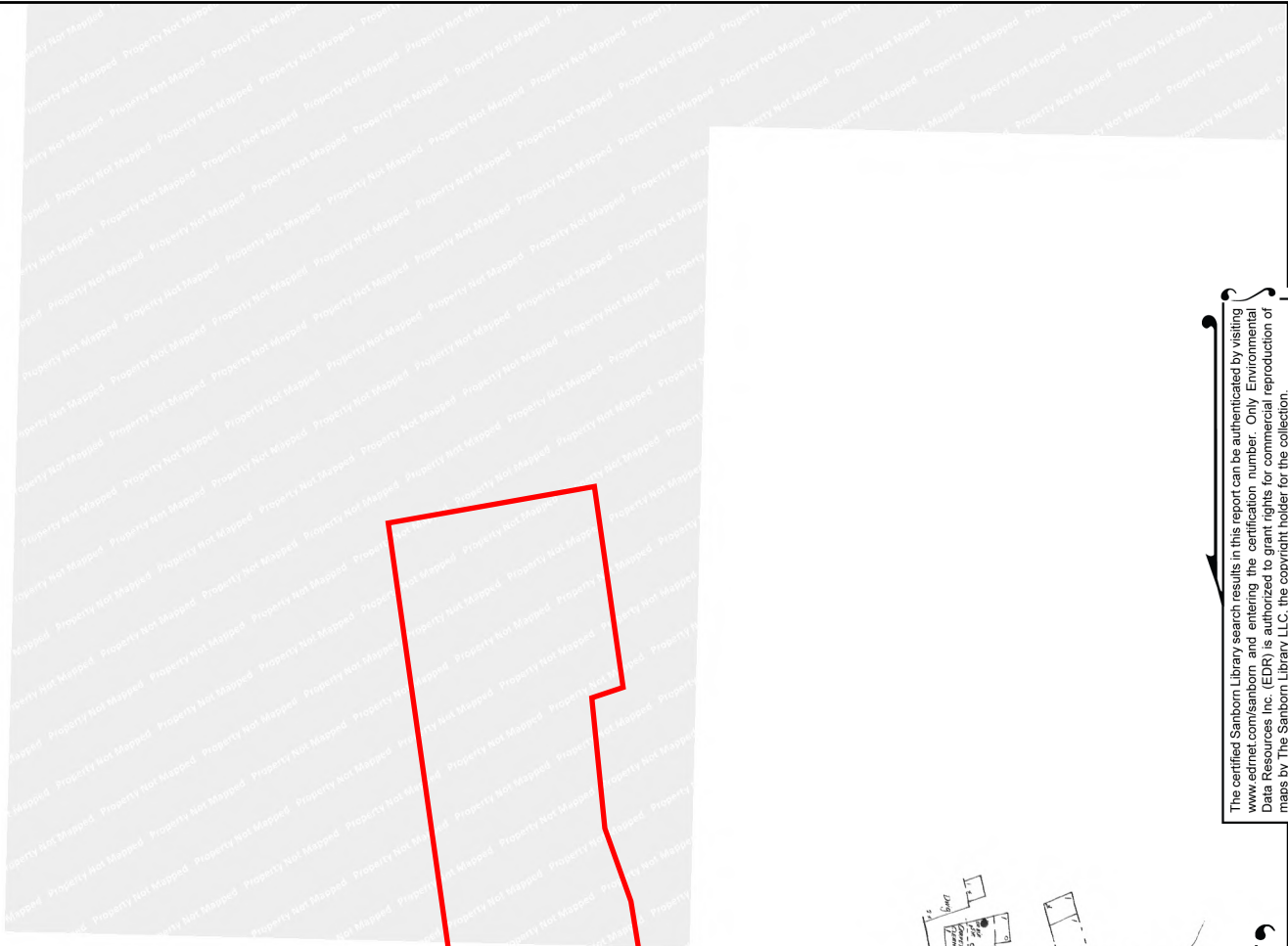

The certified Sanborn Library search results in this report can be authenticated by visiting www.edrnet.com/sanborn and entering the certification number. Only Environmental Data Resources Inc. (EDR) is authorized to grant rights for commercial reproduction of maps by The Sanborn Library LLC, the copyright holder for the collection.

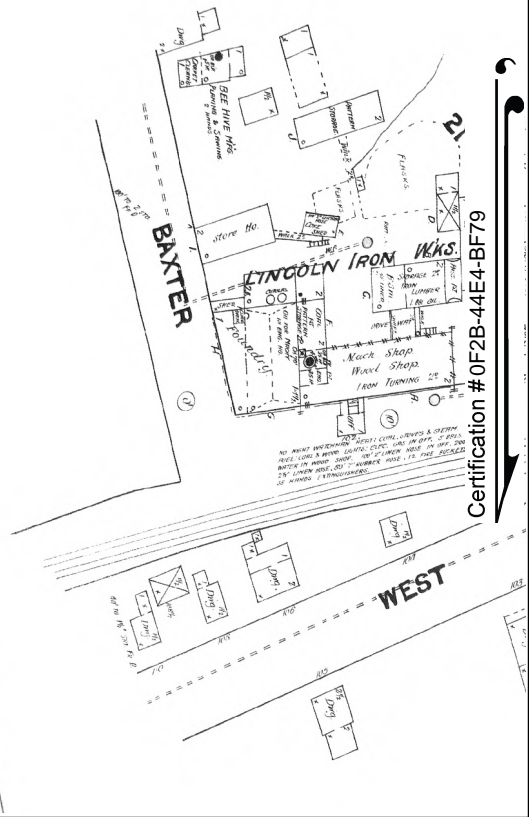

Certification # 0F2B-44E4-BF79

Site Name: 10 Cleveland Avenue
Address: 10 Cleveland Avenue
City, ST, ZIP: Rutland, VT 05701
Client: The Johnson Company
EDR Inquiry: 4800999.3
Order Date: 12/08/2016
Certification # 0F2B-44E4-BF79
Copyright 1890

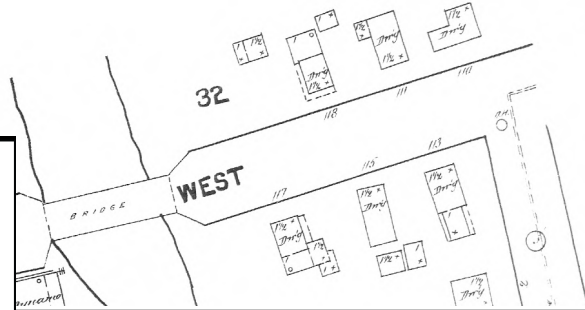

This Certified Sanborn Map combines the following sheets.
Outlined areas indicate map sheets within the collection.

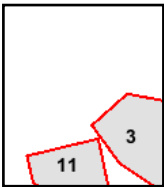
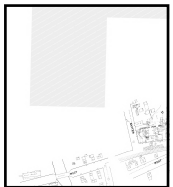
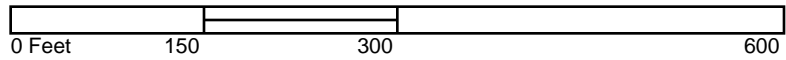

Volume 1, Sheet 11
Volume 1, Sheet 3



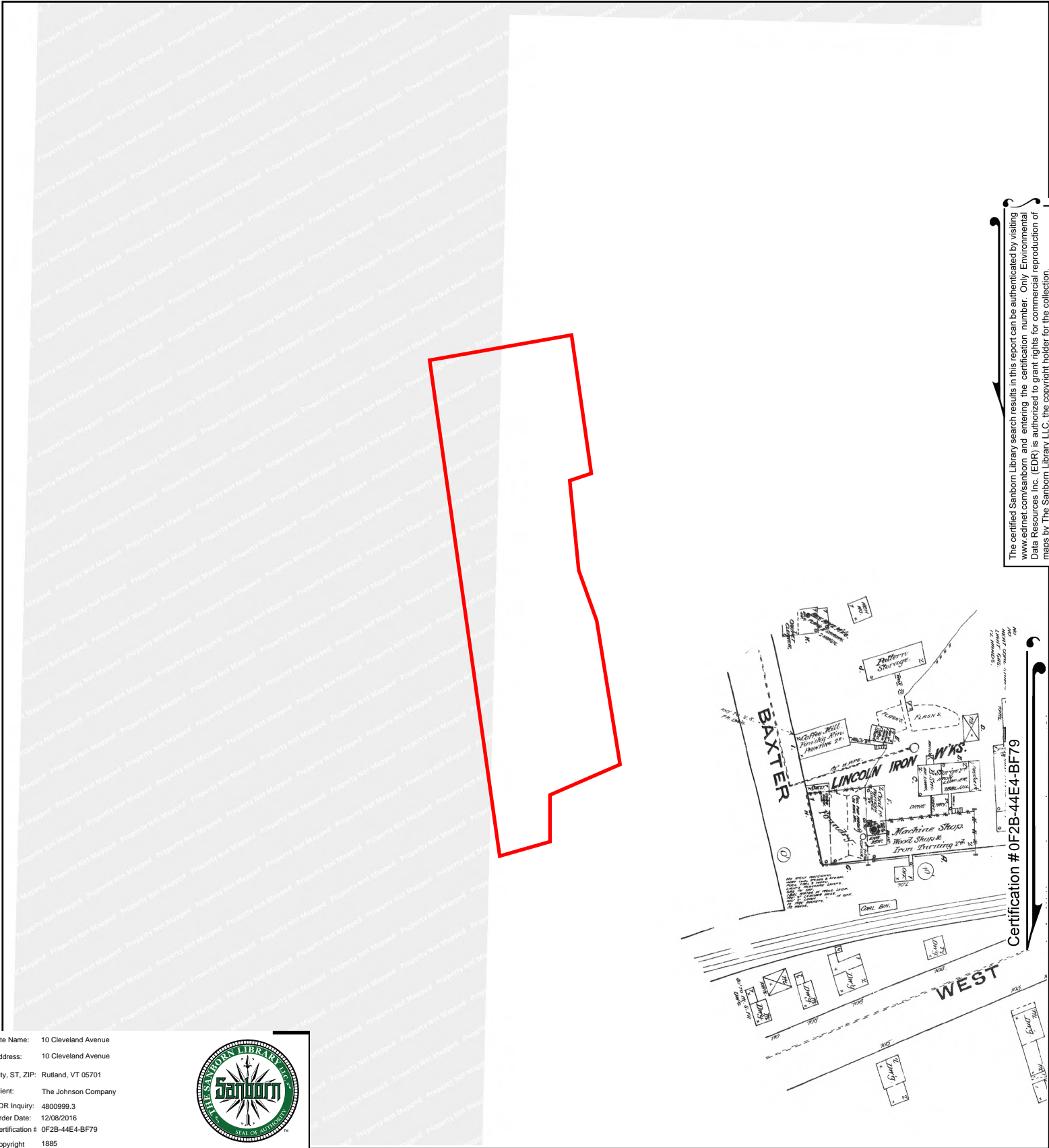

The certified Sanborn Library search results in this report can be authenticated by visiting www.edrnet.com/sanborn and entering the certification number. Only Environmental Data Resources Inc. (EDR) is authorized to grant rights for commercial reproduction of maps by The Sanborn Library LLC, the copyright holder for the collection.

Site Name: 10 Cleveland Avenue
 Address: 10 Cleveland Avenue
 City, ST, ZIP: Rutland, VT 05701
 Client: The Johnson Company
 EDR Inquiry: 4800999.3
 Order Date: 12/08/2016
 Certification #: 0F2B-44E4-BF79
 Copyright: 1885



This Certified Sanborn Map combines the following sheets. Outlined areas indicate map sheets within the collection.

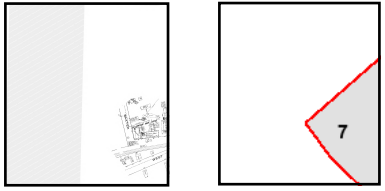

Volume 1, Sheet 7

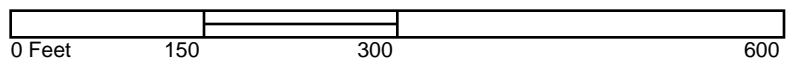

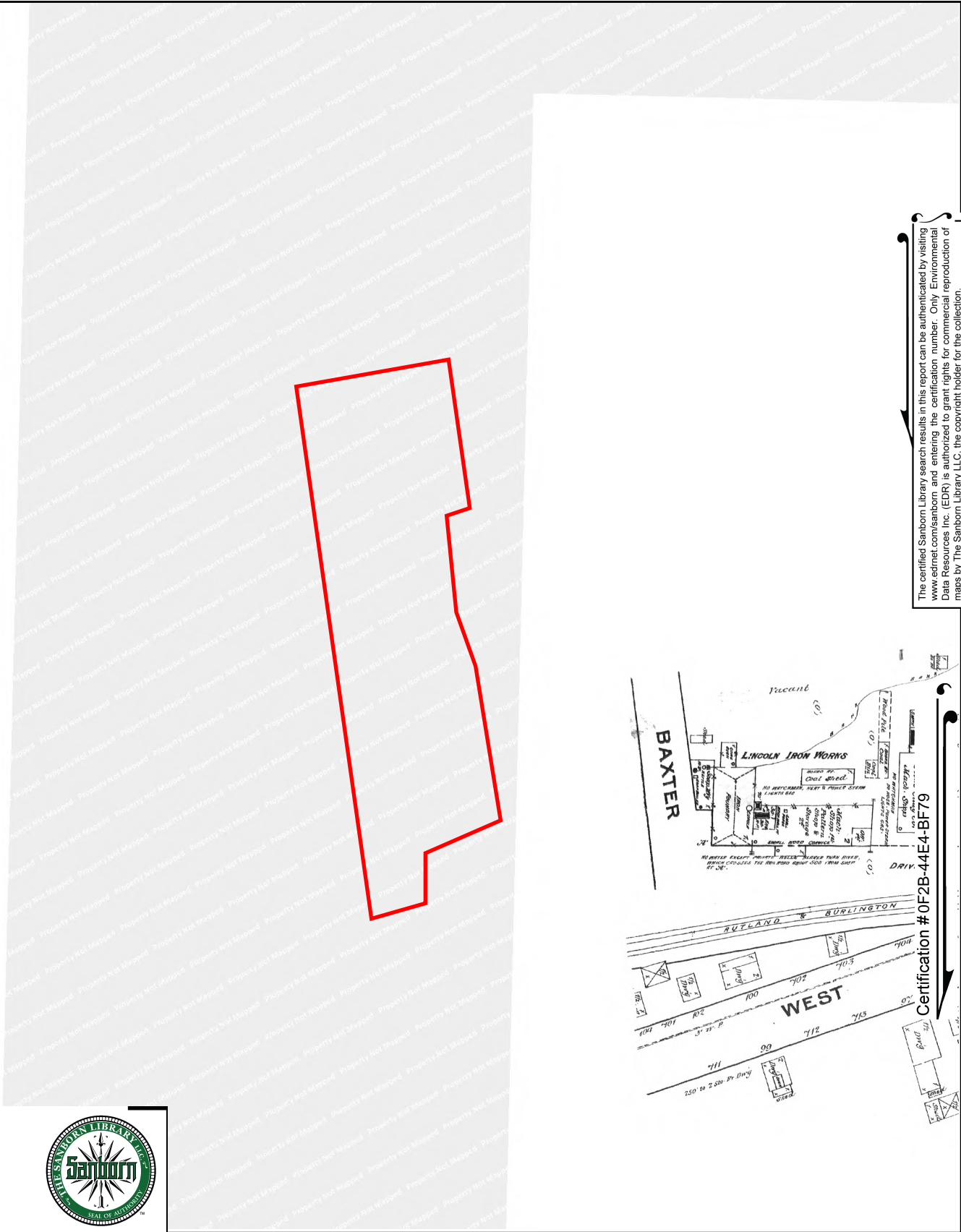

Site Name: 10 Cleveland Avenue
 Address: 10 Cleveland Avenue
 City, ST, ZIP: Rutland, VT 05701
 Client: The Johnson Company
 EDR Inquiry: 4800999.3
 Order Date: 12/08/2016
 Certification # 0F2B-44E4-BF79
 Copyright 1879



This Certified Sanborn Map combines the following sheets.
 Outlined areas indicate map sheets within the collection.

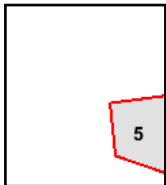

Volume 1, Sheet 5

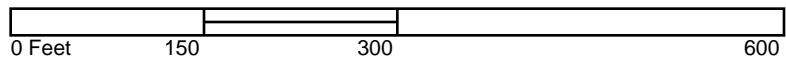

APPENDIX 5

EDR CITY DIRECTORY REPORT

10 Cleveland Avenue

10 Cleveland Avenue
Rutland, VT 05701

Inquiry Number: 4800999.5
December 14, 2016

The EDR-City Directory Image Report

TABLE OF CONTENTS

SECTION

Executive Summary

Findings

City Directory Images

Thank you for your business.
Please contact EDR at 1-800-352-0050
with any questions or comments.

Disclaimer - Copyright and Trademark Notice

This Report contains certain information obtained from a variety of public and other sources reasonably available to Environmental Data Resources, Inc. It cannot be concluded from this Report that coverage information for the target and surrounding properties does not exist from other sources. **NO WARRANTY EXPRESSED OR IMPLIED, IS MADE WHATSOEVER IN CONNECTION WITH THIS REPORT. ENVIRONMENTAL DATA RESOURCES, INC. SPECIFICALLY DISCLAIMS THE MAKING OF ANY SUCH WARRANTIES, INCLUDING WITHOUT LIMITATION, MERCHANTABILITY OR FITNESS FOR A PARTICULAR USE OR PURPOSE. ALL RISK IS ASSUMED BY THE USER. IN NO EVENT SHALL ENVIRONMENTAL DATA RESOURCES, INC. BE LIABLE TO ANYONE, WHETHER ARISING OUT OF ERRORS OR OMISSIONS, NEGLIGENCE, ACCIDENT OR ANY OTHER CAUSE, FOR ANY LOSS OR DAMAGE, INCLUDING, WITHOUT LIMITATION, SPECIAL, INCIDENTAL, CONSEQUENTIAL, OR EXEMPLARY DAMAGES. ANY LIABILITY ON THE PART OF ENVIRONMENTAL DATA RESOURCES, INC. IS STRICTLY LIMITED TO A REFUND OF THE AMOUNT PAID FOR THIS REPORT.** Purchaser accepts this Report "AS IS". Any analyses, estimates, ratings, environmental risk levels or risk codes provided in this Report are provided for illustrative purposes only, and are not intended to provide, nor should they be interpreted as providing any facts regarding, or prediction or forecast of, any environmental risk for any property. Only a Phase I Environmental Site Assessment performed by an environmental professional can provide information regarding the environmental risk for any property. Additionally, the information provided in this Report is not to be construed as legal advice.

Copyright 2016 by Environmental Data Resources, Inc. All rights reserved. Reproduction in any media or format, in whole or in part, of any report or map of Environmental Data Resources, Inc. or its affiliates is prohibited without prior written permission.

EDR and its logos (including Sanborn and Sanborn Map) are trademarks of Environmental Data Resources, Inc. or its affiliates. All other trademarks used herein are the property of their respective owners.

EXECUTIVE SUMMARY

DESCRIPTION

Environmental Data Resources, Inc.'s (EDR) City Directory Report is a screening tool designed to assist environmental professionals in evaluating potential liability on a target property resulting from past activities. EDR's City Directory Report includes a search of available city directory data at 5 year intervals.

RESEARCH SUMMARY

The following research sources were consulted in the preparation of this report. A check mark indicates where information was identified in the source and provided in this report.

<u>Year</u>	<u>Target Street</u>	<u>Cross Street</u>	<u>Source</u>
2013	<input checked="" type="checkbox"/>	<input type="checkbox"/>	Cole Information Services
2008	<input checked="" type="checkbox"/>	<input type="checkbox"/>	Cole Information Services
2003	<input checked="" type="checkbox"/>	<input type="checkbox"/>	Cole Information Services
1999	<input checked="" type="checkbox"/>	<input type="checkbox"/>	Cole Information Services
1995	<input checked="" type="checkbox"/>	<input type="checkbox"/>	Cole Information Services
1992	<input checked="" type="checkbox"/>	<input type="checkbox"/>	Cole Information Services
1986	<input checked="" type="checkbox"/>	<input type="checkbox"/>	Manning's City Directory
1981	<input checked="" type="checkbox"/>	<input type="checkbox"/>	Manning's City Directory
1976	<input checked="" type="checkbox"/>	<input type="checkbox"/>	Manning's City Directory
1970	<input checked="" type="checkbox"/>	<input type="checkbox"/>	Manning's City Directory
1965	<input checked="" type="checkbox"/>	<input type="checkbox"/>	Manning's City Directory
1960	<input checked="" type="checkbox"/>	<input type="checkbox"/>	Manning's City Directory
1955	<input checked="" type="checkbox"/>	<input type="checkbox"/>	Manning's City Directory
1950	<input checked="" type="checkbox"/>	<input type="checkbox"/>	Manning's City Directory
1946	<input checked="" type="checkbox"/>	<input type="checkbox"/>	Manning's City Directory
1940	<input checked="" type="checkbox"/>	<input type="checkbox"/>	Manning's City Directory

RECORD SOURCES

EDR is licensed to reproduce certain City Directory works by the copyright holders of those works. The purchaser of this EDR City Directory Report may include it in report(s) delivered to a customer. Reproduction of City Directories without permission of the publisher or licensed vendor may be a violation of copyright.

FINDINGS

TARGET PROPERTY STREET

10 Cleveland Avenue
Rutland, VT 05701

<u>Year</u>	<u>CD Image</u>	<u>Source</u>
-------------	-----------------	---------------

CLEVELAND AVE

2013	pg A1	Cole Information Services
2008	pg A2	Cole Information Services
2003	pg A3	Cole Information Services
1999	pg A4	Cole Information Services
1995	pg A5	Cole Information Services
1992	pg A6	Cole Information Services
1986	pg A7	Manning's City Directory
1981	pg A8	Manning's City Directory
1981	pg A9	Manning's City Directory
1976	pg A10	Manning's City Directory
1976	pg A11	Manning's City Directory
1970	pg A12	Manning's City Directory
1965	pg A13	Manning's City Directory
1960	pg A14	Manning's City Directory
1955	pg A15	Manning's City Directory
1950	pg A16	Manning's City Directory
1946	pg A17	Manning's City Directory
1940	pg A18	Manning's City Directory

FINDINGS

CROSS STREETS

No Cross Streets Identified

City Directory Images

CLEVELAND AVE 2013

31	CHRITOPHER LABATE
34	LORI GILLAM
35	EUGENE FENSON
36	LINDA WOLK
	RICHARD OLMSTEAD
37	SUSAN PAYSON
38	ASHLE SANTWIRRE
39	NANCY TULIPER
40	ALEX CONDE
	CHRISTOPHER WOOD
	DANIEL CROWLEY
43	CHRISTOPHER BOWER
44	JAMIE WRIGHT
47	STEPHEN LARSON
	WAYNE BELOCK
49	OSCAR MALLON
	RICARDO RAMIREZ
50	DAWN RIVERS
	MARY LETHBRIDGE
	MONICA CANFIELD-LENFEST
53	AMANDA LAWRENCE
55	CHRIS FITZGERALD
	MATTHEW RANSOM
	ROSE SILISKI
	SARA BARNES
56	SHAWN HAYES
57	WLASTA HERZIG

CLEVELAND AVE 2008

10	OCCUPANT UNKNOWN
31	CHRISTOPHER LABATE
34	WILLIAM GILLAM
35	EUGENE FENSON
36	L FISKE-CONWAY TANIA MORRISH
37	SUSAN PAYSON
39	C DAVIS FRED TULIPER JEANIE PATCH
40	ALEX CONDE DEANNA BURNS JODY MORRIS JOHNNY EST RONALD PEACOCK
41	CHERYL FOGARTY DOUGLASS WALKER
42	DOREEN HOFFMAN
44	ANN BISSONNETTE
46	LEON FREDERICK
47	DAYNIA ETTORI S LARSON WAYNE BELOCK
49	DAWN START SEAN MALLON STACI DAVIS
50	A LETHBRIDGE KENNETH WHEELER
53	AMY JONES
55	LEON SHERWOOD
56	OCCUPANT UNKNOWN
57	WLASTA HERZIG

CLEVELAND AVE 2003

31	TSUZUMI LABATE
34	WILLIAM GILLAM
35	EUGENE FENSON
37	SUSAN PAYSON
39	JOE POMROY
	NANCY TULIPER
40	DAWN FORTUNE
	EVAN MEAD
	J WITHAM
	JOAN PARISEAU
41	CHERYLE BLAISDELL
	FAITH KORNRUMPF
	KEVIN PATCH
43	BILL MAZZARIELLO
44	KRISTIN BERGER
46	LEON FREDERICK
47	ALLYSONM RYAN
	BOBBY DUNBAR
	WAYNE BELOCK
49	ROBERT BIZON
50	JEFF MCGINNIS
	NIKOA DERR
53	DOREEN BALLANTINE
55	LEON SHERWOOD
56	MITCHELL MOORE
57	WLASTA HERZIG

CLEVELAND AVE 1999

10 JOHN SHARP
31 C LABATE
34 WILLIAM GILLAM
35 SIDNEY FENSON
36 TERRA STOUT
THOMAS FISKE
37 OCCUPANT UNKNOWN
38 OCCUPANT UNKNOWN
39 CATHY MANNING
40 S COURSEY
41 FAITH KORNRUMPF
J MULLIN
KEVIN PATCH
43 BILL MAZZARIELLO
44 OCCUPANT UNKNOWN
46 LEON FREDERICK
47 C BAKER
KARYN MCGOVERN
49 R MANSFIELD
SEAN MALLON
50 BRIAN GRIFFIN
EMILY TEMPLE
JEFF MCGINNIS
PENNY BURCH
53 DOREEN BALLANTINE
55 LEON SHERWOOD
ROSE SILISKI
56 SHAWN MOORE

CLEVELAND AVE 1995

0 DENSMORE ELECTRICAL SUPPLY INC-FROM CASTLETON CUTTINGSVILLE MT
GALARNEAU, BECKY & WENDY
OAKMAN ELECTRIC SUPPLY INC
WASH TUB LAUNDERETTE
10 ACADEMY BOOKS
J R SPRINKLER CO-FROM CASTLETON CUTTINGSVILLE MT HOLLY PITTSFORD
SHARP OFFSET PRINTING
VERMONT HERITAGE PRESS
31 LABATE, C & T
34 GILLAM, WM, JR
WOLCOTT, GEO H
35 FENSON, SIDNEY & HELEN
36 FISKE, TOM
PATTERSON, JOHN & TERI
37 COUTERMARSH, DARLENE & WALTER
38 PHILLIPS, MICHAEL
40 LONGEY, REGGIE
TULIPER, ROSEMARIE J
41 MILES, JOHN & MICHELLE
PATCH, KEVIN D
PLANTE, TIMOTHY & NANCY
42 TRINCI, UMBERTO A
43 MAZZARIELLO, BILL & LISA
44 PANARELLO, ANTHONY F
TAGGART, DAVID JOHN & MICHELE
46 FREDERICK, LEON A
50 JENSEN, ROLAND & NANCY
53 BALLANTINE, DOREEN P
55 SHERWOOD, LEON
SILISKI, ROGER A
56 MOORE, SHAWN & T



-

CLEVELAND AVE 1992

- 0 OAKMAN ELECTRIC SUPPLY INC
OAKMAN ELECTRIC SUPPLY INC-FROM CASTLETON CUTTINGSVILLE MT HOLLY
WASH TUB LAUNDERETTE
- 10 ACADEMY BOOKS
SHARP OFF SET PRINT
VERMONT HERITAGE PRESS
- 31 LABATE, C & T
- 34 GILLAM, WM, JR
WOLCOTT, GEO H
- 35 FENSON, SIDNEY W
- 36 FISKE, VIRGINIA
LAMB, BEVERLY
- 37 NEEDHAM, D A
- 38 PHILLIPS, MICHAEL
- 41 FLANDERS, MARK
KELLEY, STEPHEN D
- 42 TRINCI, UMBERTO A
- 43 PHALEN, A C
- 44 PANARELLO, ANTHONY F
TAGGART, DAVID JOHN & MICHELE
- 46 FREDERICK, LEON A
- 49 CARROLL, JOHN & ROSEANNA
MOORE, THOS
WOOD, STEPHEN
- 50 AUBIN, CARY & CHRIS
TUEPKER, T
- 53 BALLANTINE, DOREEN P
- 55 SHERWOOD, LEON
SILISKI, ROGER A
- 56 MOORE, SHAWN & T

CLEVELAND AVE 1986

BEAUCHAMP & O'ROURKE INC. Pharmacist
A Full Service Pharmacy
51 MERCHANTS ROW 775-2335 RUTLAND
BEAUCHAMP & O'ROURKE EAST, 62 WOODSTOCK AVE. 775-4321

340 MANNING'S STREET DIRECTORY

Table listing addresses and phone numbers for 340 Manning's Street Directory, including names like Maguire James, Holmes B J, and various church members.

TOYOTA SALES SERVICE LERTOLA'S TOYOTA & PEUGEOT, INC. PEUGEOT
Glassite The Ultimate in Camper Caps 459-2800 459-3652

MANNING'S STREET DIRECTORY 341

Table listing addresses and phone numbers for Manning's Street Directory, including names like Porter Hazel, Porter Richard, and various city hall and council members.

CLEMEN RD fr Ripley Rd nr Vermont Marble Mill to Barrett Hill (1160)
College of St Joseph 773-5900
The Provider 773-5905

CITY PK section at end of Crescent and Fairview Av (1100) No houses
CLARK fr 71 Temple north to dead end (1120)
-BRIGHT SIDE EVEN NUMBERS
3 Bland Steven 773-1813
5 Westburg Margaret A Mrs 775-0143
5 White Margaret W 775-0143

CLEVELAND AV fr CVSP Corp plant crossing State at 160 to Oak (1180)
-LEFT SIDE ODD NUMBERS
10 Lynda Lee Fashions Inc 775-4707
10 Storp Offset Printing Inc Academy 773-9194

CLEMATIS AV fr 77 North Ext north to Hillcrest (1140)
-LEFT SIDE ODD NUMBERS
1 Bishop Rita D 773-3476
2 Horton Ronald S Sr 775-4943
-DIVISION CROSSSES
5 Fales Brian D 775-1120
6 Doley Michael 775-1829
10 No report

Chittenden BANK MEMBER FDIC We can make the difference.

CLEVELAND AVE 1981

RUTLAND GAS UTILITY CORP. CITY GAS 135 GRANGER ST. Tel. 773-2761

UTILGAS INC. Bottled and Bulk GAS—Appliances

MANNING'S STREET DIRECTORY table listing addresses and phone numbers for various streets including 21 (2) Bunker Betty M, 21 (3) DesTemp Patricia, etc.

RYAN VENDING Division of Clough Enterprises — Vending Machines of all types ROUTE 7 (802) 773-6545 PITTSFORD, VT.

MANNING'S STREET DIRECTORY table listing addresses and phone numbers for various streets including 125 (7) No report, 126 Herbert William F Jr, etc.

What's Their Job? All occupations are listed in the alphabetical section. CITY DIRECTORY SERVICE

Don't Fire Your Secretary! This year she'll save you more time and embarrassment than ever before with our new Numerical Telephone Locator

CLEVELAND AVE 1981

Tedesco Funeral Home
AIR CONDITIONED ROBERT A. TEDESCO 125 GROVE ST. Tel. 773-7655

344 MANNING'S STREET DIRECTORY	
34	Walcott Rebecca
34	(1) Gillam Mary C 773-7901
35	Fenson Eugene C
35	Fenson Sidney W 773-9447
35	Fenson Suzanne S
36	Fiske Brenda A
36	Fiske Virginia C
36	Fiske William II
37	Needham Darlene A 773-9357
37	Needham Lyle M
38	Phillips Michael P Mrs 773-2229
39	Jarrosak Peter J 773-3747
39	(2) Tuliper Fred A 773-3909
40	Peltier Norman D
40	(1) Hamilton James R 773-1480
40	(2-3) No report
41	(1) Stevens Charles B 773-6482
41	(2) Gould Howard G 773-7154
42	Campbell Ronald
42	Trinci Umberto A 773-7282
43	Phelan Anna C 773-4787
43	Phelan Charlotte Miss
44	(1) Panarello Anthony F 773-6467
44	(2) King Kevin K
46	Frederick Cora L 773-5924
46	Frederick Leon A
46	Frederick Mary C
46	Frederick Paul E
47	(1) Hatch Jacqueline T Mrs 773-9310
47	(2) Blair Robert R 773-2804
47	(3) Humphrey William J 773-6562
49	Vacant
49	(1) No report
50	(8) Scarcello Robert J 773-7698
50	(C) Riniola Ernest J 773-0886
53	(1) McLaughlin Terry R 773-2681
53	(2) McLaughlin Doris A 773-2608
55	(1) Silski Roger A 773-6219
55	(2) Murray James G 773-3179
56	Moore Milton G III
56	Moore Sheila H 773-2960
56	Moore Theresa D
56	Moore Thomas M
57	Paul Robert A Sr 773-2312
59	Grace Mary L 773-8754
60	(1) McMahon E Genevieve 773-2368
60	(1) Moulton Raymond F 773-2368
60	(2) Doucette Leonard Jr 773-4679
61	(1) Brown Howard A 773-6081
62	(1) Stomper Esther I 773-6081
62	(2) Bragg Otis R Jr
62	(2) No report
63	Cahee John G 773-0097
63	Cahee Wendy L
64	Frankie's Shoe Repair
64	Ponykula Frank M 773-0207
64	—LIBRARY AV ENDS RIGHT
64	—WATER ENDS LEFT
68	(1) Bielle Mary E 773-7228
68	(2) Knipes Gordon T 773-1604
70	Cota Earl L 773-4746
70	Cota Edward L
72	Giles Glenn E 773-1535
73	LYONS RADIATOR SERVICE 773-7663
76	Hughes Darlene
76	(2) Bouchard Herbert F 773-0458
77	Vacant
77	(1) Vacant

"The Public Needs to be Informed as Well as Reminded"
Use these spaces scattered throughout the Directory to INFORM Buyers

JOHN C. STEWART & SON, INC.
FORDS SINCE 1915
FORD CARS AND TRUCKS
CUTTINGSVILLE, VT. PHONE 492-3312

345 MANNING'S STREET DIRECTORY	
COLD RIVER RD	
fr 270 S Main easterly and southerly to	
Town line (1240)	
2	Hobart Sales & Service 773-7183
(R) Vacant	
Belden Transport	773-6083
Carpenter's Transport of Burlington	773-7337
Whittington Barbara	773-6722
Aquarium Shop	773-8449
(R) CVPS Corp Sub Station	
—RAILROAD CROSSES	
(L) Spafford Norman R Sr 773-6289	
(mh) Groville William	
(mh) Kenney Bret	
(mh) Malhotra James	
(mh) McCuire Robert	773-3627
(R) Griffith Mildred Mrs	
(R) Kingsbury Henry M 773-2307	
Kingsbury Philip E 773-9442	
—QUALITY RD BEGINS RIGHT	
(R) Flanders Charles E 773-6958	
Goodell Clark E 773-1614	
(L) Pritchard Charles F 773-2419	
(R) Lawrence Karen A	
(R) Lawrence Paul J 773-3415	
(R) Fitzgerald Ernest 773-4165	
(L) Carrara John	
(L) Carrara Joseph P 773-9067	
(R) Crosby Gary	
(R) Crosby Marie	
(R) Crosby Ronald C 773-0804	
(R) Crosby Ronald J	
Lawrence Catherine 773-7819	
Lawrence David J	
Lawrence James A 773-4537	
(R) Moulton Willard G 773-7715	
Booth Shirley M 773-3033	
(R) Donahue Inez R	
(L) Miller Earl J	
(L) Miller Kenneth J 773-0758	
(R) Hubbard Madeline A 773-5670	
(R) Horvath Arthur F 773-6220	
(R) Conner James	773-6859
—STRATTON RD ENDS LEFT	
Romeo Joseph	773-3968
(75) HUBBARD THEODORE R 773-3820	
(75) HUBBARD TED R INC 773-2259	
—SEPTIC TANK SERVICE	773-2259
Hubbard Theodore H	773-5322
Flanders Charles 773-4960	
Rousseau Bradford 773-7233	
Buck June A 773-4444	
Buck Barbara	
COLONIAL ESTATES	
off E Pittsford Rd (1260)	
(R) NORMANDIE INGEBOG 773-1345	
(R) Manger George C 773-2676	
(R) No report	
Baldwin David	
BALDWIN JOHN T 773-4222	
Baldwin Kathleen	
(L) Sabol George J 773-6738	
(R) BELANGER RICHARD J 773-1133	
(R) BURKE ROBERT F 773-4495	
(R) Wilson Robert H 773-8415	
(R) Gosser Ronald A 773-6765	
(L) Wessel George 773-1560	
(L) Wessel Ruby	
Moeller Randy S DC 773-7158	
COLUMBIA DR	
see Victoria Dr (1270)	
COLUMBIAN AV	
fr 188 State southwest to West	
—LEFT SIDE EVEN NUMBERS (1280)	
184	(A) No report
191	Stuart's Auto Repair
194	(A) Lancour Michael
194	(B) Berlin Francis 773-3918
194	(C) No report
196	(A) Bauch Linda J
196	(B) No report
196	(C) No report
198	(A) Januskiewicz Myron 773-6387
198	(B) No report
198	(C) No report
200	Martindale Gordon C
200	Vacant
202	DeBissio Dominic
202	Fowler Al
202	Fowler Kelly
202	Hyjek Marie
204	Gleason Bonnie
204	Gleason John W 773-6237
204	(A) Berdahl Timothy J 773-3097
204	(B) Vacant
205	Willoni R Jr 773-6895
207	No report
208	No report
209	Bisette John J 773-2247
209	GENERAL ELECTRIC EMPLOYEES CREDIT UNION 773-4930
209B	No report
210	GENERAL ELECTRIC CO 773-9121
211	Speed Wash Launderette & Dry Cleaning
211A	Adams Insurance 773-2046
213	Garrow Paul E 773-5202
215	Delliverent Silvio R 773-3438
217	Praffco David B 773-8538
—EVERGREEN AV BEGINS RIGHT	
233	Gill Joseph
235	Flory Joseph L
235	Flory Nicholas
235	Flory William J 773-5635
241	Tescott Charles A 773-9016
243	Bottoms Jon
243	Lavoie Pearl L
243	Lavoie William
243	Savory Angeline M Mrs 773-9609
COLUMBUS AV	
fr Gilrain Av northerly	
No houses (1300)	

THERMAL ACOUSTICS CO., INC.
INSULATION SPECIALIST
RESIDENTIAL & COMMERCIAL
PRES., LAWRENCE C. HOOPER
Call (802) 775-2020 RUTLAND, VT. 05701

CLEVELAND AVE 1976

BURGESS — CARBINE ASSOCIATES, Inc.

LEONARD A. APPELL AGENCY

GENERAL INSURANCE — PENSIONS — ANNUITIES

56½ MERCHANTS ROW (421-426) Grvphon Bldg. 773-9045 RUTLAND INVESTMENT SERVICES

380

H. A. MANNING COMPANY'S

Church (continued)

52 Mary E Chmielowiec	5-1731	106 @ Robt J Dusckett Δ	3-3823
54 Bryan Gero	5-7075	106 Joanne LaBroke	
54 No report		107 Chas D Maurer Jr Δ	5-4588
54 Robt Kinson		111 Mrs Mabel C Powell	3-6409
56 Vermont Heart Assn Inc	3-9300	112 @ Walter Sambrook	3-9452
57 @ John J Markowski	3-9635	@ Frank Sofia	5-7651
58 Margt Smith Δ	3-6051	113 Vacant	
58 @ Mary Goepel	3-2628	113 Chas G Vargas	
59 @ Mrs Sadie M Howley		113 Laddabauche	
60 Eug Noble		113 Kim Woodard	
60 Mary Ross		113 Vacant	
60 Mrs Mary A Goodrich	3-2898	117 Steve Cosgrave	3-8611
60 Ronald Doane		117 Michl McNally	3-8719
62 @ Mrs Amelia N Louras	3-6395	117 Margt Preadom	
62 @ Nicholas N Louras	3-6395	@ Mrs Gail P Koch	5-5903
63 @ Martin J Delliveneri Δ	3-2225	@ Wm Blומר Δ	
63 Dennis Conway Δ	5-5108	122 @	
64 C N Louras	3-8378	125 Transients	
65 Carpenter		125 John Brosine	
65 K Clark		125 Chester Shull	3-2029
65 No report		125 Margt Parry	
66 @ John C Murphy Δ	5-5853	126 Vacant	
66A @ Alton F Wilkinson	5-5211	129 Hunt's Florist Δ	3-3374
66A T Sullivan		@ Nathan Goldman Δ	3-7730
66A Abbie Molenar		132 @ Geo Adams	5-1334
66A Ronald Wilkinson	5-5211	133 @ Donald R Parker	3-3374
67 Raymond H Brown	3-2085	133 Agenor E Tardiff	3-8398
67 Jane Hackett		134 Marvin Douglas	5-3210
67 Katie Fiedette	5-3265	134 Vacant	
68 Godlawski		135 @ Ray Kingsbury	
68A Mrs Helen A Vogel		135 Linda J Doty	3-3119
68B Vacant		136 John Grace	5-1439
69 Eliz L Peaslee	3-9689	137 @ Pauline Fulton	5-5288
70 Jeanette Chriswell		138 @ Sal Rosenberg Δ	3-7821
71 @ Martin R Resczek Jr	5-5858	139 @ Kenneth A Davis	5-5025
71 Geil's Beauty Shop	5-8588	140 @ Robt C McMahon	3-3651
72 Steph Chadwick		142 @ Richd L Morse Δ	3-2156
74 Norman W Dunklee		145 No report	
78 @ Willis W Carey Δ	3-7076	146 @ Mrs Alfd J Chandler	3-6683
80 @ Mrs Mary W Murphy	5-5851	147 Martha Welch	5-0389
80 Vacant		150 @ Robt J Farnum	3-7792
82 @ Anthony L Cantone Δ	3-3014	151 @ Richd L Gouchoe Δ	3-7086
82 Margt E Olsen	5-3037	155 @ Bert W Hyland	5-5214
88 @ Milford K Smith	5-5618	156 @ Paul H Adams Δ	3-2954
92 @ Philip N Blanchard Δ	5-4563	160 @ J Roy Morse Δ	3-7912
94 @ Allen Owens Δ	3-7166	161 @ N Byron	3-2803
96 Richd Gillo	3-6570	162 @ Edmund L Boyce Δ	3-8783
96 Robt F Buckley	5-3516	163 @ Alfd J Beauchamp Δ	3-7460
96 @ Kingsley av ends right		164 Arth B Porter	5-5276
102 Vacant		165 Hugh G Barclay	5-1076
102 Harold Clarkson	5-2482	166 @ Herman K Sherburne Δ	3-2836
102 Raymond Yahnke	5-3927	167 @ Mrs Verna M Ockman	3-7713
106 @ Seabury ends right		168 @ Mrs Dorothy Young	5-2279
		169 Mrs Edw Rondeau	5-5170
		170 @ Francis F McVeigh Δ	5-5137
		171 Raymond Reilly	3-2995



OLDS
270 S. MAIN ST.

THE "NEW" KILLINGTON MOTORS

SALES AND SERVICE
PRE-OWNED USED CARS
RUTLAND



DODGE
(802) 775-2323



B. J. STEWART, INC.



FORD TRACTORS — FARM and INDUSTRIAL EQUIPMENT
CUTTINGVILLE, VT. AMERICAN HARDWARE Phone 492-3490

RUTLAND DIRECTORY

381

(continued)

172 Gilbert Aliber	5-2179	Patch Pond	
173 Richd D Jones	5-1609	CHURCH HILL RD fr Hillside rd northeast	
175 Michl Finn	3-9542	1 @ Earl D Sharrow Jr Δ	3-8760
177 @ Louis A Altobelli	5-1582	CITY PK section at end of Crescent and Fairview av	
181 Barbara E Earle	3-6355	CLARK fr 71 Temple north to dead end	
185 @ Geo T Dunn Δ	5-5097	Right side even numbers	
187 @ Ronald W Beards Δ	3-8806	3 @ Mrs Anthony D Bland	3-3474
189 Louise Richmond	5-1438	5 @ Mrs Margt A Westburg	5-0143
188 @ Clark H Mason Δ	3-8513	5 Westburg's Answering Service	
200 @ Jos Talby	3-6576	—Leonard begins right	
201 @ Robt L Parker Δ	5-5817	9 Kenneth D Heleba	5-0613
205 Chas A Whitehair	5-4295	11 @ Robt E Aldrich	5-4243
206 @ Paul B Thomas Δ	3-8232	13 @ R Thos Ballard Δ	3-7113
207 @ Fredk A Cyr Δ	3-2176	14 @ John J Mullen Jr Δ	5-4446
210 @ Mrs Anna P Clark Δ	5-5220	—Jeffords begins right	
211 @ Francis J Courcelle Δ	3-8487	15 @ Amin Gluck	5-1252
212 @ Mrs Hazel Miller Δ	5-5653	17 @ Peder C Johnson	5-4945
213 @ Michl J Romano	3-7082	18 @ Jos H Dunphy	
214 @ Wm A Torbelli Δ	5-5972	CLEMENT RD fr 77 North ext northerly to Hillcrest	
216 @ Richd G Clark Δ	3-8051	Left side odd numbers	
217 @ Dorothy E Altobelli	3-7072	1 @ Chas E Bishop	3-3476
218 @ Norman F Porter	3-8213	2 @ Ronald S Horton	5-4943
219 @ Steph M Maddaloni	3-7562	6 @ John J Viragliano	3-8186
220 @ J Fredk Carbine	5-5859	10 @ Louis R Fiedette Δ	3-8657
222 @ Jos Gluck Δ	3-7369	199 @ Grace H Bean	3-8502
223 @ Albert D Paul Δ	3-2518	199 Robt A Gecha Δ	3-3890
224 @ Edw T Noster Δ	3-3431	—Division crosses left	
225 @ Mrs Conchetta M Paul Δ	3-2187	5 @ David A Fales	5-1120
226 @ Richd Warmwood	5-2766	CLEMENT RD fr Ripley rd nr Vermont Marble Mill to Barrett Hill	
227 @ Dominic A Paul	3-7439	College of St Joseph the Provider	5-0806
228 @ Dwight F Chellis	5-4132	Sister Mary Polworth	5-0806
232 Lorraine Hamilton	3-3098	St Joseph Hall	3-8642
232B Harlan Lester	3-6831	Medaille Hall (dorm)	5-0544
233 Arlene LaVatch	3-2464	Roncalli Hall (dorm)	5-4231
234 @ Frank G Migliorice Δ	3-6037	Fontbonne Hall	5-0693
235 Carroll Brown	5-7023	St Francis Residence	3-8929
236 Claude S LaFerle	5-0558	Anna Blichorz	
237 @ Wayne R Oswood Δ	5-5755	off Jos D Loveland	
242 @ John McClallen	5-1628	@ Vernon J Loveland Δ	3-2215
240 @ Patk J Corless	5-1315	—City line	
241 @ Milton Sanderson	5-4938	CLEVELAND AV fr CVPS Corp plant crossing State at 160 to Oak	
243 @ Robt D Mayo Δ	5-5152	Left side odd numbers	
244 @ Theod G Ryan	5-1419	Central Vermont Public Service Corp	
245 @ Arth R Tenney	5-2115	Plant Δ	
246 D Fiedette		Supreme Cookies Distributors	3-3733
247 @ Ernest D Horton Δ	3-3887	Sharp Offset Printing Inc	3-9194
248 @ Arth E Severn Δ	3-3975	Lynda Lee Fashions Inc	5-4707
251 @ Murray E Bissette Δ	3-2084	—State crosses right	
252 Vacant			
253 @ Reginald E Senecal Δ	3-8063		
254 @ Philip R Senif Δ	5-4054		
256 @ Donald Cheney Δ	3-9565		
258 Peter A Grace	5-1479		
259 Mabel Boughton	5-0548		
260 @ Goldie E Jenkins Δ	3-6525		

QUOTE — When business is good it PAYS to advertise — When business is bad you've GOT to advertise — ANON.

CLEVELAND AVE 1976

E. F. PATNOD SECURITIES

DIVISION OFF. L. PUTNAM & COMPANY, INC.

STOCKS - BONDS - MUTUAL FUNDS 36 MERCHANTS ROW RUTLAND

Member Boston Stock Exchange MRS. EVELYN F. PATNOD, V-Pres.-Mgr. Tel. 775-4336

382

H. A. MANNING COMPANY'S

Cleveland av (continued)

- 31 @ Raymond G Conant Δ 3-6419
- 34 Geo H Wolcott Δ 3-7229
- 34 Mary E Gillam 3-7901
- 35 Helen Fanson 3-9447
- 35 Sidney W Fenson Jr plmbr 3-2596
- 36 Mes Virginia C Fiske
- 37 Lyle M Needham Δ 3-9357
- 38 @ Mrs Michl P Phillips 3-2229
- 39 Peter J Jarosok Δ 3-3747
- 39 Fred Tuliper
- 40 Ralph Haughton
- 40 Terry Sawyer
- 41 @ Howard G Gould Δ 3-7154
- 41 Chas B Stevens Δ 3-6482
- 42 @ Umberto A Trinci Δ 3-7282
- 42 Paul Meacham
- 43 @ Mrs Anne C Phalen 5-4787
- 43 Charlotte M Phalen Δ 5-4787
- 44 @ Anthony F Panarello 3-6467
- 44 Vacant
- 46 Leon A Frederick 5-5924
- 47 Robt R Blair 3-2804
- 47 Mrs Jacqueline T Hatch Δ 3-9310
- 47 No report
- 49 Duane Alberico
- 49 Geo Williams
- 49 Francis McGinnis 5-0732
- 50 R John Coughenour 5-3023
- 50 Michl Davis
- 50 Paul MacEachern
- 53 Tom Doty
- 53 Vacant
- 53 Harold Williams
- 55 @ Roger Siliski 5-0390
- 55 Richd Fredette
- 56 Thersa D Moore 3-2960
- 57 @ Robt A Paul 3-2321
- 59 Mrs Mary L Grace 3-2804
- 60 Raymond F Moulton Δ 3-2368
- 60 John D Shanahan Δ 3-7418
- 61 Howard A Brown 5-4679
- 61 Esther I Stomper 3-6081
- 62 Vacant
- 62 J Oliver 5-0624
- 63 John Cahoe 5-0097
- 64 @ Frank M Pomykala 5-0207
- 64 Frankie's Shoe Repairs
- Water ends
- 68 @ Mary E Rielle Δ 3-7228
- 68 Gordon T Knipes 3-7228
- 70 Earl L Cota Δ 5-4746
- 72 Wm Gragen
- 73 Lyons Radiator Service 3-7663
- 76 Best Rider
- 77 Eva Maria Momballi
- 77 Barbara Hinckley
- 78 Beverly Morse
- 78 Mrs Phyllis R O'Neil 5-0435
- 80 Wendell W Sharow 5-0610
- 82 Raymond J LaFerriere 5-0007
- Vacant

-Park av ends

- Ames Discount Dept Store 5-5883
- Wash Tub Launderette 5-7079
- Vacant

-Crescent crosses

CLINTON AV fr 100 N Main easterly to Davis

Left side odd numbers

- 10 Herbert L Erickson Δ 3-9388
- 10 @ Richd S Harmon 5-0761
- 11 @ Mrs Austa E Peterson 3-2998
- 13 @ Garrett R Corlett 5-4215
- 14 Robt J Gray 5-1480
- 14 Lawrence Young 3-7331
- 15 @ Kenneth E Garrow 5-3670
- 16 @ Robt G Clifford 3-9466
- 17 @ Louis Rome Δ 3-6453
- 27 Roger C Conant 5-2274
- 27 Michl E Brown 3-3994
- 29 @ Thos W Lawhon Δ 3-7973

CLOVER fr 113 S Main westerly to 115 Strongs

Left side even numbers

- 1 Vacant
- 2 @ Leslie M Eno Δ 3-6386
- 4 @ Lucius S Sheridan Δ 5-5832
- 4A W Sheila Stratton Δ 5-4779
- 6 @ Mrs Albert Steele 3-6283
- 7 Vacant
- 7 Mrs Cath Brown
- 8 Margt Mangan 3-8503
- 9 Harold Jackson
- 9 Gregory Pomykala
- 10 @ Matthew A Alberico rug shampooing Δ 3-8078
- 10 Eliz Dumas 5-1509
- 11 Robt E Mayo 3-7098
- 11 Mrs Mary E Russell Δ 5-4601
- 12 Jas Murray
- 13 @ Milton G Darr 3-6526
- 14 Leon Stone J 3-7171
- 15 Paul Whitney 5-3643
- 17 Wilfred Lavoie
- 17 Bernard Fortier

GOLD RIVER RD fr 270 S Main easterly and southerly to Town line

- 2 Hobart Sales & Service 3-7183
- Transients (R)
- Dan Turco & Sons (L) 3-8650
- Hayden Bride 3-9222
- CVPS Corp Sub Station (R)
- Railroad crosses
- off Rutland Artesian Well Co (L) 5-0447
- @ Ethel S Eddy (L)
- @ Henry M Kingsbury (R) 3-2307
- @ Mrs Mildred Griffith (R)
- @ Philip E Kingsbury (R) 3-9442
- @ Chas E Flanders (R) 3-6958
- @ Norman R Spofford
- @ Chas F Pritchard (L) 3-2419
- Jos P Corraa 3-9067
- @ Paul J Lawrence (R) 3-3415

RANDALL N. WISELL

OIL BURNERS - SHEET METAL WORK
Shop 77 Harrison Ave. Tel. 773-7084

HEATING PLUMBING

RUTLAND

RUTLAND DIRECTORY

383

(continued)

- Robt Tinker (R) 5-1080
- @ off Ronald C Crosby (R) 5-0804
- @ Mrs Cath Lawrence 3-7819
- @ Jas A Lawrence (R) 5-4537
- @ Willard G Maultan (R)
- @ Mrs Inez Donahue (R) 3-3053
- Kenneth J Miller (L) 5-0768
- Vacant (R)
- @ Mrs Madeline A Hubbard (R) 3-2857
- @ Edw F Hubbard (R) 5-5670

COLONIAL ESTATES off E Pittsford rd

- Robt E Normandie (R)
- House under const (L)
- House under const (R)
- House under const (R)
- House under const (R)
- John B Baldwin (L)

COLUMBIA DR see Victoria dr

COLUMBIAN AV fr 188 State southwest to West

Left side even numbers

- 191 Vacant
- Brown Apts
- 194A Michl Lancour
- 194 Frank Nixon
- 194B Vacant
- 194C Bea Kennedy
- 196C Bernard Knapp
- 196 Robt Connolly
- 196A Wayne Parent
- 196B Tilton E Froppier
- 198 Milton Rounds
- 198A Myron Janiskiewicz 3-6451
- 198B Douglas Witt
- 198C Tom Migdalski
- 200 Mrs Bernice M Carroll 5-4176
- Elmer Lawrence
- 202 Vacant
- 202 Vacant
- 202 Vacant
- 204 Cynthia Doty
- 204 Vacant
- 204 Peter Willey
- 204 Mary Parker
- 205 Vacant
- 207 Michl Blackwood
- 208 Danl Squires
- 208 Steph Rarison
- 208 Vacant
- 208 Vacant
- 209 Vacant
- 209A Vacant
- 209B Raymond Balestra 5-4420
- 210 General Electric Co 3-9121
- (aircraft engine operating div)
- 211 Speed Wash Launderette 3-9832
- 211A Ludlow-Rutland GE Employees
- Credit Union 5-4930
- 213 Paul Garrow 5-5202

215 @ Silvio R Dellivereri Δ 3-3438

- 217 David Pratica 3-8538
- 225 @ Enos G Courcelle Δ 3-3056
- Evergreen av begins right
- P J Vero
- 235 @ Jos Flary 5-5635
- 241 @ Chas A Tesconi Δ 3-9016
- 243 @ Mrs Angelina M Savery 3-9609
- 243 Frank Burke

COLUMBUS AV fr Gilrain av northerly

No houses

COLUMBUS DR (Grandview Acres) fr Killing-

- ton hts north to Nancy la
- Arh Courcelle 5-0252

CONNERS DR (Greenacres Development) off

Town Line rd to Karen dr

- Gaston Messier 3-8440
- Jos C Burns Jr (L) 3-8363
- @ Frank Altrui (L)
- David F Smith 5-1689
- @ Jos C Battista (R) 5-2425
- @ Jon F Sherman 3-9368

CONVENT AV fr 68 Forest to Meadow

Right side even numbers

- Parking lot
- 128 @ Richd P Hebert Δ 3-9025
- 128 Mrs Mary Jerry 3-3495
- 130 Jos B Ritter 5-0628
- 132 @ Edw S Vail 3-8776
- Mount St Joseph Convent 5-5133
- Mount St Joseph Academy 5-0151
- Sisters of St Joseph music studio Δ 3-9338
- St Peter R C Church
- 134 St Peter Rectory 5-1994
- 134 Rev Jos Lively 5-1994
- Meadow crosses

COOLIDGE AV fr end Dana av northerly to

byd Marble av

Left side even numbers

- 229 @ Norman R Parenteau 5-1097
- 231 @ Clifford H Davidson Δ 3-8178
- 232 @ Robt H Creed ice Δ 5-5010
- 235 H A Eddy Oil Co Inc 5-0123
- range and fuel oil
- 237 @ Clinton D Hall Δ 3-8287
- 241 Robt B White 5-0712
- 243 @ Mrs Alice Wilder 5-4587
- 243 Alice's Beauty Corner 5-4587

DOTTAGE fr 87 West to Williams

Left side odd numbers

- Colonial Lanes Restaurant (side entrance) (L)
- Carriage Room (side entrance) (L)
- 8 Rutland Greek Orthodox Center Inc
- Parking Lot (L)
- 12 Vacant
- 12 Chas D Cunningham

CLEVELAND AVE 1970

FISH PIER Tel. 773-6689
Fresh Sea Foods, Fried — Take-Outs

LACONIA ROOFING And SIDING CO.
30 HOWE ST. TEL 775-5919

CLEVELAND AVE. SNACK BAR

340	H. A. MANNING COMPANY'S	
Church (continued)	199 @ Grace H Bean	3-8502
224 @ Edw T Noster Δ 3-3431	199 Robt A Gecha Δ 3-3890	
225 @ Mrs Concetta M Paul Δ 3-2187	-Division crosses left	
226 @ David S Miller Δ 3-8514	@ Geo E English	3-2035
227 @ Dominic A Paul Δ 3-7439		
228 @ Dwight F Chellis	5-4132	
-Field av crosses right		
232 @ Wm H Rice	3-7088	
232B Vincent Shappy Δ 3-9031		
Aluminum Products	5-0408	
233 @ Jerome D LeVatch	5-4907	
234 @ Frank G Miglorie Δ 3-6037		
235 Patk J Corliss	5-1315	
236 @ Jos F Miglorie	3-6628	
237 @ Wayne R Osgood Δ 5-5755		
242 @ Mrs Bess W White	3-6249	
240 Vacant		
241 @ Ois S Ward Δ 3-3627		
241 @ O S Ward Inc Δ 3-3627		
243 @ Robt D Mayo Δ 5-5152		
244 @ Horst Seeley	5-4528	
245 @ Stanley P Kantorski Δ 3-6428		
245 Kantorski Aluminum Products	3-6428	
246 Thos J Blanchard Δ		
247 Ernest D Horton Δ 3-3887		
248 @ Arth E Severn Δ 3-3975		
251 @ Murray E Bissette Δ 3-2084		
252 @ Mrs Arline Bonner Δ 3-2080		
253 @ Reginald E Senecal Δ 3-8063		
254 @ Philip R Senif Δ 5-4054		
256 @ Donald Cheney Δ 3-9565		
258 Mrs Patricia E Uhley	3-9669	
259 @ Mrs Ruby E Stearns Δ 3-2980		
260 @ Goldie E Jenkins Δ 3-6525		
Patch Pond		
CHURCH HILL RD fr Hillside rd northeast		
1 @ Earl D Sharrow Jr Δ 3-8760		
CITY PK section at end of Crescent and Fairview av		
CLARK fr Ti Temple north to dead end		
Right side even numbers		
3 @ Anthony O Bland Δ 3-3474		
5 @ Mrs Margt A Westburg	5-0143	
5 Westburg's Answering Service		
-Leonard begins right		
9 Kenneth D Heleba	5-0613	
11 @ Elmer Grose Jr Δ 3-6985		
13 @ R Thos Ballard Δ 3-7113		
14 @ John J Mullen Jr Δ 5-4446		
15 Earl Gluck	5-1252	
17 @ Stanley F Achey Δ 3-9353		
16 @ Jas Dunphy Δ 5-4945		
CLEMATIS AV fr 77 North ext northerly to Hillcrest		
Left side odd numbers		
1 @ Chas E Bishop	5-4943	
2 @ Ronald S Horton		
6 @ John J Vitagliano		
10 @ Louis R Fredette Δ 3-8657		
199 @ Grace H Bean		3-8502
199 Robt A Gecha Δ 3-3890		
-Division crosses left		
@ Geo E English		3-2035
CLEMMENT RD fr Ripley rd junction Creek rd nr Vermont Marble Mill to Barrett Hill		
College of St Joseph the Provider	5-0806	
Sister Mary Imelda		
Academic Facilities Bldg		3-8650
Medaille Hall (dorm)		5-0544
Roncatti Hall (dorm)		5-0544
Sister Mary Concepts		5-0544
Fontbonne Hall		5-4231
Supt of Parochial Schools Δ 3-2934		
Rev Msgr John A Lynch		3-2934
Diocese of Burlington School Office Δ 3-2934		
Edw J Hogenauer		5-1272
Rev Raymond E Lovatt		
@ Henry J Blicharz Δ 3-9047		
@ Vernon J Loveland Δ 3-2215		
-City line		
CLEVELAND AV fr CVPS Corp plant crossing State at 160 to Oak		
Left side odd numbers		
Central Vermont Public Service Corp Plant Δ		
10 Lynda Lee Fashions Inc Δ 5-4707		
-State crosses right		
31 @ Raymond G Conant Δ 3-6419		
34 Geo H Wolcott Δ 3-7229		
34 Mary E Gilliam		
35 Sidney W Fenson Jr plmbr		3-2596
36 @ Mrs Mary A Cahee		
37 Lyle M Needham Δ 3-9357		
38 @ Michl P Phillips Δ 3-2229		
39 Peter J Jarrosak Δ 3-3747		
39 Grace Surell		3-8179
40 Ralph Houghton		
40 John F Labinsky		
40 Raymond Cristelli		
41 @ Howard G Gould Δ		3-7154
41 Chas B Stevens Δ 3-6482		
42 @ Umberto A Trinci Δ 3-7282		
42 Danl Colton		3-3898
43 @ Geo P Phalen Δ 5-4787		
43 Charlotte M Phalen Δ 5-4787		
44 Anthony F Panarello Δ 3-6467		
44 Geo Ferguson		3-2193
46 Leon Fredricks Δ 5-5924		
47 Jas Gleason		3-3798
47 Mrs Jacqueline T Hatch Δ		3-9310
49 Rollin Besaw		
49 Francis McGinnis		5-0732
50 Arth Guyette		
50 @ Mrs Agnes M Cannon		
50 Gary L Johnson		3-6349
53 Gordon Tobin		
53 Stanley Delarm		3-2958
55 Roger Siliski		
55 Richd C Horton		

THE VERMONT BANK AND TRUST COMPANY Master Charge
The Interbank Card
The Bank With "Red Carpet" Service COMPLETE BANKING SERVICE — Member F.D.I. Corp.
89 MERCHANTS ROW—Drive-In Office, 46 N. MAIN ST. — 276 SO. MAIN ST. — 435 WEST ST.

RUTLAND DIRECTORY	341
(continued)	
56 @ Milton G Moore Jr	3-2960
57 @ Robt A Paul	3-2312
59 @ Alexandros A Alexander Δ 3-6909	
60 @ Raymond F Moulton Δ 3-2368	
60 Genevieve E McMahon Δ 3-2368	
60 John D Shanahan Δ 3-7418	
61 Howard A Brown	
61 Esther I Stomper	
62 John W Carroll Δ 3-3922	
62 Everett A Abare	
63 Mrs Mary L Grace Δ 3-8754	
64 @ Frank M Pomykala	5-0207
64 Frankie's Shoe Repairs	
-Liberty av ends	
-Water ends	
68 @ Mary E Rielle Δ 3-7228	
68 Vacant	
70 Earl L Coia Δ 5-4746	
72 @ Geo W Gragen	5-0435
76 Mrs Anna Rider	5-1360
76 Jas R Jimenez	3-8067
77 Howard W Dikeman	
77 Hale H Ladabouche	
78 Gregory A Goodrich	
78 Mrs Phyllis R O'Neil	
80 Wendell W Sharrow	5-0610
82 Mrs Betty T Alger Δ 3-6226	
-Park av ends	
Save Way Mkt Δ	
Ames Discount Dept Store Δ 5-5833	
Fish Pier Δ 3-6689	
-Crescent crosses	
120 Vacant	
CLINTON AV fr 100 N Main easterly to Davis	
Left side odd numbers	
10 Herbert L Erickson Δ 3-9388	
10 @ Richd S Harmon Δ 3-3441	
11 @ Henry A Peterson Δ 3-2998	
13 Mrs Dorothy E Atwood Δ 5-0205	
14 Richd P Murray	
14 Harrison Todriff	
15 @ Bernard M McCormack Δ 3-3932	
16 @ Richd F Romano Δ 5-4918	
17 @ Louis Rome Δ 3-6453	
27 Roger C Conant	
27 Nelson M Soulia Δ 3-7069	
29 @ Thos W Lawhon Δ 3-7973	
GLOVER fr 113 S Main westerly to 115 Strongs	
Left side even numbers	
1 Russell Radiator Shop Δ 5-5759	
2 @ Leslie M Eno Δ 3-6386	
4 @ Lucius S Sheridan Δ 5-5832	
4A M Sheila Stratton Δ 5-4779	
6 @ Albert C Steele Δ 3-6283	
7 John Derby Jr	3-9252
8 Margt Mangan	
9 @ Elsie Hewitt Δ 5-5227	
9 Ervin N Brown	
10 @ Matthew A Alberico rug shampooing Δ 3-8078	
11 @ Robt E Mayo	3-9098
11 Mrs Mary E Russell Δ 5-4601	
12 Vacant	
13 Milton G Darr	3-6526
14 Donald Jackson	
15 @ Anna C McLaughlin	3-7028
17 Martin R O'Dell	
17 Mrs Ruth Perkins	
COLD RIVER RD fr 270 S Main easterly and southerly to Town line	
2 Berkshire Tractors (R)	
Geo H Dubroy (L)	
@ Robt T Aldrich (R)	
Killington Wood Products (L)	3-6593
CVPS Corp Sub Station (R)	
-Railroad crosses	
off Spafford Artesian Well Co	
@ Ethel S Eddy (L)	
@ Henry M Kingsbury (R)	3-2307
Mrs Mildred Griffith (R)	
@ Phillip E Kingsbury (R)	
@ Chas E Flanders (R)	3-6958
@ Chas F Richards (L)	
@ Paul Lawrence (R)	
@ Donald Lawrence (R)	
@ off Ronald C Crosby (R)	
@ Jas Lawrence (R)	
@ Willard G Moulton (R)	3-3053
@ Mrs Inez Donahue (R)	
@ Jos Carrara (R)	
@ Frank Wilk (R)	
@ Mrs Madeline Hubbard (R)	
@ Edw F Hubbard (R)	
@ Agnes I Reynolds (R)	
COLUMBIA DR see Victoria dr	
COLUMBIAN AV fr 188 State southwest to West	
Left side even numbers	
191 Vacant	
Brown Apts	
194A Harlan Baldwin	
194B Vacant	
194 @ Jerome S Brown	3-9335
196 Brown Apts	
196 Robt M Pombar	
196A Brenda J Geran	5-1253
196B Chauncey Fleming	
198 Forest C Thomas	
198A Francis H Hutchins	3-6564
198B Douglas R Long	
198C Robt Allen	
200 Mrs Bernice M Carroll	
200 Mrs Anna Mitchell	
202 Mrs Marjorie Garofano	5-5174
202 Gordon Lee	
202 @ Mrs Philomena P Maher	5-5174
202 Peter Muratori	
204 Mrs Maud Blackmer	

CLEVELAND AVE 1965

E. F. PATNOD SECURITIES COMPANY

STOCKS—BONDS—MUTUAL FUNDS 141 WEST ST. Tel. 775-4336 RUTLAND
Direct Wire to the New York Stock Exchange Firm of Townsend, Dabney & Tyson

336 1965—H. A. MANNING COMPANY'S

CHURCH continued

280 Galdie E Jenkins @
Patch Pond

CHURCH HILL RD fr Hillside rd to north-east
1 Earl D Sharrow Jr @

CITY PK section at end of Crescent and Fairview av

CLARK fr 71 Temple north to dead end I-16 Right side even numbers

3 Anthony O Bland @
5 John F Westburg @
5 Westburg's Answering Service
- Leonard begins right
9 Jos M Bezon @
11 Elmer Grose Jr @
13 R Thos Ballard @
14 John J Muller Jr @
15 Robt G Pelletier @
17 Paul A Nicholls @
18 Ralph B Devereaux @

CLEMATIS AV fr 77 North ext northerly G-17

Left side odd numbers
1 Clarence A St Mary @
2 Ronald S Horton @
5 John J Vitagliano @
10 Louis R Fredette @
199 Ralph R Bean @
198 Robt A Gecha @

- Division crosses left
Clifford R Jones @

CLEMENT RD fr Ripley rd junction Creek rd nr Vermont Marble Mill to Barrett Hill M-2

St Joseph Novitiate
College of St Joseph the Provider
Villa Maria dormitory
Supt of Parochial Schools
Very Rev Magr John A Lynch
Diocese of Burlington School Office
Vacant
Henry J Blicharz @
Jas D Loveland
Vernon J Loveland @
- City line

CLEVELAND AV fr CVPS Corp plant crossing State at 160 to Oak L-9

Left side odd numbers
Central Vermont Public Service Corp Plant
10 Liz of Rutland Inc
10 Vacant
- State crosses right
31 Raymond G Conant @
34 Mrs Theresa P Disorders @
35 Sidney W Fensom Jr plmhc
35 Sidney W Fensom

36 Geo R Cahes @

37 Lyle M Needham
38 Michl P Phillips @
39 Peter J Jarrosak
40 Albert Surell
41 Thos E Fitzgerald
42 Mrs Rita M Treanor
43 Anthony Skivara
44 Howard G Gould @

41 Chas B Stevens
42 Umberto A Trinci @
42 Vacant
43 Geo P Phalen @
43 Charlotte M Phalen
44 Anthony P Panarello
44 Stanley Goddard
46 Geo J Ferguson @
47 Kenneth R McDonell
47 Mrs Jacqueline T Hatch
48 Clifton Tebbetts
49 Clyde A Prior @
50 Frank W Morgan
50 Mrs Agnes M Cannon @
50 Mrs Mary J Vittum
51 Robt E Trinci
53 Stanley Delorm
55 Millard G Smith
55 Chester W Geary
56 Ada E McKeogh @
57 Robt A Paul @
59 Alexandros A Alexander @
60 Genevieve E McMahon
60 John D Shanahan
61 Mrs Joan Clay
61 Mrs Janet I Goeha

62 John W Carroll
62 Howard W Dikeman
63 Mrs Mary L Grace
64 Frank M Pomykala @
64 Vacant

- Liberty av ends
- Water ends
66 Mary E Rielie @
68 Kathryn LaDuke
70 Earl L Cota
72 Geo W Gragen @
76 Mrs Anna E Rider
76 Lorraine T Gilligan
77 John F Haven
77 Wm R Smith
78 Mrs Eliz Butterfly
78 Mrs Phyllis R O'Neil
80 Wendell W Sharrow
82 Mrs Betty T Aiger

- Park av ends
Agnes Foodland
Ames Discount Dept Store
Manley's Snack Bar
Fish Pier

- Crescent crosses
120 Vacant

THE VERMONT BANK AND TRUST COMPANY

Killington Office, 89 MERCHANTS ROW—Drive-in Office, 46 N. MAIN ST.
The Bank With "Red Carpet" Service COMPLETE BANKING SERVICE



RUTLAND DIRECTORY—1965

337

CLIFFORD AV fr Pierpoint av westerly to Emmett av (Proposed not laid out)
No houses

CLINTON AV fr 100 N Main easterly to Davis I-15

Left side odd numbers
10 Herbert L Erickson
10 Richd S Harmon @
10 Henry A Peterson @
13 Henry DeVoe Jr
14 Robt B Sargent
14 Geo Zaido
15 Bernard M McCormack @
16 Wm J Muller @
17 Louis Rome @
21 Henry P Douglas
21 Nelson M Soule
29 Thos W Lawhon @

CLOVER fr 116 S Main westerly to 115

Strengs av A-14
Left side even numbers
22 Leslie M Eno
4 Lucius S Sheridan @
4 M Sheila Stratton
6 Albert C Steele @
7 Edw C Minard @
8 Vacant
9 Elsie Hewitt @
9 Lee E Minard
10 Matthew A Alberico rug shampooing @
11 Robt E Mayo @
11 Mrs Mary E Russell
12 Clayton L Pratt
13 Milton G Dorr @
14 Alice Eastman
15 Jas T McLaughlin @
17 Vacant
17 Vacant

COLD RIVER RD fr 270 S Main easterly and southerly to Town line V-12

Hobson's Electric Motor Service (R)
Geo H DuBray (L)
Robt Aldrich (R)
Congdon Lumber Co Inc (L)
Vacant
CVPS Corp Relay Station (R)
- Rutland RR crosses
Mrs Ethel S Eddy (L) @
Henry M Kingsbury (R) @
Philip E Kingsbury (R) @
Chas E Flanders (R)
Mrs Beanie M Lloyd summer res (R)
- Bridge
Carl F Beashaun (L) @
Paul J Lawrence @
Donald J Lawrence (R) @
Mrs Cath Lawrence (R) @
Jas A Lawrence (R) @
Willard G Moulton (R) @
Mrs Inez R Donahue (R) @

Jos P Carrara (L) @
Frank L Wilk (R)
Mrs Madeline A Hubbard (R) @
Mrs Agnes I Reynolds (R)
- Stratton rd ends left
Mrs Ceila A Buffum (L)
Hildah L Buffum (L) @
Bradford L Rousseau (R)
Vacant (tr) (R)
Raymond P Mullin (L)
Theod H Hubbard (L) @
John Carney (tr)
Vacant (R)
- Clarendon Town line

COLUMBIAN AV fr 188 State opp Vt Women's Reformatory southwesterly to West L-7

Left side even numbers
191 Vacant
194 Vacant
200 Mrs Jeanne Oritte
200 Mrs Anna Mitchell
202 Dominic J Dazzi
202 Vacant
202 Mrs Philomena P Maher @
204 Louis S Gray
205 Edw F Mulqueen @
206 John J Brown
206 Richd M Wallace
207 Wm A Wood
208 Margt M Coburn
209 Kelly Chemical Co
209 Harold F Manning
209 Frances E Hinton
210 General Electric Co small aircraft engine dept
211 Speed Wash Launderette @
211 Vacant
213 Mrs Rena B Garrow
214 Silvio R Delliveneri @
214 Rita T Gillespie @
217 Vacant
225 Enos G Courcelle @
- Evergreen av begins right
235 Richd W Lund
235 Mrs Anna M Flory @
241 Chas A Tesconi @
243 Edw Savery @

COLUMBUS AV fr Giraln av northerly Q-20

No houses

CONVENT AV fr 69 Forest to Meadow N-9

Right side even numbers
126 Rev John W Nourse
128 Mrs Kath G Hebert @
130 Mrs Alice D Ritter @
132 Edw S Vail @
Mount St Joseph Convent
Rev Wendell H Searles
Mount St Joseph Academy
Sisters of St Joseph

CLEVELAND AVE 1960

332 1960—MANNING'S RUTLAND DIRECTORY—1960

SMITH PAINT and WALLPAPER CO. - 80 West St.

IMPERIAL PAPERS—MASURY PAINTS—SANDING MACHINES for Rent—PR 3-6477

Church (continued) Left Right 232 Edw Warner Δ 40 Dennis J O'Shea Δ ... Mrs Laura K Dowst Δ 111 Chas Ballard ... 232B Francis E McCormack ...

1960—MANNING'S RUTLAND DIRECTORY—1960 333

24-HOUR Ambulance SERVICE ALDOUS FUNERAL HOME TEL. PR 3-6252 THOMAS C. BARNHART RUTLAND, VT. Air Conditioned

(continued) Left Right 9 Lee E Minard ... 217 Geo S Hier ... 225 Enos Courcelle Δ ...

CLEVELAND AVE 1955

180 1955—MANNING'S RUTLAND DIRECTORY—1955

Union Furniture Co., Inc. - Distinctive Furniture Moderately Priced

Vermont's Leading Furniture Store South Main St. opp. The Fairgrounds Phone PR 3-7155

- Church (continued) Left Right 260 William Orr Patch Dian CITY PARK Section at end of Crescent and Fairview av CLARK STREET From 71 Temple north to Leonard-1-16 CLEMATIS AVENUE From North end northerly, G-17 CLINTON AVENUE From 100 N Main easterly to Davis, 1-15 COLUMBIAN AVENUE From 100 N Main easterly to Davis, 1-15 COLUMBIAN AVENUE From State opp Vt Women's Reformatory southwest to West, L-7 CLYDE AVENUE From 116 S Main westerly to 115 Strong's av, Q-14 COLD RIVER ROAD From 270 S Main easterly and southerly to Town line, V-12

1955—MANNING'S RUTLAND DIRECTORY—1955

Killington Bank and Trust Company

RUTLAND, VT. COMPLETE BANKING SERVICE

- COOLIDGE AV (continued) Left Right 231 Harold A Eddy 232 Robert H Crest 232 Robert H Crest, ice and fuel oil 235 Harold A Eddy, range 237 Clinton D Hall 241 Raymond L Martin 241 Raymond L Martin, garage 243 Ernest D Wilder COTTAGE STREET From 87 West to Williams, L-12 8 First Church of Christ Scientists 11 A & P Parking Lot 13 Flower Fashions 13 Mrs Lucy G Blakeley 12 Mrs Katherine D Corsones 14 Thomas E Barrett 14 Guidance Center 14 Arthur S Funke, psychologist 14 Selective Service Local Board No 11 14 Vermont Children's Aid Society 14 Vermont State Dept Health Crippled Children Div 15 Walter J Lambert 15 Vacant 15 William Vist 15 Weldon S Bush 15 Joseph L Richards 16 Vacant 16 Stephen Gruboski 16 Dion Beckwith 16 Albert S Reed 16 Mrs Mary K Carroll 16 Frances C Sterns 17 Alfred Dutelle 17 Mrs Anna Horvath 17 Mrs Mary E Dutelle, rooms 17 Mrs Belle Loomis 17 Emily S Forkas 17 Grace A Moore 17 Vacant 17 Olin J Ryan 17 Mrs Maude Marshall 17 Mrs Anna Horvath 17 Mrs Philip J Johnston 18 Vacant 21 City Parking Lot 22 Clyde T Holmes 22 Mrs Stella Holmes, rooms 23 Oscar Waterlund, Jr 23 Vacant 23 Fred Brown 23 Mary H Frazier 23 Vacant 24 Alfred H O'Connell, contractor 24A Frank C Healy 24B Chris E Koutsomikolis 25 Eugene Laurence Roussett 25 Bernice E Rich 25 Mildred Devino 25 Mrs Mildred Brooks 26 William P Dwyer 27 Fred Fiedette 27 William S Seale 27 Mrs Maude O'Neil 27 Pamela Tatro 27 Mrs Louise Koopman 28 Vacant 28 William J Moreau 30 John W Spafford 30 Mrs Dorothy Farrell 31 Mrs Mattie G Hammond 33 Raymond C Miles

CLEVELAND AVE 1950

178 1950-MANNING'S RUTLAND DIRECTORY-1950

SMITH PAINT and WALLPAPER CO. - 80 West St. IMPERIAL WASHABLE PAPERS-MASURY PAINTS and VARNISHES Tel. 805

Table listing addresses and names for the left side of Cleveland Ave, including sections like CHURCH (continued), CHENEY HILL CROSS ROAD, CHERRY STREET, CHAFFEE AVENUE, CHAPLIN AVENUE, and CHARLES STREET.

1950-MANNING'S RUTLAND DIRECTORY-1950 179

Table listing addresses and names for the right side of Cleveland Ave, including sections like CHURCH (continued), CHERRY STREET, CHAFFEE AVENUE, CHAPLIN AVENUE, and CHARLES STREET.

CLEVELAND AVE 1946

174

1946-RUTLAND DIRECTORY-1946

Hugh Duffy Coal Co.



Automatic Heat with Anthracite

See page 347

CHARLES STREET From 34 Lafayette east to Wallace av. H-17 Left Right 2 Thomas J McGann 2 Mrs Anna Smith 3 John E Deigan 5 George E Bierwirth 6 Thomas J Wilson Gerald V Grady 10 Arthur G Papineau Earl R Spooner 11 Frank F Deloria 12 Robert J Bove 13 14 Adolphus A Courcelle 17 Frederic E Osgood, Jr 19 Norman F Bruce 20 Nathaniel Ginsburg

CHASE AVENUE From opp 5 Curtis av southerly. U-4 250 Arthur A LaVoice 250 Mrs Ruth Churchill 257 Cecil W Temple 259 J Gilbert McDermott 259 Vacant 260 Arthur Bachand

CHENEY HILL CROSS ROAD From Blueberry Hill westerly to N Grove

CHEERY STREET From 48 Forest southeast to Franklin N-10 50 Giuseppe Cotrupi, grocer 50 Giuseppe Cotrupi 50 Edward D Doty 52 Francis P Lynch 54 Araldo Padoltechia 56 Rosario Lemmo 58 Frank A Tuzgee 59 Francesco Scandla Sisto S Zambon 60 Mrs Della M Vendette 61 John Stanzone 63 Charles R Brown Frank Modica

CHESTNUT AVENUE From 59 Williams north to Library av opp High School. K-12 42 Ralph Liewly Searles 42 Mrs Margaret Brennan 46 Grace C Hayward 46 Harry Glenville 48 Roy D Smith First Methodist Church 49 Smith E Cook 49 Addison D Toising 50 Mrs Elizabeth Fay 50 Donald Wright Mrs Margaret C Lonahan 51 William S Seale 53 Raymond Allard 53 George F Dikeman Mrs Ida Cory 53 George F Dikeman, garage 54 Albert Granziini 54 Andrew R Hebert 57 Edward J Layden Edward J Layden, phy 58 Henry B Pickridge 59 Norman Barker 60 Milton Grace 62 Mrs Elizabeth E Morgan 63 Edwin D Burditt 64 Leopold Carreau

CHURCH STREET From 61 West to byd Field av. J-12 Left Right Trinity Episcopal Church Trinity Episcopal Parish House Longfellow School Supt Rutland Schools 6 John W Shelvey 10 Arthur E LaPay 11 Harry Livingstone 12 Harry A Heath 12 1/2 Claude P Sisters 12 1/2 Norbert Raymond Earl F Pearsons Earl F Pearsons, osteopath 13 Mrs Myrtle Lawrence Mrs Cleora Fish 14 Mrs Adlie N LaPoint 14 Mrs Delia C Smith 14 George E Harris George G Flynn Mrs Nellie M William 16 Mrs Lorena S MacDowell 16 Mrs Bessie Lopez Raymond W Clark 18 Leonard A Lanpher 20 F Virgil Monroe 20 Mrs Catherine I Shimey 21 William H Dale Mary J Cole 22 Mrs Felma P Carroll 23 Albert T Mulberry 23 Kanne M Todd Charles A Hill 24 William A Shappy 25 Walter H Curtis Clifford S Goodyear 26 Patrick J Fredette 26 Henry L Grupe 29 Harry J Williams Orson M Humphreys Mrs Anna Kouu 30 Mrs Mary K Carroll 31 Vacant Harry E Johnson Mrs Ida H Frost 32 Royal D Thayer 33 William C McMahon 34 Richard J Freetette 34 Mrs Goldie D Zarecki 35 Mrs Oris S Moore Dana L Hall 36 Vacant 36A Vacant 36B Vacant 38 Vacant 38 Mrs Blanche F Elkey 40 Frances N Lora 42 Vacant 42 Vacant 42 Mrs Jennie R Plumley 44 Vacant 46 Mrs Arna M Planders Williams crosses 49 LaFond Bros, grocers 50 William A LaFond 50 Richard L Gouchoe Daniel S Pally 52 Herbert H Yarrington 54 John W Nichols 54 Ernest R Lamb 56 Harry E Gilmore George H Clark Mrs Alice D Morton 57 Vacant 58 John LaFrance 58 Guy H Fuller, plumbing and heating 59 Darrell E Martin, real est

Left Right 60 Darrell E Martin 62 Mrs Amalia Lomas Eric G Eldard 63 Duell H Sablin Gus Sims Edwin P Sharp 66 John H Adams 66A Roy T Jammin 66A Alton F Wilkinson 66A Mrs Olive H Weston 66A Robert Graham Mrs Margaret D Griffin 67 Mrs W T Wetleson 68 Joseph P Casey 68A Lawton H Kipple Carl L Lewis 70 E Craig Wilson Leander C Drouth 72 Mrs Marion Mills Bossa 72 Kendall av ends Library av begins 74 Robert Donahue Mrs Inez Provan 80 Nellie Pierce 80 Mrs Lavina Thorpe 82 William R Spaulding 82 Bernard Murphy Roberts av ends 88 Alice P Steer 88 Milford Smith 92 William H Grinnell, physician 92 William H Grinnell Albert A Cree 96 Mary F Watkins 96 Antoine Jerry Kingsley av ends 102 Frank H Everett, physician 102 Frank H Everett 102 Helen Hunter 106 Mrs Mildred Carmelle 106 Mrs Lora M Kenney 111 Burnham S Stearns 113 William Moreau 113 Joseph S Carbine Crescent crosses 117 Lewis Hance Henry Puchs John A Proctor 122 Fred Whitney Wood av begins 125 Lawrence E Hunt 126 John D O'Bryan 130 William E McIntosh 127-121 George E Hunt, florist 132 William P Connell 133 George E Hunt 134 Edward C Aldous 134 Aldous Funeral Home 138 Alvin M Graves 137 Mrs Isabella B Fulton 137 Harry D Holden 140 Thomas J McMahon Louis Kazou 146 Alfred J Chastler Walker J Gochoe 151 Bart Van Aulken M Scott Gooding 162 Edmund L Boyce 163 George McKennie 164 M Darwin Greene 165 Glover W Rogers 166 Harmon K Sherburne, Jr 167 Cyrus E Oskman 168 Edward T Rondeau Jay W Smith 172 Orrin R Peckard Vernon crosses 173 James Phillips

1946-RUTLAND DIRECTORY-1946 175

FRO-JOY



GENERAL ICE CREAM CORP. 94 WILLOW ST., RUTLAND Tel. 1203

Church (continued) Left Right 207 Forest H Hoadley 210 George T Clark Harold Dutton 211 E Turner White 213 Edward E Bno 213 Field av crosses Mrs Helen Bartholomew William H Doner 237 William J White Mrs John R Vinton 240 Roy W Horton Ernest D Horton Warren J Young 252 Thorald A Bonner 253 Kenneth E Senecal 254 Vacant Lewis K Sprague 259 Cushman Baker 260 Arthur E Severn Patch Dam Clarence M Reddington

Left Right 44 Mrs Amelia Stanley 46 David S Rosen 47 Matthew Minoque Lyman Kellogg Dennis J O'Shea Joseph P Traynor 49 Mrs Anna M Cannon 50 John W Brain Jr Paul V Fleming 55 Bennett J Fleming 56 Ada E McKeough Leonard W Frye Alexander Alexander 60 E Gertrude McMahon Roy C Hansen 61 Rudolph Farjiet 62 John E Eddy 62 Maurice A Savery 64 James W Robinson 64 Albert Trepenter Library av ends Clarence M Reddington

Left Right 10 Alice E McGinley 14 Harry N Robinson 15 James T McLaughlin COLD RIVER ROAD From 27 1/2 Main easterly and southerly to town line oc Charles King Raymond T Larkin 60 Robert G Hubbard Vacant Houston ends Congdon Lumber Co 60 Perley L Spafford Perley C Spafford 60 Robert G Hubbard Rutland RR crosses Eddy Ice Co, ice and Spring water John P Eddy Henry M Kingsbury George M Severance Norman R Spafford Crystal Ice Co William H Lloyd Mrs A Mac Bullock Bridges Mrs Grace Butterworth, sum res Bridge Arthur J Lawrence Mrs Inez Donahue Sam Carzara Charles M Reynolds Edgar P Ballard Stratton rd begins Louis M Buffum Nelson Tibb Robert E Dezero Erwin A Eddy Theodore H Hubbard Mrs Sarah T Hubbard Ray C Buck Clarence Town line

CITY PARK Section opp end of Crescent and Fairway av

CLARK STREET From 71 Temple north to Leonard, I-16 73 John F Westburg 73 Maurice A Fish 75 William J Jones 76 Howard M Knox Aristide Roussel 77 Lee Wilson Mrs Inez C Hadley 80 William C McDevitt Emelio M Genovesi 82 Mary G Dwyer Premier Supply Co

CLEMATIS AVENUE From North ext northerly, G-17 Carl J Sykes Division crosses Clifford R Jones

CLEMENT ROAD From Ripley near Vermont Marble Mill to Barrett Hill, M-3 Elizabeth W Clement Bernard E Murray Jack Hyland Henry Blicharz George H Mauns Vernon J Loveland City line

CLEVELAND AVENUE From CVFS Corp plant crossing State at 160 to Oak, L-7 8 Edmund H Lendon 8 Raymond F Howland Central Vermont Public Service Corp, plant 10 Albert Rosenblatt & Sons, dress mfrs 10 M W & Co, storage Gas tanks State crosses Mrs Mary E Conway, gro Mrs Alice J Winship 34 William H Desoria Sidney W Penson Mrs Helen P Cross 36 George R Cahoe Mrs Isabella Kehoe 38 Nicholas P Phillips James M McGinnis Mrs Elizabeth C LaFay 40 Howard A Jones 40 Walter McCollough 40 Raymond E Monahan Francis J Porikas John Dazzi 41 John Dazzi 42 rear vacant 43 Richard H Burgess 43 Ernest B Eddy Anna T Connors George P Phalen Marshall Nelson 44 Duell J Whitaker

Left Right 68 Mrs Sarah R Rielle 68 Mrs S Elizabeth Bradley 70 John A Johnson 72 Albert L Lavelley 73 Raymond B Kinney Maurice A Fish 75 William J Jones 76 Howard M Knox Aristide Roussel 77 Lee Wilson Mrs Inez C Hadley 80 William C McDevitt Emelio M Genovesi 82 Mary G Dwyer Premier Supply Co 100 100 Cling Gear Grass Co 93 Whitcomb Supply Co, sweeping compound mfr 101 Manning Mtg Co, foundry Crescent crosses 120 J H Premier & Son Div J L Wes

CLINTON AVENUE From 100 N Main easterly to Davis, I-15 10 Edgar H Van Santvoord 10 Louis Pranzo 11 Fred Stanley 13 John R Landry 14 Charles H Linder 14 Mrs Rosamond Chamberland 15 Jerome Gosselin 16 Mrs Catherine A Towers 17 Louis Ronie 27 Clayton Elwood J Barry Burke 27 Arthur H Donham 29

From 116 S Main westerly to 115 Streets av. O-14 Leslie M Eno 4 Solomon Fedrin Robert Davis Royal O Wes Sarah A McDonough 7 Vacant Emery Cokey Clinton A Humphrey 9 Lee E Minard 9 David Richard Francis E Webster Albert L Rousseau 11 Mrs Mary De Lorne Moses L Coltey

From 49 Forest to Meadow, N-9 124 Margaret F Hope 124 Mrs William Monahan Charles E Nourse

CLEVELAND AVE 1940

Chestnut av (continued)
 Left Right
 52 Evan R Hughes
 53 George F Dikeman
 53 Martin M Sawtell
 53 George F Dikeman, garage
 54 Bernard J Reilly
 54 Thomas J Gleason
 57 Carroll E Seaman
 58 Henry B Fickett
 59 Mrs Mary L Bragg
 60 R Clarke Smith
 62 Mrs Elizabeth B Morgan
 62½ Nellie A Murphy
 63 Edwin D Burditt
 64 Mrs Frances D Twigg

CHURCH STREET
 From 61 West to byd Field av. J-12
 Trinity Episcopal Church
 Trinity Episcopal Parish House
 Longfellow School
 Supt Rutland Schools
 6 John W Shively (inc), service sta
 10 William Blodgett
 12 Harry A Heath
 12 rear vacant
 12½ Joseph Bates
 13 Earl F Pearson
 13 Earl F Pearson, osteo-path
 13 Betty's Beauty Shop
 13 Mrs Cleora Fish
 13 A Henry Lessor
 14 Mrs Adeline LaPoint
 14 Harry J Lucas
 14 John H Wetmore
 14 vacant
 15 Frank A Williams
 15 Anna B Watkins
 16 Mrs Lorana S MacDowell
 16 Mrs Bessie Lopez, dress-maker
 17 Raymond W Clark
 18 Mrs Josephine Todriff
 20 Nathan H Buehlerian
 20 Mrs Catherine Shinney
 21 William H Dale
 21 Louis W Cole
 22 Mrs Alice Pappas
 23 Rena A MacIvor
 23 Fannie M Todd
 24 Mrs Dorothy N Christian
 25 Walter H Curtis
 25 George D Curtis
 26 John Chilos
 28 Enos T Johnston
 29 vacant
 29 Charles C Kinney
 30 Mrs Mary Carroll
 31 John W Nichols
 31 Harry E Johnson
 32 Burton A Frost
 32 Royal D Thayer
 33 Fred H Smith
 33 Anna L Smith, private kindergarten
 34 Richard J Predette
 34 John Zygo
 35 Mrs Orta Moore
 35A Francis X O'Connell
 36 Mrs Ella Alexander
 36A Melvin H Stone
 36A Fred W Wooster
 38 George Coro
 38 vacant
 38 William E Fox
 40 vacant
 42 Mrs Mary Thibodeau
 42 Mrs Nina Woods
 44 Mrs Blanche P Elkey
 44 Solomon J Todriff
 44 G H Eddy & Co, grocers
 44 Williams crosses
 48 LaFond Bros, grocers
 50 Haven V Greene
 50 Eugene L Burke
 51 Daniel S Polz
 52 Herbert H Yarrington
 54 Horace E Yarrington
 64 Mrs Helen Smith
 56 vacant

Left Right
 56 Charles H Ross
 57 Mrs Alice D Morton
 57 Lawrence Shnoper
 58 Mrs Edith I Parker
 59 Guy H Fuller
 60 Darrell E Martin, real est
 60 Darrell E Martin
 63 Arthur H Smith
 63 Frank Johnson
 63 Duell H Sabin
 63 Herbert C Dutke
 65 Edwin P Sharp
 64 Earl L Jasin
 66 Howard M Macomber
 66A Mrs Theresa W Meyers
 66A George T Durbin
 66A Eva Mae Barrows
 66A Albert Johnson
 66A Margery T Meyers
 67 Mrs Margaret D Griffin, nurse
 68 John W T Wettleson
 68 Kenneth Roberts
 69 Mrs Mary I Elliott
 70 Chester F Cowles
 71 Verder H Parkhurst
 72 Mrs Marion Mills Bossa
 72 Kendall av ends
 73 Library av begins
 74 Earl K Holland
 74 Andrew J Provan
 80 Frank Pierce
 80 Mrs Vena Thorpe
 82 Clifford R Spaulding
 82 Charles V H Coan
 88 Mrs Helen B Ross
 92 William H Grinnell, physician
 92 William H Grinnell
 94 Albert A Cree
 96 Mary F Watkins
 98 Kingsley av ends
 102 Frank H Everett, physician
 102 Frank H Everett
 106 Mrs Alice C Bewker
 106 Mrs Mildred Cardelle
 106 Mrs Lola M Kenney
 107 Roy H Norton
 111 Mrs Martha C Smith
 113 William J Moreau
 113 William J Moreau, plumb-er
 113 Ralph W Clark
 113 Mrs Elsie Harrison
 117 Ralph A Knowlton
 117 John A Proctor
 122 Hugh C Woods
 123 Mrs Alice J Winship
 125 Lawrence E Hunt
 125 Gertrude A Mussey
 126 Charles W Kinson
 130 William B McIntosh
 127-131 George E Hunt, florist
 132 Mrs Nora Burke
 133 Quincy D Whitney
 138 George E Hunt
 134 Edward C Aldous
 134 Aldous Funeral Home
 135 Fred H Abbott
 135 vacant
 136 Alvin M Graves
 137 Mrs Isabelle B Fulton
 138 Harry D Holden
 139 Louis Kason
 140 Elizabeth A Maguire
 43 Anna T Connors
 43 vacant
 44 Buel J Whitaker
 44 Mrs Amelia Stanley
 46 David S Rosen
 47 Matthew Minoque
 47 Rocco Giofi
 49 Dennis J O'Shea
 50 William J Burke
 50 Mrs Ames M Cannon
 50 Maurice C Savery
 50 Mrs Mary E Monahan
 50 Charles B Fisher
 56 Catherine C McKough
 57 Leonard W Poye
 57 Alexandros Alexander

Builders' Hardware—See Us For The Best
 Rutland Lumber Co., Inc. - PINE ST. cor. FOREST TEL. 548

Cleveland av (continued)
 Left Right
 60 Martin J McMahon
 61 Maurice A Fish
 61 Rudolph Piriat
 62 Mrs Flora M Brewster
 62 Paul C Barrett
 64 James W Robinson
 63 Mrs Sarah Kiehl
 68 Howard E Kent
 70 John A Johnson
 72 Albert L Lavellie
 73 Raymond E Kinney
 73 Royal A Kondrac
 75 Benjamin Coia
 76 Mrs Zila Bruce
 77 Carl H Johnson
 77 Arstide Roussi
 78 Mrs Ima C Hadley
 79 Irvin J Pockette
 81 Harvey M Fosburgh
 81 William C McMahon
 82 Mary G Dwyer
 82 Frontier Supply Co, auto supplies
 83 Whitcomb Supply Co, germe treating products
 101 Manning Mfg Co, foundry
 101 Park av ends
 120 J H Premier & Son, sand pump mfrs

CLINTON AVENUE
 From 100 N Main easterly to Davis, I-15
 10 Robert C Dole
 10 Roger H Battles
 11 William B Lee
 13 John R Lendry
 14 Charles H Littler
 14 Harold Stratton
 15 Jerome Cosselin
 16 William E Davine
 17 Louis Rome
 17 George P Clark
 27 Mrs Flora H Barnes
 29 Gertraude A Kilbourn

CLOVER STREET
 From 116 S Main westerly to Strongs av. Q-14
 2 Leslie M Eno
 2 Clayton H Everest
 2 Edward J Wynne
 2 Robert Davis
 4 Scott S Packard
 6 7 Sarah A McDonough
 8 William J Greenwood
 9 Halford G Johnson
 9 Lee E Minard
 10 Albert L Rousseau
 11 George J Ferguson
 11 Mrs Mary J Jennings
 12 Charles W Miller
 13 Alice E McGinley
 14 Mrs Beulah V Marsh
 15 Helen E McLaughlin

COLD RIVER ROAD
 From 279 S Main easterly, o c
 Charles King
 Raymond T Larkin
 Edward B Thorne
 vacant
 Horton ends
 Peley L Spafford
 Rutland R R crosses
 Aaron B Congdon, lumber
 Eddy Ice Co, ice and spring water
 John F Eddy
 Henry M Kingsbury
 George M Severance

COTTAGE STREET
 From 87 West to Williams, L-12
 Left Right
 5 Lewis A Heidel, physician
 5 Lewis A Heidel
 6 Howard A Adams
 7 Howard A Adams, auto radiator repair
 8 First Church of Christ Scientist
 11 Mrs Lena L Abaire, rooms
 11 Nicholas Core
 12 Demosthenes P Carones
 14½ Thomas B Barrett
 14 Vermont State Employment Service
 15 John A Libbey
 15 Mrs Marion Saunders
 15 Theodore Hubbard
 15 Henry J Snyder
 15 Raymond C Buck
 16 Clarendon Town line
 16 William Block (2)
 16 J Henry Struble
 16 Mary E Callahan
 16 vacant
 16 Frances C Stearns
 17 Frederick H Huffnire
 17 Raymond H Allard (1)
 17 Loretta A Connor
 17 Blanche Previe
 17 Mrs Florence Phelps (4)
 17 J Henry Struble
 18 Edward R Jilison
 18A Mrs Katherine Andrews
 21 William T Coleman
 22 Harry B Holmes
 23 Alice J Easton
 24 Mrs Amelia Louras
 24A John H Adams
 24B Alton L Cannon
 26 Mrs Emma E Ferguson
 25 Joseph W Battle
 25 Francis W Pratt
 25 James Quinlan
 25 vacant
 25 Mrs Marie L Martin
 27 Janette Hill
 28 Christ E Koutsonikolis
 28 Victor Koutsonikolis
 30 Mrs Maude G Handley
 31 Mrs Mattie G Hammond
 31 Mrs Madeline L Loveland
 34 Charles R Tossin
 36 Percy M Williams
 37 Lawrence Ward
 37 Oliver D Ward
 38 Jos S Mason, oil burners
 38½ Ellery Bradley
 40 Stewart P L Betrik
 40 Fred H Daniels
 40½ Emery Forkas
 41 Mrs Matilda M Shaw
 41½ vacant

COURT SQUARE
 Now part of S Main
COURT STREET
 From 38 West to Washington, M-13
 1 Edward P Donovan
 3 John E Walsh
 5 Harry R Ryan
 6 Richard F Hayden
 6 Gilbert B Giles
 6 Congregational Church
 9 Ralph H Seelye, physician
 9 Mrs Mabel T Caverly
 Rutland Free Library
 — Center crosses
 23 Rev J Graydon Brown
 26 George L K French
 27 Mrs William S Tuttle

CRAMPON AVENUE
 From 375 West to byd 241 State, L-5
 5 Anthony J Mayer
 7 Bruno Mayer

APPENDIX 6

ENVIRONMENTAL QUESTIONNAIRE

ENVIRONMENTAL QUESTIONNAIRE

INSTRUCTIONS: Please complete the following questionnaire. If you have any questions about how to answer the question, answer to the best of your ability, and indicate your question. If additional pages are necessary to fully respond to the question, please mark each page and attach them to this questionnaire. Also, please attach copies of any requested documents. If copies cannot be made, please indicate that, and have the originals available for review during our visit to your Facility.

I. GENERAL BACKGROUND INFORMATION:

1. Address of Facility: *10 Cleveland Ave. Rutland, VT 05701*
The Owner is 10 Cleveland LLC.

(Telephone) *None*

2. Name and position of person responding to this Questionnaire: *John M. Ruggiero*
Manager for 10
Cleveland LLC
3. To the best of your knowledge, provide an operational and ownership history of the site.

Name of Facility	Owner/ Operator	Year (s) Owned or Operated		Process	Current Address
		from	to		
<i>No knowledge of any operations. Purchased Building Empty.</i>					

4. Describe the general character of the Facility site and the surrounding area (including terrain, location of wetlands, coastlines, rivers, streams, lakes, springs, drinking water wells, roads, water intake and discharge structures, landmarks, flood plains, etc.):

No knowledge other than what is physically observable at site that anyone can see with site visit.

5. Describe all known former uses of the Facility, whether carried out under the current ownership, or any prior ownership:
NONE UNDER current ownership.
Dress factory in past
6. Does any person, firm or corporation other than the owner occupy the site or any part of it? If yes, identify them and describe their use of the property.
NO
7. Have there been any spills, releases, or unpermitted discharges at or near the Facility (including neighboring properties)? If so, describe; and attach any incident reports and the results of any investigations:
Don't know
8. Has the Facility ever been the subject of any enforcement actions by any federal, state, or local government entities, or does the Facility have knowledge of any contemplated enforcement actions? If so, state the results of the enforcement action (consent order, penalties, no action, etc.) and describe the circumstances:
Yes - asbestos issue relating to
Gov't ordered demolition of Back
Buis building.
9. Is the Facility now under any state, federal or local agency orders or consent decrees? If so, attach them to this response.
NO
10. Have there been any formal or informal citizen complaints regarding the Facility? If so, did they result in the filing of a notice of citizen suit, or a civil complaint, or other administrative or criminal procedure? If so, describe in full detail:
NO
11. Provide the Facility's RCRA number, if applicable.
N/A
12. Provide the Facility's SIC number, if applicable.
N/A

13. Describe past/present building/facility heating system.

Don't know except what is observable on-site

14. Name of architectural/engineering firm or contractors that erected and/or remodeled the facility.

Don't know

15. Has the site ever been used for excavation or fill operations?

yes ~~see~~ Kingsbury Construction
CALL AND CITY OF RUTLAND

16. Are there, or have there ever been, any buildings, storage sheds, or other structures on the property? yes

If so, how many? Where are they, how big are they, how old are they, and what are they used for?

1 - 30,000 S.F. Wooden 100+ Dress Factory

17. Describe the circumstances of the transaction that has made the present ESA necessary.

Transaction type: Letter of Intent - Buyer Required

Sale Foreclosure Re-financing Other Letter of Intent

Identify the following:

Owner 10 Cleveland LLC

Operator/tenant None

Buyer Consortium - Rutland Housing Trust

Financing Institution unknown

Real Estate Agent NONE

II. SOLID AND HAZARDOUS WASTES:

18. Does the facility generate any solid or hazardous wastes? If so, provide the Facility's EPA (or State) identification number _____

NO

19. Does the facility have any RCRA Hazardous Waste Permits? If so, please attach to this questionnaire.

- a) Generator
- b) Transporter
- c) Treatment, Storage, Disposal Facility

NONE
N/A

20. Have any of the Facility's solid or hazardous wastes been analyzed? If so, attach the results of any analyses done on those wastes.

N/A

21. Identify the transporter of any hazardous wastes, and attach a copy of the transporter's permits and invoices from the last two years for the transport of wastes.

N/A

22. Identify the solid or hazardous waste disposal or treatment facilities which receive the Facility's wastes, and attach a copy of the applicable permits and invoices from the last two years.

N/A

23. Does the Facility treat or dispose of any wastes on site (including without limitation incineration, reclamation, neutralization or recovery)? If so, describe in full, and attach any applicable permits.

NO

24. Attach copies of the hazardous waste manifests for the last two years and all annual/biennial reports on hazardous wastes.

NONE

25. Does the Facility transfer, incinerate, process, or store any non-hazardous solid wastes or hazardous wastes, other than refuse-derived fuel or waste oil, which is generated off-site? If so, describe:

NO

26. Does the Facility accumulate and store any hazardous wastes on site for disposal for longer than 90 days? If so identify the substance, the quantity and describe how it is stored:

NO

27. Identify all hazardous wastes generated at the facility, and as to each, state its hazardous characteristics (toxicity, reactivity, corrosivity, ignitability) and whether it is a listed hazardous waste:

NO

APPENDIX 7

EDR RADIUS MAP REPORT

10 Cleveland Avenue

10 Cleveland Avenue

Rutland, VT 05701

Inquiry Number: 4800999.2s

December 08, 2016

The EDR Radius Map™ Report with GeoCheck®



6 Armstrong Road, 4th floor
Shelton, CT 06484
Toll Free: 800.352.0050
www.edrnet.com

TABLE OF CONTENTS

<u>SECTION</u>	<u>PAGE</u>
Executive Summary	ES1
Overview Map	2
Detail Map	3
Map Findings Summary	4
Map Findings	8
Orphan Summary	766
Government Records Searched/Data Currency Tracking	GR-1
 <u>GEOCHECK ADDENDUM</u>	
Physical Setting Source Addendum	A-1
Physical Setting Source Summary	A-2
Physical Setting SSURGO Soil Map	A-5
Physical Setting Source Map	A-15
Physical Setting Source Map Findings	A-17
Physical Setting Source Records Searched	PSGR-1

Thank you for your business.
Please contact EDR at 1-800-352-0050
with any questions or comments.

Disclaimer - Copyright and Trademark Notice

This Report contains certain information obtained from a variety of public and other sources reasonably available to Environmental Data Resources, Inc. It cannot be concluded from this Report that coverage information for the target and surrounding properties does not exist from other sources. **NO WARRANTY EXPRESSED OR IMPLIED, IS MADE WHATSOEVER IN CONNECTION WITH THIS REPORT. ENVIRONMENTAL DATA RESOURCES, INC. SPECIFICALLY DISCLAIMS THE MAKING OF ANY SUCH WARRANTIES, INCLUDING WITHOUT LIMITATION, MERCHANTABILITY OR FITNESS FOR A PARTICULAR USE OR PURPOSE. ALL RISK IS ASSUMED BY THE USER. IN NO EVENT SHALL ENVIRONMENTAL DATA RESOURCES, INC. BE LIABLE TO ANYONE, WHETHER ARISING OUT OF ERRORS OR OMISSIONS, NEGLIGENCE, ACCIDENT OR ANY OTHER CAUSE, FOR ANY LOSS OF DAMAGE, INCLUDING, WITHOUT LIMITATION, SPECIAL, INCIDENTAL, CONSEQUENTIAL, OR EXEMPLARY DAMAGES. ANY LIABILITY ON THE PART OF ENVIRONMENTAL DATA RESOURCES, INC. IS STRICTLY LIMITED TO A REFUND OF THE AMOUNT PAID FOR THIS REPORT.** Purchaser accepts this Report "AS IS". Any analyses, estimates, ratings, environmental risk levels or risk codes provided in this Report are provided for illustrative purposes only, and are not intended to provide, nor should they be interpreted as providing any facts regarding, or prediction or forecast of, any environmental risk for any property. Only a Phase I Environmental Site Assessment performed by an environmental professional can provide information regarding the environmental risk for any property. Additionally, the information provided in this Report is not to be construed as legal advice.

Copyright 2016 by Environmental Data Resources, Inc. All rights reserved. Reproduction in any media or format, in whole or in part, of any report or map of Environmental Data Resources, Inc., or its affiliates, is prohibited without prior written permission.

EDR and its logos (including Sanborn and Sanborn Map) are trademarks of Environmental Data Resources, Inc. or its affiliates. All other trademarks used herein are the property of their respective owners.

EXECUTIVE SUMMARY

A search of available environmental records was conducted by Environmental Data Resources, Inc (EDR). The report was designed to assist parties seeking to meet the search requirements of EPA's Standards and Practices for All Appropriate Inquiries (40 CFR Part 312), the ASTM Standard Practice for Environmental Site Assessments (E 1527-13) or custom requirements developed for the evaluation of environmental risk associated with a parcel of real estate.

TARGET PROPERTY INFORMATION

ADDRESS

10 CLEVELAND AVENUE
RUTLAND, VT 05701

COORDINATES

Latitude (North): 43.6081700 - 43° 36' 29.41"
Longitude (West): 72.9874480 - 72° 59' 14.81"
Universal Transverse Mercator: Zone 18
UTM X (Meters): 662419.0
UTM Y (Meters): 4830107.0
Elevation: 535 ft. above sea level

USGS TOPOGRAPHIC MAP ASSOCIATED WITH TARGET PROPERTY

Target Property Map: 5651507 RUTLAND, VT
Version Date: 2012

Southwest Map: 5645285 WEST RUTLAND, VT
Version Date: 2012

AERIAL PHOTOGRAPHY IN THIS REPORT

Portions of Photo from: 20140809
Source: USDA

MAPPED SITES SUMMARY

Target Property Address:
10 CLEVELAND AVENUE
RUTLAND, VT 05701

Click on Map ID to see full detail.

MAP ID	SITE NAME	ADDRESS	DATABASE ACRONYMS	RELATIVE ELEVATION	DIST (ft. & mi.) DIRECTION
A1	SHARP BUILDING	10 CLEVELAND AVENUE	VT UST		TP
A2		10 CLEVELAND AVE	RCRA NonGen / NLR, FINDS, ECHO		TP
A3	SHARP OFFSET PRINTIN	10 CLEVELAND AVENUE	VT AIRS		TP
A4	FORMER LYNDA LEE	10 CLEVELAND AVE	VT BROWNFIELDS		TP
5		0 CLEVELAND AVENUE	RCRA NonGen / NLR, NY MANIFEST	Higher	48, 0.009, SSW
B6		147 STATE ST	EDR Hist Cleaner	Higher	145, 0.027, NNE
A7	RUTLAND CITY GAS WOR	CLEVELAND AVE	EDR MGP	Lower	164, 0.031, WSW
C8		166 STATE ST	EDR Hist Auto	Higher	224, 0.042, WNW
B9	FORMER KORNER POCKET	33 BAXTER STREET AND	VT SHWS, VT LUST, VT SPILLS	Higher	250, 0.047, NNE
C10	MARBLE VALLEY CORREC	167 STATE ST	VT LUST	Higher	252, 0.048, WNW
C11		167 STATE ST	RCRA-CESQG	Higher	252, 0.048, WNW
C12	MARBLE VALLEY REGION	167 STATE STREET	VT UST	Higher	252, 0.048, WNW
D13	H-OUR MART	263 WEST STREET	VT UST	Higher	264, 0.050, SE
E14	J.P. NOONAN TRANSPOR	11 MEADOW STREET	VT UST	Lower	375, 0.071, South
E15	J P NOONAN	11 MEADOW ST	VT LUST	Lower	375, 0.071, South
D16	HOUR MART	257-263 WEST STREET	US BROWNFIELDS	Higher	435, 0.082, ESE
D17	H-OUR MART INC	257-263 WEST ST	VT LUST, VT LAST, VT BROWNFIELDS	Higher	435, 0.082, ESE
D18		232 WEST ST	RCRA NonGen / NLR	Higher	457, 0.087, ESE
F19		295 WEST ST	VT SHWS, VT LAST, VT AST, VT SPILLS, RCRA NonGen /...	Higher	521, 0.099, SW
F20	SUBURBAN ENERGY SERV	295 WEST STREET	VT UST	Higher	521, 0.099, SW
F21		295 WEST STREET	RCRA-LQG	Higher	521, 0.099, SW
G22	FOLEY'S SERVICES INC	133 STATE ST.	RCRA-CESQG, VT LUST, US AIRS, FINDS, VT AIRS, ECHO	Higher	549, 0.104, ENE
G23	FOLEY SERVICES INC	133 STATE STREET	VT UST	Higher	549, 0.104, ENE
24	WOODBURY INTERSTATE	FOREST & WEST STREET	VT UST	Higher	671, 0.127, ESE
25	VT ARMY NATL GUARD O	22 PIERPOINT AVE	RCRA NonGen / NLR, FINDS, NY MANIFEST, ECHO	Higher	904, 0.171, WNW
H26	COLUMBIAN AVE APTS	194-208 COLUMBIAN AV	VT SHWS	Higher	927, 0.176, West
I27		2 PINE ST	RCRA-CESQG, FINDS, ECHO	Higher	937, 0.177, SE
J28		191 WEST ST	RCRA NonGen / NLR, FINDS, VT MANIFEST, NJ...	Higher	990, 0.188, ESE
J29		190 WEST ST	RCRA-CESQG	Higher	998, 0.189, ESE
J30	HUGH DUFFY COAL CO.,	190 WEST STREET	VT UST	Higher	998, 0.189, ESE
J31	DUFFY COAL CO	190 WEST ST	VT LUST, VT SPILLS	Higher	998, 0.189, ESE
J32	HUGH DUFFY COAL CO,	190 WEST STREET	VT AST, VT MANIFEST, VT TIER 2	Higher	998, 0.189, ESE
I33		25 FOREST ST	RCRA NonGen / NLR, FINDS, ECHO	Higher	1003, 0.190, SE
H34	CARMINE PITANIELLO	200 COLUMBIAN AVE	NY MANIFEST	Higher	1016, 0.192, WSW
K35	CRAGINS AUTO	105 STATE ST	VT LUST	Higher	1040, 0.197, ENE
K36	CRAGIN'S AUTO	105 STATE STREET	VT UST	Higher	1040, 0.197, ENE
37	MCGINNIS PROPERTY	64 SCHOOL ST	VT LUST	Higher	1048, 0.198, SSE
I38	RUTLAND GAS WORKS	UNION STREET	EDR MGP	Higher	1164, 0.220, SE
K39		100 STATE ST	RCRA-CESQG, NJ MANIFEST, VT MANIFEST	Higher	1165, 0.221, ENE

MAPPED SITES SUMMARY

Target Property Address:
10 CLEVELAND AVENUE
RUTLAND, VT 05701

Click on Map ID to see full detail.

MAP ID	SITE NAME	ADDRESS	DATABASE ACRONYMS	RELATIVE ELEVATION	DIST (ft. & mi.) DIRECTION
J40	US POSTAL SERVICE CA	173 WEST STREET	VT UST	Higher	1185, 0.224, East
J41	173 WEST STREET	173 WEST ST	VT LUST	Higher	1185, 0.224, East
L42	GENERAL ELECTRIC COM	210 COLUMBIAN AVENUE	VT UST	Higher	1188, 0.225, WSW
L43		210 COLUMBIAN AVENUE	RCRA-LQG, ICIS, US AIRS, FINDS, RI MANIFEST, NJ...	Higher	1188, 0.225, WSW
L44	GE - AVIATION, PLANT	210 COLUMBIAN AVENUE	VT AST, VT AIRS, VT TIER 2	Higher	1188, 0.225, WSW
L45	GENERAL ELECTRIC	210 COLUMBIAN AVE	VT SHWS, VT LUST	Higher	1188, 0.225, WSW
L46	GE - AVIATION, PLANT	210 COLUMBIAN AVENUE	VT SPILLS, VT MANIFEST, VT TIER 2	Higher	1188, 0.225, WSW
47	VERMONT NATIONAL GUA	PIERPOINT AVE	VT LUST	Higher	1209, 0.229, NW
K48	JIFFY MART	98 STATE STREET	VT LUST	Higher	1231, 0.233, ENE
K49	RUTLAND JIFFY MART/M	98-100 STATE STREET	VT UST	Higher	1231, 0.233, ENE
50	GMP RUTLAND ENGINEER	45 UNION STREET	VT UST	Higher	1267, 0.240, SE
51	RUTLAND LAND TRUST P	46 PINE ST	VT LAST	Higher	1307, 0.248, NE
52	U S POST OFFICE	151 WEST ST	VT LUST	Higher	1468, 0.278, East
53	NW ELEMENTARY SCHOOL	80 PIER POINT AVE	VT LUST	Higher	1607, 0.304, NW
M54	G E BUILDING	234 COLUMBIAN AVENUE	VT SHWS, VT SPILLS	Higher	1670, 0.316, WSW
M55	234 COLUMBIAN AVE. (234 COLUMBIAN AVENUE	US BROWNFIELDS	Higher	1670, 0.316, WSW
56	CITIZENS BANK RUTLAN	47 MERCHANTS ROW	VT LUST	Higher	1701, 0.322, East
N57	MERCHANTS ROW	77 MERCHANTS ROW	VT LUST	Higher	1752, 0.332, ESE
N58	OLD WOOLWORTH BUILDI	86 MERCHANTS RD	VT LUST	Higher	1798, 0.341, ESE
59	CASELLA WASTE MANAGE	25 GREENS HILL LANE	VT SHWS, VT LUST	Higher	1933, 0.366, SW
60	FOSTER PROPERTY	11 COTTAGE ST	VT LUST, VT SPILLS	Higher	2019, 0.382, East
61	RUTLAND COUNTY COMMU	13 CENTER ST.	VT SHWS, VT LAST	Higher	2064, 0.391, ESE
O62	M V R T D (FORMER P	102 WEST ST	VT SHWS, VT LUST	Higher	2067, 0.391, East
P63	WATKINS SCHOOL	26 WATKINS AVENUE	US BROWNFIELDS, FINDS	Higher	2148, 0.407, West
P64	WATKINS SCHOOL	26 WATKINS AVE.	VT SHWS, VT BROWNFIELDS	Higher	2148, 0.407, West
65	GREEN MOUNTAIN POWER	296 GREENS HILL LANE	CORRACTS, RCRA-TSDF, RCRA-LQG, VT SPILLS, US FIN...	Higher	2201, 0.417, SSW
66	BARDWELL HOUSE RUTLA	142 MERCHANTS ROW	VT LUST	Higher	2264, 0.429, ESE
Q67	DELLISANTI APARTMENT	125 GROVE STREET	VT SHWS	Higher	2287, 0.433, NNE
O68	FORMER PROCTOR BANK	80 WEST ST.	VT LUST	Higher	2288, 0.433, East
R69	RUTLAND MIDDLE SCHOO	67 LIBRARY AVENUE	VT LUST	Higher	2306, 0.437, NE
R70	RUTLAND INTERMEDIATE	63-67 LIBRARY AVE	VT LUST	Higher	2371, 0.449, NE
Q71	CHUCKS CONVENIENCE S	129 GROVE ST	VT SHWS, VT LUST, VT SPILLS	Higher	2397, 0.454, NNE
Q72	FORMER GETTY STATION	130 GROVE ST	VT LUST	Higher	2438, 0.462, NNE
S73	RUTLAND PUBLIC SCHOO	6 CHURCH ST	VT LUST	Higher	2455, 0.465, East
74	WEST ST. CORNER STOR	377 WEST STREET	VT LUST	Higher	2501, 0.474, WSW
T75	BERWICK HOTEL SITE R	CENTER WALES	VT BROWNFIELDS	Higher	2535, 0.480, ESE
T76	BERWICK HOTEL SITE &	CENTER & WALES	VT SHWS	Higher	2535, 0.480, ESE
S77	STEWART'S SHOP #400	60 WEST STREET	VT LUST, VT TIER 2	Higher	2575, 0.488, East
78	ELLIS RESIDENCE	28 ELM ST	VT SHWS	Higher	2693, 0.510, ENE

MAPPED SITES SUMMARY

Target Property Address:
 10 CLEVELAND AVENUE
 RUTLAND, VT 05701

Click on Map ID to see full detail.

MAP ID	SITE NAME	ADDRESS	DATABASE ACRONYMS	RELATIVE ELEVATION	DIST (ft. & mi.) DIRECTION
79	FORMER PATCHS' PETRO	102 MEADOW ST	VT SHWS, VT LAST, VT LUST, VT SPILLS	Higher	2913, 0.552, South
80	SV ALLEN POST STREET	126 POST ST.	VT SHWS, VT LAST	Higher	3329, 0.630, SE
81	AL MELANSON CO INC	126 SPRUCE ST	VT SHWS, VT LUST, VT SPILLS	Higher	3333, 0.631, SE
82	IRVING OIL BULK FACI	148 SPRUCE ST	VT SHWS, VT LAST, VT AST, VT SPILLS	Higher	3768, 0.714, SE
83	N/A	156 GRANGER ST	VT SHWS, VT AST, VT SPILLS	Higher	3827, 0.725, SSE
84	GRAND UNION - VAL PR	14-16 N MAIN ST	VT SHWS, VT LUST	Higher	4152, 0.786, East
U85	WEST STREET MOBIL	446 WEST ST	VT SHWS, VT LUST, VT SPILLS	Higher	4396, 0.833, WSW
U86	FORMER RUTLAND PLYWO	1 RIPLEY ROAD	VT SHWS, VT NPDES	Higher	4549, 0.862, WSW
87	WILSON MOVING AND ST	129 STRONGS AVE	VT SHWS	Higher	4774, 0.904, SE
88	BRUNO'S AUTO REPAIR	137 NORTH MAIN STREE	VT SHWS, VT LUST, VT SPILLS	Higher	4894, 0.927, NE
89	HOWE CENTER	1 SCALE AVE	VT SHWS, VT SPILLS	Higher	4963, 0.940, SE
90	GRAHAM CAR CARE	131 S MAIN ST	VT SHWS	Higher	5170, 0.979, SE

EXECUTIVE SUMMARY

TARGET PROPERTY SEARCH RESULTS

The target property was identified in the following records. For more information on this property see page 8 of the attached EDR Radius Map report:

Site	Database(s)	EPA ID
SHARP BUILDING 10 CLEVELAND AVENUE RUTLAND CITY, VT 05701	VT UST Facility Id: 7739194 Facility Status: ACTIVE Facility ID: 7739194 Facility Status: ACTIVE	N/A
10 CLEVELAND AVE 10 CLEVELAND AVE RUTLAND, VT 05701	RCRA NonGen / NLR EPA ID:: VTR000006270 FINDS Registry ID:: 110005296722 ECHO	VTR000006270
SHARP OFFSET PRINTIN 10 CLEVELAND AVENUE RUTLAND, VT	VT AIRS Facility Id: 565 Facility Operating Status: Unknown	N/A
FORMER LYNDA LEE 10 CLEVELAND AVE RUTLAND CITY, VT	VT BROWNFIELDS Site #: 20164670	N/A

DATABASES WITH NO MAPPED SITES

No mapped sites were found in EDR's search of available ("reasonably ascertainable ") government records either on the target property or within the search radius around the target property for the following databases:

STANDARD ENVIRONMENTAL RECORDS

Federal NPL site list

NPL..... National Priority List
Proposed NPL..... Proposed National Priority List Sites
NPL LIENS..... Federal Superfund Liens

Federal Delisted NPL site list

Delisted NPL..... National Priority List Deletions

EXECUTIVE SUMMARY

Federal CERCLIS list

FEDERAL FACILITY..... Federal Facility Site Information listing
SEMS..... Superfund Enterprise Management System

Federal CERCLIS NFRAP site list

SEMS-ARCHIVE..... Superfund Enterprise Management System Archive

Federal RCRA generators list

RCRA-SQG..... RCRA - Small Quantity Generators

Federal institutional controls / engineering controls registries

LUCIS..... Land Use Control Information System
US ENG CONTROLS..... Engineering Controls Sites List
US INST CONTROL..... Sites with Institutional Controls

Federal ERNS list

ERNS..... Emergency Response Notification System

State and tribal landfill and/or solid waste disposal site lists

VT SWF/LF..... Landfills and Transfer Stations

State and tribal leaking storage tank lists

INDIAN LUST..... Leaking Underground Storage Tanks on Indian Land

State and tribal registered storage tank lists

FEMA UST..... Underground Storage Tank Listing
INDIAN UST..... Underground Storage Tanks on Indian Land

State and tribal institutional control / engineering control registries

VT ENG CONTROLS..... Engineering Controls Site Listing
VT INST CONTROL..... Institutional Control Sites Listing

State and tribal voluntary cleanup sites

INDIAN VCP..... Voluntary Cleanup Priority Listing

ADDITIONAL ENVIRONMENTAL RECORDS

Local Lists of Landfill / Solid Waste Disposal Sites

INDIAN ODI..... Report on the Status of Open Dumps on Indian Lands
ODI..... Open Dump Inventory
DEBRIS REGION 9..... Torres Martinez Reservation Illegal Dump Site Locations
IHS OPEN DUMPS..... Open Dumps on Indian Land

EXECUTIVE SUMMARY

Local Lists of Hazardous waste / Contaminated Sites

US HIST CDL..... Delisted National Clandestine Laboratory Register
US CDL..... National Clandestine Laboratory Register

Local Land Records

LIENS 2..... CERCLA Lien Information

Records of Emergency Release Reports

HMIRS..... Hazardous Materials Information Reporting System
VT SPILLS 90..... SPILLS 90 data from FirstSearch
VT SPILLS 80..... SPILLS 80 data from FirstSearch

Other Ascertainable Records

FUDS..... Formerly Used Defense Sites
DOD..... Department of Defense Sites
SCRD DRYCLEANERS..... State Coalition for Remediation of Drycleaners Listing
EPA WATCH LIST..... EPA WATCH LIST
TSCA..... Toxic Substances Control Act
TRIS..... Toxic Chemical Release Inventory System
SSTS..... Section 7 Tracking Systems
ROD..... Records Of Decision
RMP..... Risk Management Plans
PRP..... Potentially Responsible Parties
FTTS..... FIFRA/ TSCA Tracking System - FIFRA (Federal Insecticide, Fungicide, & Rodenticide Act)/TSCA (Toxic Substances Control Act)
MLTS..... Material Licensing Tracking System
COAL ASH DOE..... Steam-Electric Plant Operation Data
COAL ASH EPA..... Coal Combustion Residues Surface Impoundments List
PCB TRANSFORMER..... PCB Transformer Registration Database
RADINFO..... Radiation Information Database
HIST FTTS..... FIFRA/TSCA Tracking System Administrative Case Listing
DOT OPS..... Incident and Accident Data
CONSENT..... Superfund (CERCLA) Consent Decrees
INDIAN RESERV..... Indian Reservations
FUSRAP..... Formerly Utilized Sites Remedial Action Program
UMTRA..... Uranium Mill Tailings Sites
LEAD SMELTERS..... Lead Smelter Sites
US MINES..... Mines Master Index File
UXO..... Unexploded Ordnance Sites
DOCKET HWC..... Hazardous Waste Compliance Docket Listing
VT DRYCLEANERS..... Drycleaner Facilities List
VT UIC..... Underground Injection Wells Listing
ABANDONED MINES..... Abandoned Mines
FUELS PROGRAM..... EPA Fuels Program Registered Listing

EDR RECOVERED GOVERNMENT ARCHIVES

Exclusive Recovered Govt. Archives

VT RGA HWS..... Recovered Government Archive State Hazardous Waste Facilities List

EXECUTIVE SUMMARY

VT RGA LF..... Recovered Government Archive Solid Waste Facilities List
VT RGA LUST..... Recovered Government Archive Leaking Underground Storage Tank

SURROUNDING SITES: SEARCH RESULTS

Surrounding sites were identified in the following databases.

Elevations have been determined from the USGS Digital Elevation Model and should be evaluated on a relative (not an absolute) basis. Relative elevation information between sites of close proximity should be field verified. Sites with an elevation equal to or higher than the target property have been differentiated below from sites with an elevation lower than the target property.

Page numbers and map identification numbers refer to the EDR Radius Map report where detailed data on individual sites can be reviewed.

Sites listed in ***bold italics*** are in multiple databases.

Unmappable (orphan) sites are not considered in the foregoing analysis.

STANDARD ENVIRONMENTAL RECORDS

Federal RCRA CORRACTS facilities list

CORRACTS: CORRACTS is a list of handlers with RCRA Corrective Action Activity. This report shows which nationally-defined corrective action core events have occurred for every handler that has had corrective action activity.

A review of the CORRACTS list, as provided by EDR, and dated 06/27/2016 has revealed that there is 1 CORRACTS site within approximately 1 mile of the target property.

<u>Equal/Higher Elevation</u>	<u>Address</u>	<u>Direction / Distance</u>	<u>Map ID</u>	<u>Page</u>
<i>GREEN MOUNTAIN POWER</i>	<i>296 GREENS HILL LANE</i>	<i>SSW 1/4 - 1/2 (0.417 mi.)</i>	<i>65</i>	<i>690</i>

Federal RCRA non-CORRACTS TSD facilities list

RCRA-TSDF: RCRAInfo is EPA's comprehensive information system, providing access to data supporting the Resource Conservation and Recovery Act (RCRA) of 1976 and the Hazardous and Solid Waste Amendments (HSWA) of 1984. The database includes selective information on sites which generate, transport, store, treat and/or dispose of hazardous waste as defined by the Resource Conservation and Recovery Act (RCRA). Transporters are individuals or entities that move hazardous waste from the generator offsite to a facility that can recycle, treat, store, or dispose of the waste. TSDFs treat, store, or dispose of the waste.

A review of the RCRA-TSDF list, as provided by EDR, and dated 06/21/2016 has revealed that there is 1 RCRA-TSDF site within approximately 0.5 miles of the target property.

<u>Equal/Higher Elevation</u>	<u>Address</u>	<u>Direction / Distance</u>	<u>Map ID</u>	<u>Page</u>
<i>GREEN MOUNTAIN POWER</i>	<i>296 GREENS HILL LANE</i>	<i>SSW 1/4 - 1/2 (0.417 mi.)</i>	<i>65</i>	<i>690</i>

EXECUTIVE SUMMARY

Federal RCRA generators list

RCRA-LQG: RCRAInfo is EPA's comprehensive information system, providing access to data supporting the Resource Conservation and Recovery Act (RCRA) of 1976 and the Hazardous and Solid Waste Amendments (HSWA) of 1984. The database includes selective information on sites which generate, transport, store, treat and/or dispose of hazardous waste as defined by the Resource Conservation and Recovery Act (RCRA). Large quantity generators (LQGs) generate over 1,000 kilograms (kg) of hazardous waste, or over 1 kg of acutely hazardous waste per month.

A review of the RCRA-LQG list, as provided by EDR, and dated 06/21/2016 has revealed that there are 2 RCRA-LQG sites within approximately 0.25 miles of the target property.

<u>Equal/Higher Elevation</u>	<u>Address</u>	<u>Direction / Distance</u>	<u>Map ID</u>	<u>Page</u>
Not reported	295 WEST STREET	SW 0 - 1/8 (0.099 mi.)	F21	64
<i>Not reported</i>	<i>210 COLUMBIAN AVENUE</i>	<i>WSW 1/8 - 1/4 (0.225 mi.)</i>	<i>L43</i>	<i>157</i>

RCRA-CESQG: RCRAInfo is EPA's comprehensive information system, providing access to data supporting the Resource Conservation and Recovery Act (RCRA) of 1976 and the Hazardous and Solid Waste Amendments (HSWA) of 1984. The database includes selective information on sites which generate, transport, store, treat and/or dispose of hazardous waste as defined by the Resource Conservation and Recovery Act (RCRA). Conditionally exempt small quantity generators (CESQGs) generate less than 100 kg of hazardous waste, or less than 1 kg of acutely hazardous waste per month.

A review of the RCRA-CESQG list, as provided by EDR, and dated 06/21/2016 has revealed that there are 5 RCRA-CESQG sites within approximately 0.25 miles of the target property.

<u>Equal/Higher Elevation</u>	<u>Address</u>	<u>Direction / Distance</u>	<u>Map ID</u>	<u>Page</u>
Not reported	167 STATE ST	WNW 0 - 1/8 (0.048 mi.)	C11	27
<i>FOLEY'S SERVICES INC</i>	<i>133 STATE ST.</i>	<i>ENE 0 - 1/8 (0.104 mi.)</i>	<i>G22</i>	<i>65</i>
<i>Not reported</i>	<i>2 PINE ST</i>	<i>SE 1/8 - 1/4 (0.177 mi.)</i>	<i>I27</i>	<i>87</i>
Not reported	190 WEST ST	ESE 1/8 - 1/4 (0.189 mi.)	J29	102
<i>Not reported</i>	<i>100 STATE ST</i>	<i>ENE 1/8 - 1/4 (0.221 mi.)</i>	<i>K39</i>	<i>142</i>

State- and tribal - equivalent CERCLIS

VT SHWS: The State Hazardous Waste Sites records are the states' equivalent to CERCLIS. These sites may or may not already be listed on the federal CERCLIS list. Priority sites planned for cleanup using state funds (state equivalent of Superfund) are identified along with sites where cleanup will be paid for by potentially responsible parties. The data come from the Department of Environmental Conservation's Vermont Hazardous Waste Sites List.

A review of the VT SHWS list, as provided by EDR, and dated 09/09/2016 has revealed that there are 25 VT SHWS sites within approximately 1 mile of the target property.

<u>Equal/Higher Elevation</u>	<u>Address</u>	<u>Direction / Distance</u>	<u>Map ID</u>	<u>Page</u>
<i>FORMER KORNER POCKET</i>	<i>33 BAXTER STREET AND</i>	<i>NNE 0 - 1/8 (0.047 mi.)</i>	<i>B9</i>	<i>25</i>
Facility ID: 941727 Contamination: Gasoline Project Status:: Monitored natural attenuation remedy completed. Site received SMAC designation 09/10/2012 following monitoring well closures. Petroleum and solvent GW contamination. Acrylonitrile laboratory groundwater finding in 12/00 not observed again in followup analyses.				
<i>Not reported</i>	<i>295 WEST ST</i>	<i>SW 0 - 1/8 (0.099 mi.)</i>	<i>F19</i>	<i>57</i>

EXECUTIVE SUMMARY

<u>Equal/Higher Elevation</u>	<u>Address</u>	<u>Direction / Distance</u>	<u>Map ID</u>	<u>Page</u>
COLUMBIAN AVE APTS Facility ID: 921273 Contamination: Other Metals, PCB Project Status:: Corrective Action-Soil Removal/Capping complete. Site SMACed.	194-208 COLUMBIAN AV	W 1/8 - 1/4 (0.176 mi.)	H26	87
GENERAL ELECTRIC Facility ID: 20144470 Contamination: Chlorinated Solvents Project Status:: A CAP has been developed and is in the process of being implemented. Corrective action is long term monitoring, VI mitigation, and groundwater reclassification. The site was originally managed under the Suburban Propane site #20033140 when PCE and TCE was discovered while addressing petroleum related contamination. An expanded SI traced the source of the chlorinated VOC's to what is now the GE building. As the petroleum issues at the 20033140 have been addressed, we have added the chlorinated contamination as a new site.	210 COLUMBIAN AVE	WSW 1/8 - 1/4 (0.225 mi.)	L45	627
G E BUILDING Facility ID: 20124305 Project Status:: Spill 2008.631. CAP completed, SSD monitoring to continue. Site may transact.	234 COLUMBIAN AVENUE	WSW 1/4 - 1/2 (0.316 mi.)	M54	671
CASELLA WASTE MANAGE Facility ID: 972268 Contamination: Gasoline, Heating Oil, Waste Oil Project Status:: Ust Removed. Contamination Found. Investigation completed, SMS requesting further sampling. (9/7/99) Residual contamination. Notice to Land Records filed 6/30/04. SMAC	25 GREENS HILL LANE	SW 1/4 - 1/2 (0.366 mi.)	59	681
RUTLAND COUNTY COMMU Facility ID: 20073641 Contamination: Heating Oil Project Status:: Release reported to SMS via workpan from Weston & Sampson. Contamination appears to have originated from both an AST release and an AST overfill. Vapor mitigatin work being performed in basement, and alterations being made to tank system to reduce likelihood of another release. No action taken on this site since 2012 sent letter to requesting owner contact SMS.	13 CENTER ST.	ESE 1/4 - 1/2 (0.391 mi.)	61	683
M V R T D (FORMER P Facility ID: 951901 Contamination: Gasoline, Waste Oil Project Status:: Petroleum contaminated soil encountered during construction of transit center. Owners removed soils. Groundwater quality needs to be assessed.	102 WEST ST	E 1/4 - 1/2 (0.391 mi.)	O62	684
WATKINS SCHOOL Facility ID: 20134386 Project Status:: Phase 2 recommended.	26 WATKINS AVE.	W 1/4 - 1/2 (0.407 mi.)	P64	690
DELLISANTI APARTMENT Facility ID: 20104051 Contamination: Heating Oil Project Status:: Basement AST release. Harper hired for cleanunp. PCS removed, SVE system installed. Remediation halted prior to completion due to non-payment.	125 GROVE STREET	NNE 1/4 - 1/2 (0.433 mi.)	Q67	739
CHUCKS CONVENIENCE S Facility ID: 962037 Contamination: Diesel, Gasoline, Heating Oil, MTBE, Waste Oil Project Status:: Biennial GW monitoring scheduled, next rd. spring 2017. Extent of contamination adequately defined w/access from new offsite property owner. FP still present in MW-2, but all other wells have no dissolved contaminants above standards. FP checks in fall 2015/spring 2016.	129 GROVE ST	NNE 1/4 - 1/2 (0.454 mi.)	Q71	740
BERWICK HOTEL SITE & Facility ID: 20083813 Contamination: Lead, Manganese, Other Metals, Other Petroleum	CENTER & WALES	ESE 1/4 - 1/2 (0.480 mi.)	T76	744

EXECUTIVE SUMMARY

Project Status:: SMAC to be issued.				
ELLIS RESIDENCE	28 ELM ST	ENE 1/2 - 1 (0.510 mi.)	78	748
Facility ID: 962097				
Contamination: Coal Tar				
Project Status:: Investigation Complete. No Further Vapors.				
FORMER PATCHS' PETRO	102 MEADOW ST	S 1/2 - 1 (0.552 mi.)	79	749
Facility ID: 961973				
Contamination: Gasoline				
Project Status:: AOD signed in August 2006 by Patch Petroleum and ExxonMobil. ExxonMobil taking lead in remediation. Corrective Action Plan completed by ROUX Associates in May, 2008. Recommended the "Air sweep" remediation system which utilizes drop tubes in extraction wells which volatilizes free product and removes vapors through vacuum extraction. Air sweep operation expected for approximately one year. January 2010 status report indicates system is operating longer than originally anticipated.				
SV ALLEN POST STREET	126 POST ST.	SE 1/2 - 1 (0.630 mi.)	80	751
Facility ID: 20114216				
Contamination: Heating Oil, Kerosene				
Project Status:: Extensive soil contamination discovered at recently decommissioned bulk facility. Groundwater interface encountered at shallow depths. Soil removal and site investigation work planned.				
AL MELANSON CO INC	126 SPRUCE ST	SE 1/2 - 1 (0.631 mi.)	81	752
Facility ID: 20083759				
Contamination: Heating Oil				
Project Status:: 800 gallon fuel oil release from UST. 5/2013 minimal dissolved phase contam., 11/2013 4 MWs with FP, 1 MW exceeding VGES for naphthalene, 2/2014, 5/2014 5 MWs w/FP. FP recovery system shut down. 11/2015, 4 MWsd w/FP, 2 MWs above VGES				
IRVING OIL BULK FACI	148 SPRUCE ST	SE 1/2 - 1 (0.714 mi.)	82	754
Facility ID: 20134376				
Project Status:: Contamination found in both soils and groundwater during offsite component of next door, Rutland Fuels, site investigation. (Two separate Releases.) Multiple monitoring wells and soils borings show contamination primarily in the southwestern property boundary, possibly migrating offsite (West) on to Nolan's Auto Repair Property. Contaminant levels are above above enforcement standards in both soils and groundwater. Additional site monitoring to be conducted in October 2015.				
N/A	156 GRANGER ST	SSE 1/2 - 1 (0.725 mi.)	83	756
Facility ID: 20104081				
Contamination: Gasoline				
Project Status:: Bulk fuel oil facility. Soil and groundwater contamination. Passive free product recovery and groundwater monitoring. Next round scheduled for Spring 2016.				
GRAND UNION - VAL PR	14-16 N MAIN ST	E 1/2 - 1 (0.786 mi.)	84	758
Facility ID: 992636				
Contamination: Heating Oil, Non-Petroleum				
Project Status:: UST Removed. Limited Groundwater Contamination Found. GW monitor, bis-ethyl hexyl phthalate found during property transfer ESA with no source identified.				
WEST STREET MOBIL	446 WEST ST	WSW 1/2 - 1 (0.833 mi.)	U85	758
Facility ID: 951760				
Contamination: Gasoline				
Project Status:: 06/16: Annual Monitoring. Active remediation was in operation from 2005-2011. Next round of sampling scheduled for the Spring 2016. Replacement well and downgradient well planned to be installed in late Spring 2016.				
FORMER RUTLAND PLYWO	1 RIPLEY ROAD	WSW 1/2 - 1 (0.862 mi.)	U86	760
Facility ID: 20164642				
Project Status:: Pre-Phase I.				
WILSON MOVING AND ST	129 STRONGS AVE	SE 1/2 - 1 (0.904 mi.)	87	761

EXECUTIVE SUMMARY

VT LUST: The Leaking Underground Storage Tank Incident Reports contain an inventory of reported leaking underground storage tank incidents. The data come from the Department of Environmental Conservation's Vermont Hazardous Waste Sites List.

A review of the VT LUST list, as provided by EDR, and dated 09/09/2016 has revealed that there are 29 VT LUST sites within approximately 0.5 miles of the target property.

<u>Equal/Higher Elevation</u>	<u>Address</u>	<u>Direction / Distance</u>	<u>Map ID</u>	<u>Page</u>
FORMER KORNER POCKET Closure Date: 09/10/2012 Contamination: Gasoline Project Status: Monitored natural attenuation remedy completed. Site received SMAC designation 09/10/2012 following monitoring well closures. Petroleum and solvent GW contamination. Acrylonitrile laboratory groundwater finding in 12/00 not observed again in followup analyses. Facility Id: 941727	33 BAXTER STREET AND	NNE 0 - 1/8 (0.047 mi.)	B9	25
MARBLE VALLEY CORREC Closure Date: 10/05/2005 Contamination: Heating Oil Project Status: Underground storage tank removed. Contamination found. Contaminated soils removed from excavation and drummed with tank waste. No detection of VOCs following soils removal. Confirmatory samples showed no evidence of contamination. Facility Id: 20053419	167 STATE ST	WNW 0 - 1/8 (0.048 mi.)	C10	26
H-OUR MART INC Contamination: Gasoline, PAH Project Status: COC to be issued. Facility Id: 951900	257-263 WEST ST	ESE 0 - 1/8 (0.082 mi.)	D17	55
FOLEY'S SERVICES INC Contamination: Heating Oil Project Status: Monitoring and sampling of groundwater and stockpiled soils in ongoing. Last report was received in November 2000. Facility Id: 941627	133 STATE ST.	ENE 0 - 1/8 (0.104 mi.)	G22	65
DUFFY COAL CO Contamination: Gasoline, MTBE Project Status: Biennial GW monitoring, next round Spring 2018. Owner is evaluating SMAC designation with notice to the land record History: 500 gal. & 1,000 gal. USTs removed 1991. Smaller tank was LUST with holes. Evidence of contamination also around 1,000 gal UST. 16 yds ³ of soil removed & stockpiled; PID ND in pile by 7/92 and used as fill onsite.....Also, 4 yds ³ of No. 2 heating oil contaminated soil received from Blanchard Residence (Site #96-1949) 1/29/95 for treatment. Facility Id: 911107	190 WEST ST	ESE 1/8 - 1/4 (0.189 mi.)	J31	106
CRAGINS AUTO Closure Date: 09/26/2008 Contamination: Gasoline, Waste Oil Project Status: UST removed. Contam found. Investigation completed. Jiffy Mart (#900643) is up-gradient contributing source. 11/16/99 4 wells installed down-gradient, low BTEX, high MTBE, annual sampling required, split costs with Jiffy Mart, 3/00, 9/00 6 of 7, 4/01 2 of 8, 6/02 3 of 8 6/03 1 of 8, 6/04, 5/06 2 of 8 MWs above VGES, 4/08 all MWs below VGES. SMAC Facility Id: 982506	105 STATE ST	ENE 1/8 - 1/4 (0.197 mi.)	K35	136
MCGINNIS PROPERTY Closure Date: 11/24/2008 Project Status: Underground storage tanks removed. Contamination found. SI Report submitted 10/2/01 Facility Id: 20012874	64 SCHOOL ST	SSE 1/8 - 1/4 (0.198 mi.)	37	141
173 WEST STREET	173 WEST ST	E 1/8 - 1/4 (0.224 mi.)	J41	153

EXECUTIVE SUMMARY

Closure Date: 09/30/1998
 Contamination: Gasoline
 Project Status: Suspected tank was removed, >350 tons of petroleum contaminated soil ashalt
 batched.
 Facility Id: 972272

GENERAL ELECTRIC	210 COLUMBIAN AVE	WSW 1/8 - 1/4 (0.225 mi.)	L45	627
Closure Date: 01/01/1987 Project Status: 870081 Site Closed. Date is not in file. Also see SMS 20033140Site was added to sites list as 870081 due to a tank pull that found no contamination. No remedial work or SI was conducted.The GE property was found to be the source of PCE aned TCE contamaintion for site 20033140. The SI and remedial action are managed under 20033140. Facility Id: 870081				
VERMONT NATIONAL GUA	PIERPOINT AVE	NW 1/8 - 1/4 (0.229 mi.)	47	662
Closure Date: 07/01/1997 Contamination: Gasoline Project Status: Gw Monitoring Complete, No Off-site Migration Facility Id: 962047				
JIFFY MART	98 STATE STREET	ENE 1/8 - 1/4 (0.233 mi.)	K48	663
Project Status: 1990 Gasoline UST removed. Initial investigation documents free product. A Soil vapor extraction/ product recovery system operated between 1994-1999. Additional tanks removed in 1997. A long term monitoring plan is in place to track the residual contamination. Overall declining trend in contaminant concentrations. Next round September 2016. Facility Id: 900643				
U S POST OFFICE	151 WEST ST	E 1/4 - 1/2 (0.278 mi.)	52	671
Closure Date: 06/28/1999 Project Status: Underground storage tank removed and contamination found. Investigation completed and site closed. Facility Id: 992628				
NW ELEMENTARY SCHOOL	80 PIER POINT AVE	NW 1/4 - 1/2 (0.304 mi.)	53	671
Closure Date: 05/01/2006 Contamination: Heating Oil Project Status: UST removed. Contam found. No impact to GW and receptors. SMAC Facility Id: 20043239				
CITIZENS BANK RUTLAN	47 MERCHANTS ROW	E 1/4 - 1/2 (0.322 mi.)	56	680
Contamination: Heating Oil Project Status: Complaint of petroleum odors. Visit to site revealed that sewer to either side of an abandoned UST (Heating Oil) exhibited petroleum odors and low levels of vapors as measured by PID. SHeen also seen in sewer water. Tank Pull Requested and scheduled for 12/19/2012. Investigation needed. Facility Id: 20124346				
MERCHANTS ROW	77 MERCHANTS ROW	ESE 1/4 - 1/2 (0.332 mi.)	N57	680
Project Status: Epa Site Corrective Action Feasibility Investigation Evaluating Remedial Alternatives. FP recovered for years by active and passive systems. Very low level VGES exceedences may be from another site. Thin layers of FP remain in several wells. Facility Id: 962109				
OLD WOOLWORTH BUILDI	86 MERCHANTS RD	ESE 1/4 - 1/2 (0.341 mi.)	N58	681
Contamination: Gasoline Project Status: Contaminated soil disposed In Bristol Landfill.Owner information updated--new mailing address. (01/07/04) Facility Id: 931366				
CASELLA WASTE MANAGE	25 GREENS HILL LANE	SW 1/4 - 1/2 (0.366 mi.)	59	681
Closure Date: 08/17/2004				

EXECUTIVE SUMMARY

Contamination: Gasoline, Heating Oil, Waste Oil

Project Status: Ust Removed. Contamination Found. Investigation completed, SMS requesting further sampling. (9/7/99) Residual contamination. Notice to Land Records filed 6/30/04. SMAC

Facility Id: 972268

FOSTER PROPERTY	11 COTTAGE ST	E 1/4 - 1/2 (0.382 mi.)	60	682
Contamination: Gasoline				
Project Status: 2 relic gas USTs removed, possibly associated with former Montgomery Ward store.				
Contam found, investigation completed. 2 MWs above VGES. biennial monitor				
Facility Id: 20104122				
M V R T D (FORMER P	102 WEST ST	E 1/4 - 1/2 (0.391 mi.)	O62	684
Contamination: Gasoline, Waste Oil				
Project Status: Petroleum contaminated soil encountered during construction of transit center.				
Owners removed soils. Groundwater quality needs to be assessed.				
Facility Id: 951901				
BARDWELL HOUSE RUTLA	142 MERCHANTS ROW	ESE 1/4 - 1/2 (0.429 mi.)	66	738
Contamination: Heating Oil				
Facility Id: 20144511				
FORMER PROCTOR BANK	80 WEST ST.	E 1/4 - 1/2 (0.433 mi.)	O68	739
Closure Date: 07/27/2007				
Project Status: Contamination discovered during 1990 and 2002 heating oil UST tank closures. Site was closed in 2007. Minor contamination remains onsite from a release at an adjacent property(Frmr. Stewarts, 97-2276).				
Facility Id: 900483				
RUTLAND MIDDLE SCHOO	67 LIBRARY AVENUE	NE 1/4 - 1/2 (0.437 mi.)	R69	739
Closure Date: 05/16/2011				
Contamination: Heating Oil				
Project Status: Contamination discovered during the removal of a heating oil UST. Four monitoring wells installed at the property. No VOCs detected in any of the wells above the VGES. No elevated PID readings in adjacent structures. All properties in the area are served by the municipal drinking water system. Monitoring wells properly closed.				
Facility Id: 20104045				
RUTLAND INTERMEDIATE	63-67 LIBRARY AVE	NE 1/4 - 1/2 (0.449 mi.)	R70	740
Closure Date: 11/07/2008				
Contamination: Heating Oil				
Project Status: Contamination discovered during the removal of a heating oil UST. It appears the full extent of contamination was removed. No groundwater or bedrock encountered. Soils were properly disposed of at ESMI in NY.				
Facility Id: 20083842				
CHUCKS CONVENIENCE S	129 GROVE ST	NNE 1/4 - 1/2 (0.454 mi.)	Q71	740
Contamination: Diesel, Gasoline, Heating Oil, MTBE, Waste Oil				
Project Status: Biennial GW monitoring scheduled, next rd. spring 2017. Extent of contamination adequately defined w/access from new offsite property owner. FP still present in MW-2, but all other wells have no dissolved contaminants above standards. FP checks in fall 2015/spring 2016.				
Facility Id: 962037				
FORMER GETTY STATION	130 GROVE ST	NNE 1/4 - 1/2 (0.462 mi.)	Q72	743
Closure Date: 12/23/1992				
Project Status: Gw Invest Complete, Soil Used On Site, Site Closed				
Facility Id: 911180				
RUTLAND PUBLIC SCHOO	6 CHURCH ST	E 1/4 - 1/2 (0.465 mi.)	S73	743
Closure Date: 05/16/2011				
Contamination: Heating Oil				
Project Status: Contamination discovered during the removal of a heating oil UST. Approximately 110 tons of petroleum contaminated soil was removed from this area and transported to ESMI in NY for disposal. Four monitoring wells installed at the property. No VOCs detected in any of the wells above the VGES. No elevated PID readings in adjacent structures. All properties in the area are served by the municipal drinking water system. Monitoring wells properly closed.				

EXECUTIVE SUMMARY

Facility Id: 20104115

WEST ST. CORNER STOR 377 WEST STREET WSW 1/4 - 1/2 (0.474 mi.) 74 744

Contamination: Gasoline

Project Status: Reopened site 4/23/99, following removal of 2 abandoned USTs. 120 tons of petroleum contaminated soil excavated during UST replacement in fall '08. Annual GW monitoring with next round spring 2016.

Facility Id: 870105

STEWART'S SHOP #400 60 WEST STREET E 1/4 - 1/2 (0.488 mi.) S77 745

Contamination: Gasoline

Project Status: Gasoline contamination from former UST operated by Stewarts Shop. Property has been redeveloped by DEW Construction for CCV. Ongoing site monitoring. Next round site monitoring October 2016.

Facility Id: 972276

<u>Lower Elevation</u>	<u>Address</u>	<u>Direction / Distance</u>	<u>Map ID</u>	<u>Page</u>
------------------------	----------------	-----------------------------	---------------	-------------

J P NOONAN	11 MEADOW ST	S 0 - 1/8 (0.071 mi.)	E15	37
------------	--------------	-----------------------	-----	----

Closure Date: 12/28/2004

Project Status: Remedial System Shutdown. Monitoring Continues.

Facility Id: 900541

State and tribal registered storage tank lists

VT UST: The Underground Storage Tank database contains registered USTs. USTs are regulated under Subtitle I of the Resource Conservation and Recovery Act (RCRA). The data come from the Department of Environmental Conservation's State of Vermont Underground Storage Tank Database.

A review of the VT UST list, as provided by EDR, and dated 08/09/2016 has revealed that there are 12 VT UST sites within approximately 0.25 miles of the target property.

<u>Equal/Higher Elevation</u>	<u>Address</u>	<u>Direction / Distance</u>	<u>Map ID</u>	<u>Page</u>
-------------------------------	----------------	-----------------------------	---------------	-------------

MARBLE VALLEY REGION	167 STATE STREET	WNW 0 - 1/8 (0.048 mi.)	C12	29
----------------------	------------------	-------------------------	-----	----

Facility Id: 450

Facility Status: ACTIVE

Facility ID: 450

Facility Status: ACTIVE

H-OUR MART	263 WEST STREET	SE 0 - 1/8 (0.050 mi.)	D13	32
------------	-----------------	------------------------	-----	----

Facility Id: 1443

Facility Status: PULLED

Facility ID: 1443

Facility Status: PULLED

SUBURBAN ENERGY SERV	295 WEST STREET	SW 0 - 1/8 (0.099 mi.)	F20	63
----------------------	-----------------	------------------------	-----	----

Facility Id: 3339902

Facility Status: AST

Facility ID: 3339902

Facility Status: AST

FOLEY SERVICES INC	133 STATE STREET	ENE 0 - 1/8 (0.104 mi.)	G23	76
--------------------	------------------	-------------------------	-----	----

Facility Id: 833

Facility Status: ACTIVE

Facility ID: 833

EXECUTIVE SUMMARY

Facility Status: ACTIVE				
WOODBURY INTERSTATE	FOREST & WEST STREET	ESE 1/8 - 1/4 (0.127 mi.)	24	79
Facility Id: 1120				
Facility Status: PULLED				
Facility ID: 1120				
Facility Status: PULLED				
HUGH DUFFY COAL CO.,	190 WEST STREET	ESE 1/8 - 1/4 (0.189 mi.)	J30	104
Facility Id: 7732567				
Facility Status: PULLED				
Facility ID: 7732567				
Facility Status: PULLED				
CRAGIN'S AUTO	105 STATE STREET	ENE 1/8 - 1/4 (0.197 mi.)	K36	137
Facility Id: 9991087				
Facility Status: PULLED				
Facility ID: 9991087				
Facility Status: PULLED				
US POSTAL SERVICE CA	173 WEST STREET	E 1/8 - 1/4 (0.224 mi.)	J40	151
Facility Id: 9991021				
Facility Id: 2740				
Facility Status: PULLED				
Facility Status: ACTIVE				
Facility ID: 9991021				
Facility ID: 2740				
Facility Status: PULLED				
Facility Status: ACTIVE				
GENERAL ELECTRIC COM	210 COLUMBIAN AVENUE	WSW 1/8 - 1/4 (0.225 mi.)	L42	153
Facility Id: 981				
Facility Status: PULLED				
Facility ID: 981				
Facility Status: PULLED				
RUTLAND JIFFY MART/M	98-100 STATE STREET	ENE 1/8 - 1/4 (0.233 mi.)	K49	663
Facility Id: 989				
Facility Status: ACTIVE				
Facility ID: 989				
Facility Status: ACTIVE				
GMP RUTLAND ENGINEER	45 UNION STREET	SE 1/8 - 1/4 (0.240 mi.)	50	668
Facility Id: 703				
Facility Status: ACTIVE				
Facility ID: 703				
Facility Status: ACTIVE				
<u>Lower Elevation</u>	<u>Address</u>	<u>Direction / Distance</u>	<u>Map ID</u>	<u>Page</u>
J.P. NOONAN TRANSPOR	11 MEADOW STREET	S 0 - 1/8 (0.071 mi.)	E14	34
Facility Id: 7732022				
Facility Status: PULLED				
Facility ID: 7732022				
Facility Status: PULLED				

EXECUTIVE SUMMARY

VT AST: A listing of facilities with aboveground storage tanks.

A review of the VT AST list, as provided by EDR, and dated 08/10/2016 has revealed that there are 3 VT AST sites within approximately 0.25 miles of the target property.

<u>Equal/Higher Elevation</u>	<u>Address</u>	<u>Direction / Distance</u>	<u>Map ID</u>	<u>Page</u>
<i>Not reported</i>	295 WEST ST	SW 0 - 1/8 (0.099 mi.)	F19	57
HUGH DUFFY COAL CO, Facility Id: FATR201170NPTF002XB3 Facility Id: FATR200852LAZ602Z09A Facility Id: FATR200970NPTF002XB3	190 WEST STREET	ESE 1/8 - 1/4 (0.189 mi.)	J32	107
GE - AVIATION, PLANT Facility Id: FATR20115M0F8N001GLJ Facility Id: FATR20085M0F8N001GLJ Facility Id: FATR20095M0F8N001GLJ Facility Id: FATR20105M0F8N001GLJ	210 COLUMBIAN AVENUE	WSW 1/8 - 1/4 (0.225 mi.)	L44	232

State and tribal Brownfields sites

VT BROWNFIELDS: A listing of sites in the Brownfields program.

A review of the VT BROWNFIELDS list, as provided by EDR, and dated 08/23/2016 has revealed that there are 3 VT BROWNFIELDS sites within approximately 0.5 miles of the target property.

<u>Equal/Higher Elevation</u>	<u>Address</u>	<u>Direction / Distance</u>	<u>Map ID</u>	<u>Page</u>
H-OUR MART INC Site #: 951900	257-263 WEST ST	ESE 0 - 1/8 (0.082 mi.)	D17	55
WATKINS SCHOOL Closure Date: 06/23/2015 Site #: 20134386	26 WATKINS AVE.	W 1/4 - 1/2 (0.407 mi.)	P64	690
BERWICK HOTEL SITE R Site #: 20083813	CENTER WALES	ESE 1/4 - 1/2 (0.480 mi.)	T75	744

ADDITIONAL ENVIRONMENTAL RECORDS

Local Brownfield lists

US BROWNFIELDS: The EPA's listing of Brownfields properties from the Cleanups in My Community program, which provides information on Brownfields properties for which information is reported back to EPA, as well as areas served by Brownfields grant programs.

A review of the US BROWNFIELDS list, as provided by EDR, and dated 09/20/2016 has revealed that there are 3 US BROWNFIELDS sites within approximately 0.5 miles of the target property.

<u>Equal/Higher Elevation</u>	<u>Address</u>	<u>Direction / Distance</u>	<u>Map ID</u>	<u>Page</u>
HOURL MART	257-263 WEST STREET	ESE 0 - 1/8 (0.082 mi.)	D16	38
234 COLUMBIAN AVE. (234 COLUMBIAN AVENUE	WSW 1/4 - 1/2 (0.316 mi.)	M55	673
WATKINS SCHOOL	26 WATKINS AVENUE	W 1/4 - 1/2 (0.407 mi.)	P63	685

EXECUTIVE SUMMARY

Other Ascertainable Records

RCRA NonGen / NLR: RCRAInfo is EPA's comprehensive information system, providing access to data supporting the Resource Conservation and Recovery Act (RCRA) of 1976 and the Hazardous and Solid Waste Amendments (HSWA) of 1984. The database includes selective information on sites which generate, transport, store, treat and/or dispose of hazardous waste as defined by the Resource Conservation and Recovery Act (RCRA). Non-Generators do not presently generate hazardous waste.

A review of the RCRA NonGen / NLR list, as provided by EDR, and dated 06/21/2016 has revealed that there are 6 RCRA NonGen / NLR sites within approximately 0.25 miles of the target property.

<u>Equal/Higher Elevation</u>	<u>Address</u>	<u>Direction / Distance</u>	<u>Map ID</u>	<u>Page</u>
Not reported	0 CLEVELAND AVENUE	SSW 0 - 1/8 (0.009 mi.)	5	13
Not reported	232 WEST ST	ESE 0 - 1/8 (0.087 mi.)	D18	55
Not reported	295 WEST ST	SW 0 - 1/8 (0.099 mi.)	F19	57
VT ARMY NATL GUARD O	22 PIERPOINT AVE	WNW 1/8 - 1/4 (0.171 mi.)	25	81
Not reported	191 WEST ST	ESE 1/8 - 1/4 (0.188 mi.)	J28	90
Not reported	25 FOREST ST	SE 1/8 - 1/4 (0.190 mi.)	I33	133

VT MANIFEST: Hazardous waste manifest information.

A review of the VT MANIFEST list, as provided by EDR, and dated 06/24/2016 has revealed that there are 4 VT MANIFEST sites within approximately 0.25 miles of the target property.

<u>Equal/Higher Elevation</u>	<u>Address</u>	<u>Direction / Distance</u>	<u>Map ID</u>	<u>Page</u>
Not reported EPA Id: VTR000500165	191 WEST ST	ESE 1/8 - 1/4 (0.188 mi.)	J28	90
HUGH DUFFY COAL CO, EPA Id: VTR000518498 Facility Id: NYR000115733 Facility Id: VTR000517052 edr_manid: 008262209FLE edr_manid: 008262210FLE edr_manid: 006496393FLE edr_manid: 006496212FLE edr_manid: 006496213FLE Trans1: NYR000115733	190 WEST STREET	ESE 1/8 - 1/4 (0.189 mi.)	J32	107
Not reported EPA Id: VTR000013946 Facility Id: NJD002454544 edr_manid: 000190548JJK edr_manid: NJA5312471 edr_manid: 000190615JJK edr_manid: 000190769JJK Trans1: NJD054126164 Trans1: VTR000015636	100 STATE ST	ENE 1/8 - 1/4 (0.221 mi.)	K39	142
GE - AVIATION, PLANT EPA Id: VTD002085108 Facility Id: NYD980756415 Facility Id: NJD002454544 Facility Id: OHD000816629 Facility Id: MED980672182	210 COLUMBIAN AVENUE	WSW 1/8 - 1/4 (0.225 mi.)	L46	628

EXECUTIVE SUMMARY

Facility Id: NYD049836679

**Additional key fields are available in the Map Findings section*

edr_manid: 010731715JJK

edr_manid: 000269176VES

edr_manid: 000246125VES

edr_manid: VT0170451

edr_manid: VT0170228

**Additional key fields are available in the Map Findings section*

Trans1: NYF006000053

Trans1: NJD080631369

Trans1: NYD982792814

Trans1: OHD009865825

Trans1: MAD039322250

**Additional key fields are available in the Map Findings section*

RI MANIFEST: Hazardous waste manifest information

A review of the RI MANIFEST list, as provided by EDR, and dated 12/31/2013 has revealed that there is 1 RI MANIFEST site within approximately 0.25 miles of the target property.

<u>Equal/Higher Elevation</u>	<u>Address</u>	<u>Direction / Distance</u>	<u>Map ID</u>	<u>Page</u>
Not reported EPA ID: VTD002085108	210 COLUMBIAN AVENUE	WSW 1/8 - 1/4 (0.225 mi.)	L43	157

NJ MANIFEST: Hazardous waste manifest information.

A review of the NJ MANIFEST list, as provided by EDR, and dated 12/31/2013 has revealed that there are 4 NJ MANIFEST sites within approximately 0.25 miles of the target property.

<u>Equal/Higher Elevation</u>	<u>Address</u>	<u>Direction / Distance</u>	<u>Map ID</u>	<u>Page</u>
Not reported EPA Id: VTD064208531	295 WEST ST	SW 0 - 1/8 (0.099 mi.)	F19	57
Not reported EPA Id: VTR000500165	191 WEST ST	ESE 1/8 - 1/4 (0.188 mi.)	J28	90
Not reported EPA Id: VTR000013946 Facility Id: NJD002454544 edr_manid: 000190548JJK edr_manid: NJA5312471 edr_manid: 000190615JJK edr_manid: 000190769JJK Trans1: NJD054126164 Trans1: VTR000015636	100 STATE ST	ENE 1/8 - 1/4 (0.221 mi.)	K39	142
Not reported EPA ID: VTD002085108	210 COLUMBIAN AVENUE	WSW 1/8 - 1/4 (0.225 mi.)	L43	157

EXECUTIVE SUMMARY

NY MANIFEST: Manifest is a document that lists and tracks hazardous waste from the generator through transporters to a TSD facility.

A review of the NY MANIFEST list, as provided by EDR, and dated 08/01/2016 has revealed that there are 4 NY MANIFEST sites within approximately 0.25 miles of the target property.

<u>Equal/Higher Elevation</u>	<u>Address</u>	<u>Direction / Distance</u>	<u>Map ID</u>	<u>Page</u>
<i>Not reported</i> EPA ID: VTD980510770	0 CLEVELAND AVENUE	SSW 0 - 1/8 (0.009 mi.)	5	13
VT ARMY NATL GUARD O EPA ID: VT0210095899	22 PIERPOINT AVE	WNW 1/8 - 1/4 (0.171 mi.)	25	81
CARMINE PITANIELLO EPA ID: VTP000007730	200 COLUMBIAN AVE	WSW 1/8 - 1/4 (0.192 mi.)	H34	135
<i>Not reported</i> EPA ID: VTD002085108	210 COLUMBIAN AVENUE	WSW 1/8 - 1/4 (0.225 mi.)	L43	157

EDR HIGH RISK HISTORICAL RECORDS

EDR Exclusive Records

EDR MGP: The EDR Proprietary Manufactured Gas Plant Database includes records of coal gas plants (manufactured gas plants) compiled by EDR's researchers. Manufactured gas sites were used in the United States from the 1800's to 1950's to produce a gas that could be distributed and used as fuel. These plants used whale oil, rosin, coal, or a mixture of coal, oil, and water that also produced a significant amount of waste. Many of the byproducts of the gas production, such as coal tar (oily waste containing volatile and non-volatile chemicals), sludges, oils and other compounds are potentially hazardous to human health and the environment. The byproduct from this process was frequently disposed of directly at the plant site and can remain or spread slowly, serving as a continuous source of soil and groundwater contamination.

A review of the EDR MGP list, as provided by EDR, has revealed that there are 2 EDR MGP sites within approximately 1 mile of the target property.

<u>Equal/Higher Elevation</u>	<u>Address</u>	<u>Direction / Distance</u>	<u>Map ID</u>	<u>Page</u>
RUTLAND GAS WORKS	UNION STREET	SE 1/8 - 1/4 (0.220 mi.)	I38	141
<u>Lower Elevation</u>	<u>Address</u>	<u>Direction / Distance</u>	<u>Map ID</u>	<u>Page</u>
RUTLAND CITY GAS WOR	CLEVELAND AVE	WSW 0 - 1/8 (0.031 mi.)	A7	24

EDR Hist Auto: EDR has searched selected national collections of business directories and has collected listings of potential gas station/filling station/service station sites that were available to EDR researchers. EDR's review was limited to those categories of sources that might, in EDR's opinion, include gas station/filling station/service station establishments. The categories reviewed included, but were not limited to gas, gas station, gasoline station, filling station, auto, automobile repair, auto service station, service station, etc. This database falls within a category of information EDR classifies as "High Risk Historical Records", or HRHR. EDR's HRHR effort presents unique and sometimes proprietary data about past sites and operations that typically create environmental concerns, but may not show up in current government records searches.

A review of the EDR Hist Auto list, as provided by EDR, has revealed that there is 1 EDR Hist Auto

EXECUTIVE SUMMARY

site within approximately 0.125 miles of the target property.

<u>Equal/Higher Elevation</u>	<u>Address</u>	<u>Direction / Distance</u>	<u>Map ID</u>	<u>Page</u>
Not reported	166 STATE ST	WNW 0 - 1/8 (0.042 mi.)	C8	24

EDR Hist Cleaner: EDR has searched selected national collections of business directories and has collected listings of potential dry cleaner sites that were available to EDR researchers. EDR's review was limited to those categories of sources that might, in EDR's opinion, include dry cleaning establishments. The categories reviewed included, but were not limited to dry cleaners, cleaners, laundry, laundromat, cleaning/laundry, wash & dry etc. This database falls within a category of information EDR classifies as "High Risk Historical Records", or HRHR. EDR's HRHR effort presents unique and sometimes proprietary data about past sites and operations that typically create environmental concerns, but may not show up in current government records searches.

A review of the EDR Hist Cleaner list, as provided by EDR, has revealed that there is 1 EDR Hist Cleaner site within approximately 0.125 miles of the target property.

<u>Equal/Higher Elevation</u>	<u>Address</u>	<u>Direction / Distance</u>	<u>Map ID</u>	<u>Page</u>
Not reported	147 STATE ST	NNE 0 - 1/8 (0.027 mi.)	B6	24









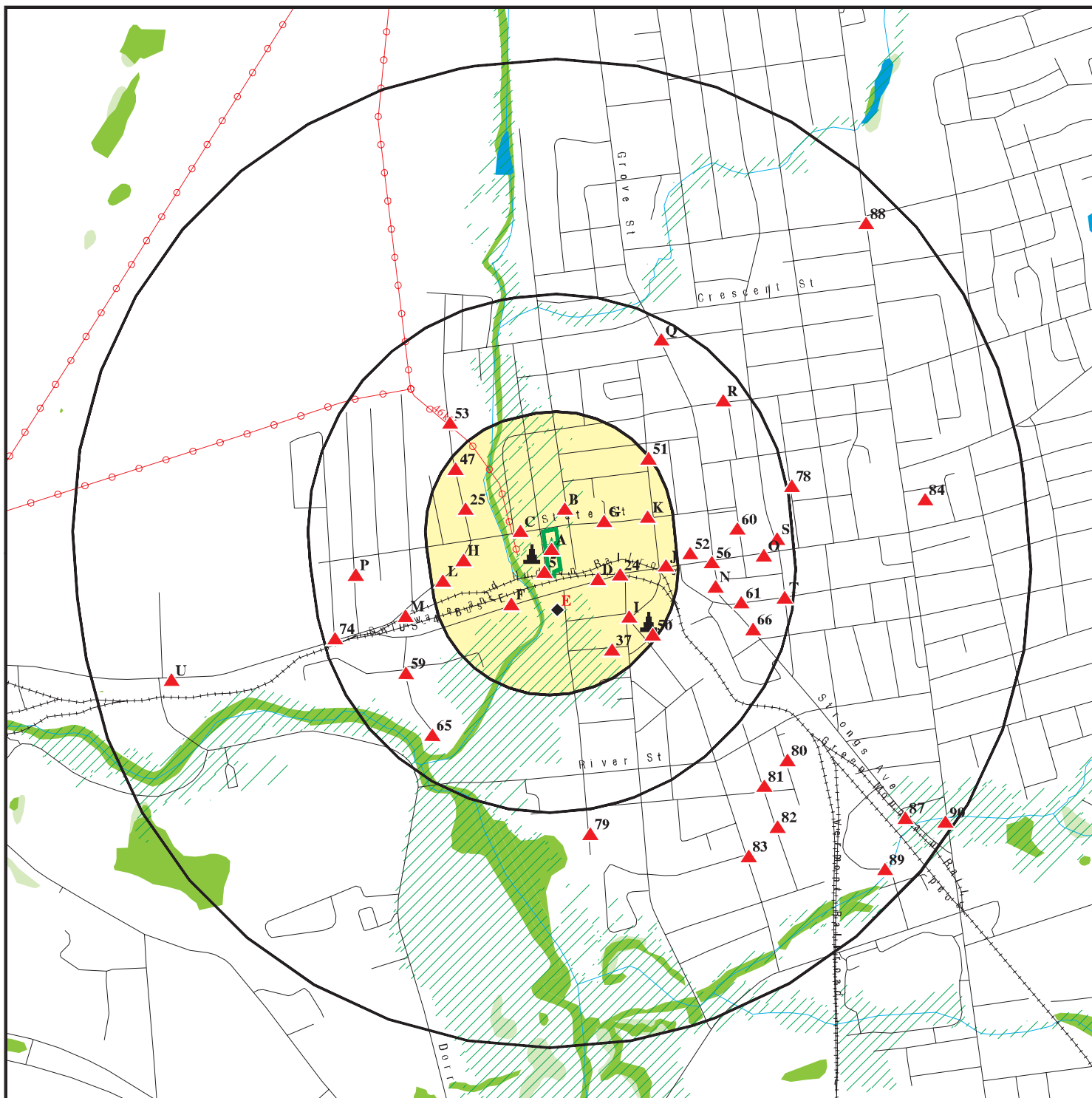



EXECUTIVE SUMMARY

Due to poor or inadequate address information, the following sites were not mapped. Count: 1 records.

<u>Site Name</u>	<u>Database(s)</u>
AAA ACCREDITED PEST CONTROL	SEMS

OVERVIEW MAP - 4800999.2S



-  Target Property
-  Sites at elevations higher than or equal to the target property
-  Sites at elevations lower than the target property
-  Manufactured Gas Plants
-  National Priority List Sites
-  Dept. Defense Sites
-  Indian Reservations BIA
-  Power transmission lines
-  100-year flood zone
-  500-year flood zone
-  National Wetland Inventory
-  State Wetlands









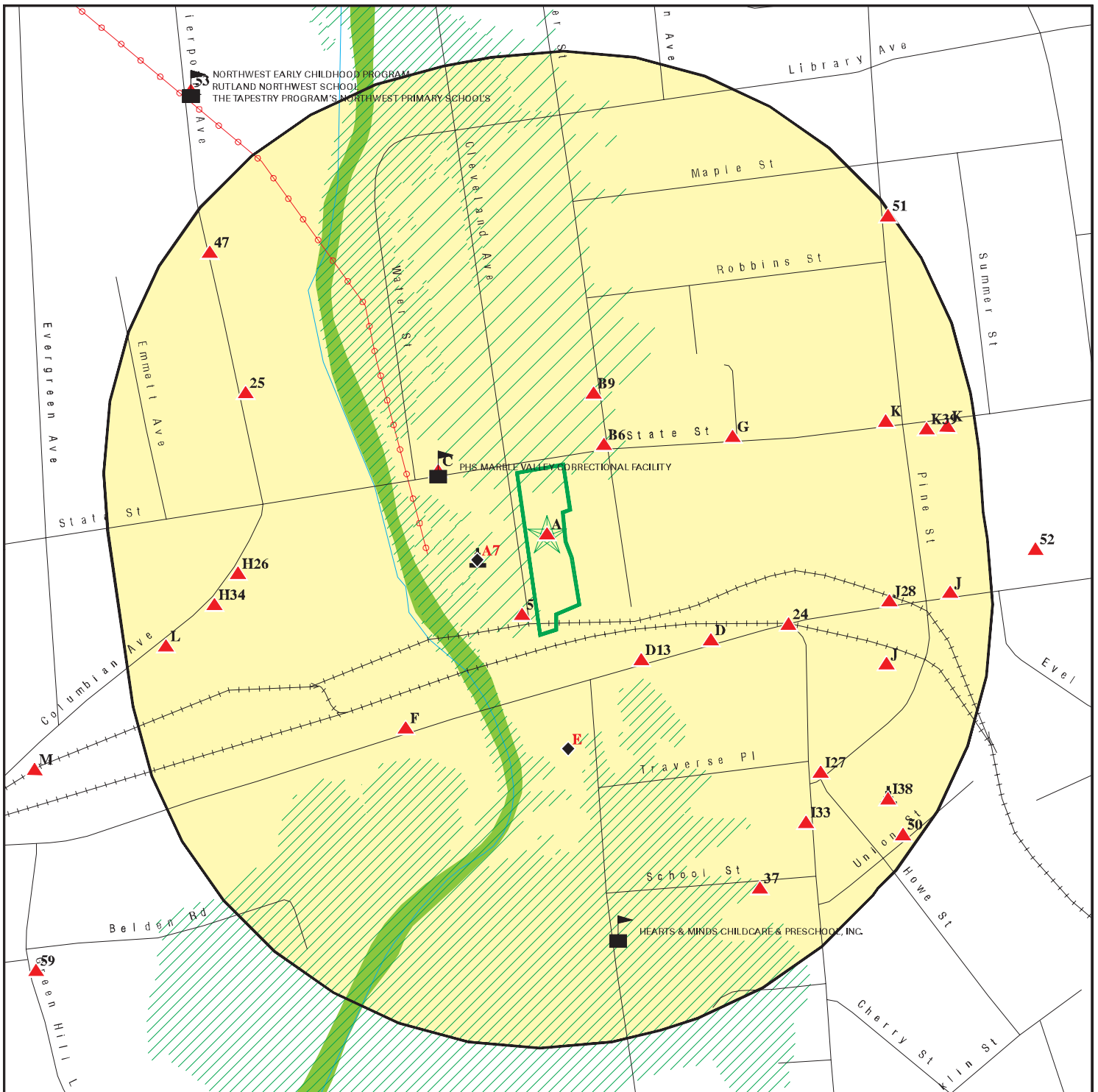



This report includes Interactive Map Layers to display and/or hide map information. The legend includes only those icons for the default map view.

SITE NAME: 10 Cleveland Avenue
 ADDRESS: 10 Cleveland Avenue
 Rutland VT 05701
 LAT/LONG: 43.60817 / 72.987448

CLIENT: The Johnson Company
 CONTACT: Stephanie Hunt
 INQUIRY #: 4800999.2s
 DATE: December 08, 2016 10:43 am

DETAIL MAP - 4800999.2S



-  Target Property
-  Sites at elevations higher than or equal to the target property
-  Sites at elevations lower than the target property
-  Manufactured Gas Plants
-  Sensitive Receptors
-  National Priority List Sites
-  Dept. Defense Sites
-  Indian Reservations BIA
-  Power transmission lines
-  100-year flood zone
-  500-year flood zone
-  National Wetland Inventory
-  State Wetlands

This report includes Interactive Map Layers to display and/or hide map information. The legend includes only those icons for the default map view.

SITE NAME: 10 Cleveland Avenue
 ADDRESS: 10 Cleveland Avenue
 Rutland VT 05701
 LAT/LONG: 43.60817 / 72.987448

CLIENT: The Johnson Company
 CONTACT: Stephanie Hunt
 INQUIRY #: 4800999.2s
 DATE: December 08, 2016 10:44 am

MAP FINDINGS SUMMARY

Database	Search Distance (Miles)	Target Property	< 1/8	1/8 - 1/4	1/4 - 1/2	1/2 - 1	> 1	Total Plotted
STANDARD ENVIRONMENTAL RECORDS								
<i>Federal NPL site list</i>								
NPL	1.000		0	0	0	0	NR	0
Proposed NPL	1.000		0	0	0	0	NR	0
NPL LIENS	TP		NR	NR	NR	NR	NR	0
<i>Federal Delisted NPL site list</i>								
Delisted NPL	1.000		0	0	0	0	NR	0
<i>Federal CERCLIS list</i>								
FEDERAL FACILITY	0.500		0	0	0	NR	NR	0
SEMS	0.500		0	0	0	NR	NR	0
<i>Federal CERCLIS NFRAP site list</i>								
SEMS-ARCHIVE	0.500		0	0	0	NR	NR	0
<i>Federal RCRA CORRACTS facilities list</i>								
CORRACTS	1.000		0	0	1	0	NR	1
<i>Federal RCRA non-CORRACTS TSD facilities list</i>								
RCRA-TSDF	0.500		0	0	1	NR	NR	1
<i>Federal RCRA generators list</i>								
RCRA-LQG	0.250		1	1	NR	NR	NR	2
RCRA-SQG	0.250		0	0	NR	NR	NR	0
RCRA-CESQG	0.250		2	3	NR	NR	NR	5
<i>Federal institutional controls / engineering controls registries</i>								
LUCIS	0.500		0	0	0	NR	NR	0
US ENG CONTROLS	0.500		0	0	0	NR	NR	0
US INST CONTROL	0.500		0	0	0	NR	NR	0
<i>Federal ERNS list</i>								
ERNS	TP		NR	NR	NR	NR	NR	0
<i>State- and tribal - equivalent CERCLIS</i>								
VT SHWS	1.000		2	2	8	13	NR	25
<i>State and tribal landfill and/or solid waste disposal site lists</i>								
VT SWF/LF	0.500		0	0	0	NR	NR	0
<i>State and tribal leaking storage tank lists</i>								
VT LAST	0.500		2	1	1	NR	NR	4
VT LUST	0.500		5	7	17	NR	NR	29
INDIAN LUST	0.500		0	0	0	NR	NR	0
<i>State and tribal registered storage tank lists</i>								
FEMA UST	0.250		0	0	NR	NR	NR	0

MAP FINDINGS SUMMARY

Database	Search Distance (Miles)	Target Property	< 1/8	1/8 - 1/4	1/4 - 1/2	1/2 - 1	> 1	Total Plotted
VT UST	0.250	1	5	7	NR	NR	NR	13
VT AST	0.250		1	2	NR	NR	NR	3
INDIAN UST	0.250		0	0	NR	NR	NR	0
State and tribal institutional control / engineering control registries								
VT ENG CONTROLS	0.500		0	0	0	NR	NR	0
VT INST CONTROL	0.500		0	0	0	NR	NR	0
State and tribal voluntary cleanup sites								
INDIAN VCP	0.500		0	0	0	NR	NR	0
State and tribal Brownfields sites								
VT BROWNFIELDS	0.500	1	1	0	2	NR	NR	4
ADDITIONAL ENVIRONMENTAL RECORDS								
Local Brownfield lists								
US BROWNFIELDS	0.500		1	0	2	NR	NR	3
Local Lists of Landfill / Solid Waste Disposal Sites								
INDIAN ODI	0.500		0	0	0	NR	NR	0
ODI	0.500		0	0	0	NR	NR	0
DEBRIS REGION 9	0.500		0	0	0	NR	NR	0
IHS OPEN DUMPS	0.500		0	0	0	NR	NR	0
Local Lists of Hazardous waste / Contaminated Sites								
US HIST CDL	TP		NR	NR	NR	NR	NR	0
US CDL	TP		NR	NR	NR	NR	NR	0
Local Land Records								
LIENS 2	TP		NR	NR	NR	NR	NR	0
Records of Emergency Release Reports								
HMIRS	TP		NR	NR	NR	NR	NR	0
VT SPILLS	TP		NR	NR	NR	NR	NR	0
VT SPILLS 90	TP		NR	NR	NR	NR	NR	0
VT SPILLS 80	TP		NR	NR	NR	NR	NR	0
Other Ascertainable Records								
RCRA NonGen / NLR	0.250	1	3	3	NR	NR	NR	7
FUDS	1.000		0	0	0	0	NR	0
DOD	1.000		0	0	0	0	NR	0
SCRD DRYCLEANERS	0.500		0	0	0	NR	NR	0
US FIN ASSUR	TP		NR	NR	NR	NR	NR	0
EPA WATCH LIST	TP		NR	NR	NR	NR	NR	0
2020 COR ACTION	0.250		0	0	NR	NR	NR	0
TSCA	TP		NR	NR	NR	NR	NR	0

MAP FINDINGS SUMMARY

Database	Search Distance (Miles)	Target Property	< 1/8	1/8 - 1/4	1/4 - 1/2	1/2 - 1	> 1	Total Plotted
TRIS	TP		NR	NR	NR	NR	NR	0
SSTS	TP		NR	NR	NR	NR	NR	0
ROD	1.000		0	0	0	0	NR	0
RMP	TP		NR	NR	NR	NR	NR	0
RAATS	TP		NR	NR	NR	NR	NR	0
PRP	TP		NR	NR	NR	NR	NR	0
PADS	TP		NR	NR	NR	NR	NR	0
ICIS	TP		NR	NR	NR	NR	NR	0
FTTS	TP		NR	NR	NR	NR	NR	0
MLTS	TP		NR	NR	NR	NR	NR	0
COAL ASH DOE	TP		NR	NR	NR	NR	NR	0
COAL ASH EPA	0.500		0	0	0	NR	NR	0
PCB TRANSFORMER	TP		NR	NR	NR	NR	NR	0
RADINFO	TP		NR	NR	NR	NR	NR	0
HIST FTTS	TP		NR	NR	NR	NR	NR	0
DOT OPS	TP		NR	NR	NR	NR	NR	0
CONSENT	1.000		0	0	0	0	NR	0
INDIAN RESERV	1.000		0	0	0	0	NR	0
FUSRAP	1.000		0	0	0	0	NR	0
UMTRA	0.500		0	0	0	NR	NR	0
LEAD SMELTERS	TP		NR	NR	NR	NR	NR	0
US AIRS	TP		NR	NR	NR	NR	NR	0
US MINES	0.250		0	0	NR	NR	NR	0
FINDS	TP	1	NR	NR	NR	NR	NR	1
UXO	1.000		0	0	0	0	NR	0
DOCKET HWC	TP		NR	NR	NR	NR	NR	0
VT AIRS	TP	1	NR	NR	NR	NR	NR	1
VT DRYCLEANERS	0.250		0	0	NR	NR	NR	0
VT Financial Assurance	TP		NR	NR	NR	NR	NR	0
VT MANIFEST	0.250		0	4	NR	NR	NR	4
RI MANIFEST	0.250		0	1	NR	NR	NR	1
NJ MANIFEST	0.250		1	3	NR	NR	NR	4
NY MANIFEST	0.250		1	3	NR	NR	NR	4
VT NPDES	TP		NR	NR	NR	NR	NR	0
VT TIER 2	TP		NR	NR	NR	NR	NR	0
VT UIC	TP		NR	NR	NR	NR	NR	0
ABANDONED MINES	TP		NR	NR	NR	NR	NR	0
FUELS PROGRAM	0.250		0	0	NR	NR	NR	0
ECHO	TP	1	NR	NR	NR	NR	NR	1

EDR HIGH RISK HISTORICAL RECORDS

EDR Exclusive Records

EDR MGP	1.000		1	1	0	0	NR	2
EDR Hist Auto	0.125		1	NR	NR	NR	NR	1
EDR Hist Cleaner	0.125		1	NR	NR	NR	NR	1

EDR RECOVERED GOVERNMENT ARCHIVES

Exclusive Recovered Govt. Archives

VT RGA HWS	TP		NR	NR	NR	NR	NR	0
------------	----	--	----	----	----	----	----	---

MAP FINDINGS SUMMARY

<u>Database</u>	<u>Search Distance (Miles)</u>	<u>Target Property</u>	<u>< 1/8</u>	<u>1/8 - 1/4</u>	<u>1/4 - 1/2</u>	<u>1/2 - 1</u>	<u>> 1</u>	<u>Total Plotted</u>
VT RGA LF	TP		NR	NR	NR	NR	NR	0
VT RGA LUST	TP		NR	NR	NR	NR	NR	0
- Totals --		6	28	38	32	13	0	117

NOTES:

TP = Target Property

NR = Not Requested at this Search Distance

Sites may be listed in more than one database

Map ID
Direction
Distance
Elevation

MAP FINDINGS

Site

Database(s)

EDR ID Number
EPA ID Number

A1
Target
Property

SHARP BUILDING
10 CLEVELAND AVENUE
RUTLAND CITY, VT 05701

VT UST **U003545405**
N/A

Site 1 of 5 in cluster A

Actual:
535 ft.

UST:
Facility:
 Facility ID: 7739194
 Facility Status: ACTIVE
 Sites Id: Not reported
 Pin: RU97-0242
 Permitted To: Not reported
 Landowner: Mark Foley Sr
 Permit Expires: Not reported
 Fee Status: Not reported
 Tanks Pulled: Not reported
 Site Code: Not reported
 Removed: Not reported
 Receipt: Not reported
 Owner Name: Pistols and Roses
 Owner Person: Mark Foley
 Owner Address: PO Box 99
 Owner City,St,Zip: Rutland, VT 05702
 Owner Telephone: 802-747-0527
 Operator Name: Pistols and Roses
 Operator Person: Mark Foley
 Operator Address: PO Box 99
 Operator City,St,Zip: Rutland, VT 05702
 Operator Telephone: 802-747-0527
 Groundwater Monitoring Wells: Not reported
 Vapor Monitoring Points: Not reported

Tank Data:
 Tank ID: 14888
 Tank Status: ACTIVE
 Tank Label: 1974-1
 Tank Protect: Unprotected Steel
 Year Removed: Not reported
 Capacity (Gal): 8500
 Category One: UST
 CP Test: Not reported
 Release Monitor: Not reported
 Condition: Not reported
 Date Reference: Not reported

Compartment:
 Comp Id: 15030
 Compartment Label: A
 Substance: Fuel Oil #2 or #4
 Spill: None
 Overfill: None

Piping:
 Pipe Seq: 1
 Pipe Type: DEFAULT
 Pipe Installation Year: 1974
 Pipe Protection: Unprotected steel
 CP Pipe Test: Not reported

Map ID
Direction
Distance
Elevation

MAP FINDINGS

Site

Database(s)

EDR ID Number
EPA ID Number

SHARP BUILDING (Continued)

U003545405

Pipe Monitor 1: Not reported
Pipe Monitor 1 Test: Not reported
Pipe Monitor 2: Not reported
Pipe Monitor 2 Tested Date: Not reported
Pump Type: Not reported

**A2
Target
Property**

**10 CLEVELAND AVE
RUTLAND, VT 05701**

**RCRA NonGen / NLR
FINDS
ECHO**

**1001216471
VTR000006270**

Site 2 of 5 in cluster A

**Actual:
535 ft.**

RCRA NonGen / NLR:
Date form received by agency: 11/25/2013
Facility name: Not reported
Facility address: 10 CLEVELAND AVE
RUTLAND, VT 057010757
EPA ID: VTR000006270
Mailing address: PO BOX 757
RUTLAND, VT 057010757
Contact: BARRETT KRISTINA
Contact address: PO BOX 757
RUTLAND, VT 057010757
Contact country: US
Contact telephone: (802) 772-9194
Contact email: Not reported
EPA Region: Not reported
Land type: Private
Classification: Non-Generator
Description: Handler: Non-Generators do not presently generate hazardous waste

Owner/Operator Summary:

Owner/operator name: ROBERT A SHARP
Owner/operator address: 10 CLEVELAND AVE
RUTLAND, VT 05701
Owner/operator country: Not reported
Owner/operator telephone: (802) 773-9194
Legal status: Private
Owner/Operator Type: Owner
Owner/Op start date: Not reported
Owner/Op end date: Not reported

Handler Activities Summary:

U.S. importer of hazardous waste: No
Mixed waste (haz. and radioactive): No
Recycler of hazardous waste: No
Transporter of hazardous waste: No
Treater, storer or disposer of HW: No
Underground injection activity: No
On-site burner exemption: No
Furnace exemption: No
Used oil fuel burner: No
Used oil processor: No
Used oil refiner: No
Used oil fuel marketer to burner: No
Used oil Specification marketer: No

Map ID
Direction
Distance
Elevation

MAP FINDINGS

Site

Database(s)

EDR ID Number
EPA ID Number

(Continued)

1001216471

Used oil transfer facility: No
Used oil transporter: No

Historical Generators:

Date form received by agency: 07/26/1997
Site name: SHARP OFFSET PRINTING
Classification: Conditionally Exempt Small Quantity Generator

. Waste code: D001
. Waste name: IGNITABLE WASTE

. Waste code: D011
. Waste name: SILVER

. Waste code: VT02
. Waste name: Waste containing greater than 5% by weight petroleum distillates with melting points of less than 100 degrees F, including but not limited to kerosene, fuel oil, hydraulic oils, lubricating oils, penetrating oils, tramp oils, quenching oils, and crankcase and automotive oils which have not been exempted under Section 7-203(n), (o) and (p)

Facility Has Received Notices of Violations:

Regulation violated: SR - 7-309(5)(c)(i)
Area of violation: Generators - Pre-transport
Date violation determined: 07/23/1997
Date achieved compliance: 01/20/1998
Violation lead agency: State
Enforcement action: Not reported
Enforcement action date: Not reported
Enf. disposition status: Not reported
Enf. disp. status date: Not reported
Enforcement lead agency: Not reported
Proposed penalty amount: Not reported
Final penalty amount: Not reported
Paid penalty amount: Not reported

Regulation violated: SR - 7-304
Area of violation: Generators - General
Date violation determined: 07/23/1997
Date achieved compliance: 01/28/1998
Violation lead agency: State
Enforcement action: Not reported
Enforcement action date: Not reported
Enf. disposition status: Not reported
Enf. disp. status date: Not reported
Enforcement lead agency: Not reported
Proposed penalty amount: Not reported
Final penalty amount: Not reported
Paid penalty amount: Not reported

Regulation violated: SR - 7-303(1) 7-303(5)
Area of violation: Generators - General
Date violation determined: 07/23/1997
Date achieved compliance: 12/31/1997
Violation lead agency: State
Enforcement action: Not reported

Map ID
Direction
Distance
Elevation

MAP FINDINGS

Site

Database(s)

EDR ID Number
EPA ID Number

(Continued)

1001216471

Enforcement action date: Not reported
Enf. disposition status: Not reported
Enf. disp. status date: Not reported
Enforcement lead agency: Not reported
Proposed penalty amount: Not reported
Final penalty amount: Not reported
Paid penalty amount: Not reported

Evaluation Action Summary:

Evaluation date: 12/11/2013
Evaluation: FOCUSED COMPLIANCE INSPECTION
Area of violation: Not reported
Date achieved compliance: Not reported
Evaluation lead agency: State

Evaluation date: 07/23/1997
Evaluation: FOCUSED COMPLIANCE INSPECTION
Area of violation: Generators - General
Date achieved compliance: 12/31/1997
Evaluation lead agency: State

Evaluation date: 07/23/1997
Evaluation: FOCUSED COMPLIANCE INSPECTION
Area of violation: Generators - Pre-transport
Date achieved compliance: 01/20/1998
Evaluation lead agency: State

Evaluation date: 07/23/1997
Evaluation: FOCUSED COMPLIANCE INSPECTION
Area of violation: Generators - General
Date achieved compliance: 01/28/1998
Evaluation lead agency: State

FINDS:

Registry ID: 110005296722

Environmental Interest/Information System

RCRAInfo is a national information system that supports the Resource Conservation and Recovery Act (RCRA) program through the tracking of events and activities related to facilities that generate, transport, and treat, store, or dispose of hazardous waste. RCRAInfo allows RCRA program staff to track the notification, permit, compliance, and corrective action activities required under RCRA.

ECHO:

Envid: 1001216471
Registry ID: 110005296722
DFR URL: http://echo.epa.gov/detailed_facility_report?fid=110005296722

Map ID
Direction
Distance
Elevation

MAP FINDINGS

Site

Database(s)

EDR ID Number
EPA ID Number

A3 **SHARP OFFSET PRINTING, INC.**
Target **10 CLEVELAND AVENUE**
Property **RUTLAND, VT**

VT AIRS **S108290447**
 N/A

Site 3 of 5 in cluster A

Actual:
535 ft.

AIRS:
Facility Id: 565
Facility Airs Id: Not reported
Dec Pin: Not reported
First Name: Not reported
Last Name: Not reported
Title: Not reported
Address: P.O. Box 757
City: Rutland
State: VT
Postal Code: 05701
Address Type: Mailing
Sic Code: 2732
Facility Utm North (M): 0
Facility Operating Status: Unknown
Facility UTM Location: Not reported
Facility NSR Designation: Not reported
Facility Utm East (M): 0
Facility Utm Zone: 18
Indirect Source?: F
Operating Permit Designation: Not reported
Application Type: Not reported
APCD Application Number: Not reported
NSR Applic Designation: Not reported
Type Of NSR: Not reported
NSR Type2: Not reported
OP Type: Not reported
OP Type1: Not reported
Date Decision Issued: / /
Op Permit Expiration: / /
Allow PMERTpy: 0
Allow SO2ERTpy: 0
Allow COERTpy: 0
Allow VOCERTpy: 0
Action/Status: Not reported
Action/Status URL: Not reported
Tech Doc: Not reported
Tech Doc URL: Not reported
Comments: Not reported
Comments URL: Not reported

A4 **FORMER LYNDA LEE**
Target **10 CLEVELAND AVE**
Property **RUTLAND CITY, VT**

VT BROWNFIELDS **S118868640**
 N/A

Site 4 of 5 in cluster A

Actual:
535 ft.

BROWNFIELDS:
Site #: 20164670
Priority: LOW
Discovery Date: 10/25/2016
Closure Date: Not reported

Map ID
Direction
Distance
Elevation

MAP FINDINGS

Site

Database(s)

EDR ID Number
EPA ID Number

5
SSW
< 1/8
0.009 mi.
48 ft.

0 CLEVELAND AVENUE
RUTLAND, VT 05701

RCRA NonGen / NLR
NY MANIFEST 1000127175
VTD980510770

Relative:
Higher

RCRA NonGen / NLR:

Actual:
535 ft.

Date form received by agency: 12/23/2013
Facility name: Not reported
Facility address: 0 CLEVELAND AVENUE
RUTLAND, VT 05701
EPA ID: VTD980510770
Mailing address: GROVE ST
RUTLAND, VT 05701
Contact: JOHN C GREENAN
Contact address: GROVE ST
RUTLAND, VT 05701
Contact country: US
Contact telephone: (802) 747-5707
Contact email: JGREENAN@CVPS.COM
EPA Region: Not reported
Land type: Private
Classification: Non-Generator
Description: Handler: Non-Generators do not presently generate hazardous waste

Owner/Operator Summary:

Owner/operator name: CENTRAL VERMONT PUBLIC SERVICE CORP
Owner/operator address: GROVE ST
RUTLAND, VT 05701
Owner/operator country: Not reported
Owner/operator telephone: (802) 747-5707
Legal status: Private
Owner/Operator Type: Owner
Owner/Op start date: 05/24/1990
Owner/Op end date: Not reported

Owner/operator name: CENTRAL VERMONT PUBLIC SERVICE CORP.
Owner/operator address: Not reported
Not reported
Owner/operator country: Not reported
Owner/operator telephone: Not reported
Legal status: Private
Owner/Operator Type: Operator
Owner/Op start date: 05/24/1990
Owner/Op end date: Not reported

Handler Activities Summary:

U.S. importer of hazardous waste: No
Mixed waste (haz. and radioactive): No
Recycler of hazardous waste: No
Transporter of hazardous waste: No
Treater, storer or disposer of HW: No
Underground injection activity: No
On-site burner exemption: No
Furnace exemption: No
Used oil fuel burner: No
Used oil processor: No
User oil refiner: No

Map ID
Direction
Distance
Elevation

MAP FINDINGS

Site

Database(s)

EDR ID Number
EPA ID Number

(Continued)

1000127175

Used oil fuel marketer to burner: No
Used oil Specification marketer: No
Used oil transfer facility: No
Used oil transporter: No

Historical Generators:

Date form received by agency: 04/20/2012
Site name: CVPS CLEVELAND AVENUE SITE
Classification: Large Quantity Generator

. Waste code: VT01
. Waste name: Waste containing polychlorinated biphenyls (PCB) in concentrations equal or greater than 20 parts per million

Date form received by agency: 05/11/2011
Site name: CENTRAL VT PUBLIC SERVICE - CLEVELAND AVE
Classification: Small Quantity Generator

. Waste code: VT01
. Waste name: Waste containing polychlorinated biphenyls (PCB) in concentrations equal or greater than 20 parts per million

. Waste code: VT02
. Waste name: Waste containing greater than 5% by weight petroleum distillates with melting points of less than 100 degrees F, including but not limited to kerosene, fuel oil, hydraulic oils, lubricating oils, penetrating oils, tramp oils, quenching oils, and crankcase and automotive oils which have not been exempted under Section 7-203(n), (o) and (p)

Date form received by agency: 02/19/1981
Site name: CENTRAL VT PUBLIC SERVICE
Classification: Not a generator, verified

. Waste code: VT01
. Waste name: Waste containing polychlorinated biphenyls (PCB) in concentrations equal or greater than 20 parts per million

. Waste code: VT02
. Waste name: Waste containing greater than 5% by weight petroleum distillates with melting points of less than 100 degrees F, including but not limited to kerosene, fuel oil, hydraulic oils, lubricating oils, penetrating oils, tramp oils, quenching oils, and crankcase and automotive oils which have not been exempted under Section 7-203(n), (o) and (p)

Facility Has Received Notices of Violations:

Regulation violated: Not reported
Area of violation: Generators - General
Date violation determined: 02/03/1986
Date achieved compliance: 02/13/1986
Violation lead agency: State
Enforcement action: WRITTEN INFORMAL
Enforcement action date: 02/03/1986
Enf. disposition status: Not reported
Enf. disp. status date: Not reported
Enforcement lead agency: State
Proposed penalty amount: Not reported

Map ID
Direction
Distance
Elevation

MAP FINDINGS

Site

Database(s)

EDR ID Number
EPA ID Number

(Continued)

1000127175

Final penalty amount: Not reported
Paid penalty amount: Not reported

Evaluation Action Summary:

Evaluation date: 02/03/1986
Evaluation: NON-FINANCIAL RECORD REVIEW
Area of violation: Generators - General
Date achieved compliance: 02/13/1986
Evaluation lead agency: State

Evaluation date: 08/16/1985
Evaluation: COMPLIANCE EVALUATION INSPECTION ON-SITE
Area of violation: Not reported
Date achieved compliance: Not reported
Evaluation lead agency: State

NY MANIFEST:

Country: USA
EPA ID: VTD980510770
Facility Status: Not reported
Location Address 1: CLEVELAND AVE
Code: BP
Location Address 2: Not reported
Total Tanks: Not reported
Location City: RUTLAND
Location State: VT
Location Zip: 05701
Location Zip 4: Not reported

NY MANIFEST:

EPAID: VTD980510770
Mailing Name: CENTRAL VT PUBLIC SERVICE
Mailing Contact: JOHN GREENAN
Mailing Address 1: 77 GROVE ST
Mailing Address 2: Not reported
Mailing City: RUTLAND
Mailing State: VT
Mailing Zip: 05701
Mailing Zip 4: Not reported
Mailing Country: USA
Mailing Phone: 8027472153

NY MANIFEST:

Document ID: Not reported
Manifest Status: Not reported
seq: Not reported
Year: 2011
Trans1 State ID: NYD046765574
Trans2 State ID: Not reported
Generator Ship Date: 09/08/2011
Trans1 Recv Date: 09/08/2011
Trans2 Recv Date: Not reported
TSD Site Recv Date: 09/09/2011
Part A Recv Date: Not reported
Part B Recv Date: Not reported
Generator EPA ID: VTD980510770
Trans1 EPA ID: Not reported

Map ID
Direction
Distance
Elevation

MAP FINDINGS

Site

Database(s)

EDR ID Number
EPA ID Number

(Continued)

1000127175

Trans2 EPA ID: Not reported
TSD ID 1: NYD049836679
TSD ID 2: Not reported
Manifest Tracking Number: 007574146JJK
Import Indicator: N
Export Indicator: N
Discr Quantity Indicator: Y
Discr Type Indicator: N
Discr Residue Indicator: N
Discr Partial Reject Indicator: N
Discr Full Reject Indicator: N
Manifest Ref Number: Not reported
Alt Facility RCRA ID: Not reported
Alt Facility Sign Date: Not reported
MGMT Method Type Code: H132
Waste Code: Not reported
Waste Code: Not reported
Waste Code: Not reported
Waste Code: Not reported
Waste Code: Not reported
Waste Code: Not reported
Quantity: 34328.0
Units: K - Kilograms (2.2 pounds)
Number of Containers: 1.0
Container Type: DT - Dump trucks
Handling Method: L Landfill.
Specific Gravity: 1.0
Waste Code: B007
Waste Code 1_2: Not reported
Waste Code 1_3: Not reported
Waste Code 1_4: Not reported
Waste Code 1_5: Not reported
Waste Code 1_6: Not reported

Document ID: Not reported
Manifest Status: Not reported
seq: Not reported
Year: 2010
Trans1 State ID: PAD987347515
Trans2 State ID: Not reported
Generator Ship Date: 09/15/2010
Trans1 Recv Date: 09/15/2010
Trans2 Recv Date: Not reported
TSD Site Recv Date: 09/16/2010
Part A Recv Date: Not reported
Part B Recv Date: Not reported
Generator EPA ID: VTD980510770
Trans1 EPA ID: Not reported
Trans2 EPA ID: Not reported
TSD ID 1: NYD049836679
TSD ID 2: Not reported
Manifest Tracking Number: 005667097JJK
Import Indicator: N
Export Indicator: N
Discr Quantity Indicator: Y
Discr Type Indicator: N
Discr Residue Indicator: N

Map ID
Direction
Distance
Elevation

MAP FINDINGS

Site

Database(s)

EDR ID Number
EPA ID Number

(Continued)

1000127175

Discr Partial Reject Indicator: N
Discr Full Reject Indicator: N
Manifest Ref Number: Not reported
Alt Facility RCRA ID: Not reported
Alt Facility Sign Date: Not reported
MGMT Method Type Code: H132
Waste Code: Not reported
Waste Code: Not reported
Waste Code: Not reported
Waste Code: Not reported
Waste Code: Not reported
Waste Code: Not reported
Quantity: 25038.0
Units: K - Kilograms (2.2 pounds)
Number of Containers: 1.0
Container Type: DT - Dump trucks
Handling Method: L Landfill.
Specific Gravity: 1.0
Waste Code: B007
Waste Code 1_2: Not reported
Waste Code 1_3: Not reported
Waste Code 1_4: Not reported
Waste Code 1_5: Not reported
Waste Code 1_6: Not reported

Document ID: Not reported
Manifest Status: Not reported
seq: Not reported
Year: 2010
Trans1 State ID: PAD987347515
Trans2 State ID: Not reported
Generator Ship Date: 09/15/2010
Trans1 Recv Date: 09/15/2010
Trans2 Recv Date: Not reported
TSD Site Recv Date: 09/16/2010
Part A Recv Date: Not reported
Part B Recv Date: Not reported
Generator EPA ID: VTD980510770
Trans1 EPA ID: Not reported
Trans2 EPA ID: Not reported
TSD ID 1: NYD049836679
TSD ID 2: Not reported
Manifest Tracking Number: 005667098JJK
Import Indicator: N
Export Indicator: N
Discr Quantity Indicator: Y
Discr Type Indicator: N
Discr Residue Indicator: N
Discr Partial Reject Indicator: N
Discr Full Reject Indicator: N
Manifest Ref Number: Not reported
Alt Facility RCRA ID: Not reported
Alt Facility Sign Date: Not reported
MGMT Method Type Code: H132
Waste Code: Not reported
Waste Code: Not reported
Waste Code: Not reported

Map ID
Direction
Distance
Elevation

MAP FINDINGS

Site

Database(s)

EDR ID Number
EPA ID Number

(Continued)

1000127175

Waste Code: Not reported
Waste Code: Not reported
Waste Code: Not reported
Quantity: 21900.0
Units: K - Kilograms (2.2 pounds)
Number of Containers: 1.0
Container Type: DT - Dump trucks
Handling Method: L Landfill.
Specific Gravity: 1.0
Waste Code: B007
Waste Code 1_2: Not reported
Waste Code 1_3: Not reported
Waste Code 1_4: Not reported
Waste Code 1_5: Not reported
Waste Code 1_6: Not reported

Document ID: Not reported
Manifest Status: Not reported
seq: Not reported
Year: 2010
Trans1 State ID: PAD987347515
Trans2 State ID: Not reported
Generator Ship Date: 09/15/2010
Trans1 Recv Date: 09/15/2010
Trans2 Recv Date: Not reported
TSD Site Recv Date: 09/16/2010
Part A Recv Date: Not reported
Part B Recv Date: Not reported
Generator EPA ID: VTD980510770
Trans1 EPA ID: Not reported
Trans2 EPA ID: Not reported
TSD ID 1: NYD049836679
TSD ID 2: Not reported
Manifest Tracking Number: 005667099JJK
Import Indicator: N
Export Indicator: N
Discr Quantity Indicator: Y
Discr Type Indicator: N
Discr Residue Indicator: N
Discr Partial Reject Indicator: N
Discr Full Reject Indicator: N
Manifest Ref Number: Not reported
Alt Facility RCRA ID: Not reported
Alt Facility Sign Date: Not reported
MGMT Method Type Code: H132
Waste Code: Not reported
Waste Code: Not reported
Waste Code: Not reported
Waste Code: Not reported
Waste Code: Not reported
Waste Code: Not reported
Quantity: 26753.0
Units: K - Kilograms (2.2 pounds)
Number of Containers: 1.0
Container Type: DT - Dump trucks
Handling Method: L Landfill.
Specific Gravity: 1.0

Map ID
Direction
Distance
Elevation

MAP FINDINGS

Site

Database(s)

EDR ID Number
EPA ID Number

(Continued)

1000127175

Waste Code:	B007
Waste Code 1_2:	Not reported
Waste Code 1_3:	Not reported
Waste Code 1_4:	Not reported
Waste Code 1_5:	Not reported
Waste Code 1_6:	Not reported
Document ID:	Not reported
Manifest Status:	Not reported
seq:	Not reported
Year:	2010
Trans1 State ID:	PAD987347515
Trans2 State ID:	Not reported
Generator Ship Date:	09/15/2010
Trans1 Recv Date:	09/15/2010
Trans2 Recv Date:	Not reported
TSD Site Recv Date:	09/16/2010
Part A Recv Date:	Not reported
Part B Recv Date:	Not reported
Generator EPA ID:	VTD980510770
Trans1 EPA ID:	Not reported
Trans2 EPA ID:	Not reported
TSD ID 1:	NYD049836679
TSD ID 2:	Not reported
Manifest Tracking Number:	005667100JJK
Import Indicator:	N
Export Indicator:	N
Discr Quantity Indicator:	Y
Discr Type Indicator:	N
Discr Residue Indicator:	N
Discr Partial Reject Indicator:	N
Discr Full Reject Indicator:	N
Manifest Ref Number:	Not reported
Alt Facility RCRA ID:	Not reported
Alt Facility Sign Date:	Not reported
MGMT Method Type Code:	H132
Waste Code:	Not reported
Waste Code:	Not reported
Waste Code:	Not reported
Waste Code:	Not reported
Waste Code:	Not reported
Waste Code:	Not reported
Quantity:	21219.0
Units:	K - Kilograms (2.2 pounds)
Number of Containers:	1.0
Container Type:	DT - Dump trucks
Handling Method:	L Landfill.
Specific Gravity:	1.0
Waste Code:	B007
Waste Code 1_2:	Not reported
Waste Code 1_3:	Not reported
Waste Code 1_4:	Not reported
Waste Code 1_5:	Not reported
Waste Code 1_6:	Not reported
Document ID:	Not reported
Manifest Status:	Not reported

Map ID
Direction
Distance
Elevation

MAP FINDINGS

Site

Database(s)

EDR ID Number
EPA ID Number

(Continued)

1000127175

seq: Not reported
Year: 2010
Trans1 State ID: PAD987347515
Trans2 State ID: Not reported
Generator Ship Date: 09/15/2010
Trans1 Recv Date: 09/15/2010
Trans2 Recv Date: Not reported
TSD Site Recv Date: 09/16/2010
Part A Recv Date: Not reported
Part B Recv Date: Not reported
Generator EPA ID: VTD980510770
Trans1 EPA ID: Not reported
Trans2 EPA ID: Not reported
TSD ID 1: NYD049836679
TSD ID 2: Not reported
Manifest Tracking Number: 005667101JJK
Import Indicator: N
Export Indicator: N
Discr Quantity Indicator: Y
Discr Type Indicator: N
Discr Residue Indicator: N
Discr Partial Reject Indicator: N
Discr Full Reject Indicator: N
Manifest Ref Number: Not reported
Alt Facility RCRA ID: Not reported
Alt Facility Sign Date: Not reported
MGMT Method Type Code: H132
Waste Code: Not reported
Waste Code: Not reported
Waste Code: Not reported
Waste Code: Not reported
Waste Code: Not reported
Waste Code: Not reported
Quantity: 19105.0
Units: K - Kilograms (2.2 pounds)
Number of Containers: 1.0
Container Type: DT - Dump trucks
Handling Method: L Landfill.
Specific Gravity: 1.0
Waste Code: B007
Waste Code 1_2: Not reported
Waste Code 1_3: Not reported
Waste Code 1_4: Not reported
Waste Code 1_5: Not reported
Waste Code 1_6: Not reported

Document ID: Not reported
Manifest Status: Not reported
seq: Not reported
Year: 2010
Trans1 State ID: MER000500595
Trans2 State ID: Not reported
Generator Ship Date: 09/16/2010
Trans1 Recv Date: 09/16/2010
Trans2 Recv Date: Not reported
TSD Site Recv Date: 09/17/2010
Part A Recv Date: Not reported

Map ID
Direction
Distance
Elevation

MAP FINDINGS

Site

Database(s)

EDR ID Number
EPA ID Number

(Continued)

1000127175

Part B Recv Date:	Not reported
Generator EPA ID:	VTD980510770
Trans1 EPA ID:	Not reported
Trans2 EPA ID:	Not reported
TSD ID 1:	NYD049836679
TSD ID 2:	Not reported
Manifest Tracking Number:	005667102JJK
Import Indicator:	N
Export Indicator:	N
Discr Quantity Indicator:	Y
Discr Type Indicator:	N
Discr Residue Indicator:	N
Discr Partial Reject Indicator:	N
Discr Full Reject Indicator:	N
Manifest Ref Number:	Not reported
Alt Facility RCRA ID:	Not reported
Alt Facility Sign Date:	Not reported
MGMT Method Type Code:	H132
Waste Code:	Not reported
Waste Code:	Not reported
Waste Code:	Not reported
Waste Code:	Not reported
Waste Code:	Not reported
Waste Code:	Not reported
Quantity:	27769.0
Units:	K - Kilograms (2.2 pounds)
Number of Containers:	1.0
Container Type:	DT - Dump trucks
Handling Method:	L Landfill.
Specific Gravity:	1.0
Waste Code:	B007
Waste Code 1_2:	Not reported
Waste Code 1_3:	Not reported
Waste Code 1_4:	Not reported
Waste Code 1_5:	Not reported
Waste Code 1_6:	Not reported
Document ID:	Not reported
Manifest Status:	Not reported
seq:	Not reported
Year:	2010
Trans1 State ID:	MER000500595
Trans2 State ID:	Not reported
Generator Ship Date:	09/16/2010
Trans1 Recv Date:	09/16/2010
Trans2 Recv Date:	Not reported
TSD Site Recv Date:	09/17/2010
Part A Recv Date:	Not reported
Part B Recv Date:	Not reported
Generator EPA ID:	VTD980510770
Trans1 EPA ID:	Not reported
Trans2 EPA ID:	Not reported
TSD ID 1:	NYD049836679
TSD ID 2:	Not reported
Manifest Tracking Number:	005667103JJK
Import Indicator:	N
Export Indicator:	N

Map ID
Direction
Distance
Elevation

MAP FINDINGS

Site

Database(s)

EDR ID Number
EPA ID Number

(Continued)

1000127175

Discr Quantity Indicator: Y
Discr Type Indicator: N
Discr Residue Indicator: N
Discr Partial Reject Indicator: N
Discr Full Reject Indicator: N
Manifest Ref Number: Not reported
Alt Facility RCRA ID: Not reported
Alt Facility Sign Date: Not reported
MGMT Method Type Code: H132
Waste Code: Not reported
Waste Code: Not reported
Waste Code: Not reported
Waste Code: Not reported
Waste Code: Not reported
Waste Code: Not reported
Quantity: 28748.0
Units: K - Kilograms (2.2 pounds)
Number of Containers: 1.0
Container Type: DT - Dump trucks
Handling Method: L Landfill.
Specific Gravity: 1.0
Waste Code: B007
Waste Code 1_2: Not reported
Waste Code 1_3: Not reported
Waste Code 1_4: Not reported
Waste Code 1_5: Not reported
Waste Code 1_6: Not reported

Document ID: Not reported
Manifest Status: Not reported
seq: Not reported
Year: 2010
Trans1 State ID: NYD046767557
Trans2 State ID: NYD046767557
Generator Ship Date: 09/16/2010
Trans1 Recv Date: 09/16/2010
Trans2 Recv Date: 09/23/2010
TSD Site Recv Date: 09/23/2010
Part A Recv Date: Not reported
Part B Recv Date: Not reported
Generator EPA ID: VTD980510770
Trans1 EPA ID: Not reported
Trans2 EPA ID: Not reported
TSDF ID 1: NYD049836679
TSDF ID 2: Not reported
Manifest Tracking Number: 005667104JJK
Import Indicator: N
Export Indicator: N
Discr Quantity Indicator: Y
Discr Type Indicator: N
Discr Residue Indicator: N
Discr Partial Reject Indicator: N
Discr Full Reject Indicator: N
Manifest Ref Number: Not reported
Alt Facility RCRA ID: Not reported
Alt Facility Sign Date: Not reported
MGMT Method Type Code: H132

Map ID
Direction
Distance
Elevation

MAP FINDINGS

Site

Database(s)

EDR ID Number
EPA ID Number

(Continued)

1000127175

Waste Code: Not reported
Waste Code: Not reported
Waste Code: Not reported
Waste Code: Not reported
Waste Code: Not reported
Waste Code: Not reported
Quantity: 22761.0
Units: K - Kilograms (2.2 pounds)
Number of Containers: 1.0
Container Type: DT - Dump trucks
Handling Method: L Landfill.
Specific Gravity: 1.0
Waste Code: B007
Waste Code 1_2: Not reported
Waste Code 1_3: Not reported
Waste Code 1_4: Not reported
Waste Code 1_5: Not reported
Waste Code 1_6: Not reported

Document ID: Not reported
Manifest Status: Not reported
seq: Not reported
Year: 2010
Trans1 State ID: NYD406765574
Trans2 State ID: Not reported
Generator Ship Date: 09/16/2010
Trans1 Recv Date: 09/16/2010
Trans2 Recv Date: Not reported
TSD Site Recv Date: 09/17/2010
Part A Recv Date: Not reported
Part B Recv Date: Not reported
Generator EPA ID: VTD980510770
Trans1 EPA ID: Not reported
Trans2 EPA ID: Not reported
TSDF ID 1: NYD049836679
TSDF ID 2: Not reported
Manifest Tracking Number: 005667105JJK
Import Indicator: N
Export Indicator: N
Discr Quantity Indicator: Y
Discr Type Indicator: N
Discr Residue Indicator: N
Discr Partial Reject Indicator: N
Discr Full Reject Indicator: N
Manifest Ref Number: Not reported
Alt Facility RCRA ID: Not reported
Alt Facility Sign Date: Not reported
MGMT Method Type Code: H132
Waste Code: Not reported
Waste Code: Not reported
Waste Code: Not reported
Waste Code: Not reported
Waste Code: Not reported
Waste Code: Not reported
Quantity: 26476.0
Units: K - Kilograms (2.2 pounds)
Number of Containers: 1.0

Map ID
 Direction
 Distance
 Elevation

MAP FINDINGS

Site

Database(s)

EDR ID Number
 EPA ID Number

(Continued)

1000127175

Container Type: DT - Dump trucks
 Handling Method: L Landfill.
 Specific Gravity: 1.0
 Waste Code: B007
 Waste Code 1_2: Not reported
 Waste Code 1_3: Not reported
 Waste Code 1_4: Not reported
 Waste Code 1_5: Not reported
 Waste Code 1_6: Not reported

[Click this hyperlink](#) while viewing on your computer to access
 146 additional NY_MANIFEST: record(s) in the EDR Site Report.

B6
NNE
 < 1/8
 0.027 mi.
 145 ft.

147 STATE ST
RUTLAND, VT 5701

EDR Hist Cleaner 1014994867
N/A

Site 1 of 2 in cluster B

Relative:
Higher

EDR Historical Cleaners:
 Name: WASHBUCKLERS
 Year: 2002
 Address: 147 STATE ST

Actual:
537 ft.

Name: WASHBUCKLERS
 Year: 2008
 Address: 147 STATE ST

Name: WASHBUCKLERS
 Year: 2010
 Address: 147 STATE ST

A7
WSW
 < 1/8
 0.031 mi.
 164 ft.

RUTLAND CITY GAS WORKS
CLEVELAND AVE
RUTLAND, VT 05701

EDR MGP 1008409050
N/A

Site 5 of 5 in cluster A

Relative:
Lower

Manufactured Gas Plants:
 Alternate Name: PEOPLES GASLIGHT CO; RUTLAND RAILWAY LIGHT AND POWER CO;
 CENTRALM VERMONT PUBLIC SERVICE CORPORATION. No additional information available

Actual:
528 ft.

C8
WNW
 < 1/8
 0.042 mi.
 224 ft.

166 STATE ST
RUTLAND, VT 05701

EDR Hist Auto 1015261325
N/A

Site 1 of 4 in cluster C

Relative:
Higher

EDR Historical Auto Stations:
 Name: ACKEYS AUTO REPAIR
 Year: 2004
 Address: 166 STATE ST

Actual:
537 ft.

MAP FINDINGS

Map ID
Direction
Distance
Elevation

Site

Database(s)

EDR ID Number
EPA ID Number

B9
NNE
< 1/8
0.047 mi.
250 ft.

FORMER KORNER POCKET
33 BAXTER STREET AND STATE ST
RUTLAND CITY, VT

VT SHWS
VT LUST
VT SPILLS

S111289717
N/A

Site 2 of 2 in cluster B

Relative:
Higher

SHWS:

Facility ID: 941727
Source Type: Unknown
Priority: SMAC - Site Management Activities Completed
Staff: Matt Moran
Closure Date: 09/10/2012
Site Use: Business
site Status: Voluntary Action
Contamination: Gasoline
Institutional Control: Not reported
Record Last Update: 09/10/2012
Project Status: Monitored natural attenuation remedy completed. Site received SMAC designation 09/10/2012 following monitoring well closures. Petroleum and solvent GW contamination. Acrylonitrile laboratory groundwater finding in 12/00 not observed again in followup analyses.

[Click here to access VT DEC Site:](#)

LUST:

Facility ID: 941727
Source: UST-Gasoline
Closure Date: 09/10/2012
Priority: SMAC - Site Management Activities Completed
Staff: Matt Moran
Source: UST-Gasoline
Site Use: Business
Site Status: Voluntary Action
Contamination: Gasoline
Institutional Control: Not reported
Record Last Update: 09/10/2012
Project Status: Monitored natural attenuation remedy completed. Site received SMAC designation 09/10/2012 following monitoring well closures. Petroleum and solvent GW contamination. Acrylonitrile laboratory groundwater finding in 12/00 not observed again in followup analyses.

[Click here to access VT DEC Site:](#)

SPILLS:

Year: 2011
Report #: WMD547
Hazardous Site Number: Not reported
Date Reported: 08/29/2011
Time Reported: Not reported
Complaint Taker: Matt Moran
Received From: Not reported
Duty Officer: Not reported
Reported By Name: Not reported
Reported By Organization: Not reported
Reported By Work Phone: Not reported
Reported By Home Phone: Not reported
Incident Code: Not reported

Map ID
 Direction
 Distance
 Elevation

MAP FINDINGS

Site

Database(s)

EDR ID Number
 EPA ID Number

FORMER KORNER POCKET (Continued)

S111289717

Incident Type: AST release -- Flooded basement -- TSIRENE
 Date Of Incident: Not reported
 Time Of Incident: Not reported
 Product: Heating Oil
 Quantity: unk
 Unit Of Measure: --
 Responsible Party: Myron Jones
 RP Address: Not reported
 RP City,St,Zip: Not reported
 RP Phone Work: Not reported
 RP Phone Home: Not reported
 RP EMail: Not reported
 EMail Sent Status: Not reported
 Case Assigned To: Not reported
 Surface Water Affected: Not reported
Date Closed: 09/14/2011
 Closure Desc: Not reported
 UST Facility Id: Not reported
 Lat/Long: Not reported
 Comments: basement AST in flooded basement
 Action: tenant complained and landlord denied any problem but Frank Cioffi (building inspector supported strong vapors Contractors: LAG Dropped GAC in residence since Saturday morning full time. LAG on schedule to assess 9/7-9/8. Landlord may oppose deductible and committed to pay PCF with LAG if needed without delaying. 9/8 -- rutland health officer reports no oil residue in basement, no petroleum odors noticed. EEO Patrick lowkes visited site and confirmed no petro. odors in basement. Several cubic feet of oily mud in back yard; this may need to be drummed up. EEO Lowkes worked with owner to containerize contaminated sludge, and he will dispose at upcoming FEMA collection.

[Click here to access VT DEC Site:](#)

C10
WNW
 < 1/8
 0.048 mi.
 252 ft.

MARBLE VALLEY CORRECTIONAL FACILITY
167 STATE ST
RUTLAND CITY, VT
Site 2 of 4 in cluster C

VT LUST S107614885
N/A

Relative:
Higher

LUST:

Actual:
539 ft.

Facility ID: 20053419
 Source: UST-Heating Oil
 Closure Date: 10/05/2005
 Priority: SMAC - Site Management Activities Completed
 Staff: Ashley Desmond
 Source: UST-Heating Oil
 Site Use: Residential
 Site Status: Not reported
 Contamination: Heating Oil
 Institutional Control: Not reported
 Record Last Update: 06/09/2006
 Project Status: Underground storage tank removed. Contamination found. Contaminated soils removed from excavation and drummed with tank waste. No detection of VOCs following soils removal. Confirmatory samples showed no evidence of contamination.

Map ID
Direction
Distance
Elevation

MAP FINDINGS

Site

Database(s)

EDR ID Number
EPA ID Number

MARBLE VALLEY CORRECTIONAL FACILITY (Continued)

S107614885

[Click here to access VT DEC Site:](#)

**C11
WNW
< 1/8
0.048 mi.
252 ft.**

**167 STATE ST
RUTLAND, VT 05701**

Site 3 of 4 in cluster C

**RCRA-CESQG 1004792315
VTR000003038**

**Relative:
Higher**

RCRA-CESQG:

**Actual:
539 ft.**

Date form received by agency: 03/22/2010
Facility name: Not reported
Facility address: 167 STATE ST
RUTLAND, VT 05701
EPA ID: VTR000003038
Mailing address: GOV AIKEN AVE
MONTPELIER, VT 056335801
Contact: MIKE BLANCHET
Contact address: GOV AIKEN AVE
MONTPELIER, VT 056335801
Contact country: US
Contact telephone: (802) 828-3314
Contact email: MIKE.BLANCHET@STATE.VT.US
EPA Region: Not reported
Classification: Conditionally Exempt Small Quantity Generator
Description: Handler: generates 100 kg or less of hazardous waste per calendar month, and accumulates 1000 kg or less of hazardous waste at any time; or generates 1 kg or less of acutely hazardous waste per calendar month, and accumulates at any time: 1 kg or less of acutely hazardous waste; or 100 kg or less of any residue or contaminated soil, waste or other debris resulting from the cleanup of a spill, into or on any land or water, of acutely hazardous waste; or generates 100 kg or less of any residue or contaminated soil, waste or other debris resulting from the cleanup of a spill, into or on any land or water, of acutely hazardous waste during any calendar month, and accumulates at any time: 1 kg or less of acutely hazardous waste; or 100 kg or less of any residue or contaminated soil, waste or other debris resulting from the cleanup of a spill, into or on any land or water, of acutely hazardous waste

Owner/Operator Summary:

Owner/operator name: STATE OF VT
Owner/operator address: 2 GOV AIKEN AVE
MONTPELIER, VT 05633
Owner/operator country: US
Owner/operator telephone: (802) 828-3314
Legal status: State
Owner/Operator Type: Operator
Owner/Op start date: 03/22/2010
Owner/Op end date: Not reported

Owner/operator name: STATE OF VT
Owner/operator address: 2 GOV AIKEN AVE
MONTPELIER, VT 05633
Owner/operator country: US
Owner/operator telephone: (802) 828-3314
Legal status: State

Map ID
Direction
Distance
Elevation

MAP FINDINGS

Site

Database(s)

EDR ID Number
EPA ID Number

(Continued)

1004792315

Owner/Operator Type: Owner
Owner/Op start date: 03/22/2010
Owner/Op end date: Not reported

Handler Activities Summary:

U.S. importer of hazardous waste: No
Mixed waste (haz. and radioactive): No
Recycler of hazardous waste: No
Transporter of hazardous waste: No
Treater, storer or disposer of HW: No
Underground injection activity: No
On-site burner exemption: No
Furnace exemption: No
Used oil fuel burner: No
Used oil processor: No
User oil refiner: No
Used oil fuel marketer to burner: No
Used oil Specification marketer: No
Used oil transfer facility: No
Used oil transporter: No

Universal Waste Summary:

Waste type: Batteries
Accumulated waste on-site: No
Generated waste on-site: Not reported

Waste type: Lamps
Accumulated waste on-site: No
Generated waste on-site: Not reported

Waste type: Pesticides
Accumulated waste on-site: No
Generated waste on-site: Not reported

Waste type: Thermostats
Accumulated waste on-site: No
Generated waste on-site: Not reported

. Waste code: D001
. Waste name: IGNITABLE WASTE

. Waste code: D008
. Waste name: LEAD

. Waste code: D018
. Waste name: BENZENE

. Waste code: D039
. Waste name: TETRACHLOROETHYLENE

. Waste code: VT02
. Waste name: Waste containing greater than 5% by weight petroleum distillates with melting points of less than 100 degrees F, including but not limited to kerosene, fuel oil, hydraulic oils, lubricating oils, penetrating oils, tramp oils, quenching oils, and crankcase and automotive oils which have not been exempted under Section 7-203(n), (o) and (p)

Map ID
Direction
Distance
Elevation

MAP FINDINGS

Site

Database(s)

EDR ID Number
EPA ID Number

(Continued)

1004792315

. Waste code: VT08
. Waste name: Waste ethylene glycol based coolants, antifreezes and solutions containing greater than 700 ppm of ethylene glycol

. Waste code: VT09
. Waste name: VT09

Historical Generators:

Date form received by agency: 12/13/1995
Site name: VT DEPT OF STATE BUILDINGS
Classification: Conditionally Exempt Small Quantity Generator

. Waste code: D001
. Waste name: IGNITABLE WASTE

. Waste code: D008
. Waste name: LEAD

. Waste code: D018
. Waste name: BENZENE

. Waste code: D039
. Waste name: TETRACHLOROETHYLENE

. Waste code: VT02
. Waste name: Waste containing greater than 5% by weight petroleum distillates with melting points of less than 100 degrees F, including but not limited to kerosene, fuel oil, hydraulic oils, lubricating oils, penetrating oils, tramp oils, quenching oils, and crankcase and automotive oils which have not been exempted under Section 7-203(n), (o) and (p)

. Waste code: VT08
. Waste name: Waste ethylene glycol based coolants, antifreezes and solutions containing greater than 700 ppm of ethylene glycol

. Waste code: VT09
. Waste name: VT09

Violation Status: No violations found

C12
WNW
< 1/8
0.048 mi.
252 ft.

MARBLE VALLEY REGIONAL CORRECTIONAL
167 STATE STREET
RUTLAND CITY, VT 05701

VT UST U000907693
N/A

Site 4 of 4 in cluster C

Relative:
Higher

UST:

Facility:

Actual:
539 ft.

Facility ID: 450
Facility Status: ACTIVE
Sites Id: Not reported
Pin: Not reported
Permitted To: Not reported
Landowner: State of Vermont
Permit Expires: Not reported
Fee Status: Not reported
Tanks Pulled: Not reported
Site Code: Not reported

Map ID
Direction
Distance
Elevation

MAP FINDINGS

Site

Database(s)

EDR ID Number
EPA ID Number

MARBLE VALLEY REGIONAL CORRECTIONAL (Continued)

U000907693

Removed: Not reported
Receipt: Not reported
Owner Name: Vermont Dept Buildings Gen Serv KH
Owner Person: Kevin Henderson
Owner Address: 2 Gov Aiken Avenue Drawer 33
Owner City,St,Zip: Montpelier, VT 05633-5801
Owner Telephone: 802-828-3314
Operator Name: Vermont Dept Buildings Gen Serv KH
Operator Person: Kevin Henderson
Operator Address: 2 Gov Aiken Avenue Drawer 33
Operator City,St,Zip: Montpelier, VT 05633-5801
Operator Telephone: 802-828-3314
Groundwater Monitoring Wells: Not reported
Vapor Monitoring Points: Not reported

Tank Data:

Tank ID: 8599
Tank Status: PULLED
Tank Label: 1979-1-R
Tank Protect: Unprotected Steel
Year Removed: 1992
Capacity (Gal): 2000
Category One: UST
CP Test: Not reported
Release Monitor: Not reported
Condition: FAIR
Date Reference: Not reported

Compartment:

Comp Id: 8626
Compartment Label: A
Substance: Fuel Oil #2 or #4
Spill: Not reported
Overfill: Not reported

Piping:

Pipe Seq: 1
Pipe Type: DEFAULT
Pipe Installation Year: Not reported
Pipe Protection: Not reported
CP Pipe Test: Not reported
Pipe Monitor 1: Not reported
Pipe Monitor 1 Test: Not reported
Pipe Monitor 2: Not reported
Pipe Monitor 2 Tested Date: Not reported
Pump Type: Not reported

Tank Data:

Tank ID: 8600
Tank Status: PULLED
Tank Label: 1979-2-R
Tank Protect: Unprotected Steel
Year Removed: 2005
Capacity (Gal): 12000
Category One: UST
CP Test: Not reported

Map ID
Direction
Distance
Elevation

MAP FINDINGS

Site

Database(s)

EDR ID Number
EPA ID Number

MARBLE VALLEY REGIONAL CORRECTIONAL (Continued)

U000907693

Release Monitor: Not reported
Condition: Not reported
Date Reference: Not reported

Compartment:
Comp Id: 8627
Compartment Label: A
Substance: Fuel Oil #2 or #4
Spill: None
Overfill: None

Piping:
Pipe Seq: 1
Pipe Type: DEFAULT
Pipe Installation Year: Not reported
Pipe Protection: Not reported
CP Pipe Test: Not reported
Pipe Monitor 1: Not reported
Pipe Monitor 1 Test: Not reported
Pipe Monitor 2: Not reported
Pipe Monitor 2 Tested Date: Not reported
Pump Type: Not reported

Tank Data:
Tank ID: 8601
Tank Status: ACTIVE
Tank Label: 2005-3
Tank Protect: Polyethylene jacketed steel
Year Removed: Not reported
Capacity (Gal): 12000
Category One: UST
CP Test: Not reported
Release Monitor: ITM
Condition: Not reported
Date Reference: Not reported

Compartment:
Comp Id: 8628
Compartment Label: A
Substance: Fuel Oil #2 or #4
Spill: Spill Containment Bucket
Overfill: unspecified overfill prevention

Piping:
Pipe Seq: 1
Pipe Type: DEFAULT
Pipe Installation Year: 2005
Pipe Protection: Secondarily contained flexible piping
CP Pipe Test: Not reported
Pipe Monitor 1: Interstitial Monitoring
Pipe Monitor 1 Test: Not reported
Pipe Monitor 2: Not reported
Pipe Monitor 2 Tested Date: Not reported
Pump Type: Suction

MAP FINDINGS

Map ID
 Direction
 Distance
 Elevation

Site

Database(s)

EDR ID Number
 EPA ID Number

D13 **H-OUR MART**
SE **263 WEST STREET**
< 1/8 **RUTLAND CITY, VT 05701**
0.050 mi.
264 ft. **Site 1 of 4 in cluster D**

VT UST **U003545410**
 N/A

Relative:
Higher

UST:

Facility:

Actual:
538 ft.

Facility ID: 1443
 Facility Status: PULLED
 Sites Id: 951900
 Pin: Not reported
 Permitted To: Not reported
 Landowner: City of Rutland Tax Sale
 Permit Expires: Not reported
 Fee Status: Not reported
 Tanks Pulled: 3
 Site Code: Contamination found
 Removed: 3
 Receipt: Not reported
 Owner Name: H-Our Mart Inc
 Owner Person: Rodney Jordon President
 Owner Address: PO Box 99
 Owner City,St,Zip: Troy, VT 05868
 Owner Telephone: Not reported
 Operator Name: H-Our Mart Inc
 Operator Person: Wendy Fadden
 Operator Address: 263 West Street
 Operator City,St,Zip: Rutland, VT 05701
 Operator Telephone: Not reported
 Groundwater Monitoring Wells: Not reported
 Vapor Monitoring Points: Not reported

Tank Data:

Tank ID: 10835
 Tank Status: PULLED
 Tank Label: 1975-1-R
 Tank Protect: Unprotected Steel
 Year Removed: 2006
 Capacity (Gal): 8000
 Category One: UST
 CP Test: Not reported
 Release Monitor: Not reported
 Condition: POOR
 Date Reference: 5/17/2006

Compartment:

Comp Id: 10878
 Compartment Label: A
 Substance: Gasoline
 Spill: None
 Overfill: None

Piping:

Pipe Seq: 1
 Pipe Type: DEFAULT
 Pipe Installation Year: 1975
 Pipe Protection: Unprotected steel
 CP Pipe Test: Not reported

Map ID
Direction
Distance
Elevation

MAP FINDINGS

Site

Database(s)

EDR ID Number
EPA ID Number

H-OUR MART (Continued)

U003545410

Pipe Monitor 1: Not reported
Pipe Monitor 1 Test: Not reported
Pipe Monitor 2: Not reported
Pipe Monitor 2 Tested Date: Not reported
Pump Type: Suction

Tank Data:

Tank ID: 10836
Tank Status: PULLED
Tank Label: 1975-2-R
Tank Protect: Unprotected Steel
Year Removed: 2006
Capacity (Gal): 8000
Category One: UST
CP Test: Not reported
Release Monitor: Not reported
Condition: POOR
Date Reference: 5/17/2006

Compartment:

Comp Id: 10879
Compartment Label: A
Substance: Gasoline
Spill: None
Overfill: None

Piping:

Pipe Seq: 1
Pipe Type: DEFAULT
Pipe Installation Year: 1975
Pipe Protection: Unprotected steel
CP Pipe Test: Not reported
Pipe Monitor 1: Not reported
Pipe Monitor 1 Test: Not reported
Pipe Monitor 2: Not reported
Pipe Monitor 2 Tested Date: Not reported
Pump Type: Suction

Tank Data:

Tank ID: 10837
Tank Status: PULLED
Tank Label: 1986-3-R
Tank Protect: Protected steel
Year Removed: 2006
Capacity (Gal): 3000
Category One: UST
CP Test: Not reported
Release Monitor: Not reported
Condition: GOOD
Date Reference: 5/17/2006

Compartment:

Comp Id: 10880
Compartment Label: A
Substance: Gasoline
Spill: None

Map ID
Direction
Distance
Elevation

MAP FINDINGS

Site

Database(s)

EDR ID Number
EPA ID Number

H-OUR MART (Continued)

U003545410

Overfill: None
Piping:
Pipe Seq: 1
Pipe Type: DEFAULT
Pipe Installation Year: 1986
Pipe Protection: Unprotected steel
CP Pipe Test: Not reported
Pipe Monitor 1: Not reported
Pipe Monitor 1 Test: Not reported
Pipe Monitor 2: Not reported
Pipe Monitor 2 Tested Date: Not reported
Pump Type: Suction

Tank Data:
Tank ID: 10838
Tank Status: ACTIVE
Tank Label: 991
Tank Protect: Not reported
Year Removed: Not reported
Capacity (Gal): Not reported
Category One: UST
CP Test: Not reported
Release Monitor: Not reported
Condition: Not reported
Date Reference: 11/8/1995

Compartment:
Comp Id: Not reported
Compartment Label: Not reported
Substance: Not reported
Spill: Not reported
Overfill: Not reported

Piping:
Pipe Seq: Not reported
Pipe Type: Not reported
Pipe Installation Year: Not reported
Pipe Protection: Not reported
CP Pipe Test: Not reported
Pipe Monitor 1: Not reported
Pipe Monitor 1 Test: Not reported
Pipe Monitor 2: Not reported
Pipe Monitor 2 Tested Date: Not reported
Pump Type: Not reported

E14
South
< 1/8
0.071 mi.
375 ft.

J.P. NOONAN TRANSPORTATION, INC.
11 MEADOW STREET
RUTLAND CITY, VT
Site 1 of 2 in cluster E

VT UST U003516659
N/A

Relative:
Lower

UST:
Facility:
Facility ID: 7732022
Facility Status: PULLED

Actual:
525 ft.

Map ID
Direction
Distance
Elevation

MAP FINDINGS

Site

Database(s)

EDR ID Number
EPA ID Number

J.P. NOONAN TRANSPORTATION, INC. (Continued)

U003516659

Sites Id: 900541
Pin: Not reported
Permitted To: Not reported
Landowner: Not reported
Permit Expires: Not reported
Fee Status: Not reported
Tanks Pulled: 4
Site Code: Contamination found
Removed: 4
Receipt: Not reported
Owner Name: J P Noonan Transportation Inc
Owner Person: Not reported
Owner Address: 11 Meadow Street
Owner City,St,Zip: Rutland, VT
Owner Telephone: Not reported
Operator Name: J P Noonan Transportation Inc
Operator Person: Not reported
Operator Address: 11 Meadow Street
Operator City,St,Zip: Rutland, VT
Operator Telephone: Not reported
Groundwater Monitoring Wells: Not reported
Vapor Monitoring Points: Not reported

Tank Data:

Tank ID: 4908
Tank Status: PULLED
Tank Label: 1974-1
Tank Protect: Unprotected Steel
Year Removed: 1990
Capacity (Gal): 4000
Category One: UST
CP Test: Not reported
Release Monitor: Not reported
Condition: Not reported
Date Reference: Not reported

Compartment:

Comp Id: 4902
Compartment Label: A
Substance: Diesel
Spill: Not reported
Overfill: Not reported

Piping:

Pipe Seq: 1
Pipe Type: DEFAULT
Pipe Installation Year: Not reported
Pipe Protection: Not reported
CP Pipe Test: Not reported
Pipe Monitor 1: Not reported
Pipe Monitor 1 Test: Not reported
Pipe Monitor 2: Not reported
Pipe Monitor 2 Tested Date: Not reported
Pump Type: Not reported

Tank Data:

Map ID
Direction
Distance
Elevation

MAP FINDINGS

Site

Database(s)

EDR ID Number
EPA ID Number

J.P. NOONAN TRANSPORTATION, INC. (Continued)

U003516659

Tank ID: 4909
Tank Status: PULLED
Tank Label: 1974-2
Tank Protect: Unprotected Steel
Year Removed: 1990
Capacity (Gal): 2000
Category One: UST
CP Test: Not reported
Release Monitor: Not reported
Condition: Not reported
Date Reference: Not reported

Compartment:
Comp Id: 4903
Compartment Label: A
Substance: Gasoline
Spill: Not reported
Overfill: Not reported

Piping:
Pipe Seq: 1
Pipe Type: DEFAULT
Pipe Installation Year: Not reported
Pipe Protection: Not reported
CP Pipe Test: Not reported
Pipe Monitor 1: Not reported
Pipe Monitor 1 Test: Not reported
Pipe Monitor 2: Not reported
Pipe Monitor 2 Tested Date: Not reported
Pump Type: Not reported

Tank Data:
Tank ID: 4910
Tank Status: PULLED
Tank Label: 1974-3
Tank Protect: Unprotected Steel
Year Removed: 1990
Capacity (Gal): 4000
Category One: UST
CP Test: Not reported
Release Monitor: Not reported
Condition: Not reported
Date Reference: Not reported

Compartment:
Comp Id: 4904
Compartment Label: A
Substance: Diesel
Spill: Not reported
Overfill: Not reported

Piping:
Pipe Seq: 1
Pipe Type: DEFAULT
Pipe Installation Year: Not reported
Pipe Protection: Not reported
CP Pipe Test: Not reported
Pipe Monitor 1: Not reported

Map ID
 Direction
 Distance
 Elevation

MAP FINDINGS

Site

Database(s)

EDR ID Number
 EPA ID Number

J.P. NOONAN TRANSPORTATION, INC. (Continued)

U003516659

Pipe Monitor 1 Test: Not reported
 Pipe Monitor 2: Not reported
 Pipe Monitor 2 Tested Date: Not reported
 Pump Type: Not reported

Tank Data:

Tank ID: 4911
 Tank Status: PULLED
 Tank Label: 1974-4
 Tank Protect: Unprotected Steel
 Year Removed: 1990
 Capacity (Gal): 6000
 Category One: UST
 CP Test: Not reported
 Release Monitor: Not reported
 Condition: Not reported
 Date Reference: Not reported

Compartment:

Comp Id: 4905
 Compartment Label: A
 Substance: Diesel
 Spill: Not reported
 Overfill: Not reported

Piping:

Pipe Seq: 1
 Pipe Type: DEFAULT
 Pipe Installation Year: Not reported
 Pipe Protection: Not reported
 CP Pipe Test: Not reported
 Pipe Monitor 1: Not reported
 Pipe Monitor 1 Test: Not reported
 Pipe Monitor 2: Not reported
 Pipe Monitor 2 Tested Date: Not reported
 Pump Type: Not reported

E15
South
< 1/8
0.071 mi.
375 ft.

J P NOONAN
11 MEADOW ST
RUTLAND CITY, VT
Site 2 of 2 in cluster E

VT LUST S103451660
N/A

Relative:
Lower

LUST:

Facility ID: 900541
 Source: UST-Gasoline
 Closure Date: 12/28/2004
 Priority: SMAC - Site Management Activities Completed
 Staff: Richard Spiese
 Source: UST-Gasoline
 Site Use: Business
 Site Status: Not reported
 Contamination: Not reported
 Institutional Control: Not reported
 Record Last Update: 07/19/2012
 Project Status: Remedial System Shutdown. Monitoring Continues.

Actual:
525 ft.

Map ID
 Direction
 Distance
 Elevation

MAP FINDINGS

Site

Database(s)

EDR ID Number
 EPA ID Number

J P NOONAN (Continued)

S103451660

[Click here to access VT DEC Site:](#)

D16	HR MART	US BROWNFIELDS	1010377200
ESE	257-263 WEST STREET		N/A
< 1/8	RUTLAND, VT 05701		
0.082 mi.	Site 2 of 4 in cluster D		
435 ft.			

Relative:	US BROWNFIELDS:	
Higher	Recipient name:	Vermont Agency of Commerce and Community Development
	Grant type:	BCRLF
Actual:	Property name:	HR MART
541 ft.	Property #:	Not reported
	Parcel size:	.33
	Property Description:	Residential approx. 1916-1968, 263 West Street = Gasoline Service Station 1970s - 1990s 257 West Street = Aboveground Petroleum Storage 1970s - 1990s Currently a pocket park with gateway signage
	Latitude:	43.6070942
	Longitude:	-72.986652
	HCM label:	Address Matching-House Number
	Map scale:	Not reported
	Point of reference:	Entrance Point of a Facility or Station
	Datum:	North American Datum of 1983
	ACRES property ID:	26981
	Start date:	05/15/2010 00:00:00
	Completed date:	12/30/2010 00:00:00
	Acres cleaned up:	.33
	Cleanup funding:	51946
	Cleanup funding source:	Brownfields RLF Grant Funds Subgranted
	Assessment funding:	Not reported
	Assessment funding source:	Not reported
	Redevelopment funding:	Not reported
	Redev. funding source:	Not reported
	Redev. funding entity name:	Not reported
	Redevelopment start date:	Not reported
	Assessment funding entity:	Not reported
	Cleanup funding entity:	EPA
	Grant type:	Petroleum
	Accomplishment type:	Not reported
	Accomplishment count:	0
	Cooperative agreement #:	97156901
	Ownership entity:	Government
	Current owner:	City of Rutland
	Did owner change:	N
	Cleanup required:	Yes
	Video available:	No
	Photo available:	Yes
	Institutional controls required:	Y
	IC Category proprietary controls:	Not reported
	IC cat. info. devices:	Y
	IC cat. gov. controls:	Not reported
	IC cat. enforcement permit tools:	Not reported
	IC in place date:	Not reported
	IC in place:	No
	State/tribal program date:	09/04/2007 00:00:00
	State/tribal program ID:	95-1900
	State/tribal NFA date:	12/30/2010 00:00:00

Map ID
Direction
Distance
Elevation

MAP FINDINGS

Site

Database(s)

EDR ID Number
EPA ID Number

HOOR MART (Continued)

1010377200

Air contaminated:	Not reported
Air cleaned:	Not reported
Asbestos found:	Not reported
Asbestos cleaned:	Not reported
Controlled substance found:	Not reported
Controlled substance cleaned:	Not reported
Drinking water affected:	Not reported
Drinking water cleaned:	Not reported
Groundwater affected:	Y
Groundwater cleaned:	Not reported
Lead contaminant found:	Not reported
Lead cleaned up:	Not reported
No media affected:	Not reported
Unknown media affected:	Not reported
Other cleaned up:	Not reported
Other metals found:	Not reported
Other metals cleaned:	Not reported
Other contaminants found:	Not reported
Other contaminants found description:	Not reported
PAHs found:	Y
PAHs cleaned up:	Y
PCBs found:	Not reported
PCBs cleaned up:	Not reported
Petro products found:	Y
Petro products cleaned:	Y
Sediments found:	Not reported
Sediments cleaned:	Not reported
Soil affected:	Y
Soil cleaned up:	Y
Surface water cleaned:	Not reported
VOCs found:	Y
VOCs cleaned:	Y
Cleanup other description:	Not reported
Num. of cleanup and re-dev. jobs:	Not reported
Past use greenspace acreage:	Not reported
Past use residential acreage:	Not reported
Past use commercial acreage:	.5
Past use industrial acreage:	Not reported
Future use greenspace acreage:	.33
Future use residential acreage:	Not reported
Future use commercial acreage:	Not reported
Future use industrial acreage:	Not reported
Greenspace acreage and type:	Not reported
Superfund Fed. landowner flag:	N
Arsenic cleaned up:	Not reported
Cadmium cleaned up:	Not reported
Chromium cleaned up:	Not reported
Copper cleaned up:	Not reported
Iron cleaned up:	Not reported
mercury cleaned up:	Not reported
nickel cleaned up:	Not reported
No clean up:	Not reported
Pesticides cleaned up:	Not reported
Selenium cleaned up:	Not reported
SVOCs cleaned up:	Not reported
Unknown clean up:	Not reported
Arsenic contaminant found:	Not reported

Map ID
Direction
Distance
Elevation

MAP FINDINGS

Site

Database(s)

EDR ID Number
EPA ID Number

HOOR MART (Continued)

1010377200

Cadmium contaminant found:	Not reported
Chromium contaminant found:	Not reported
Copper contaminant found:	Not reported
Iron contaminant found:	Not reported
Mercury contaminant found:	Not reported
Nickel contaminant found:	Not reported
No contaminant found:	Not reported
Pesticides contaminant found:	Not reported
Selenium contaminant found:	Not reported
SVOCs contaminant found:	Not reported
Unknown contaminant found:	Not reported
Future Use: Multistory	Not reported
Media affected Bluiding Material:	Not reported
Media affected indoor air:	Not reported
Building material media cleaned up:	Not reported
Indoor air media cleaned up:	Not reported
Unknown media cleaned up:	Not reported
Past Use: Multistory	Not reported
Highlights:	Not reported
IC Data Address:	Not reported
Redev Completion Date:	Not reported
# Below Poverty:	695
% Below Poverty:	5.5%
# Low Income:	2180
% Low Income:	1.7%
Meidan Income:	4097
# Unemployed:	288
% Unemployed:	13.2%
# Vacant Housing:	261
% Vacant Housing:	14.5%
Recipient name:	Rutland Regional Planning Commission
Grant type:	Assessment
Property name:	HOOR MART
Property #:	Not reported
Parcel size:	.33
Property Description:	Residential approx. 1916-1968, 263 West Street = Gasoline Service Station 1970s - 1990s 257 West Street = Aboveground Petroleum Storage 1970s - 1990s Currently a pocket park with gateway signage
Latitude:	43.6070942
Longitude:	-72.986652
HCM label:	Address Matching-House Number
Map scale:	Not reported
Point of reference:	Entrance Point of a Facility or Station
Datum:	North American Datum of 1983
ACRES property ID:	26981
Start date:	Not reported
Completed date:	Not reported
Acres cleaned up:	Not reported
Cleanup funding:	Not reported
Cleanup funding source:	Not reported
Assessment funding:	20802
Assessment funding source:	US EPA - Brownfields Assessment Cooperative Agreement
Redevelopment funding:	Not reported
Redev. funding source:	Not reported
Redev. funding entity name:	Not reported
Redevelopment start date:	Not reported

Map ID
Direction
Distance
Elevation

MAP FINDINGS

Site

Database(s)

EDR ID Number
EPA ID Number

HOOR MART (Continued)

1010377200

Assessment funding entity:	Not reported
Cleanup funding entity:	Not reported
Grant type:	Petroleum
Accomplishment type:	Phase II Environmental Assessment
Accomplishment count:	0
Cooperative agreement #:	97159901
Ownership entity:	Government
Current owner:	City of Rutland
Did owner change:	N
Cleanup required:	Yes
Video available:	No
Photo available:	Yes
Institutional controls required:	Y
IC Category proprietary controls:	Not reported
IC cat. info. devices:	Y
IC cat. gov. controls:	Not reported
IC cat. enforcement permit tools:	Not reported
IC in place date:	Not reported
IC in place:	No
State/tribal program date:	09/04/2007 00:00:00
State/tribal program ID:	95-1900
State/tribal NFA date:	12/30/2010 00:00:00
Air contaminated:	Not reported
Air cleaned:	Not reported
Asbestos found:	Not reported
Asbestos cleaned:	Not reported
Controlled substance found:	Not reported
Controlled substance cleaned:	Not reported
Drinking water affected:	Not reported
Drinking water cleaned:	Not reported
Groundwater affected:	Y
Groundwater cleaned:	Not reported
Lead contaminant found:	Not reported
Lead cleaned up:	Not reported
No media affected:	Not reported
Unknown media affected:	Not reported
Other cleaned up:	Not reported
Other metals found:	Not reported
Other metals cleaned:	Not reported
Other contaminants found:	Not reported
Other contams found description:	Not reported
PAHs found:	Y
PAHs cleaned up:	Y
PCBs found:	Not reported
PCBs cleaned up:	Not reported
Petro products found:	Y
Petro products cleaned:	Y
Sediments found:	Not reported
Sediments cleaned:	Not reported
Soil affected:	Y
Soil cleaned up:	Y
Surface water cleaned:	Not reported
VOCs found:	Y
VOCs cleaned:	Y
Cleanup other description:	Not reported
Num. of cleanup and re-dev. jobs:	Not reported
Past use greenspace acreage:	Not reported

Map ID
Direction
Distance
Elevation

MAP FINDINGS

Site

Database(s)

EDR ID Number
EPA ID Number

HOOR MART (Continued)

1010377200

Past use residential acreage: Not reported
Past use commercial acreage: .5
Past use industrial acreage: Not reported
Future use greenspace acreage: .33
Future use residential acreage: Not reported
Future use commercial acreage: Not reported
Future use industrial acreage: Not reported
Greenspace acreage and type: Not reported
Superfund Fed. landowner flag: N
Arsenic cleaned up: Not reported
Cadmium cleaned up: Not reported
Chromium cleaned up: Not reported
Copper cleaned up: Not reported
Iron cleaned up: Not reported
mercury cleaned up: Not reported
nickel cleaned up: Not reported
No clean up: Not reported
Pesticides cleaned up: Not reported
Selenium cleaned up: Not reported
SVOCs cleaned up: Not reported
Unknown clean up: Not reported
Arsenic contaminant found: Not reported
Cadmium contaminant found: Not reported
Chromium contaminant found: Not reported
Copper contaminant found: Not reported
Iron contaminant found: Not reported
Mercury contaminant found: Not reported
Nickel contaminant found: Not reported
No contaminant found: Not reported
Pesticides contaminant found: Not reported
Selenium contaminant found: Not reported
SVOCs contaminant found: Not reported
Unknown contaminant found: Not reported
Future Use: Multistory Not reported
Media affected Bluiding Material: Not reported
Media affected indoor air: Not reported
Building material media cleaned up: Not reported
Indoor air media cleaned up: Not reported
Unknown media cleaned up: Not reported
Past Use: Multistory Not reported
Highlights: Not reported
IC Data Address: Not reported
Redev Completion Date: Not reported
Below Poverty: 695
% Below Poverty: 5.5%
Low Income: 2180
% Low Income: 1.7%
Meidan Income: 4097
Unemployed: 288
% Unemployed: 13.2%
Vacant Housing: 261
% Vacant Housing: 14.5%

Recipient name: Rutland Regional Planning Commission
Grant type: Assessment
Property name: HOOR MART
Property #: Not reported

Map ID
Direction
Distance
Elevation

MAP FINDINGS

Site

Database(s)

EDR ID Number
EPA ID Number

HOOR MART (Continued)

1010377200

Parcel size: .33
Property Description: Residential approx. 1916-1968, 263 West Street = Gasoline Service Station 1970s - 1990s 257 West Street = Aboveground Petroleum Storage 1970s - 1990s Currently a pocket park with gateway signage
Latitude: 43.6070942
Longitude: -72.986652
HCM label: Address Matching-House Number
Map scale: Not reported
Point of reference: Entrance Point of a Facility or Station
Datum: North American Datum of 1983
ACRES property ID: 26981
Start date: Not reported
Completed date: Not reported
Acres cleaned up: Not reported
Cleanup funding: Not reported
Cleanup funding source: Not reported
Assessment funding: 75631.6
Assessment funding source: US EPA - Brownfields Assessment Cooperative Agreement
Redevelopment funding: Not reported
Redev. funding source: Not reported
Redev. funding entity name: Not reported
Redevelopment start date: Not reported
Assessment funding entity: EPA
Cleanup funding entity: Not reported
Grant type: Petroleum
Accomplishment type: Phase II Environmental Assessment
Accomplishment count: 0
Cooperative agreement #: 97128601
Ownership entity: Government
Current owner: City of Rutland
Did owner change: N
Cleanup required: Yes
Video available: No
Photo available: Yes
Institutional controls required: Y
IC Category proprietary controls: Not reported
IC cat. info. devices: Y
IC cat. gov. controls: Not reported
IC cat. enforcement permit tools: Not reported
IC in place date: Not reported
IC in place: No
State/tribal program date: 09/04/2007 00:00:00
State/tribal program ID: 95-1900
State/tribal NFA date: 12/30/2010 00:00:00
Air contaminated: Not reported
Air cleaned: Not reported
Asbestos found: Not reported
Asbestos cleaned: Not reported
Controlled substance found: Not reported
Controlled substance cleaned: Not reported
Drinking water affected: Not reported
Drinking water cleaned: Not reported
Groundwater affected: Y
Groundwater cleaned: Not reported
Lead contaminant found: Not reported
Lead cleaned up: Not reported
No media affected: Not reported

Map ID
Direction
Distance
Elevation

MAP FINDINGS

Site

Database(s)

EDR ID Number
EPA ID Number

HOOR MART (Continued)

1010377200

Unknown media affected:	Not reported
Other cleaned up:	Not reported
Other metals found:	Not reported
Other metals cleaned:	Not reported
Other contaminants found:	Not reported
Other contams found description:	Not reported
PAHs found:	Y
PAHs cleaned up:	Y
PCBs found:	Not reported
PCBs cleaned up:	Not reported
Petro products found:	Y
Petro products cleaned:	Y
Sediments found:	Not reported
Sediments cleaned:	Not reported
Soil affected:	Y
Soil cleaned up:	Y
Surface water cleaned:	Not reported
VOCs found:	Y
VOCs cleaned:	Y
Cleanup other description:	Not reported
Num. of cleanup and re-dev. jobs:	Not reported
Past use greenspace acreage:	Not reported
Past use residential acreage:	Not reported
Past use commercial acreage:	.5
Past use industrial acreage:	Not reported
Future use greenspace acreage:	.33
Future use residential acreage:	Not reported
Future use commercial acreage:	Not reported
Future use industrial acreage:	Not reported
Greenspace acreage and type:	Not reported
Superfund Fed. landowner flag:	N
Arsenic cleaned up:	Not reported
Cadmium cleaned up:	Not reported
Chromium cleaned up:	Not reported
Copper cleaned up:	Not reported
Iron cleaned up:	Not reported
mercury cleaned up:	Not reported
nickel cleaned up:	Not reported
No clean up:	Not reported
Pesticides cleaned up:	Not reported
Selenium cleaned up:	Not reported
SVOCs cleaned up:	Not reported
Unknown clean up:	Not reported
Arsenic contaminant found:	Not reported
Cadmium contaminant found:	Not reported
Chromium contaminant found:	Not reported
Copper contaminant found:	Not reported
Iron contaminant found:	Not reported
Mercury contaminant found:	Not reported
Nickel contaminant found:	Not reported
No contaminant found:	Not reported
Pesticides contaminant found:	Not reported
Selenium contaminant found:	Not reported
SVOCs contaminant found:	Not reported
Unknown contaminant found:	Not reported
Future Use: Multistory	Not reported
Media affected Bluiding Material:	Not reported

Map ID
Direction
Distance
Elevation

MAP FINDINGS

Site

Database(s)

EDR ID Number
EPA ID Number

HOOR MART (Continued)

1010377200

Media affected indoor air:	Not reported
Building material media cleaned up:	Not reported
Indoor air media cleaned up:	Not reported
Unknown media cleaned up:	Not reported
Past Use: Multistory	Not reported
Highlights:	Not reported
IC Data Address:	Not reported
Redev Completion Date:	Not reported
# Below Poverty:	695
% Below Poverty:	5.5%
# Low Income:	2180
% Low Income:	1.7%
Meidan Income:	4097
# Unemployed:	288
% Unemployed:	13.2%
# Vacant Housing:	261
% Vacant Housing:	14.5%
Recipient name:	Rutland Regional Planning Commission
Grant type:	Assessment
Property name:	HOOR MART
Property #:	Not reported
Parcel size:	.33
Property Description:	Residential approx. 1916-1968, 263 West Street = Gasoline Service Station 1970s - 1990s 257 West Street = Aboveground Petroleum Storage 1970s - 1990s Currently a pocket park with gateway signage
Latitude:	43.6070942
Longitude:	-72.986652
HCM label:	Address Matching-House Number
Map scale:	Not reported
Point of reference:	Entrance Point of a Facility or Station
Datum:	North American Datum of 1983
ACRES property ID:	26981
Start date:	Not reported
Completed date:	Not reported
Acres cleaned up:	Not reported
Cleanup funding:	Not reported
Cleanup funding source:	Not reported
Assessment funding:	1175
Assessment funding source:	US EPA - Brownfields Assessment Cooperative Agreement
Redevelopment funding:	Not reported
Redev. funding source:	Not reported
Redev. funding entity name:	Not reported
Redevelopment start date:	Not reported
Assessment funding entity:	EPA
Cleanup funding entity:	Not reported
Grant type:	Petroleum
Accomplishment type:	Phase I Environmental Assessment
Accomplishment count:	1
Cooperative agreement #:	97128601
Ownership entity:	Government
Current owner:	City of Rutland
Did owner change:	N
Cleanup required:	Yes
Video available:	No
Photo available:	Yes
Institutional controls required:	Y

Map ID
Direction
Distance
Elevation

MAP FINDINGS

Site

Database(s)

EDR ID Number
EPA ID Number

HOOR MART (Continued)

1010377200

IC Category proprietary controls:	Not reported
IC cat. info. devices:	Y
IC cat. gov. controls:	Not reported
IC cat. enforcement permit tools:	Not reported
IC in place date:	Not reported
IC in place:	No
State/tribal program date:	09/04/2007 00:00:00
State/tribal program ID:	95-1900
State/tribal NFA date:	12/30/2010 00:00:00
Air contaminated:	Not reported
Air cleaned:	Not reported
Asbestos found:	Not reported
Asbestos cleaned:	Not reported
Controlled substance found:	Not reported
Controlled substance cleaned:	Not reported
Drinking water affected:	Not reported
Drinking water cleaned:	Not reported
Groundwater affected:	Y
Groundwater cleaned:	Not reported
Lead contaminant found:	Not reported
Lead cleaned up:	Not reported
No media affected:	Not reported
Unknown media affected:	Not reported
Other cleaned up:	Not reported
Other metals found:	Not reported
Other metals cleaned:	Not reported
Other contaminants found:	Not reported
Other contams found description:	Not reported
PAHs found:	Y
PAHs cleaned up:	Y
PCBs found:	Not reported
PCBs cleaned up:	Not reported
Petro products found:	Y
Petro products cleaned:	Y
Sediments found:	Not reported
Sediments cleaned:	Not reported
Soil affected:	Y
Soil cleaned up:	Y
Surface water cleaned:	Not reported
VOCs found:	Y
VOCs cleaned:	Y
Cleanup other description:	Not reported
Num. of cleanup and re-dev. jobs:	Not reported
Past use greenspace acreage:	Not reported
Past use residential acreage:	Not reported
Past use commercial acreage:	.5
Past use industrial acreage:	Not reported
Future use greenspace acreage:	.33
Future use residential acreage:	Not reported
Future use commercial acreage:	Not reported
Future use industrial acreage:	Not reported
Greenspace acreage and type:	Not reported
Superfund Fed. landowner flag:	N
Arsenic cleaned up:	Not reported
Cadmium cleaned up:	Not reported
Chromium cleaned up:	Not reported
Copper cleaned up:	Not reported

Map ID
Direction
Distance
Elevation

MAP FINDINGS

Site

Database(s)

EDR ID Number
EPA ID Number

HOOR MART (Continued)

1010377200

Iron cleaned up: Not reported
mercury cleaned up: Not reported
nickel cleaned up: Not reported
No clean up: Not reported
Pesticides cleaned up: Not reported
Selenium cleaned up: Not reported
SVOCs cleaned up: Not reported
Unknown clean up: Not reported
Arsenic contaminant found: Not reported
Cadmium contaminant found: Not reported
Chromium contaminant found: Not reported
Copper contaminant found: Not reported
Iron contaminant found: Not reported
Mercury contaminant found: Not reported
Nickel contaminant found: Not reported
No contaminant found: Not reported
Pesticides contaminant found: Not reported
Selenium contaminant found: Not reported
SVOCs contaminant found: Not reported
Unknown contaminant found: Not reported
Future Use: Multistory Not reported
Media affected Bluiding Material: Not reported
Media affected indoor air: Not reported
Building material media cleaned up: Not reported
Indoor air media cleaned up: Not reported
Unknown media cleaned up: Not reported
Past Use: Multistory Not reported
Highlights: Not reported
IC Data Address: Not reported
Redev Completion Date: Not reported
Below Poverty: 695
% Below Poverty: 5.5%
Low Income: 2180
% Low Income: 1.7%
Meidan Income: 4097
Unemployed: 288
% Unemployed: 13.2%
Vacant Housing: 261
% Vacant Housing: 14.5%

Recipient name: Rutland Regional Planning Commission
Grant type: Assessment
Property name: HOOR MART
Property #: Not reported
Parcel size: .33
Property Description: Residential approx. 1916-1968, 263 West Street = Gasoline Service Station 1970s - 1990s 257 West Street = Aboveground Petroleum Storage 1970s - 1990s Currently a pocket park with gateway signage
Latitude: 43.6070942
Longitude: -72.986652
HCM label: Address Matching-House Number
Map scale: Not reported
Point of reference: Entrance Point of a Facility or Station
Datum: North American Datum of 1983
ACRES property ID: 26981
Start date: Not reported
Completed date: Not reported

Map ID
Direction
Distance
Elevation

MAP FINDINGS

Site

Database(s)

EDR ID Number
EPA ID Number

HOOR MART (Continued)

1010377200

Acres cleaned up:	Not reported
Cleanup funding:	Not reported
Cleanup funding source:	Not reported
Assessment funding:	33797
Assessment funding source:	State/Tribal Funding (non-section 128(a))
Redevelopment funding:	Not reported
Redev. funding source:	Not reported
Redev. funding entity name:	Not reported
Redevelopment start date:	Not reported
Assessment funding entity:	Petroleum Cleanup Fund
Cleanup funding entity:	Not reported
Grant type:	Petroleum
Accomplishment type:	Phase II Environmental Assessment
Accomplishment count:	0
Cooperative agreement #:	97159901
Ownership entity:	Government
Current owner:	City of Rutland
Did owner change:	N
Cleanup required:	Yes
Video available:	No
Photo available:	Yes
Institutional controls required:	Y
IC Category proprietary controls:	Not reported
IC cat. info. devices:	Y
IC cat. gov. controls:	Not reported
IC cat. enforcement permit tools:	Not reported
IC in place date:	Not reported
IC in place:	No
State/tribal program date:	09/04/2007 00:00:00
State/tribal program ID:	95-1900
State/tribal NFA date:	12/30/2010 00:00:00
Air contaminated:	Not reported
Air cleaned:	Not reported
Asbestos found:	Not reported
Asbestos cleaned:	Not reported
Controlled substance found:	Not reported
Controlled substance cleaned:	Not reported
Drinking water affected:	Not reported
Drinking water cleaned:	Not reported
Groundwater affected:	Y
Groundwater cleaned:	Not reported
Lead contaminant found:	Not reported
Lead cleaned up:	Not reported
No media affected:	Not reported
Unknown media affected:	Not reported
Other cleaned up:	Not reported
Other metals found:	Not reported
Other metals cleaned:	Not reported
Other contaminants found:	Not reported
Other contams found description:	Not reported
PAHs found:	Y
PAHs cleaned up:	Y
PCBs found:	Not reported
PCBs cleaned up:	Not reported
Petro products found:	Y
Petro products cleaned:	Y
Sediments found:	Not reported

Map ID
Direction
Distance
Elevation

MAP FINDINGS

Site

Database(s)

EDR ID Number
EPA ID Number

HOOR MART (Continued)

1010377200

Sediments cleaned:	Not reported
Soil affected:	Y
Soil cleaned up:	Y
Surface water cleaned:	Not reported
VOCs found:	Y
VOCs cleaned:	Y
Cleanup other description:	Not reported
Num. of cleanup and re-dev. jobs:	Not reported
Past use greenspace acreage:	Not reported
Past use residential acreage:	Not reported
Past use commercial acreage:	.5
Past use industrial acreage:	Not reported
Future use greenspace acreage:	.33
Future use residential acreage:	Not reported
Future use commercial acreage:	Not reported
Future use industrial acreage:	Not reported
Greenspace acreage and type:	Not reported
Superfund Fed. landowner flag:	N
Arsenic cleaned up:	Not reported
Cadmium cleaned up:	Not reported
Chromium cleaned up:	Not reported
Copper cleaned up:	Not reported
Iron cleaned up:	Not reported
mercury cleaned up:	Not reported
nickel cleaned up:	Not reported
No clean up:	Not reported
Pesticides cleaned up:	Not reported
Selenium cleaned up:	Not reported
SVOCs cleaned up:	Not reported
Unknown clean up:	Not reported
Arsenic contaminant found:	Not reported
Cadmium contaminant found:	Not reported
Chromium contaminant found:	Not reported
Copper contaminant found:	Not reported
Iron contaminant found:	Not reported
Mercury contaminant found:	Not reported
Nickel contaminant found:	Not reported
No contaminant found:	Not reported
Pesticides contaminant found:	Not reported
Selenium contaminant found:	Not reported
SVOCs contaminant found:	Not reported
Unknown contaminant found:	Not reported
Future Use: Multistory	Not reported
Media affected Bluiding Material:	Not reported
Media affected indoor air:	Not reported
Building material media cleaned up:	Not reported
Indoor air media cleaned up:	Not reported
Unknown media cleaned up:	Not reported
Past Use: Multistory	Not reported
Highlights:	Not reported
IC Data Address:	Not reported
Redev Completition Date:	Not reported
# Below Poverty:	695
% Below Poverty:	5.5%
# Low Income:	2180
% Low Income:	1.7%
Meidan Income:	4097

Map ID
Direction
Distance
Elevation

MAP FINDINGS

Site

Database(s)

EDR ID Number
EPA ID Number

HOOR MART (Continued)

1010377200

Unemployed: 288
% Unemployed: 13.2%
Vacant Housing: 261
% Vacant Housing: 14.5%

Recipient name: Rutland Regional Planning Commission
Grant type: Assessment
Property name: HOOR MART
Property #: Not reported
Parcel size: .33
Property Description: Residential approx. 1916-1968, 263 West Street = Gasoline Service Station 1970s - 1990s 257 West Street = Aboveground Petroleum Storage 1970s - 1990s Currently a pocket park with gateway signage

Latitude: 43.6070942
Longitude: -72.986652
HCM label: Address Matching-House Number
Map scale: Not reported
Point of reference: Entrance Point of a Facility or Station
Datum: North American Datum of 1983
ACRES property ID: 26981
Start date: Not reported
Completed date: Not reported
Acres cleaned up: Not reported
Cleanup funding: Not reported
Cleanup funding source: Not reported
Assessment funding: 18302
Assessment funding source: US EPA - Brownfields Assessment Cooperative Agreement
Redevelopment funding: Not reported
Redev. funding source: Not reported
Redev. funding entity name: Not reported
Redevelopment start date: Not reported
Assessment funding entity: EPA
Cleanup funding entity: Not reported
Grant type: Petroleum
Accomplishment type: Cleanup Planning
Accomplishment count: 0
Cooperative agreement #: 97159901
Ownership entity: Government
Current owner: City of Rutland
Did owner change: N
Cleanup required: Yes
Video available: No
Photo available: Yes
Institutional controls required: Y
IC Category proprietary controls: Not reported
IC cat. info. devices: Y
IC cat. gov. controls: Not reported
IC cat. enforcement permit tools: Not reported
IC in place date: Not reported
IC in place: No
State/tribal program date: 09/04/2007 00:00:00
State/tribal program ID: 95-1900
State/tribal NFA date: 12/30/2010 00:00:00
Air contaminated: Not reported
Air cleaned: Not reported
Asbestos found: Not reported
Asbestos cleaned: Not reported

Map ID
Direction
Distance
Elevation

MAP FINDINGS

Site

Database(s)

EDR ID Number
EPA ID Number

HOOR MART (Continued)

1010377200

Controlled substance found:	Not reported
Controlled substance cleaned:	Not reported
Drinking water affected:	Not reported
Drinking water cleaned:	Not reported
Groundwater affected:	Y
Groundwater cleaned:	Not reported
Lead contaminant found:	Not reported
Lead cleaned up:	Not reported
No media affected:	Not reported
Unknown media affected:	Not reported
Other cleaned up:	Not reported
Other metals found:	Not reported
Other metals cleaned:	Not reported
Other contaminants found:	Not reported
Other contaminants found description:	Not reported
PAHs found:	Y
PAHs cleaned up:	Y
PCBs found:	Not reported
PCBs cleaned up:	Not reported
Petro products found:	Y
Petro products cleaned:	Y
Sediments found:	Not reported
Sediments cleaned:	Not reported
Soil affected:	Y
Soil cleaned up:	Y
Surface water cleaned:	Not reported
VOCs found:	Y
VOCs cleaned:	Y
Cleanup other description:	Not reported
Num. of cleanup and re-dev. jobs:	Not reported
Past use greenspace acreage:	Not reported
Past use residential acreage:	Not reported
Past use commercial acreage:	.5
Past use industrial acreage:	Not reported
Future use greenspace acreage:	.33
Future use residential acreage:	Not reported
Future use commercial acreage:	Not reported
Future use industrial acreage:	Not reported
Greenspace acreage and type:	Not reported
Superfund Fed. landowner flag:	N
Arsenic cleaned up:	Not reported
Cadmium cleaned up:	Not reported
Chromium cleaned up:	Not reported
Copper cleaned up:	Not reported
Iron cleaned up:	Not reported
mercury cleaned up:	Not reported
nickel cleaned up:	Not reported
No clean up:	Not reported
Pesticides cleaned up:	Not reported
Selenium cleaned up:	Not reported
SVOCs cleaned up:	Not reported
Unknown clean up:	Not reported
Arsenic contaminant found:	Not reported
Cadmium contaminant found:	Not reported
Chromium contaminant found:	Not reported
Copper contaminant found:	Not reported
Iron contaminant found:	Not reported

Map ID
 Direction
 Distance
 Elevation

MAP FINDINGS

Site

Database(s)

EDR ID Number
 EPA ID Number

HOOR MART (Continued)

1010377200

Mercury contaminant found:	Not reported
Nickel contaminant found:	Not reported
No contaminant found:	Not reported
Pesticides contaminant found:	Not reported
Selenium contaminant found:	Not reported
SVOCs contaminant found:	Not reported
Unknown contaminant found:	Not reported
Future Use: Multistory	Not reported
Media affected Bluiding Material:	Not reported
Media affected indoor air:	Not reported
Building material media cleaned up:	Not reported
Indoor air media cleaned up:	Not reported
Unknown media cleaned up:	Not reported
Past Use: Multistory	Not reported
Highlights:	Not reported
IC Data Address:	Not reported
Redev Completion Date:	Not reported
# Below Poverty:	695
% Below Poverty:	5.5%
# Low Income:	2180
% Low Income:	1.7%
Meidan Income:	4097
# Unemployed:	288
% Unemployed:	13.2%
# Vacant Housing:	261
% Vacant Housing:	14.5%
Recipient name:	Rutland Regional Planning Commission
Grant type:	Assessment
Property name:	HOOR MART
Property #:	Not reported
Parcel size:	.33
Property Description:	Residential approx. 1916-1968, 263 West Street = Gasoline Service Station 1970s - 1990s 257 West Street = Aboveground Petroleum Storage 1970s - 1990s Currently a pocket park with gateway signage
Latitude:	43.6070942
Longitude:	-72.986652
HCM label:	Address Matching-House Number
Map scale:	Not reported
Point of reference:	Entrance Point of a Facility or Station
Datum:	North American Datum of 1983
ACRES property ID:	26981
Start date:	Not reported
Completed date:	Not reported
Acres cleaned up:	Not reported
Cleanup funding:	Not reported
Cleanup funding source:	Not reported
Assessment funding:	7903
Assessment funding source:	US EPA - Brownfields Assessment Cooperative Agreement
Redevelopment funding:	Not reported
Redev. funding source:	Not reported
Redev. funding entity name:	Not reported
Redevelopment start date:	Not reported
Assessment funding entity:	EPA
Cleanup funding entity:	Not reported
Grant type:	Petroleum
Accomplishment type:	Phase II Environmental Assessment

Map ID
Direction
Distance
Elevation

MAP FINDINGS

Site

Database(s)

EDR ID Number
EPA ID Number

HOOR MART (Continued)

1010377200

Accomplishment count:	0
Cooperative agreement #:	97159901
Ownership entity:	Government
Current owner:	City of Rutland
Did owner change:	N
Cleanup required:	Yes
Video available:	No
Photo available:	Yes
Institutional controls required:	Y
IC Category proprietary controls:	Not reported
IC cat. info. devices:	Y
IC cat. gov. controls:	Not reported
IC cat. enforcement permit tools:	Not reported
IC in place date:	Not reported
IC in place:	No
State/tribal program date:	09/04/2007 00:00:00
State/tribal program ID:	95-1900
State/tribal NFA date:	12/30/2010 00:00:00
Air contaminated:	Not reported
Air cleaned:	Not reported
Asbestos found:	Not reported
Asbestos cleaned:	Not reported
Controlled substance found:	Not reported
Controlled substance cleaned:	Not reported
Drinking water affected:	Not reported
Drinking water cleaned:	Not reported
Groundwater affected:	Y
Groundwater cleaned:	Not reported
Lead contaminant found:	Not reported
Lead cleaned up:	Not reported
No media affected:	Not reported
Unknown media affected:	Not reported
Other cleaned up:	Not reported
Other metals found:	Not reported
Other metals cleaned:	Not reported
Other contaminants found:	Not reported
Other contams found description:	Not reported
PAHs found:	Y
PAHs cleaned up:	Y
PCBs found:	Not reported
PCBs cleaned up:	Not reported
Petro products found:	Y
Petro products cleaned:	Y
Sediments found:	Not reported
Sediments cleaned:	Not reported
Soil affected:	Y
Soil cleaned up:	Y
Surface water cleaned:	Not reported
VOCs found:	Y
VOCs cleaned:	Y
Cleanup other description:	Not reported
Num. of cleanup and re-dev. jobs:	Not reported
Past use greenspace acreage:	Not reported
Past use residential acreage:	Not reported
Past use commercial acreage:	.5
Past use industrial acreage:	Not reported
Future use greenspace acreage:	.33

Map ID
Direction
Distance
Elevation

MAP FINDINGS

Site

Database(s)

EDR ID Number
EPA ID Number

HOOR MART (Continued)

1010377200

Future use residential acreage:	Not reported
Future use commercial acreage:	Not reported
Future use industrial acreage:	Not reported
Greenspace acreage and type:	Not reported
Superfund Fed. landowner flag:	N
Arsenic cleaned up:	Not reported
Cadmium cleaned up:	Not reported
Chromium cleaned up:	Not reported
Copper cleaned up:	Not reported
Iron cleaned up:	Not reported
mercury cleaned up:	Not reported
nickel cleaned up:	Not reported
No clean up:	Not reported
Pesticides cleaned up:	Not reported
Selenium cleaned up:	Not reported
SVOCs cleaned up:	Not reported
Unknown clean up:	Not reported
Arsenic contaminant found:	Not reported
Cadmium contaminant found:	Not reported
Chromium contaminant found:	Not reported
Copper contaminant found:	Not reported
Iron contaminant found:	Not reported
Mercury contaminant found:	Not reported
Nickel contaminant found:	Not reported
No contaminant found:	Not reported
Pesticides contaminant found:	Not reported
Selenium contaminant found:	Not reported
SVOCs contaminant found:	Not reported
Unknown contaminant found:	Not reported
Future Use: Multistory	Not reported
Media affected Bluiding Material:	Not reported
Media affected indoor air:	Not reported
Building material media cleaned up:	Not reported
Indoor air media cleaned up:	Not reported
Unknown media cleaned up:	Not reported
Past Use: Multistory	Not reported
Highlights:	Not reported
IC Data Address:	Not reported
Redev Completion Date:	Not reported
# Below Poverty:	695
% Below Poverty:	5.5%
# Low Income:	2180
% Low Income:	1.7%
Meidan Income:	4097
# Unemployed:	288
% Unemployed:	13.2%
# Vacant Housing:	261
% Vacant Housing:	14.5%

Map ID
Direction
Distance
Elevation

MAP FINDINGS

Site

Database(s)

EDR ID Number
EPA ID Number

D17
ESE
< 1/8
0.082 mi.
435 ft.

H-OUR MART INC
257-263 WEST ST
RUTLAND CITY, VT
Site 3 of 4 in cluster D

VT LUST S110147586
VT LAST N/A
VT BROWNFIELDS

Relative:
Higher

LUST:

Facility ID: 951900
Source: UST-Gasoline
Closure Date: Not reported
Priority: LOW - Site with contamination to soils or groundwater, but no effect on sensitive receptors
Staff: Matthew Becker
Source: UST-Gasoline
Site Use: Bulk Storage
Site Status: Brownfields
Contamination: Gasoline, PAH
Institutional Control: Land Record Notice
Record Last Update: 07/26/2016
Project Status: COC to be issued.

Actual:
541 ft.

[Click here to access VT DEC Site:](#)

LAST:

Facility ID: 951900
Source: Above Ground Storage Tank
Priority: LOW - Site with contamination to soils or groundwater, but no effect on sensitive receptors
Staff: Matthew Becker
Date of Closure: Not reported
Source: Above Ground Storage Tank
Site Use: Bulk Storage
site Status: Brownfields
Contamination: Gasoline, PAH
Institutional Control: Land Record Notice
Record Last Update: 07/26/2016
Project Status: COC to be issued.

[Click here to access VT DEC Site:](#)

BROWNFIELDS:

Site #: 951900
Priority: LOW
Discovery Date: 01/01/1995
Closure Date: Not reported

D18
ESE
< 1/8
0.087 mi.
457 ft.

232 WEST ST
RUTLAND, VT 05701
Site 4 of 4 in cluster D

RCRA NonGen / NLR 1007449495
VTR000510917

Relative:
Higher

RCRA NonGen / NLR:

Date form received by agency: 04/05/2013
Facility name: Not reported
Facility address: 232 WEST ST
RUTLAND, VT 05701
EPA ID: VTR000510917
Mailing address: PO BOX 606

Actual:
542 ft.

Map ID
Direction
Distance
Elevation

MAP FINDINGS

Site

Database(s)

EDR ID Number
EPA ID Number

(Continued)

1007449495

Contact: RUTLAND, VT 057020606
Contact address: ERNEST SMALLEY
PO BOX 606
RUTLAND, VT 057020606
Contact country: US
Contact telephone: (802) 775-3011
Telephone ext.: 11
Contact email: C2CSS@ADELPHIA.NET
EPA Region: Not reported
Classification: Non-Generator
Description: Handler: Non-Generators do not presently generate hazardous waste

Owner/Operator Summary:

Owner/operator name: ROBERT SMOLINSKI
Owner/operator address: PO BOX 606
RUTLAND, VT 05702
Owner/operator country: US
Owner/operator telephone: Not reported
Legal status: Private
Owner/Operator Type: Operator
Owner/Op start date: 04/23/2003
Owner/Op end date: Not reported

Owner/operator name: ERNEST SMALLEY-VT SILKSCREEN & IMAGE CO
Owner/operator address: PO BOX 606
RUTLAND, VT 05702
Owner/operator country: US
Owner/operator telephone: Not reported
Legal status: Private
Owner/Operator Type: Owner
Owner/Op start date: 04/23/2003
Owner/Op end date: Not reported

Handler Activities Summary:

U.S. importer of hazardous waste: No
Mixed waste (haz. and radioactive): No
Recycler of hazardous waste: No
Transporter of hazardous waste: No
Treater, storer or disposer of HW: No
Underground injection activity: No
On-site burner exemption: No
Furnace exemption: No
Used oil fuel burner: No
Used oil processor: No
User oil refiner: No
Used oil fuel marketer to burner: No
Used oil Specification marketer: No
Used oil transfer facility: No
Used oil transporter: No

Historical Generators:

Date form received by agency: 07/14/2004
Site name: COAST TO COAST SILKSCREENING
Classification: Conditionally Exempt Small Quantity Generator
Waste code: D001

Map ID
Direction
Distance
Elevation

MAP FINDINGS

Site

Database(s)

EDR ID Number
EPA ID Number

(Continued)

1007449495

. Waste name: IGNITABLE WASTE
. Waste code: VT02
. Waste name: Waste containing greater than 5% by weight petroleum distillates with melting points of less than 100 degrees F, including but not limited to kerosene, fuel oil, hydraulic oils, lubricating oils, penetrating oils, tramp oils, quenching oils, and crankcase and automotive oils which have not been exempted under Section 7-203(n), (o) and (p)
Violation Status: No violations found

F19
SW
< 1/8
0.099 mi.
521 ft.

295 WEST ST
RUTLAND, VT 05701
Site 1 of 3 in cluster F

VT SHWS 1000160974
VT LAST VTD064208531
VT AST
VT SPILLS
RCRA NonGen / NLR
FINDS
NJ MANIFEST
ECHO

Relative:
Higher

Actual:
536 ft.

SHWS:
Facility ID: 20033140
Source Type: Manufacturing
Priority: SMAC - Site Management Activities Completed
Staff: Michael Smith
Closure Date: 03/05/2014
Site Use: Bulk Storage
site Status: Voluntary Action
Contamination: Chlorinated Solvents, Gasoline, Heating Oil
Institutional Control: Not reported
Record Last Update: 03/19/2014
Project Status: Chlorinated Solvent Contamination managed under site #2014.4470Historical AST releases at site. No UST's on property but releases have occurred at adjacent properties. JCo's sampling event in December 2005 showed petroleum compounds as well as some PCE in groundwater. Based on results of investigations by Stone Env. the GE Aviation property is the likely chlorinated source. GE retained ERM to conduct further site investigations of the extent of chlorinated solvent contamination. A C.A.P. has been developed that includes VI remediation and long term monitoring. There is also a notice to the deed regarding residual petro related contamination at the Suburban property and associated wells have been abandoned. No further investigation of hte petroleum contamination is warranted as the contaminants are degrading, will not migrate off aite, and there is a notice to the deed describing the issue.

[Click here to access VT DEC Site:](#)

LAST:

Facility ID: 20033140
Source: Above Ground Storage Tank
Priority: SMAC - Site Management Activities Completed
Staff: Michael Smith
Date of Closure: 03/05/2014
Source: Above Ground Storage Tank
Site Use: Bulk Storage
site Status: Voluntary Action
Contamination: Chlorinated Solvents, Gasoline, Heating Oil

Map ID
Direction
Distance
Elevation

MAP FINDINGS

Site

Database(s)

EDR ID Number
EPA ID Number

(Continued)

1000160974

Institutional Control: Not reported
Record Last Update: 03/19/2014
Project Status: Chlorinated Solvent Contamination managed under site #2014.4470Historical AST releases at site. No UST's on property but releases have occurred at adjacent properties. JCo's sampling event in December 2005 showed petroleum compounds as well as some PCE in groundwater. Based on results of investigations by Stone Env. the GE Aviation property is the likely chlorinated source. GE retained ERM to conduct further site investigations of the extent of chlorinated solvent contamination. A C.A.P. has been developed that includes VI remediation and long term monitoring. There is also a notice to the deed regarding residual petro related contamination at the Suburban property and associated wells have been abandoned. No further investigation of the petroleum contamination is warranted as the contaminants are degrading, will not migrate off site, and there is a notice to the deed describing the issue.

[Click here to access VT DEC Site:](#)

SPILLS:

Year: 1997
Report #: WMD173
Hazardous Site Number: Not reported
Date Reported: 05/12/1997
Time Reported: Not reported
Complaint Taker: Marc Roy
Received From: No
Duty Officer: Not reported
Reported By Name: Randy Bronson
Reported By Organization: Emer Mgmt
Reported By Work Phone: Not reported
Reported By Home Phone: Not reported
Incident Code: 04
Incident Type: Tank Overfill
Date Of Incident: Not reported
Time Of Incident: Not reported
Product: #2
Quantity: 1
Unit Of Measure: G
Responsible Party: Agway
RP Address: Not reported
RP City,St,Zip: Not reported
RP Phone Work: 244-8721
RP Phone Home: Not reported
RP EMail: Not reported
EMail Sent Status: Y
Case Assigned To: Spills
Surface Water Affected: Not reported
Date Closed: 05/12/1997
Closure Desc: Not reported
UST Facility Id: Not reported
Lat/Long: Not reported
Comments: Not reported
Action: Speedi-dri Clean Up

Map ID
Direction
Distance
Elevation

MAP FINDINGS

Site

Database(s)

EDR ID Number
EPA ID Number

(Continued)

1000160974

[Click here to access VT DEC Site:](#)

Year: 1999
Report #: WMD054
Hazardous Site Number: Not reported
Date Reported: 02/16/1999
Time Reported: 0
Complaint Taker: Marc Coleman
Received From: No
Duty Officer: Not reported
Reported By Name: Brian Savery
Reported By Organization: Not reported
Reported By Work Phone: Not reported
Reported By Home Phone: Not reported
Incident Code: 02
Incident Type: valve failure
Date Of Incident: 02/16/1999
Time Of Incident: 1245
Product: #2
Quantity: 50
Unit Of Measure: G
Responsible Party: Agway
RP Address: 295 West St
RP City,St,Zip: Rutland
RP Phone Work: 775-5864
RP Phone Home: Not reported
RP EMail: Not reported
EMail Sent Status: Y
Case Assigned To: spills
Surface Water Affected: Not reported
Date Closed: 03/08/1999
Closure Desc: Not reported
UST Facility Id: Not reported
Lat/Long: Not reported
Comments: Griffin Int hired to evaluate. Contaminated debris and soil shipped.
Action: Agway told to hire a consultant to evaluate

[Click here to access VT DEC Site:](#)

RCRA NonGen / NLR:

Date form received by agency: 10/08/2010
Facility name: Not reported
Facility address: 295 WEST ST
RUTLAND, VT 05701
EPA ID: VTD064208531
Mailing address: WEST ST
RUTLAND, VT 05701
Contact: KENNETH PITTS
Contact address: WEST ST
RUTLAND, VT 05701
Contact country: US
Contact telephone: (802) 775-5864
Contact email: Not reported
EPA Region: Not reported
Land type: Private

Map ID
Direction
Distance
Elevation

MAP FINDINGS

Site

Database(s)

EDR ID Number
EPA ID Number

(Continued)

1000160974

Classification: Non-Generator
Description: Handler: Non-Generators do not presently generate hazardous waste

Owner/Operator Summary:

Owner/operator name: AGWAY PETROLEUM CORP
Owner/operator address: PO BOX 4852
SYRACUSE, NY 13214
Owner/operator country: US
Owner/operator telephone: (315) 449-6742
Legal status: Private
Owner/Operator Type: Owner
Owner/Op start date: 01/01/1776
Owner/Op end date: 12/23/2003

Owner/operator name: SUBURBAN HEATING OIL PARTNERS LLC
Owner/operator address: Not reported
Not reported
Owner/operator country: US
Owner/operator telephone: Not reported
Legal status: Private
Owner/Operator Type: Owner
Owner/Op start date: 12/23/2003
Owner/Op end date: Not reported

Owner/operator name: SUBURBAN HEATING OIL PARTNERS LLC
Owner/operator address: Not reported
Not reported
Owner/operator country: US
Owner/operator telephone: Not reported
Legal status: Private
Owner/Operator Type: Operator
Owner/Op start date: 12/23/2003
Owner/Op end date: Not reported

Owner/operator name: AGWAY PETROLEUM CORP
Owner/operator address: PO BOX 4852
SYRACUSE, NY 13214
Owner/operator country: Not reported
Owner/operator telephone: (315) 449-6742
Legal status: Private
Owner/Operator Type: Owner
Owner/Op start date: Not reported
Owner/Op end date: Not reported

Handler Activities Summary:

U.S. importer of hazardous waste: No
Mixed waste (haz. and radioactive): No
Recycler of hazardous waste: No
Transporter of hazardous waste: No
Treater, storer or disposer of HW: No
Underground injection activity: No
On-site burner exemption: No
Furnace exemption: No
Used oil fuel burner: No
Used oil processor: No
User oil refiner: No

Map ID
Direction
Distance
Elevation

MAP FINDINGS

Site

Database(s)

EDR ID Number
EPA ID Number

(Continued)

1000160974

Used oil fuel marketer to burner: No
Used oil Specification marketer: No
Used oil transfer facility: No
Used oil transporter: No

Historical Generators:

Date form received by agency: 04/26/2004
Site name: SUBURBAN HEATING OIL PARTNERS LLC
Classification: Small Quantity Generator

. Waste code: VT02
. Waste name: Waste containing greater than 5% by weight petroleum distillates with melting points of less than 100 degrees F, including but not limited to kerosene, fuel oil, hydraulic oils, lubricating oils, penetrating oils, tramp oils, quenching oils, and crankcase and automotive oils which have not been exempted under Section 7-203(n), (o) and (p)

Date form received by agency: 01/07/1985
Site name: AGWAY ENERGY PRODUCTS
Classification: Conditionally Exempt Small Quantity Generator

. Waste code: D001
. Waste name: IGNITABLE WASTE

. Waste code: D018
. Waste name: BENZENE

Violation Status: No violations found

Evaluation Action Summary:

Evaluation date: 07/17/1985
Evaluation: COMPLIANCE EVALUATION INSPECTION ON-SITE
Area of violation: Not reported
Date achieved compliance: Not reported
Evaluation lead agency: State

FINDS:

Registry ID: 110005293976

Environmental Interest/Information System

RCRAInfo is a national information system that supports the Resource Conservation and Recovery Act (RCRA) program through the tracking of events and activities related to facilities that generate, transport, and treat, store, or dispose of hazardous waste. RCRAInfo allows RCRA program staff to track the notification, permit, compliance, and corrective action activities required under RCRA.

NJ MANIFEST:

EPA Id: VTD064208531
Mail Address: 295 WEST STREET
Mail City/State/Zip: ROTLAND 05701
Facility Phone: Not reported
Emergency Phone: Not reported
Contact: Not reported

Map ID
Direction
Distance
Elevation

MAP FINDINGS

Site

Database(s)

EDR ID Number
EPA ID Number

(Continued)

1000160974

Comments: Not reported
SIC Code: Not reported
County: 00
Municipal: 00
Previous EPA Id: Not reported
Gen Flag: X
Trans Flag: Not reported
TSD Flag: Not reported
Name Change: Not reported
Date Change: Not reported

Manifest:

Manifest Number: NJA5210326
EPA ID: VTD064208531
Date Shipped: 10/21/2004
TSD EPA ID: NJD002200046
Transporter EPA ID: NY0001031814
Transporter 2 EPA ID: NJ0000027193
Transporter 3 EPA ID: Not reported
Transporter 4 EPA ID: Not reported
Transporter 5 EPA ID: Not reported
Transporter 6 EPA ID: Not reported
Transporter 7 EPA ID: Not reported
Transporter 8 EPA ID: Not reported
Transporter 9 EPA ID: Not reported
Transporter 10 EPA ID: Not reported
Date Trans1 Transported Waste: 10/21/2004
Date Trans2 Transported Waste: 10/21/2004
Date Trans3 Transported Waste: Not reported
Date Trans4 Transported Waste: Not reported
Date Trans5 Transported Waste: Not reported
Date Trans6 Transported Waste: Not reported
Date Trans7 Transported Waste: Not reported
Date Trans8 Transported Waste: Not reported
Date Trans9 Transported Waste: Not reported
Date Trans10 Transported Waste: Not reported
Date TSD Received Waste: 10/26/2004
TSD EPA Facility Name: Not reported
QTY Units: Not reported
Transporter SEQ ID: Not reported
Transporter-1 Date: Not reported
Waste SEQ ID: Not reported
Waste Type Code 2: Not reported
Waste Type Code 3: Not reported
Waste Type Code 4: Not reported
Waste Type Code 5: Not reported
Waste Type Code 6: Not reported
Date Accepted: Not reported
Manifest Discrepancy Type: Not reported
Data Entry Number: 12070421
Was Load Rejected: ROTLAND 05701
Reason Load Was Rejected: Not reported

ECHO:

Envid: 1000160974

MAP FINDINGS

Map ID
Direction
Distance
Elevation

Site

Database(s)

EDR ID Number
EPA ID Number

(Continued)

1000160974

Registry ID: 110005293976
DFR URL: http://echo.epa.gov/detailed_facility_report?fid=110005293976

**F20
SW
< 1/8
0.099 mi.
521 ft.**

**SUBURBAN ENERGY SERVICES
295 WEST STREET
RUTLAND CITY, VT**

**VT UST U004179831
N/A**

Site 2 of 3 in cluster F

**Relative:
Higher**

UST:

Facility:

**Actual:
536 ft.**

Facility ID: 3339902
Facility Status: AST
Sites Id: Not reported
Pin: Not reported
Permitted To: Tank Owner
Landowner: Not reported
Permit Expires: Not reported
Fee Status: Exempt
Tanks Pulled: Not reported
Site Code: Not reported
Removed: Not reported
Receipt: Exempt
Owner Name: Suburban Energy Services
Owner Person: Not reported
Owner Address: PO Box 4833
Owner City,St,Zip: Syracuse, NY 13221
Owner Telephone: 315-385-4422
Operator Name: Suburban Energy Services
Operator Person: Not reported
Operator Address: PO Box 4833
Operator City,St,Zip: Syracuse, NY 13221
Operator Telephone: 315-385-4422
Groundwater Monitoring Wells: Not reported
Vapor Monitoring Points: Not reported

Tank Data:

Tank ID: Not reported
Tank Status: Not reported
Tank Label: Not reported
Tank Protect: Not reported
Year Removed: Not reported
Capacity (Gal): Not reported
Category One: UST
CP Test: Not reported
Release Monitor: Not reported
Condition: Not reported
Date Reference: Not reported

MAP FINDINGS

Map ID
 Direction
 Distance
 Elevation

Site

Database(s)

EDR ID Number
 EPA ID Number

F21
SW
< 1/8
0.099 mi.
521 ft.

295 WEST STREET
RUTLAND, VT 05701
Site 3 of 3 in cluster F

RCRA-LQG **1007210934**
VTP000003143

Relative:
Higher

RCRA-LQG:

Date form received by agency: 03/31/1992
 Facility name: Not reported
 Facility address: 295 WEST STREET
 RUTLAND, VT 057010000
 EPA ID: VTP000003143
 Mailing address: POB 4852
 SYRACUSE, NY 132214852

Actual:
536 ft.

Contact: MICHAEL P STANGL
 Contact address: Not reported
 Not reported
 Contact country: Not reported
 Contact telephone: (315) 449-6032
 Contact email: Not reported
 EPA Region: Not reported
 Classification: Large Quantity Generator
 Description: Handler: generates 1,000 kg or more of hazardous waste during any calendar month; or generates more than 1 kg of acutely hazardous waste during any calendar month; or generates more than 100 kg of any residue or contaminated soil, waste or other debris resulting from the cleanup of a spill, into or on any land or water, of acutely hazardous waste during any calendar month; or generates 1 kg or less of acutely hazardous waste during any calendar month, and accumulates more than 1 kg of acutely hazardous waste at any time; or generates 100 kg or less of any residue or contaminated soil, waste or other debris resulting from the cleanup of a spill, into or on any land or water, of acutely hazardous waste during any calendar month, and accumulates more than 100 kg of that material at any time

Handler Activities Summary:

U.S. importer of hazardous waste: No
 Mixed waste (haz. and radioactive): No
 Recycler of hazardous waste: No
 Transporter of hazardous waste: No
 Treater, storer or disposer of HW: No
 Underground injection activity: No
 On-site burner exemption: No
 Furnace exemption: No
 Used oil fuel burner: No
 Used oil processor: No
 User oil refiner: No
 Used oil fuel marketer to burner: No
 Used oil Specification marketer: No
 Used oil transfer facility: No
 Used oil transporter: No

Violation Status: No violations found

Map ID
 Direction
 Distance
 Elevation

MAP FINDINGS

Site

Database(s)

EDR ID Number
 EPA ID Number

G22
ENE
< 1/8
0.104 mi.
549 ft.

FOLEY'S SERVICES INC
133 STATE ST.
RUTLAND, VT 05701
Site 1 of 2 in cluster G

RCRA-CESQG **1000226207**
VT LUST **VTD019125590**
US AIRS
FINDS
VT AIRS
ECHO

Relative:
Higher

RCRA-CESQG:

Date form received by agency: 05/09/2011
 Facility name: Not reported
 Facility address: 133 STATE ST
 RUTLAND, VT 05701
 EPA ID: VTD019125590
 Mailing address: STATE ST
 RUTLAND, VT 05701
 Contact: MARK FOLEY JR
 Contact address: STATE ST
 RUTLAND, VT 05701
 Contact country: US
 Contact telephone: (802) 773-3367
 Contact email: Not reported
 EPA Region: Not reported
 Land type: Private
 Classification: Conditionally Exempt Small Quantity Generator
 Description: Handler: generates 100 kg or less of hazardous waste per calendar month, and accumulates 1000 kg or less of hazardous waste at any time; or generates 1 kg or less of acutely hazardous waste per calendar month, and accumulates at any time: 1 kg or less of acutely hazardous waste; or 100 kg or less of any residue or contaminated soil, waste or other debris resulting from the cleanup of a spill, into or on any land or water, of acutely hazardous waste; or generates 100 kg or less of any residue or contaminated soil, waste or other debris resulting from the cleanup of a spill, into or on any land or water, of acutely hazardous waste during any calendar month, and accumulates at any time: 1 kg or less of acutely hazardous waste; or 100 kg or less of any residue or contaminated soil, waste or other debris resulting from the cleanup of a spill, into or on any land or water, of acutely hazardous waste

Actual:
545 ft.

Owner/Operator Summary:

Owner/operator name: FOLEY SERVICES
 Owner/operator address: OWNERSTREET
 OWNERCITY, VT 99999
 Owner/operator country: Not reported
 Owner/operator telephone: (802) 555-1212
 Legal status: Private
 Owner/Operator Type: Owner
 Owner/Op start date: Not reported
 Owner/Op end date: Not reported

Owner/operator name: FOLEY SERVICES
 Owner/operator address: Not reported
 Not reported
 Owner/operator country: US
 Owner/operator telephone: Not reported
 Legal status: Private
 Owner/Operator Type: Operator
 Owner/Op start date: 01/01/1980
 Owner/Op end date: Not reported

Map ID
Direction
Distance
Elevation

MAP FINDINGS

Site

Database(s)

EDR ID Number
EPA ID Number

FOLEY'S SERVICES INC (Continued)

1000226207

Handler Activities Summary:

U.S. importer of hazardous waste: No
Mixed waste (haz. and radioactive): No
Recycler of hazardous waste: No
Transporter of hazardous waste: No
Treater, storer or disposer of HW: No
Underground injection activity: No
On-site burner exemption: No
Furnace exemption: No
Used oil fuel burner: No
Used oil processor: No
User oil refiner: No
Used oil fuel marketer to burner: No
Used oil Specification marketer: No
Used oil transfer facility: No
Used oil transporter: No

. Waste code: VT02
. Waste name: Waste containing greater than 5% by weight petroleum distillates with melting points of less than 100 degrees F, including but not limited to kerosene, fuel oil, hydraulic oils, lubricating oils, penetrating oils, tramp oils, quenching oils, and crankcase and automotive oils which have not been exempted under Section 7-203(n), (o) and (p)

Historical Generators:

Date form received by agency: 07/03/1986
Site name: FOLEY SVCS
Classification: Not a generator, verified

Violation Status: No violations found

Evaluation Action Summary:

Evaluation date: 04/14/2011
Evaluation: FOCUSED COMPLIANCE INSPECTION
Area of violation: Not reported
Date achieved compliance: Not reported
Evaluation lead agency: State

LUST:

Facility ID: 941627
Source: UST-Gasoline
Closure Date: Not reported
Priority: LOW - Site with contamination to soils or groundwater, but no effect on sensitive receptors
Staff: Lynda Provencher
Source: UST-Gasoline
Site Use: Business
Site Status: Not reported
Contamination: Heating Oil
Institutional Control: Not reported
Record Last Update: 04/06/2011
Project Status: Monitoring and sampling of groundwater and stockpiled soils in ongoing. Last report was recieved in November 2000.

[Click here to access VT DEC Site:](#)

Map ID
Direction
Distance
Elevation

MAP FINDINGS

Site

Database(s)

EDR ID Number
EPA ID Number

FOLEY'S SERVICES INC (Continued)

1000226207

US AIRS (AFS):

Envid: 1000226207
Region Code: 01
County Code: VT021
Programmatic ID: AIR VT0000005002100030
Facility Registry ID: 110001915562
D and B Number: Not reported
Facility Site Name: FOLEY'S SERVICES INC
Primary SIC Code: 7213
NAICS Code: 812331
Default Air Classification Code: SMI
Facility Type of Ownership Code: POF
Air CMS Category Code: SMI
HPV Status: Not reported

US AIRS (AFS):

Region Code: 01
Programmatic ID: AIR VT0000005002100030
Facility Registry ID: 110001915562
Air Operating Status Code: OPR
Default Air Classification Code: SMI
Air Program: State Implementation Plan for National Primary and Secondary Ambient Air Quality Standards
Activity Date: 2013-08-14 00:00:00
Activity Status Date: 2013-09-12 00:00:00
Activity Group: Compliance Monitoring
Activity Type: Inspection/Evaluation
Activity Status: Active

Region Code: 01
Programmatic ID: AIR VT0000005002100030
Facility Registry ID: 110001915562
Air Operating Status Code: OPR
Default Air Classification Code: SMI
Air Program: State Implementation Plan for National Primary and Secondary Ambient Air Quality Standards
Activity Date: 2013-08-14 00:00:00
Activity Status Date: 2013-09-24 00:00:00
Activity Group: Compliance Monitoring
Activity Type: Inspection/Evaluation
Activity Status: Active

Region Code: 01
Programmatic ID: AIR VT0000005002100030
Facility Registry ID: 110001915562
Air Operating Status Code: OPR
Default Air Classification Code: SMI
Air Program: State Implementation Plan for National Primary and Secondary Ambient Air Quality Standards
Activity Date: 2016-04-04 00:00:00
Activity Status Date: 2016-04-22 00:00:00
Activity Group: Compliance Monitoring
Activity Type: Inspection/Evaluation
Activity Status: Active

Region Code: 01
Programmatic ID: AIR VT0000005002100030
Facility Registry ID: 110001915562
Air Operating Status Code: OPR
Default Air Classification Code: SMI

Map ID
Direction
Distance
Elevation

MAP FINDINGS

Site

Database(s)

EDR ID Number
EPA ID Number

FOLEY'S SERVICES INC (Continued)

1000226207

Air Program: State Implementation Plan for National Primary and Secondary Ambient Air Quality Standards
Activity Date: 1990-01-19 00:00:00
Activity Status Date: Not reported
Activity Group: Compliance Monitoring
Activity Type: Inspection/Evaluation
Activity Status: Not reported

Region Code: 01
Programmatic ID: AIR VT0000005002100030
Facility Registry ID: 110001915562
Air Operating Status Code: OPR
Default Air Classification Code: SMI
Air Program: State Implementation Plan for National Primary and Secondary Ambient Air Quality Standards
Activity Date: 1992-01-22 00:00:00
Activity Status Date: Not reported
Activity Group: Compliance Monitoring
Activity Type: Inspection/Evaluation
Activity Status: Not reported

Region Code: 01
Programmatic ID: AIR VT0000005002100030
Facility Registry ID: 110001915562
Air Operating Status Code: OPR
Default Air Classification Code: SMI
Air Program: State Implementation Plan for National Primary and Secondary Ambient Air Quality Standards
Activity Date: 1992-11-16 00:00:00
Activity Status Date: Not reported
Activity Group: Compliance Monitoring
Activity Type: Inspection/Evaluation
Activity Status: Not reported

Region Code: 01
Programmatic ID: AIR VT0000005002100030
Facility Registry ID: 110001915562
Air Operating Status Code: OPR
Default Air Classification Code: SMI
Air Program: State Implementation Plan for National Primary and Secondary Ambient Air Quality Standards
Activity Date: 1995-08-23 00:00:00
Activity Status Date: Not reported
Activity Group: Compliance Monitoring
Activity Type: Inspection/Evaluation
Activity Status: Not reported

Region Code: 01
Programmatic ID: AIR VT0000005002100030
Facility Registry ID: 110001915562
Air Operating Status Code: OPR
Default Air Classification Code: SMI
Air Program: State Implementation Plan for National Primary and Secondary Ambient Air Quality Standards
Activity Date: 1996-01-11 00:00:00
Activity Status Date: Not reported
Activity Group: Compliance Monitoring
Activity Type: Inspection/Evaluation
Activity Status: Not reported

Region Code: 01
Programmatic ID: AIR VT0000005002100030

Map ID
Direction
Distance
Elevation

MAP FINDINGS

Site

Database(s)

EDR ID Number
EPA ID Number

FOLEY'S SERVICES INC (Continued)

1000226207

Facility Registry ID: 110001915562
Air Operating Status Code: OPR
Default Air Classification Code: SMI
Air Program: State Implementation Plan for National Primary and Secondary Ambient Air Quality Standards
Activity Date: 2001-03-21 00:00:00
Activity Status Date: Not reported
Activity Group: Compliance Monitoring
Activity Type: Inspection/Evaluation
Activity Status: Not reported

Region Code: 01
Programmatic ID: AIR VT0000005002100030
Facility Registry ID: 110001915562
Air Operating Status Code: OPR
Default Air Classification Code: SMI
Air Program: State Implementation Plan for National Primary and Secondary Ambient Air Quality Standards
Activity Date: 2006-04-19 00:00:00
Activity Status Date: Not reported
Activity Group: Compliance Monitoring
Activity Type: Inspection/Evaluation
Activity Status: Not reported

Region Code: 01
Programmatic ID: AIR VT0000005002100030
Facility Registry ID: 110001915562
Air Operating Status Code: OPR
Default Air Classification Code: SMI
Air Program: State Implementation Plan for National Primary and Secondary Ambient Air Quality Standards
Activity Date: 2011-05-26 00:00:00
Activity Status Date: Not reported
Activity Group: Compliance Monitoring
Activity Type: Inspection/Evaluation
Activity Status: Not reported

Region Code: 01
Programmatic ID: AIR VT0000005002100030
Facility Registry ID: 110001915562
Air Operating Status Code: OPR
Default Air Classification Code: SMI
Air Program: State Implementation Plan for National Primary and Secondary Ambient Air Quality Standards
Activity Date: 2013-08-14 00:00:00
Activity Status Date: Not reported
Activity Group: Compliance Monitoring
Activity Type: Inspection/Evaluation
Activity Status: Not reported

FINDS:

Registry ID: 110001915562

Environmental Interest/Information System

AFS (Aerometric Information Retrieval System (AIRS) Facility Subsystem) replaces the former Compliance Data System (CDS), the National Emission Data System (NEDS), and the Storage and Retrieval of Aerometric Data (SAROAD). AIRS is the national repository for information concerning airborne pollution in the United States. AFS is

Map ID
Direction
Distance
Elevation

MAP FINDINGS

Site

Database(s)

EDR ID Number
EPA ID Number

FOLEY'S SERVICES INC (Continued)

1000226207

used to track emissions and compliance data from industrial plants. AFS data are utilized by states to prepare State Implementation Plans to comply with regulatory programs and by EPA as an input for the estimation of total national emissions. AFS is undergoing a major redesign to support facility operating permits required under Title V of the Clean Air Act.

AIR SYNTHETIC MINOR

RCRAInfo is a national information system that supports the Resource Conservation and Recovery Act (RCRA) program through the tracking of events and activities related to facilities that generate, transport, and treat, store, or dispose of hazardous waste. RCRAInfo allows RCRA program staff to track the notification, permit, compliance, and corrective action activities required under RCRA.

AIRS:

Facility Id:	AOP-10-018
Facility Airs Id:	Not reported
Dec Pin:	Not reported
First Name:	Not reported
Last Name:	Not reported
Title:	Not reported
Address:	Not reported
City:	Not reported
State:	Not reported
Postal Code:	Not reported
Address Type:	Not reported
Sic Code:	Not reported
Facility Utm North (M):	Not reported
Facility Operating Status:	Not reported
Facility UTM Location:	Not reported
Facility NSR Designation:	Not reported
Facility Utm East (M):	Not reported
Facility Utm Zone:	Not reported
Indirect Source?:	Not reported
Operating Permit Designation:	Not reported
Application Type:	Not reported
APCD Application Number:	Not reported
NSR Applic Designation:	Not reported
Type Of NSR:	Not reported
NSR Type2:	Not reported
OP Type:	Not reported
OP Type1:	Not reported
Date Decision Issued:	11/4/2014
Op Permit Expiration:	Not reported
Allow PMERtpy:	Not reported
Allow SO2ERtpy:	Not reported
Allow COERtpy:	Not reported
Allow VOCERtpy:	Not reported
Action/Status:	Not reported
Action/Status URL:	Not reported
Tech Doc:	Not reported
Tech Doc URL:	Not reported
Comments:	Not reported
Comments URL:	Not reported

Map ID
Direction
Distance
Elevation

MAP FINDINGS

Site

Database(s)

EDR ID Number
EPA ID Number

FOLEY'S SERVICES INC (Continued)

1000226207

Facility Id: 224
Facility Airs Id: 01-50-021-00030
Dec Pin: RU96-0184
First Name: David
Last Name: Desmarais
Title: Not reported
Address: P.O. Box 99
City: Rutland
State: VT
Postal Code: 05701-0099
Address Type: Application Contact
Sic Code: 7211
Facility Utm North (M): 4830250
Facility Operating Status: Operating
Facility UTM Location: Not reported
Facility NSR Designation: Non-Major Stationary Source
Facility Utm East (M): 662500
Facility Utm Zone: 18
Indirect Source?: F
Operating Permit Designation: Subchapter X Major Source
Application Type: Operating Permit Application
APCD Application Number: AOP-02-009
NSR Applic Designation: Not reported
Type Of NSR: Not reported
NSR Type2: Not reported
OP Type: Renewal Operating Permit Application
OP Type1: Subchapter X Major
Date Decision Issued: 07/05/06
Op Permit Expiration: 07/05/11
Allow PMERtpy: 3
Allow SO2ERtpy: 41
Allow COERtpy: 1
Allow VOCERtpy: 0
Action/Status: Not reported
Action/Status URL: Not reported
Tech Doc: Not reported
Tech Doc URL: Not reported
Comments: Not reported
Comments URL: Not reported

Facility Id: 224
Facility Airs Id: 01-50-021-00030
Dec Pin: RU96-0184
First Name: David R.
Last Name: Desmarais
Title: President
Address: P.O. Box 99
City: Rutland
State: VT
Postal Code: 05702-0099
Address Type: Mailing
Sic Code: 7211
Facility Utm North (M): 4830250
Facility Operating Status: Operating
Facility UTM Location: Not reported
Facility NSR Designation: Non-Major Stationary Source
Facility Utm East (M): 662500

Map ID
Direction
Distance
Elevation

MAP FINDINGS

Site

Database(s)

EDR ID Number
EPA ID Number

FOLEY'S SERVICES INC (Continued)

1000226207

Facility Utm Zone: 18
Indirect Source?: F
Operating Permit Designation: Subchapter X Major Source
Application Type: Operating Permit Application
APCD Application Number: OP-95-170
NSR Applic Designation: Not Applicable
Type Of NSR: Not reported
NSR Type2: Not reported
OP Type: Initial Operating Permit Application
OP Type1: Subchapter X Major
Date Decision Issued: 10/21/97
Op Permit Expiration: / /
Allow PMERTpy: 0
Allow SO2ERTpy: 0
Allow COERTpy: 0
Allow VOCERTpy: 0
Action/Status: Not reported
Action/Status URL: Not reported
Tech Doc: Not reported
Tech Doc URL: Not reported
Comments: Not reported
Comments URL: Not reported

Facility Id: 224
Facility Airs Id: 01-50-021-00030
Dec Pin: RU96-0184
First Name: David
Last Name: Desmarais
Title: Not reported
Address: P.O. Box 99
City: Rutland
State: VT
Postal Code: 05701-0099
Address Type: Application Contact
Sic Code: 7211
Facility Utm North (M): 4830250
Facility Operating Status: Operating
Facility UTM Location: Not reported
Facility NSR Designation: Non-Major Stationary Source
Facility Utm East (M): 662500
Facility Utm Zone: 18
Indirect Source?: F
Operating Permit Designation: Subchapter X Major Source
Application Type: Operating Permit Application
APCD Application Number: OP-95-170
NSR Applic Designation: Not Applicable
Type Of NSR: Not reported
NSR Type2: Not reported
OP Type: Initial Operating Permit Application
OP Type1: Subchapter X Major
Date Decision Issued: 10/21/97
Op Permit Expiration: / /
Allow PMERTpy: 0
Allow SO2ERTpy: 0
Allow COERTpy: 0
Allow VOCERTpy: 0
Action/Status: Not reported

Map ID
Direction
Distance
Elevation

MAP FINDINGS

Site

Database(s)

EDR ID Number
EPA ID Number

FOLEY'S SERVICES INC (Continued)

1000226207

Action/Status URL:	Not reported
Tech Doc:	Not reported
Tech Doc URL:	Not reported
Comments:	Not reported
Comments URL:	Not reported
Facility Id:	224
Facility Airs Id:	01-50-021-00030
Dec Pin:	RU96-0184
First Name:	David R.
Last Name:	Desmarais
Title:	President
Address:	P.O. Box 99
City:	Rutland
State:	VT
Postal Code:	05702-0099
Address Type:	Mailing
Sic Code:	7211
Facility Utm North (M):	4830250
Facility Operating Status:	Operating
Facility UTM Location:	Not reported
Facility NSR Designation:	Non-Major Stationary Source
Facility Utm East (M):	662500
Facility Utm Zone:	18
Indirect Source?:	F
Operating Permit Designation:	Subchapter X Major Source
Application Type:	NSR Application
APCD Application Number:	AP-87-015
NSR Applic Designation:	Minor Source
Type Of NSR:	Modification
NSR Type2:	Minor
OP Type:	Not reported
OP Type1:	Not reported
Date Decision Issued:	01/29/88
Op Permit Expiration:	/ /
Allow PMERTpy:	0
Allow SO2ERTpy:	0
Allow COERTpy:	0
Allow VOCERTpy:	0
Action/Status:	Not reported
Action/Status URL:	Not reported
Tech Doc:	Not reported
Tech Doc URL:	Not reported
Comments:	Not reported
Comments URL:	Not reported
Facility Id:	224
Facility Airs Id:	01-50-021-00030
Dec Pin:	RU96-0184
First Name:	David
Last Name:	Desmarais
Title:	Not reported
Address:	P.O. Box 99
City:	Rutland
State:	VT
Postal Code:	05701-0099
Address Type:	Application Contact

Map ID
Direction
Distance
Elevation

MAP FINDINGS

Site

Database(s)

EDR ID Number
EPA ID Number

FOLEY'S SERVICES INC (Continued)

1000226207

Sic Code: 7211
Facility Utm North (M): 4830250
Facility Operating Status: Operating
Facility UTM Location: Not reported
Facility NSR Designation: Non-Major Stationary Source
Facility Utm East (M): 662500
Facility Utm Zone: 18
Indirect Source?: F
Operating Permit Designation: Subchapter X Major Source
Application Type: NSR Application
APCD Application Number: AP-87-015
NSR Applic Designation: Minor Source
Type Of NSR: Modification
NSR Type2: Minor
OP Type: Not reported
OP Type1: Not reported
Date Decision Issued: 01/29/88
Op Permit Expiration: / /
Allow PMERTpy: 0
Allow SO2ERTpy: 0
Allow COERTpy: 0
Allow VOCERTpy: 0
Action/Status: Not reported
Action/Status URL: Not reported
Tech Doc: Not reported
Tech Doc URL: Not reported
Comments: Not reported
Comments URL: Not reported

Facility Id: 224
Facility Airs Id: 01-50-021-00030
Dec Pin: RU96-0184
First Name: David R.
Last Name: Desmarais
Title: President
Address: P.O. Box 99
City: Rutland
State: VT
Postal Code: 05702-0099
Address Type: Mailing
Sic Code: 7211
Facility Utm North (M): 4830250
Facility Operating Status: Operating
Facility UTM Location: Not reported
Facility NSR Designation: Non-Major Stationary Source
Facility Utm East (M): 662500
Facility Utm Zone: 18
Indirect Source?: F
Operating Permit Designation: Subchapter X Major Source
Application Type: Combined NSR/Operating Permit Application
APCD Application Number: AOP-95-170
NSR Applic Designation: Minor Source
Type Of NSR: Modification
NSR Type2: Minor
OP Type: Initial Operating Permit Application
OP Type1: Subchapter X Major
Date Decision Issued: 02/20/98

Map ID
Direction
Distance
Elevation

MAP FINDINGS

Site

Database(s)

EDR ID Number
EPA ID Number

FOLEY'S SERVICES INC (Continued)

1000226207

Op Permit Expiration: 02/20/03
Allow PMERtpy: 3
Allow SO2ERtpy: 41
Allow COERtpy: 1
Allow VOCERtpy: 0
Action/Status: Not reported
Action/Status URL: Not reported
Tech Doc: Not reported
Tech Doc URL: Not reported
Comments: Not reported
Comments URL: Not reported

Facility Id: 224
Facility Airs Id: 01-50-021-00030
Dec Pin: RU96-0184
First Name: David
Last Name: Desmarais
Title: Not reported
Address: P.O. Box 99
City: Rutland
State: VT
Postal Code: 05701-0099
Address Type: Application Contact
Sic Code: 7211
Facility Utm North (M): 4830250
Facility Operating Status: Operating
Facility UTM Location: Not reported
Facility NSR Designation: Non-Major Stationary Source
Facility Utm East (M): 662500
Facility Utm Zone: 18
Indirect Source?: F
Operating Permit Designation: Subchapter X Major Source
Application Type: Combined NSR/Operating Permit Application
APCD Application Number: AOP-95-170
NSR Applic Designation: Minor Source
Type Of NSR: Modification
NSR Type2: Minor
OP Type: Initial Operating Permit Application
OP Type1: Subchapter X Major
Date Decision Issued: 02/20/98
Op Permit Expiration: 02/20/03
Allow PMERtpy: 3
Allow SO2ERtpy: 41
Allow COERtpy: 1
Allow VOCERtpy: 0
Action/Status: Not reported
Action/Status URL: Not reported
Tech Doc: Not reported
Tech Doc URL: Not reported
Comments: Not reported
Comments URL: Not reported

Facility Id: 224
Facility Airs Id: 01-50-021-00030
Dec Pin: RU96-0184
First Name: David R.
Last Name: Desmarais

Map ID
 Direction
 Distance
 Elevation

MAP FINDINGS

Site

Database(s)

EDR ID Number
 EPA ID Number

FOLEY'S SERVICES INC (Continued)

1000226207

Title: President
 Address: P.O. Box 99
 City: Rutland
 State: VT
 Postal Code: 05702-0099
 Address Type: Mailing
 Sic Code: 7211
 Facility Utm North (M): 4830250
 Facility Operating Status: Operating
 Facility UTM Location: Not reported
 Facility NSR Designation: Non-Major Stationary Source
 Facility Utm East (M): 662500
 Facility Utm Zone: 18
 Indirect Source?: F
 Operating Permit Designation: Subchapter X Major Source
 Application Type: Operating Permit Application
 APCD Application Number: AOP-02-009
 NSR Applic Designation: Not reported
 Type Of NSR: Not reported
 NSR Type2: Not reported
 OP Type: Renewal Operating Permit Application
 OP Type1: Subchapter X Major
 Date Decision Issued: 07/05/06
 Op Permit Expiration: 07/05/11
 Allow PMERTpy: 3
 Allow SO2ERTpy: 41
 Allow COERTpy: 1
 Allow VOCERTpy: 0
 Action/Status: Not reported
 Action/Status URL: Not reported
 Tech Doc: Not reported
 Tech Doc URL: Not reported
 Comments: Not reported
 Comments URL: Not reported

ECHO:

Envid: 1000226207
 Registry ID: 110001915562
 DFR URL: http://echo.epa.gov/detailed_facility_report?fid=110001915562

G23
ENE
 < 1/8
 0.104 mi.
 549 ft.

FOLEY SERVICES INC
133 STATE STREET
RUTLAND CITY, VT 05701

VT UST **U003072254**
N/A

Site 2 of 2 in cluster G

Relative:
Higher

UST:
 Facility:
 Facility ID: 833
 Facility Status: ACTIVE
 Sites Id: 941627
 Pin: RU96-0184
 Permitted To: Tank Owner
 Landowner: Foley Services
 Permit Expires: Not reported
 Fee Status: Not reported
 Tanks Pulled: Not reported

Actual:
545 ft.

Map ID
Direction
Distance
Elevation

MAP FINDINGS

Site

Database(s)

EDR ID Number
EPA ID Number

FOLEY SERVICES INC (Continued)

U003072254

Site Code: Not reported
Removed: Not reported
Receipt: 917
Owner Name: Foley Services Inc
Owner Person: Mark Foley Jr
Owner Address: PO Box 99
Owner City,St,Zip: Rutland, VT 05701
Owner Telephone: 802-773-3367
Operator Name: Foley Services Inc
Operator Person: Mark Foley Jr
Operator Address: PO Box 99
Operator City,St,Zip: Rutland, VT 05701
Operator Telephone: 802-773-3367
Groundwater Monitoring Wells: Not reported
Vapor Monitoring Points: Not reported

Tank Data:

Tank ID: 9483
Tank Status: PULLED
Tank Label: 1961-1-R
Tank Protect: Not reported
Year Removed: 1996
Capacity (Gal): 10000
Category One: UST
CP Test: Not reported
Release Monitor: Not reported
Condition: Not reported
Date Reference: 10/4/1996

Compartment:

Comp Id: 9517
Compartment Label: A
Substance: Fuel Oil #5 or #6
Spill: Not reported
Overfill: Not reported

Piping:

Pipe Seq: 1
Pipe Type: DEFAULT
Pipe Installation Year: Not reported
Pipe Protection: Not reported
CP Pipe Test: Not reported
Pipe Monitor 1: Not reported
Pipe Monitor 1 Test: Not reported
Pipe Monitor 2: Not reported
Pipe Monitor 2 Tested Date: Not reported
Pump Type: Not reported

Tank Data:

Tank ID: 9484
Tank Status: PULLED
Tank Label: 1984-2-R
Tank Protect: Not reported
Year Removed: 1994
Capacity (Gal): 2000
Category One: UST

Map ID
Direction
Distance
Elevation

MAP FINDINGS

Site

Database(s)

EDR ID Number
EPA ID Number

FOLEY SERVICES INC (Continued)

U003072254

CP Test: Not reported
Release Monitor: Not reported
Condition: POOR
Date Reference: 6/8/1994

Compartment:
Comp Id: 9518
Compartment Label: A
Substance: Gasoline
Spill: Not reported
Overfill: Not reported

Piping:
Pipe Seq: 1
Pipe Type: DEFAULT
Pipe Installation Year: Not reported
Pipe Protection: Not reported
CP Pipe Test: Not reported
Pipe Monitor 1: Not reported
Pipe Monitor 1 Test: Not reported
Pipe Monitor 2: Not reported
Pipe Monitor 2 Tested Date: Not reported
Pump Type: Not reported

Tank Data:
Tank ID: 9485
Tank Status: ACTIVE
Tank Label: 1996-1
Tank Protect: Protected steel
Year Removed: Not reported
Capacity (Gal): 10000
Category One: UST
CP Test: 12/6/2010
Release Monitor: Not reported
Condition: Not reported
Date Reference: Not reported

Compartment:
Comp Id: 9519
Compartment Label: A
Substance: Fuel Oil #5 or #6
Spill: Spill Containment Bucket
Overfill: Overfill Vent Whistle Alarm

Piping:
Pipe Seq: 1
Pipe Type: boiler
Pipe Installation Year: 1996
Pipe Protection: Secondarily contained flexible piping
CP Pipe Test: Not reported
Pipe Monitor 1: Interstitial Manual Monitoring
Pipe Monitor 1 Test: Not reported
Pipe Monitor 2: Not reported
Pipe Monitor 2 Tested Date: Not reported
Pump Type: Suction

Map ID
Direction
Distance
Elevation

MAP FINDINGS

Site

Database(s)

EDR ID Number
EPA ID Number

24
ESE
1/8-1/4
0.127 mi.
671 ft.

WOODBURY INTERSTATE
FOREST & WEST STREET
RUTLAND CITY, VT

VT UST U003516046
N/A

Relative:
Higher

UST:

Actual:
551 ft.

Facility:

Facility ID: 1120
Facility Status: PULLED
Sites Id: 900636
Pin: Not reported
Permitted To: Not reported
Landowner: Not reported
Permit Expires: Not reported
Fee Status: Not reported
Tanks Pulled: 3
Site Code: Contamination found
Removed: 3
Receipt: Not reported
Owner Name: Woodbury Interstate Corporation
Owner Person: Not reported
Owner Address: 679 Glen Street
Owner City,St,Zip: Glen Falls, NY 12804
Owner Telephone: Not reported
Operator Name: Woodbury Interstate Corporation
Operator Person: Not reported
Operator Address: 679 Glen Street
Operator City,St,Zip: Glen Falls, NY 12804
Operator Telephone: Not reported
Groundwater Monitoring Wells: Not reported
Vapor Monitoring Points: Not reported

Tank Data:

Tank ID: 1009
Tank Status: PULLED
Tank Label: 1966-1
Tank Protect: Unprotected Steel
Year Removed: 1990
Capacity (Gal): 3000
Category One: UST
CP Test: Not reported
Release Monitor: Not reported
Condition: Not reported
Date Reference: Not reported

Compartment:

Comp Id: 1008
Compartment Label: A
Substance: Gasoline
Spill: Not reported
Overfill: Not reported

Piping:

Pipe Seq: 1
Pipe Type: DEFAULT
Pipe Installation Year: Not reported
Pipe Protection: Not reported
CP Pipe Test: Not reported

Map ID
Direction
Distance
Elevation

MAP FINDINGS

Site

Database(s)

EDR ID Number
EPA ID Number

WOODBURY INTERSTATE (Continued)

U003516046

Pipe Monitor 1: Not reported
Pipe Monitor 1 Test: Not reported
Pipe Monitor 2: Not reported
Pipe Monitor 2 Tested Date: Not reported
Pump Type: Not reported

Tank Data:
Tank ID: 1010
Tank Status: PULLED
Tank Label: 1966-2
Tank Protect: Unprotected Steel
Year Removed: 1990
Capacity (Gal): 4000
Category One: UST
CP Test: Not reported
Release Monitor: Not reported
Condition: Not reported
Date Reference: Not reported

Compartment:
Comp Id: 1009
Compartment Label: A
Substance: Gasoline
Spill: Not reported
Overfill: Not reported

Piping:
Pipe Seq: 1
Pipe Type: DEFAULT
Pipe Installation Year: Not reported
Pipe Protection: Not reported
CP Pipe Test: Not reported
Pipe Monitor 1: Not reported
Pipe Monitor 1 Test: Not reported
Pipe Monitor 2: Not reported
Pipe Monitor 2 Tested Date: Not reported
Pump Type: Not reported

Tank Data:
Tank ID: 1011
Tank Status: PULLED
Tank Label: 1966-3
Tank Protect: Unprotected Steel
Year Removed: 1990
Capacity (Gal): 2000
Category One: UST
CP Test: Not reported
Release Monitor: Not reported
Condition: Not reported
Date Reference: Not reported

Compartment:
Comp Id: 1010
Compartment Label: A
Substance: Diesel
Spill: Not reported

Map ID
Direction
Distance
Elevation

MAP FINDINGS

Site

Database(s)

EDR ID Number
EPA ID Number

WOODBURY INTERSTATE (Continued)

U003516046

Overfill: Not reported
Piping:
Pipe Seq: 1
Pipe Type: DEFAULT
Pipe Installation Year: Not reported
Pipe Protection: Not reported
CP Pipe Test: Not reported
Pipe Monitor 1: Not reported
Pipe Monitor 1 Test: Not reported
Pipe Monitor 2: Not reported
Pipe Monitor 2 Tested Date: Not reported
Pump Type: Not reported

25
WNW
1/8-1/4
0.171 mi.
904 ft.

VT ARMY NATL GUARD OMS NO 2
22 PIERPOINT AVE
RUTLAND, VT 05701

RCRA NonGen / NLR 1004791961
FINDS VT0210095899
NY MANIFEST
ECHO

Relative:
Higher

RCRA NonGen / NLR:

Date form received by agency: 11/10/2003
Facility name: Not reported
Facility address: 22 PIERPOINT AVE
RUTLAND, VT 057012730
EPA ID: VT0210095899
Mailing address: CAMP JOHNSON BLDG 14 ATTN ENV
COLCHESTER, VT 054463099
Contact: LTC GEORGE BERGERON
Contact address: CAMP JOHNSON BLDG 14 ATTN ENV
COLCHESTER, VT 054463099
Contact country: US
Contact telephone: (802) 338-3306
Contact email: Not reported
EPA Region: Not reported
Land type: State
Classification: Non-Generator
Description: Handler: Non-Generators do not presently generate hazardous waste

Actual:
572 ft.

Owner/Operator Summary:

Owner/operator name: STATE OF VERMONT MILITARY DEPT
Owner/operator address: CAMP JOHNSON BLDG 14 ATTN ENV
COLCHESTER, VT 05446
Owner/operator country: Not reported
Owner/operator telephone: (802) 338-3306
Legal status: State
Owner/Operator Type: Owner
Owner/Op start date: Not reported
Owner/Op end date: Not reported

Handler Activities Summary:

U.S. importer of hazardous waste: No
Mixed waste (haz. and radioactive): No
Recycler of hazardous waste: No
Transporter of hazardous waste: No
Treater, storer or disposer of HW: No

Map ID
Direction
Distance
Elevation

MAP FINDINGS

Site

Database(s)

EDR ID Number
EPA ID Number

VT ARMY NATL GUARD OMS NO 2 (Continued)

1004791961

Underground injection activity: No
On-site burner exemption: No
Furnace exemption: No
Used oil fuel burner: No
Used oil processor: No
Used oil refiner: No
Used oil fuel marketer to burner: No
Used oil Specification marketer: No
Used oil transfer facility: No
Used oil transporter: No

Historical Generators:

Date form received by agency: 03/19/2003

Site name: VT ARMY NATL GUARD OMS NO 2

Classification: Small Quantity Generator

. Waste code: D001

. Waste name: IGNITABLE WASTE

. Waste code: D008

. Waste name: LEAD

. Waste code: D018

. Waste name: BENZENE

. Waste code: D039

. Waste name: TETRACHLOROETHYLENE

. Waste code: D040

. Waste name: TRICHLOROETHYLENE

. Waste code: VT02

. Waste name: Waste containing greater than 5% by weight petroleum distillates with melting points of less than 100 degrees F, including but not limited to kerosene, fuel oil, hydraulic oils, lubricating oils, penetrating oils, tramp oils, quenching oils, and crankcase and automotive oils which have not been exempted under Section 7-203(n), (o) and (p)

. Waste code: VT08

. Waste name: Waste ethylene glycol based coolants, antifreezes and solutions containing greater than 700 ppm of ethylene glycol

Date form received by agency: 04/08/2002

Site name: VT ARMY NATL GUARD OMS NO 2

Classification: Small Quantity Generator

. Waste code: D001

. Waste name: IGNITABLE WASTE

. Waste code: D008

. Waste name: LEAD

. Waste code: D018

. Waste name: BENZENE

. Waste code: D039

. Waste name: TETRACHLOROETHYLENE

Map ID
Direction
Distance
Elevation

MAP FINDINGS

Site

Database(s)

EDR ID Number
EPA ID Number

VT ARMY NATL GUARD OMS NO 2 (Continued)

1004791961

- . Waste code: D040
- . Waste name: TRICHLOROETHYLENE

- . Waste code: VT02
- . Waste name: Waste containing greater than 5% by weight petroleum distillates with melting points of less than 100 degrees F, including but not limited to kerosene, fuel oil, hydraulic oils, lubricating oils, penetrating oils, tramp oils, quenching oils, and crankcase and automotive oils which have not been exempted under Section 7-203(n), (o) and (p)

- . Waste code: VT08
- . Waste name: Waste ethylene glycol based coolants, antifreezes and solutions containing greater than 700 ppm of ethylene glycol

Date form received by agency: 08/20/1997
Site name: VT ARMY NATL GUARD OMS NO 2
Classification: Conditionally Exempt Small Quantity Generator

Violation Status: No violations found

Evaluation Action Summary:

Evaluation date: 11/10/2003
Evaluation: FOCUSED COMPLIANCE INSPECTION
Area of violation: Not reported
Date achieved compliance: Not reported
Evaluation lead agency: State

FINDS:

Registry ID: 110005293217

Environmental Interest/Information System

RCRAInfo is a national information system that supports the Resource Conservation and Recovery Act (RCRA) program through the tracking of events and activities related to facilities that generate, transport, and treat, store, or dispose of hazardous waste. RCRAInfo allows RCRA program staff to track the notification, permit, compliance, and corrective action activities required under RCRA.

NY MANIFEST:

Country: USA
EPA ID: VT0210095899
Facility Status: Not reported
Location Address 1: OMS -PIERMONT ROAD
Code: BP
Location Address 2: Not reported
Total Tanks: Not reported
Location City: RUTLAND
Location State: VT
Location Zip: Not reported
Location Zip 4: Not reported

NY MANIFEST:

EPAID: VT0210095899
Mailing Name: UNITED STATES MILITARY
Mailing Contact: UNITED STATES MILITARY

Map ID
Direction
Distance
Elevation

MAP FINDINGS

Site

Database(s)

EDR ID Number
EPA ID Number

VT ARMY NATL GUARD OMS NO 2 (Continued)

1004791961

Mailing Address 1: DRMO-XPT BUILDING 1810
Mailing Address 2: Not reported
Mailing City: PLATTSBURGH AIR FORCE BAS
Mailing State: NY
Mailing Zip: 12903
Mailing Zip 4: Not reported
Mailing Country: USA
Mailing Phone: 5185655007

NY MANIFEST:

Document ID: NYA6291765
Manifest Status: C
seq: Not reported
Year: 1987
Trans1 State ID: 74490B(NY)
Trans2 State ID: Not reported
Generator Ship Date: 12/10/1987
Trans1 Recv Date: 12/10/1987
Trans2 Recv Date: / /
TSD Site Recv Date: 12/14/1987
Part A Recv Date: 12/15/1987
Part B Recv Date: 12/18/1987
Generator EPA ID: VT0210095899
Trans1 EPA ID: NYD980769947
Trans2 EPA ID: Not reported
TSDF ID 1: NYD043815703
TSDF ID 2: Not reported
Manifest Tracking Number: Not reported
Import Indicator: Not reported
Export Indicator: Not reported
Discr Quantity Indicator: Not reported
Discr Type Indicator: Not reported
Discr Residue Indicator: Not reported
Discr Partial Reject Indicator: Not reported
Discr Full Reject Indicator: Not reported
Manifest Ref Number: Not reported
Alt Facility RCRA ID: Not reported
Alt Facility Sign Date: Not reported
MGMT Method Type Code: Not reported
Waste Code: D001 - NON-LISTED IGNITABLE WASTES
Waste Code: Not reported
Waste Code: Not reported
Waste Code: Not reported
Waste Code: Not reported
Waste Code: Not reported
Quantity: 00050
Units: G - Gallons (liquids only)* (8.3 pounds)
Number of Containers: 001
Container Type: DM - Metal drums, barrels
Handling Method: B Incineration, heat recovery, burning.
Specific Gravity: 100
Waste Code: D001 - NON-LISTED IGNITABLE WASTES
Waste Code: Not reported
Waste Code: Not reported
Waste Code: Not reported
Waste Code: Not reported
Quantity: 00050

Map ID
Direction
Distance
Elevation

MAP FINDINGS

Site

Database(s)

EDR ID Number
EPA ID Number

VT ARMY NATL GUARD OMS NO 2 (Continued)

1004791961

Units: G - Gallons (liquids only)* (8.3 pounds)
Number of Containers: 001
Container Type: DM - Metal drums, barrels
Handling Method: B Incineration, heat recovery, burning.
Specific Gravity: 100

Document ID: NYA6288183
Manifest Status: C
seq: Not reported
Year: 1987
Trans1 State ID: 74488BNY
Trans2 State ID: Not reported
Generator Ship Date: 10/15/1987
Trans1 Recv Date: 10/15/1987
Trans2 Recv Date: / /
TSD Site Recv Date: 10/16/1987
Part A Recv Date: 10/22/1987
Part B Recv Date: 10/27/1987
Generator EPA ID: VT0210095899
Trans1 EPA ID: NYD980769947
Trans2 EPA ID: Not reported
TSD ID 1: NYD043815703
TSD ID 2: Not reported
Manifest Tracking Number: Not reported
Import Indicator: Not reported
Export Indicator: Not reported
Discr Quantity Indicator: Not reported
Discr Type Indicator: Not reported
Discr Residue Indicator: Not reported
Discr Partial Reject Indicator: Not reported
Discr Full Reject Indicator: Not reported
Manifest Ref Number: Not reported
Alt Facility RCRA ID: Not reported
Alt Facility Sign Date: Not reported
MGMT Method Type Code: Not reported
Waste Code: D001 - NON-LISTED IGNITABLE WASTES
Waste Code: Not reported
Waste Code: Not reported
Waste Code: Not reported
Waste Code: Not reported
Waste Code: Not reported
Quantity: 00050
Units: G - Gallons (liquids only)* (8.3 pounds)
Number of Containers: 001
Container Type: DM - Metal drums, barrels
Handling Method: B Incineration, heat recovery, burning.
Specific Gravity: 100
Waste Code: VT02 - AUTHORIZED WASTE OILS
Waste Code: Not reported
Waste Code: Not reported
Waste Code: Not reported
Waste Code: Not reported
Quantity: 00100
Units: G - Gallons (liquids only)* (8.3 pounds)
Number of Containers: 002
Container Type: DM - Metal drums, barrels
Handling Method: B Incineration, heat recovery, burning.

Map ID
Direction
Distance
Elevation

MAP FINDINGS

Site

Database(s)

EDR ID Number
EPA ID Number

VT ARMY NATL GUARD OMS NO 2 (Continued)

1004791961

Specific Gravity: 100

Document ID: NYB4193946
Manifest Status: C
seq: Not reported
Year: 1993
Trans1 State ID: 31047FNY
Trans2 State ID: Not reported
Generator Ship Date: 10/20/1993
Trans1 Recv Date: 10/20/1993
Trans2 Recv Date: / /
TSD Site Recv Date: 10/25/1993
Part A Recv Date: 11/15/1993
Part B Recv Date: 11/10/1993
Generator EPA ID: VT0210095899
Trans1 EPA ID: NYD057770109
Trans2 EPA ID: Not reported
TSD ID 1: NYD057770109
TSD ID 2: Not reported
Manifest Tracking Number: Not reported
Import Indicator: Not reported
Export Indicator: Not reported
Discr Quantity Indicator: Not reported
Discr Type Indicator: Not reported
Discr Residue Indicator: Not reported
Discr Partial Reject Indicator: Not reported
Discr Full Reject Indicator: Not reported
Manifest Ref Number: Not reported
Alt Facility RCRA ID: Not reported
Alt Facility Sign Date: Not reported
MGMT Method Type Code: Not reported
Waste Code: D001 - NON-LISTED IGNITABLE WASTES
Waste Code: Not reported
Waste Code: Not reported
Waste Code: Not reported
Waste Code: Not reported
Waste Code: Not reported
Quantity: 00421
Units: P - Pounds
Number of Containers: 001
Container Type: DM - Metal drums, barrels
Handling Method: B Incineration, heat recovery, burning.
Specific Gravity: 100

ECHO:

Envid: 1004791961
Registry ID: 110005293217
DFR URL: http://echo.epa.gov/detailed_facility_report?fid=110005293217

MAP FINDINGS

Map ID			EDR ID Number
Direction			EPA ID Number
Distance			
Elevation	Site	Database(s)	

H26 West 1/8-1/4 0.176 mi. 927 ft.	COLUMBIAN AVE APTS 194-208 COLUMBIAN AVE RUTLAND CITY, VT Site 1 of 2 in cluster H	VT SHWS	S103451852 N/A
---	---	----------------	---------------------------------

Relative: Higher Actual: 566 ft.	<table border="0" style="width: 100%;"> <tr> <td style="width: 15%;">SHWS:</td> <td></td> </tr> <tr> <td>Facility ID:</td> <td>921273</td> </tr> <tr> <td>Source Type:</td> <td>Unknown</td> </tr> <tr> <td>Priority:</td> <td>SMAC - Site Management Activities Completed</td> </tr> <tr> <td>Staff:</td> <td>Richard Spiese</td> </tr> <tr> <td>Closure Date:</td> <td>08/24/2000</td> </tr> <tr> <td>Site Use:</td> <td>Residential</td> </tr> <tr> <td>site Status:</td> <td>Not reported</td> </tr> <tr> <td>Contamination:</td> <td>Other Metals, PCB</td> </tr> <tr> <td>Institutional Control:</td> <td>Not reported</td> </tr> <tr> <td>Record Last Update:</td> <td>09/12/2000</td> </tr> <tr> <td>Project Status:</td> <td>Corrective Action-Soil Removal/Capping complete. Site SMACed.</td> </tr> </table>	SHWS:		Facility ID:	921273	Source Type:	Unknown	Priority:	SMAC - Site Management Activities Completed	Staff:	Richard Spiese	Closure Date:	08/24/2000	Site Use:	Residential	site Status:	Not reported	Contamination:	Other Metals, PCB	Institutional Control:	Not reported	Record Last Update:	09/12/2000	Project Status:	Corrective Action-Soil Removal/Capping complete. Site SMACed.
SHWS:																									
Facility ID:	921273																								
Source Type:	Unknown																								
Priority:	SMAC - Site Management Activities Completed																								
Staff:	Richard Spiese																								
Closure Date:	08/24/2000																								
Site Use:	Residential																								
site Status:	Not reported																								
Contamination:	Other Metals, PCB																								
Institutional Control:	Not reported																								
Record Last Update:	09/12/2000																								
Project Status:	Corrective Action-Soil Removal/Capping complete. Site SMACed.																								

Click here to access VT DEC Site:

I27 SE 1/8-1/4 0.177 mi. 937 ft.	2 PINE ST RUTLAND, VT 05701 Site 1 of 3 in cluster I	RCRA-CESQG FINDS ECHO	1005906206 VTR000504043
---	---	--	--

Relative: Higher Actual: 537 ft.	<table border="0" style="width: 100%;"> <tr> <td style="width: 15%;">RCRA-CESQG:</td> <td></td> </tr> <tr> <td>Date form received by agency:</td> <td>07/10/2002</td> </tr> <tr> <td>Facility name:</td> <td>Not reported</td> </tr> <tr> <td>Facility address:</td> <td>2 PINE ST RUTLAND, VT 05701</td> </tr> <tr> <td>EPA ID:</td> <td>VTR000504043</td> </tr> <tr> <td>Mailing address:</td> <td>PINE ST RUTLAND, VT 05701</td> </tr> <tr> <td>Contact:</td> <td>BILL WALSH</td> </tr> <tr> <td>Contact address:</td> <td>2 PINE ST RUTLAND, VT 05701</td> </tr> <tr> <td>Contact country:</td> <td>US</td> </tr> <tr> <td>Contact telephone:</td> <td>(802) 775-5411</td> </tr> <tr> <td>Contact email:</td> <td>Not reported</td> </tr> <tr> <td>EPA Region:</td> <td>Not reported</td> </tr> <tr> <td>Land type:</td> <td>Private</td> </tr> <tr> <td>Classification:</td> <td>Conditionally Exempt Small Quantity Generator</td> </tr> <tr> <td>Description:</td> <td>Handler: generates 100 kg or less of hazardous waste per calendar month, and accumulates 1000 kg or less of hazardous waste at any time; or generates 1 kg or less of acutely hazardous waste per calendar month, and accumulates at any time: 1 kg or less of acutely hazardous waste; or 100 kg or less of any residue or contaminated soil, waste or other debris resulting from the cleanup of a spill, into or on any land or water, of acutely hazardous waste; or generates 100 kg or less of any residue or contaminated soil, waste or other debris resulting from the cleanup of a spill, into or on any land or water, of acutely hazardous waste during any calendar month, and accumulates at any time: 1 kg or less of acutely hazardous waste; or 100 kg or less of any residue or contaminated soil, waste or other debris resulting from the cleanup of a spill, into or on any land or water, of acutely hazardous waste</td> </tr> </table>	RCRA-CESQG:		Date form received by agency:	07/10/2002	Facility name:	Not reported	Facility address:	2 PINE ST RUTLAND, VT 05701	EPA ID:	VTR000504043	Mailing address:	PINE ST RUTLAND, VT 05701	Contact:	BILL WALSH	Contact address:	2 PINE ST RUTLAND, VT 05701	Contact country:	US	Contact telephone:	(802) 775-5411	Contact email:	Not reported	EPA Region:	Not reported	Land type:	Private	Classification:	Conditionally Exempt Small Quantity Generator	Description:	Handler: generates 100 kg or less of hazardous waste per calendar month, and accumulates 1000 kg or less of hazardous waste at any time; or generates 1 kg or less of acutely hazardous waste per calendar month, and accumulates at any time: 1 kg or less of acutely hazardous waste; or 100 kg or less of any residue or contaminated soil, waste or other debris resulting from the cleanup of a spill, into or on any land or water, of acutely hazardous waste; or generates 100 kg or less of any residue or contaminated soil, waste or other debris resulting from the cleanup of a spill, into or on any land or water, of acutely hazardous waste during any calendar month, and accumulates at any time: 1 kg or less of acutely hazardous waste; or 100 kg or less of any residue or contaminated soil, waste or other debris resulting from the cleanup of a spill, into or on any land or water, of acutely hazardous waste
RCRA-CESQG:																															
Date form received by agency:	07/10/2002																														
Facility name:	Not reported																														
Facility address:	2 PINE ST RUTLAND, VT 05701																														
EPA ID:	VTR000504043																														
Mailing address:	PINE ST RUTLAND, VT 05701																														
Contact:	BILL WALSH																														
Contact address:	2 PINE ST RUTLAND, VT 05701																														
Contact country:	US																														
Contact telephone:	(802) 775-5411																														
Contact email:	Not reported																														
EPA Region:	Not reported																														
Land type:	Private																														
Classification:	Conditionally Exempt Small Quantity Generator																														
Description:	Handler: generates 100 kg or less of hazardous waste per calendar month, and accumulates 1000 kg or less of hazardous waste at any time; or generates 1 kg or less of acutely hazardous waste per calendar month, and accumulates at any time: 1 kg or less of acutely hazardous waste; or 100 kg or less of any residue or contaminated soil, waste or other debris resulting from the cleanup of a spill, into or on any land or water, of acutely hazardous waste; or generates 100 kg or less of any residue or contaminated soil, waste or other debris resulting from the cleanup of a spill, into or on any land or water, of acutely hazardous waste during any calendar month, and accumulates at any time: 1 kg or less of acutely hazardous waste; or 100 kg or less of any residue or contaminated soil, waste or other debris resulting from the cleanup of a spill, into or on any land or water, of acutely hazardous waste																														

Map ID
Direction
Distance
Elevation

MAP FINDINGS

Site

Database(s)

EDR ID Number
EPA ID Number

(Continued)

1005906206

Owner/Operator Summary:

Owner/operator name: LEADER EVAPORATOR
Owner/operator address: 25 STOWELL ST
ST ALBANS, VT 05478
Owner/operator country: Not reported
Owner/operator telephone: (802) 524-3931
Legal status: Private
Owner/Operator Type: Owner
Owner/Op start date: Not reported
Owner/Op end date: Not reported

Handler Activities Summary:

U.S. importer of hazardous waste: No
Mixed waste (haz. and radioactive): No
Recycler of hazardous waste: No
Transporter of hazardous waste: No
Treater, storer or disposer of HW: No
Underground injection activity: No
On-site burner exemption: No
Furnace exemption: No
Used oil fuel burner: No
Used oil processor: No
User oil refiner: No
Used oil fuel marketer to burner: No
Used oil Specification marketer: No
Used oil transfer facility: No
Used oil transporter: No

. Waste code: F003
. Waste name: THE FOLLOWING SPENT NONHALOGENATED SOLVENTS: XYLENE, ACETONE, ETHYL ACETATE, ETHYL BENZENE, ETHYL ETHER, METHYL ISOBUTYL KETONE, N-BUTYL ALCOHOL, CYCLOHEXANONE, AND METHANOL; ALL SPENT SOLVENT MIXTURES/BLENDS CONTAINING, BEFORE USE, ONLY THE ABOVE SPENT NONHALOGENATED SOLVENTS; AND ALL SPENT SOLVENT MIXTURES/BLENDS CONTAINING, BEFORE USE, ONE OR MORE OF THE ABOVE NONHALOGENATED SOLVENTS, AND A TOTAL OF TEN PERCENT OR MORE (BY VOLUME) OF ONE OR MORE OF THOSE SOLVENTS LISTED IN F001, F002, F004, AND F005; AND STILL BOTTOMS FROM THE RECOVERY OF THESE SPENT SOLVENTS AND SPENT SOLVENT MIXTURES.

. Waste code: VT02
. Waste name: Waste containing greater than 5% by weight petroleum distillates with melting points of less than 100 degrees F, including but not limited to kerosene, fuel oil, hydraulic oils, lubricating oils, penetrating oils, tramp oils, quenching oils, and crankcase and automotive oils which have not been exempted under Section 7-203(n), (o) and (p)

Facility Has Received Notices of Violations:

Regulation violated: SR - 7-302(a);-306(c)(1)(C);etc
Area of violation: Generators - Pre-transport
Date violation determined: 07/10/2002
Date achieved compliance: 08/07/2002
Violation lead agency: State
Enforcement action: WRITTEN INFORMAL
Enforcement action date: 08/05/2002
Enf. disposition status: Not reported

Map ID
Direction
Distance
Elevation

MAP FINDINGS

Site

Database(s)

EDR ID Number
EPA ID Number

(Continued)

1005906206

Enf. disp. status date: Not reported
Enforcement lead agency: State
Proposed penalty amount: Not reported
Final penalty amount: Not reported
Paid penalty amount: Not reported

Regulation violated: SR - 7-104(a)
Area of violation: Generators - General
Date violation determined: 07/10/2002
Date achieved compliance: 07/10/2002
Violation lead agency: State
Enforcement action: WRITTEN INFORMAL
Enforcement action date: 08/05/2002
Enf. disposition status: Not reported
Enf. disp. status date: Not reported
Enforcement lead agency: State
Proposed penalty amount: Not reported
Final penalty amount: Not reported
Paid penalty amount: Not reported

Regulation violated: SR - 7-311(a)(1)
Area of violation: Generators - Pre-transport
Date violation determined: 07/10/2002
Date achieved compliance: 08/07/2002
Violation lead agency: State
Enforcement action: WRITTEN INFORMAL
Enforcement action date: 08/05/2002
Enf. disposition status: Not reported
Enf. disp. status date: Not reported
Enforcement lead agency: State
Proposed penalty amount: Not reported
Final penalty amount: Not reported
Paid penalty amount: Not reported

Regulation violated: SR - 7-306(c)(1)(A)
Area of violation: Generators - General
Date violation determined: 07/10/2002
Date achieved compliance: 08/07/2002
Violation lead agency: State
Enforcement action: WRITTEN INFORMAL
Enforcement action date: 08/05/2002
Enf. disposition status: Not reported
Enf. disp. status date: Not reported
Enforcement lead agency: State
Proposed penalty amount: Not reported
Final penalty amount: Not reported
Paid penalty amount: Not reported

Evaluation Action Summary:
Evaluation date: 07/10/2002
Evaluation: FOCUSED COMPLIANCE INSPECTION
Area of violation: Generators - Pre-transport
Date achieved compliance: 08/07/2002
Evaluation lead agency: State

Evaluation date: 07/10/2002
Evaluation: FOCUSED COMPLIANCE INSPECTION

Map ID
Direction
Distance
Elevation

MAP FINDINGS

Site

Database(s)

EDR ID Number
EPA ID Number

(Continued)

1005906206

Area of violation: Generators - General
Date achieved compliance: 07/10/2002
Evaluation lead agency: State

Evaluation date: 07/10/2002
Evaluation: FOCUSED COMPLIANCE INSPECTION
Area of violation: Generators - General
Date achieved compliance: 08/07/2002
Evaluation lead agency: State

FINDS:

Registry ID: 110012556028

Environmental Interest/Information System

RCRAInfo is a national information system that supports the Resource Conservation and Recovery Act (RCRA) program through the tracking of events and activities related to facilities that generate, transport, and treat, store, or dispose of hazardous waste. RCRAInfo allows RCRA program staff to track the notification, permit, compliance, and corrective action activities required under RCRA.

ECHO:

Envid: 1005906206
Registry ID: 110012556028
DFR URL: http://echo.epa.gov/detailed_facility_report?fid=110012556028

J28
ESE
1/8-1/4
0.188 mi.
990 ft.

191 WEST ST
RUTLAND, VT 05701
Site 1 of 7 in cluster J

RCRA NonGen / NLR 1004792906
FINDS VTR000500165
VT MANIFEST
NJ MANIFEST
ECHO

Relative:
Higher

RCRA NonGen / NLR:

Actual:
556 ft.

Date form received by agency: 05/29/2013
Facility name: Not reported
Facility address: 191 WEST ST
RUTLAND, VT 05701
EPA ID: VTR000500165
Mailing address: WEST ST
RUTLAND, VT 05701
Contact: LYMAN LOUIS
Contact address: 191 WEST ST
RUTLAND, VT 05701
Contact country: US
Contact telephone: (802) 775-1029
Contact email: Not reported
EPA Region: Not reported
Land type: Private
Classification: Non-Generator
Description: Handler: Non-Generators do not presently generate hazardous waste

Owner/Operator Summary:

Owner/operator name: JOE BUSCHBAUM
Owner/operator address: 187 WEST ST
RUTLAND, VT 05701

Map ID
Direction
Distance
Elevation

MAP FINDINGS

Site

Database(s)

EDR ID Number
EPA ID Number

(Continued)

1004792906

Owner/operator country: Not reported
Owner/operator telephone: (802) 773-7608
Legal status: Private
Owner/Operator Type: Owner
Owner/Op start date: Not reported
Owner/Op end date: Not reported

Handler Activities Summary:

U.S. importer of hazardous waste: No
Mixed waste (haz. and radioactive): No
Recycler of hazardous waste: No
Transporter of hazardous waste: No
Treater, storer or disposer of HW: No
Underground injection activity: No
On-site burner exemption: No
Furnace exemption: No
Used oil fuel burner: No
Used oil processor: No
User oil refiner: No
Used oil fuel marketer to burner: No
Used oil Specification marketer: No
Used oil transfer facility: No
Used oil transporter: No

Historical Generators:

Date form received by agency: 08/08/2000
Site name: QUICKPRINT OF RUTLAND
Classification: Conditionally Exempt Small Quantity Generator

. Waste code: D011
. Waste name: SILVER

Violation Status: No violations found

Evaluation Action Summary:

Evaluation date: 09/17/2013
Evaluation: FOCUSED COMPLIANCE INSPECTION
Area of violation: Not reported
Date achieved compliance: Not reported
Evaluation lead agency: State

FINDS:

Registry ID: 110005300030

Environmental Interest/Information System

RCRAInfo is a national information system that supports the Resource Conservation and Recovery Act (RCRA) program through the tracking of events and activities related to facilities that generate, transport, and treat, store, or dispose of hazardous waste. RCRAInfo allows RCRA program staff to track the notification, permit, compliance, and corrective action activities required under RCRA.

VT MANIFEST:

Manifest ID: 000764472SKS

Map ID
Direction
Distance
Elevation

MAP FINDINGS

Site

Database(s)

EDR ID Number
EPA ID Number

(Continued)

1004792906

EPA Id: VTR000500165
Facility Id: MAD982755639
Facility Name: SAFETY-KLEEN SYSTEMS INC.
Mailing Name: QUICKPRINT OF RUTLAND
Mailing Address: 191 WEST ST
Mailing City,St,Zip: RUTLAND, VT 05701
Contact Phone: 8027751029
Contact Name: LYMAN LOUIS
Trans1: TXR000050930
T1 Name: SAFETY-KLEEN SYSTEMS INC
Manifest Transporter City/State: PLANO TX
Dot Description: RQ HAZARDOUS WASTE LIQUID NOS CLASS 9 NA3082 PG III PHOTO FIXER SILVER SOLUTION
Additional Dot: Not reported
Waste: D011;VX51
Quantity: 300.00
Unit: P
Date Shipped: 11/21/2007
Facility City: CANTON
Facility State: MA
Fac Date: 12/05/2007

Manifest ID: 000692451SKS
EPA Id: VTR000500165
Facility Id: NJ0000381962
Facility Name: KARLAN ENVIRONMENTAL SERVICES
Mailing Name: QUICKPRINT OF RUTLAND
Mailing Address: 191 WEST ST
Mailing City,St,Zip: RUTLAND, VT 05701
Contact Phone: 8027751029
Contact Name: LYMAN LOUIS
Trans1: NJD071629976
T1 Name: S J TRANSPORTATION CO INC
Manifest Transporter City/State: WOODSTOWN NJ
Dot Description: HAZARDOUS WASTE LIQUID NOS 9 NA3082 PGIII RQ PHOTO FIXER SILVER SOLUTION
Additional Dot: Not reported
Waste: D011
Quantity: 230.00
Unit: P
Date Shipped: 08/19/2008
Facility City: PATERSON
Facility State: NJ
Fac Date: 09/05/2008

Manifest ID: 001238237SKS
EPA Id: VTR000500165
Facility Id: NJ0000381962
Facility Name: KARLAN ENVIRONMENTAL SERVICES
Mailing Name: QUICKPRINT OF RUTLAND
Mailing Address: 191 WEST ST
Mailing City,St,Zip: RUTLAND, VT 05701
Contact Phone: 8027751029
Contact Name: LYMAN LOUIS
Trans1: TXR000050930
T1 Name: SAFETY-KLEEN SYSTEMS INC
Manifest Transporter City/State: PLANO TX

Map ID
Direction
Distance
Elevation

MAP FINDINGS

Site

Database(s)

EDR ID Number
EPA ID Number

(Continued)

1004792906

Dot Description: HAZARDOUS WASTE LIQUID NOS 9 NA3082 PGIII RQ PHOTO FIXER SILVER SOLUTION
Additional Dot: Not reported
Waste: D011
Quantity: 80.00
Unit: P
Date Shipped: 11/18/2008
Facility City: PATERSON
Facility State: NJ
Fac Date: 12/05/2008

Manifest ID: 000226506SKS
EPA Id: VTR000500165
Facility Id: MAD982755639
Facility Name: SAFETY-KLEEN SYSTEMS INC.
Mailing Name: QUICKPRINT OF RUTLAND
Mailing Address: 191 WEST ST
Mailing City,St,Zip: RUTLAND, VT 05701
Contact Phone: 8027751029
Contact Name: LYMAN LOUIS
Trans1: TXR000050930
T1 Name: SAFETY-KLEEN SYSTEMS INC
Manifest Transporter City/State: PLANO TX
Dot Description: RQ HAZARDOUS WASTE LIQUID NOS (SILVER) 9 NA3082 PGIII ERG171 - PHOTO FIXER SILVER SOLUTION

Additional Dot: Not reported
Waste: D011;VX51
Quantity: 125.00
Unit: P
Date Shipped: 05/16/2007
Facility City: CANTON
Facility State: MA
Fac Date: 05/30/2007

Manifest ID: 002669193SKS
EPA Id: VTR000500165
Facility Id: NJ0000381962
Facility Name: KARLAN ENVIRONMENTAL SERVICES
Mailing Name: QUICKPRINT OF RUTLAND
Mailing Address: 191 WEST ST
Mailing City,St,Zip: RUTLAND, VT 05701
Contact Phone: 8027751029
Contact Name: LYMAN LOUIS
Trans1: TXR000050930
T1 Name: SAFETY-KLEEN SYSTEMS INC
Manifest Transporter City/State: PLANO TX
Dot Description: HAZARDOUS WASTE, LIQUID, N.O.S. 9 NA3082 PG III RQ (D011) PHOTO FIXER SILVER SOLUTION

Additional Dot: Not reported
Waste: D011
Quantity: 140.00
Unit: P
Date Shipped: 06/27/2011
Facility City: PATERSON
Facility State: NJ
Fac Date: 07/13/2011

Map ID
Direction
Distance
Elevation

MAP FINDINGS

Site

Database(s)

EDR ID Number
EPA ID Number

(Continued)

1004792906

Manifest ID: MAQ175847
EPA Id: VTR000500165
Facility Id: MAD982755639
Facility Name: SAFETY-KLEEN SYSTEMS INC.
Mailing Name: QUICKPRINT OF RUTLAND
Mailing Address: 191 WEST ST
Mailing City,St,Zip: RUTLAND, VT 05701
Contact Phone: 8027751029
Contact Name: LYMAN LOUIS
Trans1: TXR000050930
T1 Name: SAFETY-KLEEN SYSTEMS INC
Manifest Transporter City/State: PLANO TX
Dot Description: HAZARDOUS WASTE LIQUID PHOTO FIXER SILVER SOLUTION
Additional Dot: Not reported
Waste: D011;VX51
Quantity: 135.00
Unit: P
Date Shipped: 08/03/2006
Facility City: CANTON
Facility State: MA
Fac Date: 08/15/2006

Manifest ID: 000692451SKS
EPA Id: VTR000500165
Facility Id: NJ0000381962
Facility Name: KARLAN ENVIRONMENTAL SERVICES
Mailing Name: QUICKPRINT OF RUTLAND
Mailing Address: 191 WEST ST
Mailing City,St,Zip: RUTLAND, VT 05701
Contact Phone: 8027751029
Contact Name: LYMAN LOUIS
Trans1: TXR000050930
T1 Name: SAFETY-KLEEN SYSTEMS INC
Manifest Transporter City/State: PLANO TX
Dot Description: HAZARDOUS WASTE LIQUID NOS 9 NA3082 PGIII RQ PHOTO FIXER SILVER SOLUTION
Additional Dot: Not reported
Waste: D011
Quantity: 230.00
Unit: P
Date Shipped: 08/19/2008
Facility City: PATERSON
Facility State: NJ
Fac Date: 09/05/2008

Manifest ID: 004508067SKS
EPA Id: VTR000500165
Facility Id: RID084802842
Facility Name: SAFETY-KLEEN SYSTEMS INC
Mailing Name: QUICKPRINT OF RUTLAND
Mailing Address: 191 WEST ST
Mailing City,St,Zip: RUTLAND, VT 5701
Contact Phone: 8027751029
Contact Name: LYMAN LOUIS
Trans1: TXR000081205
T1 Name: SAFETY-KLEEN SYSTEMS INC
Manifest Transporter City/State: Not reported

Map ID
Direction
Distance
Elevation

MAP FINDINGS

Site

Database(s)

EDR ID Number
EPA ID Number

(Continued)

1004792906

Dot Description: NA3082 HAZARDOUS WASTE LIQUID NOS 9 PGIII RQ PHOTO FIXER SILVER SOLUTION
Additional Dot: Not reported
Waste: D011
Quantity: 400
Unit: P
Date Shipped: 01/28/2015
Facility City: CRANSTON
Facility State: RI
Fac Date: 02/10/2015

Manifest ID: 004508067SKS
EPA Id: VTR000500165
Facility Id: RID084802842
Facility Name: SAFETY-KLEEN SYSTEMS INC
Mailing Name: QUICKPRINT OF RUTLAND
Mailing Address: 191 WEST ST
Mailing City,St,Zip: RUTLAND, VT 5701
Contact Phone: 8027751029
Contact Name: LYMAN LOUIS
Trans1: MAD039322250
T1 Name: CLEAN HARBORS ENVIRONMENTAL SERVICES INC
Manifest Transporter City/State: NORWELL MA
Dot Description: NA3082 HAZARDOUS WASTE LIQUID NOS 9 PGIII RQ PHOTO FIXER SILVER SOLUTION
Additional Dot: Not reported
Waste: D011
Quantity: 400
Unit: P
Date Shipped: 01/28/2015
Facility City: CRANSTON
Facility State: RI
Fac Date: 02/10/2015

Manifest ID: 005175198SKS
EPA Id: VTR000500165
Facility Id: RID084802842
Facility Name: SAFETY-KLEEN SYSTEMS INC
Mailing Name: QUICKPRINT OF RUTLAND
Mailing Address: 191 WEST ST
Mailing City,St,Zip: RUTLAND, VT 5701
Contact Phone: 8027751029
Contact Name: LYMAN LOUIS
Trans1: TXR000081205
T1 Name: SAFETY-KLEEN SYSTEMS INC
Manifest Transporter City/State: Not reported
Dot Description: NA3082 HAZARDOUS WASTE LIQUID NOS 9 PGIII RQ PHOTO FIXER SOLUTION
Additional Dot: Not reported
Waste: D011
Quantity: 500
Unit: P
Date Shipped: 12/23/2015
Facility City: CRANSTON
Facility State: RI
Fac Date: 01/05/2016

Manifest ID: 001626038JJK

Map ID
Direction
Distance
Elevation

MAP FINDINGS

Site

Database(s)

EDR ID Number
EPA ID Number

(Continued)

1004792906

EPA Id: VTR000500165
Facility Id: MAD982755639
Facility Name: SAFETY-KLEEN SYSTEMS INC.
Mailing Name: QUICKPRINT OF RUTLAND
Mailing Address: 191 WEST ST
Mailing City,St,Zip: RUTLAND, VT 05701
Contact Phone: 8027751029
Contact Name: LYMAN LOUIS
Trans1: TXR000050930
T1 Name: SAFETY-KLEEN SYSTEMS INC
Manifest Transporter City/State: PLANO TX
Dot Description: HAZARDOUS WASTE LIQUID NOS 9 NA3082 PGIII RQ PHOTO FIXER SILVER SOLUTION
Additional Dot: Not reported
Waste: D011;VX51
Quantity: 100.00
Unit: P
Date Shipped: 12/01/2006
Facility City: CANTON
Facility State: MA
Fac Date: 12/12/2006

Manifest ID: 003362023FLE
EPA Id: VTR000500165
Facility Id: NJ0000381962
Facility Name: KARLAN ENVIRONMENTAL SERVICES
Mailing Name: QUICKPRINT OF RUTLAND
Mailing Address: 191 WEST ST
Mailing City,St,Zip: RUTLAND, VT 05701
Contact Phone: 8027751029
Contact Name: LYMAN LOUIS
Trans1: TXR000050930
T1 Name: SAFETY-KLEEN SYSTEMS INC
Manifest Transporter City/State: PLANO TX
Dot Description: HAZARDOUS WASTE LIQUID NOS 9 NA3082 PGIII RQ PHOTO FIXER SILVER SOLUTION
Additional Dot: Not reported
Waste: D011
Quantity: 240.00
Unit: P
Date Shipped: 07/09/2010
Facility City: PATERSON
Facility State: NJ
Fac Date: 07/21/2010

Manifest ID: 002813326SKS
EPA Id: VTR000500165
Facility Id: NJ0000381962
Facility Name: KARLAN ENVIRONMENTAL SERVICES
Mailing Name: QUICKPRINT OF RUTLAND
Mailing Address: 191 WEST ST
Mailing City,St,Zip: RUTLAND, VT 05701
Contact Phone: 8027751029
Contact Name: LYMAN LOUIS
Trans1: TXR000050930
T1 Name: SAFETY-KLEEN SYSTEMS INC
Manifest Transporter City/State: PLANO TX

Map ID
Direction
Distance
Elevation

MAP FINDINGS

Site

Database(s)

EDR ID Number
EPA ID Number

(Continued)

1004792906

Dot Description: NA3082 HAZARDOUS WASTE LIQUID NOS 9 PG III RQ PHOTO FIXER SILVER SOLUTION
Additional Dot: Not reported
Waste: D011
Quantity: 540.00
Unit: P
Date Shipped: 06/07/2012
Facility City: PATERSON
Facility State: NJ
Fac Date: 06/20/2012

NJ MANIFEST:
EPA Id: VTR000500165
Mail Address: WEST ST
Mail City/State/Zip: RUTLAND, VT 05701
Facility Phone: Not reported
Emergency Phone: Not reported
Contact: LYMAN LOUIS
Comments: Not reported
SIC Code: Not reported
County: VT021
Municipal: Not reported
Previous EPA Id: Not reported
Gen Flag: Not reported
Trans Flag: Not reported
TSD Flag: Not reported
Name Change: Not reported
Date Change: Not reported

Manifest:
Manifest Number: 002669193SKS
EPA ID: VTR000500165
Date Shipped: 6/27/2011
TSD EPA ID: NJ0000381962
Transporter EPA ID: TXR000050930
Transporter 2 EPA ID: Not reported
Transporter 3 EPA ID: Not reported
Transporter 4 EPA ID: Not reported
Transporter 5 EPA ID: Not reported
Transporter 6 EPA ID: Not reported
Transporter 7 EPA ID: Not reported
Transporter 8 EPA ID: Not reported
Transporter 9 EPA ID: Not reported
Transporter 10 EPA ID: Not reported
Date Trans1 Transported Waste: Not reported
Date Trans2 Transported Waste: Not reported
Date Trans3 Transported Waste: Not reported
Date Trans4 Transported Waste: Not reported
Date Trans5 Transported Waste: Not reported
Date Trans6 Transported Waste: Not reported
Date Trans7 Transported Waste: Not reported
Date Trans8 Transported Waste: Not reported
Date Trans9 Transported Waste: Not reported
Date Trans10 Transported Waste: Not reported
Date TSD Received Waste: Not reported
TSD EPA Facility Name: Not reported
QTY Units: Not reported

Map ID
Direction
Distance
Elevation

MAP FINDINGS

Site

Database(s)

EDR ID Number
EPA ID Number

(Continued)

1004792906

Transporter SEQ ID: Not reported
Transporter-1 Date: Not reported
Waste SEQ ID: Not reported
Waste Type Code 2: Not reported
Waste Type Code 3: Not reported
Waste Type Code 4: Not reported
Waste Type Code 5: Not reported
Waste Type Code 6: Not reported
Date Accepted: Not reported
Manifest Discrepancy Type: Not reported
Data Entry Number: Not reported
Was Load Rejected: RUTLAND, VT 05701
Reason Load Was Rejected: Not reported

Waste:

Manifest Year: Not reported
Waste Code: D011
Hand Code: H010
Quantity: 140.00 Pounds

Manifest Number: 000692451SKS
EPA ID: VTR000500165
Date Shipped: 08/19/2008
TSDf EPA ID: NJ0000381962
Transporter EPA ID: TXR000050930
Transporter 2 EPA ID: NJD071629976
Transporter 3 EPA ID: Not reported
Transporter 4 EPA ID: Not reported
Transporter 5 EPA ID: Not reported
Transporter 6 EPA ID: Not reported
Transporter 7 EPA ID: Not reported
Transporter 8 EPA ID: Not reported
Transporter 9 EPA ID: Not reported
Transporter 10 EPA ID: Not reported
Date Trans1 Transported Waste: 08/19/2008
Date Trans2 Transported Waste: 09/05/2008
Date Trans3 Transported Waste: Not reported
Date Trans4 Transported Waste: Not reported
Date Trans5 Transported Waste: Not reported
Date Trans6 Transported Waste: Not reported
Date Trans7 Transported Waste: Not reported
Date Trans8 Transported Waste: Not reported
Date Trans9 Transported Waste: Not reported
Date Trans10 Transported Waste: Not reported
Date TSDf Received Waste: 09/05/2008
TSDf EPA Facility Name: Not reported
QTY Units: Not reported
Transporter SEQ ID: Not reported
Transporter-1 Date: Not reported
Waste SEQ ID: Not reported
Waste Type Code 2: Not reported
Waste Type Code 3: Not reported
Waste Type Code 4: Not reported
Waste Type Code 5: Not reported
Waste Type Code 6: Not reported
Date Accepted: Not reported
Manifest Discrepancy Type: Not reported

Map ID
Direction
Distance
Elevation

MAP FINDINGS

Site

Database(s)

EDR ID Number
EPA ID Number

(Continued)

1004792906

Data Entry Number: Not reported
Was Load Rejected: RUTLAND, VT 05701
Reason Load Was Rejected: Not reported

Waste:

Manifest Year: Not reported
Waste Code: D011
Hand Code: H141
Quantity: 230 P

Manifest Number: 001238237SKS
EPA ID: VTR000500165
Date Shipped: 11/18/2008
TSDF EPA ID: NJ0000381962
Transporter EPA ID: TXR000050930
Transporter 2 EPA ID: Not reported
Transporter 3 EPA ID: Not reported
Transporter 4 EPA ID: Not reported
Transporter 5 EPA ID: Not reported
Transporter 6 EPA ID: Not reported
Transporter 7 EPA ID: Not reported
Transporter 8 EPA ID: Not reported
Transporter 9 EPA ID: Not reported
Transporter 10 EPA ID: Not reported
Date Trans1 Transported Waste: 11/18/2008
Date Trans2 Transported Waste: Not reported
Date Trans3 Transported Waste: Not reported
Date Trans4 Transported Waste: Not reported
Date Trans5 Transported Waste: Not reported
Date Trans6 Transported Waste: Not reported
Date Trans7 Transported Waste: Not reported
Date Trans8 Transported Waste: Not reported
Date Trans9 Transported Waste: Not reported
Date Trans10 Transported Waste: Not reported
Date TSDF Received Waste: 12/05/2008
TSDF EPA Facility Name: Not reported
QTY Units: Not reported
Transporter SEQ ID: Not reported
Transporter-1 Date: Not reported
Waste SEQ ID: Not reported
Waste Type Code 2: Not reported
Waste Type Code 3: Not reported
Waste Type Code 4: Not reported
Waste Type Code 5: Not reported
Waste Type Code 6: Not reported
Date Accepted: Not reported
Manifest Discrepancy Type: Not reported
Data Entry Number: Not reported
Was Load Rejected: RUTLAND, VT 05701
Reason Load Was Rejected: Not reported

Waste:

Manifest Year: Not reported
Waste Code: D011
Hand Code: H141
Quantity: 80 P

Map ID
Direction
Distance
Elevation

MAP FINDINGS

Site

Database(s)

EDR ID Number
EPA ID Number

(Continued)

1004792906

Manifest Number: 003362023FLE
EPA ID: VTR000500165
Date Shipped: 07/09/2010
TSDf EPA ID: NJ0000381962
Transporter EPA ID: TXR000050930
Transporter 2 EPA ID: Not reported
Transporter 3 EPA ID: Not reported
Transporter 4 EPA ID: Not reported
Transporter 5 EPA ID: Not reported
Transporter 6 EPA ID: Not reported
Transporter 7 EPA ID: Not reported
Transporter 8 EPA ID: Not reported
Transporter 9 EPA ID: Not reported
Transporter 10 EPA ID: Not reported
Date Trans1 Transported Waste: 07/09/2010
Date Trans2 Transported Waste: Not reported
Date Trans3 Transported Waste: Not reported
Date Trans4 Transported Waste: Not reported
Date Trans5 Transported Waste: Not reported
Date Trans6 Transported Waste: Not reported
Date Trans7 Transported Waste: Not reported
Date Trans8 Transported Waste: Not reported
Date Trans9 Transported Waste: Not reported
Date Trans10 Transported Waste: Not reported
Date TSDf Received Waste: 07/21/2010
TSDf EPA Facility Name: Not reported
QTY Units: Not reported
Transporter SEQ ID: Not reported
Transporter-1 Date: Not reported
Waste SEQ ID: Not reported
Waste Type Code 2: Not reported
Waste Type Code 3: Not reported
Waste Type Code 4: Not reported
Waste Type Code 5: Not reported
Waste Type Code 6: Not reported
Date Accepted: Not reported
Manifest Discrepancy Type: Not reported
Data Entry Number: Not reported
Was Load Rejected: RUTLAND, VT 05701
Reason Load Was Rejected: Not reported

Waste:

Manifest Year: Not reported
Waste Code: D011
Hand Code: H010
Quantity: 240 P

Manifest Number: 002813326SKS
EPA ID: VTR000500165
Date Shipped: 6/7/2012
TSDf EPA ID: NJ0000381962
Transporter EPA ID: TXR000050930
Transporter 2 EPA ID: Not reported
Transporter 3 EPA ID: Not reported
Transporter 4 EPA ID: Not reported
Transporter 5 EPA ID: Not reported
Transporter 6 EPA ID: Not reported

Map ID
Direction
Distance
Elevation

MAP FINDINGS

Site

Database(s)

EDR ID Number
EPA ID Number

(Continued)

1004792906

Transporter 7 EPA ID: Not reported
Transporter 8 EPA ID: Not reported
Transporter 9 EPA ID: Not reported
Transporter 10 EPA ID: Not reported
Date Trans1 Transported Waste: Not reported
Date Trans2 Transported Waste: Not reported
Date Trans3 Transported Waste: Not reported
Date Trans4 Transported Waste: Not reported
Date Trans5 Transported Waste: Not reported
Date Trans6 Transported Waste: Not reported
Date Trans7 Transported Waste: Not reported
Date Trans8 Transported Waste: Not reported
Date Trans9 Transported Waste: Not reported
Date Trans10 Transported Waste: Not reported
Date TSDF Received Waste: Not reported
TSDF EPA Facility Name: Not reported
QTY Units: Not reported
Transporter SEQ ID: Not reported
Transporter-1 Date: Not reported
Waste SEQ ID: Not reported
Waste Type Code 2: Not reported
Waste Type Code 3: Not reported
Waste Type Code 4: Not reported
Waste Type Code 5: Not reported
Waste Type Code 6: Not reported
Date Accepted: Not reported
Manifest Discrepancy Type: Not reported
Data Entry Number: Not reported
Was Load Rejected: RUTLAND, VT 05701
Reason Load Was Rejected: Not reported

Waste:
Manifest Year: Not reported
Waste Code: D011
Hand Code: Not reported
Quantity: 540.00 Pounds

Manifest Number: 000266157CEX
EPA ID: VTR000500165
Date Shipped: 10/16/2009
TSDF EPA ID: NJD000381962
Transporter EPA ID: TXR000050930
Transporter 2 EPA ID: NYD980769947
Transporter 3 EPA ID: Not reported
Transporter 4 EPA ID: Not reported
Transporter 5 EPA ID: Not reported
Transporter 6 EPA ID: Not reported
Transporter 7 EPA ID: Not reported
Transporter 8 EPA ID: Not reported
Transporter 9 EPA ID: Not reported
Transporter 10 EPA ID: Not reported
Date Trans1 Transported Waste: 10/16/2009
Date Trans2 Transported Waste: 10/23/2009
Date Trans3 Transported Waste: Not reported
Date Trans4 Transported Waste: Not reported
Date Trans5 Transported Waste: Not reported
Date Trans6 Transported Waste: Not reported

Map ID
Direction
Distance
Elevation

MAP FINDINGS

Site

Database(s)

EDR ID Number
EPA ID Number

(Continued)

1004792906

Date Trans7 Transported Waste: Not reported
Date Trans8 Transported Waste: Not reported
Date Trans9 Transported Waste: Not reported
Date Trans10 Transported Waste: Not reported
Date TSDf Received Waste: 10/23/2009
TSDf EPA Facility Name: Not reported
QTY Units: Not reported
Transporter SEQ ID: Not reported
Transporter-1 Date: Not reported
Waste SEQ ID: Not reported
Waste Type Code 2: Not reported
Waste Type Code 3: Not reported
Waste Type Code 4: Not reported
Waste Type Code 5: Not reported
Waste Type Code 6: Not reported
Date Accepted: Not reported
Manifest Discrepancy Type: Not reported
Data Entry Number: Not reported
Was Load Rejected: RUTLAND, VT 05701
Reason Load Was Rejected: Not reported

Waste:

Manifest Year: Not reported
Waste Code: D011
Hand Code: H010
Quantity: 240 P

ECHO:

Envid: 1004792906
Registry ID: 110005300030
DFR URL: http://echo.epa.gov/detailed_facility_report?fid=110005300030

J29
ESE
1/8-1/4
0.189 mi.
998 ft.

190 WEST ST
RUTLAND, VT 05701
Site 2 of 7 in cluster J

RCRA-CESQG 1012189150
VTR000518498

Relative:
Higher

RCRA-CESQG:

Date form received by agency: 02/03/2009
Facility name: Not reported
Facility address: 190 WEST ST
RUTLAND, VT 05701
EPA ID: VTR000518498
Mailing address: WEST ST
RUTLAND, VT 05701
Contact: TERENCE MORAN
Contact address: WEST ST
RUTLAND, VT 05701
Contact country: US
Contact telephone: (802) 773-2567
Contact email: Not reported
EPA Region: Not reported
Classification: Conditionally Exempt Small Quantity Generator
Description: Handler: generates 100 kg or less of hazardous waste per calendar

Actual:
542 ft.

MAP FINDINGS

(Continued)

1012189150

month, and accumulates 1000 kg or less of hazardous waste at any time; or generates 1 kg or less of acutely hazardous waste per calendar month, and accumulates at any time: 1 kg or less of acutely hazardous waste; or 100 kg or less of any residue or contaminated soil, waste or other debris resulting from the cleanup of a spill, into or on any land or water, of acutely hazardous waste; or generates 100 kg or less of any residue or contaminated soil, waste or other debris resulting from the cleanup of a spill, into or on any land or water, of acutely hazardous waste during any calendar month, and accumulates at any time: 1 kg or less of acutely hazardous waste; or 100 kg or less of any residue or contaminated soil, waste or other debris resulting from the cleanup of a spill, into or on any land or water, of acutely hazardous waste

Owner/Operator Summary:

Owner/operator name: TERENCE MORAN
 Owner/operator address: Not reported
 Not reported
 Owner/operator country: Not reported
 Owner/operator telephone: Not reported
 Legal status: Private
 Owner/Operator Type: Owner
 Owner/Op start date: 02/03/2009
 Owner/Op end date: Not reported

Owner/operator name: HUGH DUFFY COAL & OIL CO
 Owner/operator address: Not reported
 Not reported
 Owner/operator country: Not reported
 Owner/operator telephone: Not reported
 Legal status: Private
 Owner/Operator Type: Operator
 Owner/Op start date: 01/01/1892
 Owner/Op end date: Not reported

Owner/operator name: HUGH DUFFY COAL & OIL CO
 Owner/operator address: Not reported
 Not reported
 Owner/operator country: Not reported
 Owner/operator telephone: Not reported
 Legal status: Private
 Owner/Operator Type: Owner
 Owner/Op start date: 01/01/1892
 Owner/Op end date: Not reported

Handler Activities Summary:

U.S. importer of hazardous waste: No
 Mixed waste (haz. and radioactive): No
 Recycler of hazardous waste: No
 Transporter of hazardous waste: No
 Treater, storer or disposer of HW: No
 Underground injection activity: No
 On-site burner exemption: No
 Furnace exemption: No
 Used oil fuel burner: No
 Used oil processor: No

Map ID
 Direction
 Distance
 Elevation

MAP FINDINGS

Site

Database(s)

EDR ID Number
 EPA ID Number

(Continued)

1012189150

User oil refiner: No
 Used oil fuel marketer to burner: No
 Used oil Specification marketer: No
 Used oil transfer facility: No
 Used oil transporter: No

. Waste code: VT02
 . Waste name: Waste containing greater than 5% by weight petroleum distillates with melting points of less than 100 degrees F, including but not limited to kerosene, fuel oil, hydraulic oils, lubricating oils, penetrating oils, tramp oils, quenching oils, and crankcase and automotive oils which have not been exempted under Section 7-203(n), (o) and (p)

Violation Status: No violations found

J30
ESE
1/8-1/4
0.189 mi.
998 ft.

HUGH DUFFY COAL CO., INC.
190 WEST STREET
RUTLAND CITY, VT

VT UST **U003516662**
N/A

Site 3 of 7 in cluster J

Relative:
Higher

UST:
 Facility:
 Facility ID: 7732567
 Facility Status: PULLED
 Sites Id: 911107
 Pin: Not reported
 Permitted To: Not reported
 Landowner: Not reported
 Permit Expires: Not reported
 Fee Status: Not reported
 Tanks Pulled: 2
 Site Code: Contamination found
 Removed: 2
 Receipt: Not reported
 Owner Name: Hugh Duffy Coal Company Inc
 Owner Person: Not reported
 Owner Address: 190 West Street
 Owner City,St,Zip: Rutland, VT 05701
 Owner Telephone: Not reported
 Operator Name: Hugh Duffy Coal Company Inc
 Operator Person: Not reported
 Operator Address: 190 West Street
 Operator City,St,Zip: Rutland, VT 05701
 Operator Telephone: Not reported
 Groundwater Monitoring Wells: Not reported
 Vapor Monitoring Points: Not reported

Actual:
542 ft.

Tank Data:
 Tank ID: 4919
 Tank Status: PULLED
 Tank Label: 1955-1
 Tank Protect: Not reported
 Year Removed: 1991
 Capacity (Gal): 550
 Category One: UST
 CP Test: Not reported
 Release Monitor: Not reported

Map ID
Direction
Distance
Elevation

MAP FINDINGS

Site

Database(s)

EDR ID Number
EPA ID Number

HUGH DUFFY COAL CO., INC. (Continued)

U003516662

Condition: Not reported
Date Reference: Not reported

Compartment:
Comp Id: 4913
Compartment Label: A
Substance: Gasoline
Spill: Not reported
Overfill: Not reported

Piping:
Pipe Seq: 1
Pipe Type: DEFAULT
Pipe Installation Year: Not reported
Pipe Protection: Not reported
CP Pipe Test: Not reported
Pipe Monitor 1: Not reported
Pipe Monitor 1 Test: Not reported
Pipe Monitor 2: Not reported
Pipe Monitor 2 Tested Date: Not reported
Pump Type: Not reported

Tank Data:
Tank ID: 4920
Tank Status: PULLED
Tank Label: 1955-2
Tank Protect: Unprotected Steel
Year Removed: 1991
Capacity (Gal): 1000
Category One: UST
CP Test: Not reported
Release Monitor: Not reported
Condition: Not reported
Date Reference: Not reported

Compartment:
Comp Id: 4914
Compartment Label: A
Substance: Gasoline
Spill: Not reported
Overfill: Not reported

Piping:
Pipe Seq: 1
Pipe Type: DEFAULT
Pipe Installation Year: Not reported
Pipe Protection: Not reported
CP Pipe Test: Not reported
Pipe Monitor 1: Not reported
Pipe Monitor 1 Test: Not reported
Pipe Monitor 2: Not reported
Pipe Monitor 2 Tested Date: Not reported
Pump Type: Not reported

Map ID
 Direction
 Distance
 Elevation

MAP FINDINGS

Site

Database(s)

EDR ID Number
 EPA ID Number

J31
ESE
1/8-1/4
0.189 mi.
998 ft.

DUFFY COAL CO
190 WEST ST
RUTLAND CITY, VT
Site 4 of 7 in cluster J

VT LUST **S103725447**
VT SPILLS **N/A**

Relative:
Higher

LUST:

Facility ID: 911107
 Source: UST-Gasoline
 Closure Date: Not reported
 Priority: LOW - Site with contamination to soils or groundwater, but no effect on sensitive receptors
 Staff: James Donaldson
 Source: UST-Gasoline
 Site Use: Business
 Site Status: Not reported
 Contamination: Gasoline, MTBE
 Institutional Control: Not reported
 Record Last Update: 08/30/2016
 Project Status: Biennial GW monitoring, next round Spring 2018. Owner is evaluating SMAC designation with notice to the land record History: 500 gal. & 1,000 gal. USTs removed 1991. Smaller tank was LUST with holes. Evidence of contamination also around 1,000 gal UST. 16 yds3 of soil removed & stockpiled; PID ND in pile by 7/92 and used as fill onsite.....Also, 4 yds3 of No. 2 heating oil contaminated soil received from Blanchard Residence (Site #96-1949) 1/29/95 for treatment.

[Click here to access VT DEC Site:](#)

SPILLS:

Year: 2012
 Report #: WMD008
 Hazardous Site Number: Not reported
 Date Reported: 01/06/2012
 Time Reported: Not reported
 Complaint Taker: Marc Roy
 Received From: Not reported
 Duty Officer: Not reported
 Reported By Name: Not reported
 Reported By Organization: Not reported
 Reported By Work Phone: Not reported
 Reported By Home Phone: Not reported
 Incident Code: Not reported
 Incident Type: hose failure
 Date Of Incident: Not reported
 Time Of Incident: Not reported
 Product: #2 Fuel Oil
 Quantity: 20
 Unit Of Measure: Gallons
 Responsible Party: JP Noonan
 RP Address: Not reported
 RP City,St,Zip: Not reported
 RP Phone Work: Not reported
 RP Phone Home: Not reported
 RP EMail: Not reported
 EMail Sent Status: Not reported
 Case Assigned To: Not reported
 Surface Water Affected: Not reported

Map ID
Direction
Distance
Elevation

MAP FINDINGS

Site

Database(s)

EDR ID Number
EPA ID Number

DUFFY COAL CO (Continued)

S103725447

Date Closed: 02/06/2012
Closure Desc: Not reported
UST Facility Id: Not reported
Lat/Long: Not reported
Comments: spill to snow and ice during deliver to ASTs
Action: Cleanup by Noonan, Duffy, and Clean Harbors. Contaminated soil drummed for disposal.

[Click here to access VT DEC Site:](#)

J32
ESE
1/8-1/4
0.189 mi.
998 ft.

HUGH DUFFY COAL CO, INC.
190 WEST STREET
RUTLAND, VT 05701
Site 5 of 7 in cluster J

VT AST S107778149
VT MANIFEST N/A
VT TIER 2

Relative:
Higher

AST:
Facility Id: FATR201170NPTF002XB3
Facility Country: USA
Failed Validation: Not reported
Report Year: 2011
Tank #: Not reported
Product: Not reported
Capacity: Not reported
Material of Constr: Not reported
Installation Date: Not reported
Facility Notes: Not reported

Actual:
542 ft.

Chemical:
Chem Inv Record ID: CVTR201170NPWL005MZC
Report Year: 2011
CAS NUMBER: 8008-20-6
State Label Code: VT2011
Entered Chemical Name: Kerosene
Chem Same As Last Yr: AST
Acute: AST
Ave Amount: Not reported
Ave Amount Code: 04
Chronic: AST
EHS Chemical: Not reported
Fire: AST
Gas: Not reported
Liquid: True
Mixture: Not reported
Max Amount: Not reported
Max Amount Code: 04
Max Amt Container: Not reported
Pressure: Not reported
Pure: True
Reactive: Not reported
Solid: Not reported
Trade Secret: Not reported
Days On Site: 365
Last Modified: 3/15/2012

Location: 190 West Street Rutland, Vt

Map ID
Direction
Distance
Elevation

MAP FINDINGS

Site

Database(s)

EDR ID Number
EPA ID Number

HUGH DUFFY COAL CO, INC. (Continued)

S107778149

Amount: Not reported
Amount Unit: pounds
Type: Above ground tank
Temperature: Ambient temperature
Pressure: Ambient pressure
Last Modified: 2/8/2010

Chemical:

Chem Inv Record ID: CVTR201170NQ9900ALRJ
Report Year: 2011
CAS NUMBER: 68334-30-5
State Label Code: VT2011
Entered Chemical Name: DIESEL FUEL
Chem Same As Last Yr: Ambient pressure
Acute: Ambient pressure
Ave Amount: Not reported
Ave Amount Code: 04
Chronic: Ambient pressure
EHS Chemical: Not reported
Fire: Ambient pressure
Gas: Not reported
Liquid: True
Mixture: Not reported
Max Amount: Not reported
Max Amount Code: 04
Max Amt Container: Not reported
Pressure: Not reported
Pure: True
Reactive: Not reported
Solid: Not reported
Trade Secret: Not reported
Days On Site: 365
Last Modified: 3/15/2012

Location: 190 West Street Rutland Vt
Amount: Not reported
Amount Unit: pounds
Type: Above ground tank
Temperature: Ambient temperature
Pressure: Ambient pressure
Last Modified: 2/8/2010

Chemical:

Chem Inv Record ID: CVTR201170NQEW00EG6J
Report Year: 2011
CAS NUMBER: 68476-30-2
State Label Code: VT2011
Entered Chemical Name: FUEL OIL
Chem Same As Last Yr: Ambient pressure
Acute: Ambient pressure
Ave Amount: Not reported
Ave Amount Code: 04
Chronic: Ambient pressure
EHS Chemical: Not reported
Fire: Ambient pressure
Gas: Not reported

Map ID
Direction
Distance
Elevation

MAP FINDINGS

Site

Database(s)

EDR ID Number
EPA ID Number

HUGH DUFFY COAL CO, INC. (Continued)

S107778149

Liquid: True
Mixture: Not reported
Max Amount: Not reported
Max Amount Code: 05
Max Amt Container: Not reported
Pressure: Not reported
Pure: True
Reactive: Not reported
Solid: Not reported
Trade Secret: Not reported
Days On Site: 365
Last Modified: 3/15/2012

Location: 190 West Street Rutland, VT
Amount: Not reported
Amount Unit: pounds
Type: Above ground tank
Temperature: Ambient temperature
Pressure: Ambient pressure
Last Modified: 2/8/2010

Facility Id: FATR201170NPTF002XB3
Facility Country: USA
Failed Validation: Not reported
Report Year: 2011
Tank #: Not reported
Product: Not reported
Capacity: Not reported
Material of Constr: Not reported
Installation Date: Not reported
Facility Notes: Not reported

Chemical:
Chem Inv Record ID: CVTR201170NPWL005MZC
Report Year: 2011
CAS NUMBER: 8008-20-6
State Label Code: VT2011
Entered Chemical Name: Kerosene
Chem Same As Last Yr: Ambient pressure
Acute: Ambient pressure
Ave Amount: Not reported
Ave Amount Code: 04
Chronic: Ambient pressure
EHS Chemical: Not reported
Fire: Ambient pressure
Gas: Not reported
Liquid: True
Mixture: Not reported
Max Amount: Not reported
Max Amount Code: 04
Max Amt Container: Not reported
Pressure: Not reported
Pure: True
Reactive: Not reported
Solid: Not reported
Trade Secret: Not reported

Map ID
Direction
Distance
Elevation

MAP FINDINGS

Site

Database(s)

EDR ID Number
EPA ID Number

HUGH DUFFY COAL CO, INC. (Continued)

S107778149

Days On Site: 365
Last Modified: 3/15/2012

Location: 190 West Street Rutland, Vt
Amount: Not reported
Amount Unit: pounds
Type: Above ground tank
Temperature: Ambient temperature
Pressure: Ambient pressure
Last Modified: 2/8/2010

Chemical:
Chem Inv Record ID: CVTR201170NQ9900ALRJ
Report Year: 2011
CAS NUMBER: 68334-30-5
State Label Code: VT2011
Entered Chemical Name: DIESEL FUEL
Chem Same As Last Yr: Ambient pressure
Acute: Ambient pressure
Ave Amount: Not reported
Ave Amount Code: 04
Chronic: Ambient pressure
EHS Chemical: Not reported
Fire: Ambient pressure
Gas: Not reported
Liquid: True
Mixture: Not reported
Max Amount: Not reported
Max Amount Code: 04
Max Amt Container: Not reported
Pressure: Not reported
Pure: True
Reactive: Not reported
Solid: Not reported
Trade Secret: Not reported
Days On Site: 365
Last Modified: 3/15/2012

Location: 190 West Street Rutland Vt
Amount: Not reported
Amount Unit: pounds
Type: Above ground tank
Temperature: Ambient temperature
Pressure: Ambient pressure
Last Modified: 2/8/2010

Chemical:
Chem Inv Record ID: CVTR201170NQE00EG6J
Report Year: 2011
CAS NUMBER: 68476-30-2
State Label Code: VT2011
Entered Chemical Name: FUEL OIL
Chem Same As Last Yr: Ambient pressure
Acute: Ambient pressure
Ave Amount: Not reported
Ave Amount Code: 04

Map ID
Direction
Distance
Elevation

MAP FINDINGS

Site

Database(s)

EDR ID Number
EPA ID Number

HUGH DUFFY COAL CO, INC. (Continued)

S107778149

Chronic: Ambient pressure
EHS Chemical: Not reported
Fire: Ambient pressure
Gas: Not reported
Liquid: True
Mixture: Not reported
Max Amount: Not reported
Max Amount Code: 05
Max Amt Container: Not reported
Pressure: Not reported
Pure: True
Reactive: Not reported
Solid: Not reported
Trade Secret: Not reported
Days On Site: 365
Last Modified: 3/15/2012

Location: 190 West Street Rutland, VT
Amount: Not reported
Amount Unit: pounds
Type: Above ground tank
Temperature: Ambient temperature
Pressure: Ambient pressure
Last Modified: 2/8/2010

Facility Id: FATR201170NPTF002XB3
Facility Country: USA
Failed Validation: Not reported
Report Year: 2011
Tank #: Not reported
Product: Not reported
Capacity: Not reported
Material of Constr: Not reported
Installation Date: Not reported
Facility Notes: Not reported

Chemical:
Chem Inv Record ID: CVTR201170NPWL005MZC
Report Year: 2011
CAS NUMBER: 8008-20-6
State Label Code: VT2011
Entered Chemical Name: Kerosene
Chem Same As Last Yr: Ambient pressure
Acute: Ambient pressure
Ave Amount: Not reported
Ave Amount Code: 04
Chronic: Ambient pressure
EHS Chemical: Not reported
Fire: Ambient pressure
Gas: Not reported
Liquid: True
Mixture: Not reported
Max Amount: Not reported
Max Amount Code: 04
Max Amt Container: Not reported
Pressure: Not reported

Map ID
Direction
Distance
Elevation

MAP FINDINGS

Site

Database(s)

EDR ID Number
EPA ID Number

HUGH DUFFY COAL CO, INC. (Continued)

S107778149

Pure: True
Reactive: Not reported
Solid: Not reported
Trade Secret: Not reported
Days On Site: 365
Last Modified: 3/15/2012

Location: 190 West Street Rutland, Vt
Amount: Not reported
Amount Unit: pounds
Type: Above ground tank
Temperature: Ambient temperature
Pressure: Ambient pressure
Last Modified: 2/8/2010

Chemical:
Chem Inv Record ID: CVTR201170NQ9900ALRJ
Report Year: 2011
CAS NUMBER: 68334-30-5
State Label Code: VT2011
Entered Chemical Name: DIESEL FUEL
Chem Same As Last Yr: Ambient pressure
Acute: Ambient pressure
Ave Amount: Not reported
Ave Amount Code: 04
Chronic: Ambient pressure
EHS Chemical: Not reported
Fire: Ambient pressure
Gas: Not reported
Liquid: True
Mixture: Not reported
Max Amount: Not reported
Max Amount Code: 04
Max Amt Container: Not reported
Pressure: Not reported
Pure: True
Reactive: Not reported
Solid: Not reported
Trade Secret: Not reported
Days On Site: 365
Last Modified: 3/15/2012

Location: 190 West Street Rutland Vt
Amount: Not reported
Amount Unit: pounds
Type: Above ground tank
Temperature: Ambient temperature
Pressure: Ambient pressure
Last Modified: 2/8/2010

Chemical:
Chem Inv Record ID: CVTR201170NQE00EG6J
Report Year: 2011
CAS NUMBER: 68476-30-2
State Label Code: VT2011
Entered Chemical Name: FUEL OIL

Map ID
Direction
Distance
Elevation

MAP FINDINGS

Site

Database(s)

EDR ID Number
EPA ID Number

HUGH DUFFY COAL CO, INC. (Continued)

S107778149

Chem Same As Last Yr: Ambient pressure
Acute: Ambient pressure
Ave Amount: Not reported
Ave Amount Code: 04
Chronic: Ambient pressure
EHS Chemical: Not reported
Fire: Ambient pressure
Gas: Not reported
Liquid: True
Mixture: Not reported
Max Amount: Not reported
Max Amount Code: 05
Max Amt Container: Not reported
Pressure: Not reported
Pure: True
Reactive: Not reported
Solid: Not reported
Trade Secret: Not reported
Days On Site: 365
Last Modified: 3/15/2012

Location: 190 West Street Rutland, VT
Amount: Not reported
Amount Unit: pounds
Type: Above ground tank
Temperature: Ambient temperature
Pressure: Ambient pressure
Last Modified: 2/8/2010

Facility Id: FATR200852LAZ602Z09A
Facility Country: USA
Failed Validation: Not reported
Report Year: 2008
Tank #: Not reported
Product: Not reported
Capacity: Not reported
Material of Constr: Not reported
Installation Date: Not reported
Facility Notes: Not reported

Chemical:
Chem Inv Record ID: CVTR200852LBJF03FNUM
Report Year: 2008
CAS NUMBER: 8008-20-6
State Label Code: VT2008
Entered Chemical Name: KEROSENE
Chem Same As Last Yr: Ambient pressure
Acute: Ambient pressure
Ave Amount: Not reported
Ave Amount Code: 04
Chronic: Ambient pressure
EHS Chemical: Not reported
Fire: Ambient pressure
Gas: Not reported
Liquid: True
Mixture: Not reported

Map ID
Direction
Distance
Elevation

MAP FINDINGS

Site

Database(s)

EDR ID Number
EPA ID Number

HUGH DUFFY COAL CO, INC. (Continued)

S107778149

Max Amount: Not reported
Max Amount Code: 04
Max Amt Container: Not reported
Pressure: Not reported
Pure: True
Reactive: Not reported
Solid: Not reported
Trade Secret: Not reported
Days On Site: 365
Last Modified: 4/20/2009

Location: Bulk Plant in Rutland
Amount: Not reported
Amount Unit: pounds
Type: Above ground tank
Temperature: Ambient temperature
Pressure: Ambient pressure
Last Modified: 3/20/2008

Chemical:

Chem Inv Record ID: CVTR200852LBDU03CPGL
Report Year: 2008
CAS NUMBER: 68476-30-2
State Label Code: VT2008
Entered Chemical Name: FUEL OIL, [NO. 2]
Chem Same As Last Yr: Ambient pressure
Acute: Ambient pressure
Ave Amount: Not reported
Ave Amount Code: 05
Chronic: Ambient pressure
EHS Chemical: Not reported
Fire: Ambient pressure
Gas: Not reported
Liquid: True
Mixture: True
Max Amount: Not reported
Max Amount Code: 05
Max Amt Container: Not reported
Pressure: Not reported
Pure: Not reported
Reactive: Not reported
Solid: Not reported
Trade Secret: Not reported
Days On Site: 365
Last Modified: 4/20/2009

Location: Bulk Plant in Rutland
Amount: Not reported
Amount Unit: pounds
Type: Above ground tank
Temperature: Ambient temperature
Pressure: Ambient pressure
Last Modified: 3/20/2008

Facility Id: FATR200970NPTF002XB3
Facility Country: USA

Map ID
Direction
Distance
Elevation

MAP FINDINGS

Site

Database(s)

EDR ID Number
EPA ID Number

HUGH DUFFY COAL CO, INC. (Continued)

S107778149

Failed Validation: Not reported
Report Year: 2009
Tank #: Not reported
Product: Not reported
Capacity: Not reported
Material of Constr: Not reported
Installation Date: Not reported
Facility Notes: Not reported

Chemical:

Chem Inv Record ID: CVTR200970NPWL005MZC
Report Year: 2009
CAS NUMBER: 8008-20-6
State Label Code: VT2009
Entered Chemical Name: Kerosene
Chem Same As Last Yr: Ambient pressure
Acute: Ambient pressure
Ave Amount: Not reported
Ave Amount Code: 04
Chronic: Ambient pressure
EHS Chemical: Not reported
Fire: Ambient pressure
Gas: Not reported
Liquid: True
Mixture: Not reported
Max Amount: Not reported
Max Amount Code: 04
Max Amt Container: Not reported
Pressure: Not reported
Pure: True
Reactive: Not reported
Solid: Not reported
Trade Secret: Not reported
Days On Site: 365
Last Modified: 2/8/2010

Location: 190 West Street Rutland, Vt
Amount: Not reported
Amount Unit: pounds
Type: Above ground tank
Temperature: Ambient temperature
Pressure: Ambient pressure
Last Modified: 2/8/2010

Chemical:

Chem Inv Record ID: CVTR200970NQ9900ALRJ
Report Year: 2009
CAS NUMBER: 68334-30-5
State Label Code: VT2009
Entered Chemical Name: DIESEL FUEL
Chem Same As Last Yr: Ambient pressure
Acute: Ambient pressure
Ave Amount: Not reported
Ave Amount Code: 04
Chronic: Ambient pressure
EHS Chemical: Not reported

Map ID
Direction
Distance
Elevation

MAP FINDINGS

Site

Database(s)

EDR ID Number
EPA ID Number

HUGH DUFFY COAL CO, INC. (Continued)

S107778149

Fire: Ambient pressure
Gas: Not reported
Liquid: True
Mixture: Not reported
Max Amount: Not reported
Max Amount Code: 04
Max Amt Container: Not reported
Pressure: Not reported
Pure: True
Reactive: Not reported
Solid: Not reported
Trade Secret: Not reported
Days On Site: 365
Last Modified: 2/8/2010

Location: 190 West Street Rutland Vt
Amount: Not reported
Amount Unit: pounds
Type: Above ground tank
Temperature: Ambient temperature
Pressure: Ambient pressure
Last Modified: 2/8/2010

Chemical:
Chem Inv Record ID: CVTR200970NQEWF00EG6J
Report Year: 2009
CAS NUMBER: 68476-30-2
State Label Code: VT2009
Entered Chemical Name: FUEL OIL
Chem Same As Last Yr: Ambient pressure
Acute: Ambient pressure
Ave Amount: Not reported
Ave Amount Code: 04
Chronic: Ambient pressure
EHS Chemical: Not reported
Fire: Ambient pressure
Gas: Not reported
Liquid: True
Mixture: Not reported
Max Amount: Not reported
Max Amount Code: 05
Max Amt Container: Not reported
Pressure: Not reported
Pure: True
Reactive: Not reported
Solid: Not reported
Trade Secret: Not reported
Days On Site: 365
Last Modified: 2/8/2010

Location: 190 West Street Rutland, VT
Amount: Not reported
Amount Unit: pounds
Type: Above ground tank
Temperature: Ambient temperature
Pressure: Ambient pressure
Last Modified: 2/8/2010

Map ID
Direction
Distance
Elevation

MAP FINDINGS

Site

Database(s)

EDR ID Number
EPA ID Number

HUGH DUFFY COAL CO, INC. (Continued)

S107778149

VT MANIFEST:

Manifest ID: 008262209FLE
EPA Id: VTR000518498
Facility Id: NYR000115733
Facility Name: ENVIRONMENTAL PROD & SVCS OF VERMONT INC
Mailing Name: HUGH DUFFY COAL & OIL CO
Mailing Address: 190 WEST ST
Mailing City,St,Zip: RUTLAND, VT 5701
Contact Phone: 8027732567
Contact Name: TERENCE MORAN
Trans1: NYR000115733
T1 Name: ENVIRONMENTAL PROD & SVCS OF VERMONT INC
Manifest Transporter City/State: SYRACUSE NY
Dot Description: RQ NA1993 WASTE FUEL OIL NO 2 3 PGIII
Additional Dot: Not reported
Waste: D001
Quantity: 100
Unit: G
Date Shipped: 07/29/2015
Facility City: SYRACUSE
Facility State: NY
Fac Date: 08/05/2015

Manifest ID: 008262210FLE
EPA Id: VTR000518498
Facility Id: NYR000115733
Facility Name: ENVIRONMENTAL PROD & SVCS OF VERMONT INC
Mailing Name: HUGH DUFFY COAL & OIL CO
Mailing Address: 190 WEST ST
Mailing City,St,Zip: RUTLAND, VT 5701
Contact Phone: 8027732567
Contact Name: TERENCE MORAN
Trans1: NYR000115733
T1 Name: ENVIRONMENTAL PROD & SVCS OF VERMONT INC
Manifest Transporter City/State: SYRACUSE NY
Dot Description: NON RCRA NON DOT SOLIDS NOS PETROLEUM CONTAMINATED DEBRIS
Additional Dot: Not reported
Waste: VT02
Quantity: 150
Unit: P
Date Shipped: 07/29/2015
Facility City: SYRACUSE
Facility State: NY
Fac Date: 08/05/2015

Manifest ID: 006496393FLE
EPA Id: VTR000518498
Facility Id: VTR000517052
Facility Name: ENPRO SERVICES OF VERMONT, INC.
Mailing Name: HUGH DUFFY COAL & OIL CO
Mailing Address: 190 WEST ST
Mailing City,St,Zip: RUTLAND, VT 05701
Contact Phone: 8027732567
Contact Name: TERENCE MORAN
Trans1: NYR000115733
T1 Name: ENVIRONMENTAL PROD & SVCS OF VERMONT INC
Manifest Transporter City/State: SYRACUSE NY

Map ID
Direction
Distance
Elevation

MAP FINDINGS

Site

Database(s)

EDR ID Number
EPA ID Number

HUGH DUFFY COAL CO, INC. (Continued)

S107778149

Dot Description: NON RCRA NON DOT SOLIDS NOS OIL SOAKED DEBRIS
Additional Dot: Not reported
Waste: VT02
Quantity: 1400.00
Unit: P
Date Shipped: 07/10/2013
Facility City: WILLISTON
Facility State: VT
Fac Date: 07/16/2013

Manifest ID: 006496212FLE
EPA Id: VTR000518498
Facility Id: NYR000115733
Facility Name: ENVIRONMENTAL PROD & SVCS OF VERMONT INC
Mailing Name: HUGH DUFFY COAL & OIL CO
Mailing Address: 190 WEST ST
Mailing City,St,Zip: RUTLAND, VT 05701
Contact Phone: 8027732567
Contact Name: TERENCE MORAN
Trans1: NYR000115733
T1 Name: ENVIRONMENTAL PROD & SVCS OF VERMONT INC
Manifest Transporter City/State: SYRACUSE NY
Dot Description: NON RCRA NON DOT SOLIDS NOS OIL SOAKED DEBRIS
Additional Dot: Not reported
Waste: VT02
Quantity: 900.00
Unit: P
Date Shipped: 06/18/2013
Facility City: SYRACUSE
Facility State: NY
Fac Date: 06/26/2013

Manifest ID: 006496213FLE
EPA Id: VTR000518498
Facility Id: NYR000115733
Facility Name: ENVIRONMENTAL PROD & SVCS OF VERMONT INC
Mailing Name: HUGH DUFFY COAL & OIL CO
Mailing Address: 190 WEST ST
Mailing City,St,Zip: RUTLAND, VT 05701
Contact Phone: 8027732567
Contact Name: TERENCE MORAN
Trans1: NYR000115733
T1 Name: ENVIRONMENTAL PROD & SVCS OF VERMONT INC
Manifest Transporter City/State: SYRACUSE NY
Dot Description: RQ NA1993 WASTE FUEL OIL NO 2 3 PG III
Additional Dot: Not reported
Waste: D001
Quantity: 375.00
Unit: G
Date Shipped: 06/18/2013
Facility City: SYRACUSE
Facility State: NY
Fac Date: 06/26/2013

TIER 2:
Report Year: Not reported
Facility Name: HUGH DUFFY COAL CO., INC.

Map ID
Direction
Distance
Elevation

MAP FINDINGS

Site

Database(s)

EDR ID Number
EPA ID Number

HUGH DUFFY COAL CO, INC. (Continued)

S107778149

Facility Id: FACW15EU001000001138
Facility Dept: Not reported
Date Signed: Not reported
Modification Date: Not reported
Fee Total: Not reported
Number Employees: Not reported
Dike / Other Safeguard: Not reported
Failed Validation: Not reported
Fire District: RUTLAND
Mail Address: Not reported
Mail City,St,Zip: Not reported
Mail Country: Not reported
Lat/Long: Not reported
Lat/Long Location Description: Not reported
Lat Long Method: Not reported
Submitted By: Not reported
Chem Same As Last Yr: 887
Notes: Not reported
Validation Report: Not reported

Report Year: Not reported
Facility Name: HUGH DUFFY COAL CO., INC.
Facility Id: FACW15EU001000001138
Facility Dept: Not reported
Date Signed: Not reported
Modification Date: Not reported
Fee Total: Not reported
Number Employees: Not reported
Dike / Other Safeguard: Not reported
Failed Validation: Not reported
Fire District: RUTLAND
Mail Address: Not reported
Mail City,St,Zip: Not reported
Mail Country: Not reported
Lat/Long: Not reported
Lat/Long Location Description: Not reported
Lat Long Method: Not reported
Submitted By: Not reported
Chem Same As Last Yr: 888
Notes: Not reported
Validation Report: Not reported

Report Year: 2006
Facility Name: HUGH DUFFY COAL CO, INC.
Facility Id: FATR200652LAZ602Z09A
Facility Dept: Not reported
Date Signed: 2/15/2007
Modification Date: 05/29/07
Fee Total: 330
Number Employees: 0
Dike / Other Safeguard: Not reported
Failed Validation: Not reported
Fire District: Not reported
Mail Address: Not reported
Mail City,St,Zip: 0
Mail Country: Not reported
Lat/Long: Not reported

Map ID
Direction
Distance
Elevation

MAP FINDINGS

Site

Database(s)

EDR ID Number
EPA ID Number

HUGH DUFFY COAL CO, INC. (Continued)

S107778149

Lat/Long Location Description: Not reported
Lat Long Method: Not reported
Submitted By: Terence J. Moran, Sr. Owner/Operator
Chem Same As Last Yr: Not reported
Notes: Not reported
Validation Report: Not reported

Report Year: 2007
Facility Name: HUGH DUFFY COAL CO, INC.
Facility Id: FATR200752LAZ602Z09A
Facility Dept: Not reported
Date Signed: 02/18/2008
Modification Date: 5/22/2008
Fee Total: 330.00
Number Employees: Not reported
Dike / Other Safeguard: Not reported
Failed Validation: Not reported
Fire District: Not reported
Mail Address: Not reported
Mail City,St,Zip: Not reported
Mail Country: Not reported
Lat/Long: Not reported
Lat/Long Location Description: Not reported
Lat Long Method: Not reported
Submitted By: Terence J. Moran, Sr. Owner/Operator
Chem Same As Last Yr: Not reported
Notes: Not reported
Validation Report: Not reported

Report Year: 2008
Facility Name: HUGH DUFFY COAL CO, INC.
Facility Id: FATR200852LAZ602Z09A
Facility Dept: Not reported
Date Signed: 2/16/2009
Modification Date: 5/14/2009
Fee Total: Not reported
Number Employees: Not reported
Dike / Other Safeguard: Not reported
Failed Validation: Not reported
Fire District: Not reported
Mail Address: Not reported
Mail City,St,Zip: Not reported
Mail Country: Not reported
Lat/Long: Not reported
Lat/Long Location Description: Not reported
Lat Long Method: Not reported
Submitted By: Terence J. Moran, Sr. Owner/Operator
Chem Same As Last Yr: True
Notes: Not reported
Validation Report: Not reported

Report Year: 2009
Facility Name: DUFFY COAL & OIL
Facility Id: FATR200970NPTF002XB3
Facility Dept: Not reported
Date Signed: Not reported
Modification Date: 4/22/2010

Map ID
Direction
Distance
Elevation

MAP FINDINGS

Site

Database(s)

EDR ID Number
EPA ID Number

HUGH DUFFY COAL CO, INC. (Continued)

S107778149

Fee Total: Not reported
Number Employees: 6
Dike / Other Safeguard: Not reported
Failed Validation: Not reported
Fire District: Not reported
Mail Address: Not reported
Mail City,St,Zip: Not reported
Mail Country: Not reported
Lat/Long: Not reported
Lat/Long Location Description: Not reported
Lat Long Method: Not reported
Submitted By: Jane R Kosmider
Chem Same As Last Yr: Not reported
Notes: Not reported
Validation Report: Not reported

Report Year: 2011
Facility Name: DUFFY COAL & OIL
Facility Id: FATR201170NPTF002XB3
Facility Dept: Not reported
Date Signed: Not reported
Modification Date: 4/11/2012
Fee Total: Not reported
Number Employees: 6
Dike / Other Safeguard: Not reported
Failed Validation: Not reported
Fire District: Not reported
Mail Address: Not reported
Mail City,St,Zip: Not reported
Mail Country: Not reported
Lat/Long: 43.60729 / -72.98315
Lat/Long Location Description: Not reported
Lat Long Method: Not reported
Submitted By: Jane R Kosmider
Chem Same As Last Yr: Not reported
Notes: Not reported
Validation Report: This facility passed all validation checks.

Contact:
Reported Year: 2011
Contact EMail: Not reported
Contact Mail Addr: 190 West Street
Contact Mail City,St,Zip: Rutland, VT 05701
Contact Country: USA
Contact Type: Emergency Contact
Contact Name/Title: Christopher Keyser Owner
Contact Last Modified: 2/8/2010

Contact:
Reported Year: 2011
Contact EMail: Not reported
Contact Mail Addr: 190 West Street
Contact Mail City,St,Zip: Rutland, VT 5701
Contact Country: USA
Contact Type: Owner / Operator
Contact Name/Title: Christopher Keyser Owner
Contact Last Modified: 2/8/2010

Map ID
Direction
Distance
Elevation

MAP FINDINGS

Site

Database(s)

EDR ID Number
EPA ID Number

HUGH DUFFY COAL CO, INC. (Continued)

S107778149

Chem Inventory:
Facility ID: FATR200852LAZ602Z09A
Chem Inv Record ID: CVTR200852LBDU03CPGL
Chemical Name: FUEL OIL, [NO. 2]
CAS NUMBER: 68476-30-2
EHS Chemical: Not reported
Reported Year: 2008
Last Modified: 4/20/2009
Avg Amount: Not reported
Days On Site: 365
Max Amount: Not reported
Max Amt Container: Not reported
Chem Same As Last Yr: True
Chronic: Not reported
Acute: Not reported
Fire: True
Gas: Not reported
Liquid: True
Mixture: True
Pressure: Not reported
Pure: Not reported
Reactive: Not reported
Solid: Not reported
State Label Code: VT2008
Trade Secret: Not reported

Chemical Location:
Facility ID: FATR200852LAZ602Z09A
Chemical ID: CVTR200852LBDU03CPGL
Reported Year: 2008
Location: Bulk Plant in Rutland
Amount: Not reported
Amount Unit: pounds
Type: Above ground tank
Pressure: Ambient pressure
Temperature: Ambient temperature
Last Modified: 3/20/2008

Facility ID: FATR200852LAZ602Z09A
Chemical ID: CVTR200852LBDU03CPGL
Reported Year: 2008
Location: Truck at plant and on the road.
Amount: Not reported
Amount Unit: pounds
Type: Tank wagon
Pressure: Ambient pressure
Temperature: Ambient temperature
Last Modified: 3/20/2008

Chem Inventory:
Facility ID: FATR200852LAZ602Z09A
Chem Inv Record ID: CVTR200852LBJF03FNUM
Chemical Name: KEROSENE
CAS NUMBER: 8008-20-6
EHS Chemical: Not reported
Reported Year: 2008
Last Modified: 4/20/2009

Map ID
Direction
Distance
Elevation

MAP FINDINGS

Site

Database(s)

EDR ID Number
EPA ID Number

HUGH DUFFY COAL CO, INC. (Continued)

S107778149

Avg Amount: Not reported
Days On Site: 365
Max Amount: Not reported
Max Amt Container: Not reported
Chem Same As Last Yr: Not reported
Chronic: Not reported
Acute: Not reported
Fire: True
Gas: Not reported
Liquid: True
Mixture: Not reported
Pressure: Not reported
Pure: True
Reactive: Not reported
Solid: Not reported
State Label Code: VT2008
Trade Secret: Not reported

Chemical Location:

Facility ID: FATR200852LAZ602Z09A
Chemical ID: CVTR200852LBJF03FNUM
Reported Year: 2008
Location: Truck at plant and on the road.
Amount: Not reported
Amount Unit: pounds
Type: Tank wagon
Pressure: Ambient pressure
Temperature: Ambient temperature
Last Modified: 3/20/2008

Facility ID: FATR200852LAZ602Z09A
Chemical ID: CVTR200852LBJF03FNUM
Reported Year: 2008
Location: Bulk Plant in Rutland
Amount: Not reported
Amount Unit: pounds
Type: Above ground tank
Pressure: Ambient pressure
Temperature: Ambient temperature
Last Modified: 3/20/2008

Contact:

Reported Year: 2011
Contact EMail: Not reported
Contact Mail Addr: 190 West Street
Contact Mail City,St,Zip: Rutland, VT 05701
Contact Country: USA
Contact Type: Emergency Contact
Contact Name/Title: Christopher Keyser Owner
Contact Last Modified: 2/8/2010

Contact:

Reported Year: 2011
Contact EMail: Not reported
Contact Mail Addr: 190 West Street
Contact Mail City,St,Zip: Rutland, VT 5701
Contact Country: USA
Contact Type: Owner / Operator

Map ID
Direction
Distance
Elevation

MAP FINDINGS

Site

Database(s)

EDR ID Number
EPA ID Number

HUGH DUFFY COAL CO, INC. (Continued)

S107778149

Contact Name/Title: Christopher Keyser Owner
Contact Last Modified: 2/8/2010

Chem Inventory:
Facility ID: FATR200970NPTF002XB3
Chem Inv Record ID: CVTR200970NPWL005MZC
Chemical Name: Kerosene
CAS NUMBER: 8008-20-6
EHS Chemical: Not reported
Reported Year: 2009
Last Modified: 2/8/2010
Avg Amount: Not reported
Days On Site: 365
Max Amount: Not reported
Max Amt Container: Not reported
Chem Same As Last Yr: Not reported
Chronic: Not reported
Acute: Not reported
Fire: True
Gas: Not reported
Liquid: True
Mixture: Not reported
Pressure: Not reported
Pure: True
Reactive: Not reported
Solid: Not reported
State Label Code: VT2009
Trade Secret: Not reported

Chemical Location:
Facility ID: FATR200970NPTF002XB3
Chemical ID: CVTR200970NPWL005MZC
Reported Year: 2009
Location: 190 West Street Rutland, Vt
Amount: Not reported
Amount Unit: pounds
Type: Above ground tank
Pressure: Ambient pressure
Temperature: Ambient temperature
Last Modified: 2/8/2010

Chem Inventory:
Facility ID: FATR200970NPTF002XB3
Chem Inv Record ID: CVTR200970NQEW00EG6J
Chemical Name: FUEL OIL
CAS NUMBER: 68476-30-2
EHS Chemical: Not reported
Reported Year: 2009
Last Modified: 2/8/2010
Avg Amount: Not reported
Days On Site: 365
Max Amount: Not reported
Max Amt Container: Not reported
Chem Same As Last Yr: Not reported
Chronic: Not reported
Acute: Not reported
Fire: True
Gas: Not reported

Map ID
Direction
Distance
Elevation

MAP FINDINGS

Site

Database(s)

EDR ID Number
EPA ID Number

HUGH DUFFY COAL CO, INC. (Continued)

S107778149

Liquid: True
Mixture: Not reported
Pressure: Not reported
Pure: True
Reactive: Not reported
Solid: Not reported
State Label Code: VT2009
Trade Secret: Not reported

Chemical Location:

Facility ID: FATR200970NPTF002XB3
Chemical ID: CVTR200970NQEWE00EG6J
Reported Year: 2009
Location: 190 West Street Rutland, VT
Amount: Not reported
Amount Unit: pounds
Type: Above ground tank
Pressure: Ambient pressure
Temperature: Ambient temperature
Last Modified: 2/8/2010

Chem Inventory:

Facility ID: FATR200970NPTF002XB3
Chem Inv Record ID: CVTR200970NQ9900ALRJ
Chemical Name: DIESEL FUEL
CAS NUMBER: 68334-30-5
EHS Chemical: Not reported
Reported Year: 2009
Last Modified: 2/8/2010
Avg Amount: Not reported
Days On Site: 365
Max Amount: Not reported
Max Amt Container: Not reported
Chem Same As Last Yr: Not reported
Chronic: Not reported
Acute: Not reported
Fire: True
Gas: Not reported
Liquid: True
Mixture: Not reported
Pressure: Not reported
Pure: True
Reactive: Not reported
Solid: Not reported
State Label Code: VT2009
Trade Secret: Not reported

Chemical Location:

Facility ID: FATR200970NPTF002XB3
Chemical ID: CVTR200970NQ9900ALRJ
Reported Year: 2009
Location: 190 West Street Rutland Vt
Amount: Not reported
Amount Unit: pounds
Type: Above ground tank
Pressure: Ambient pressure
Temperature: Ambient temperature
Last Modified: 2/8/2010

Map ID
Direction
Distance
Elevation

MAP FINDINGS

Site

Database(s)

EDR ID Number
EPA ID Number

HUGH DUFFY COAL CO, INC. (Continued)

S107778149

Contact:

Reported Year: 2011
Contact EMail: Not reported
Contact Mail Addr: 190 West Street
Contact Mail City,St,Zip: Rutland, VT 05701
Contact Country: USA
Contact Type: Emergency Contact
Contact Name/Title: Christopher Keyser Owner
Contact Last Modified: 2/8/2010

Contact:

Reported Year: 2011
Contact EMail: Not reported
Contact Mail Addr: 190 West Street
Contact Mail City,St,Zip: Rutland, VT 5701
Contact Country: USA
Contact Type: Owner / Operator
Contact Name/Title: Christopher Keyser Owner
Contact Last Modified: 2/8/2010

Chem Inventory:

Facility ID: FATR200652LAZ602Z09A
Chem Inv Record ID: CVTR200652LBDU03CPGL
Chemical Name: FUEL OIL, [NO. 2]
CAS NUMBER: 68476-30-2
EHS Chemical: Not reported
Reported Year: 2006
Last Modified: 04/23/07
Avg Amount: 0
Days On Site: 365
Max Amount: 0
Max Amt Container: 0
Chem Same As Last Yr: True
Chronic: Not reported
Acute: Not reported
Fire: True
Gas: Not reported
Liquid: True
Mixture: True
Pressure: Not reported
Pure: Not reported
Reactive: Not reported
Solid: Not reported
State Label Code: VT2006
Trade Secret: Not reported

Chemical Location:

Facility ID: FATR200652LAZ602Z09A
Chemical ID: CVTR200652LBDU03CPGL
Reported Year: 2006
Location: See Tier 2
Amount: 0
Amount Unit: pounds
Type: Tank wagon
Pressure: Ambient pressure
Temperature: Ambient temperature
Last Modified: 04/23/07

Map ID
Direction
Distance
Elevation

MAP FINDINGS

Site

Database(s)

EDR ID Number
EPA ID Number

HUGH DUFFY COAL CO, INC. (Continued)

S107778149

Facility ID: FATR200652LAZ602Z09A
Chemical ID: CVTR200652LBDU03CPGL
Reported Year: 2006
Location: See Tier 2
Amount: 0
Amount Unit: pounds
Type: Above ground tank
Pressure: Ambient pressure
Temperature: Ambient temperature
Last Modified: 04/23/07

Chem Inventory:

Facility ID: FATR200652LAZ602Z09A
Chem Inv Record ID: CVTR200652LBJF03FNUM
Chemical Name: KEROSENE
CAS NUMBER: 8008-20-6
EHS Chemical: Not reported
Reported Year: 2006
Last Modified: 04/23/07
Avg Amount: 0
Days On Site: 365
Max Amount: 0
Max Amt Container: 0
Chem Same As Last Yr: Not reported
Chronic: Not reported
Acute: Not reported
Fire: True
Gas: Not reported
Liquid: True
Mixture: Not reported
Pressure: Not reported
Pure: True
Reactive: Not reported
Solid: Not reported
State Label Code: VT2006
Trade Secret: Not reported

Chemical Location:

Facility ID: FATR200652LAZ602Z09A
Chemical ID: CVTR200652LBJF03FNUM
Reported Year: 2006
Location: See Tier 2
Amount: 0
Amount Unit: pounds
Type: Tank wagon
Pressure: Ambient pressure
Temperature: Ambient temperature
Last Modified: 04/23/07

Facility ID: FATR200652LAZ602Z09A
Chemical ID: CVTR200652LBJF03FNUM
Reported Year: 2006
Location: See Tier 2
Amount: 0
Amount Unit: pounds
Type: Above ground tank
Pressure: Ambient pressure

Map ID
Direction
Distance
Elevation

MAP FINDINGS

Site

Database(s)

EDR ID Number
EPA ID Number

HUGH DUFFY COAL CO, INC. (Continued)

S107778149

Temperature: Ambient temperature
Last Modified: 04/23/07

Contact:
Reported Year: 2011
Contact EMail: Not reported
Contact Mail Addr: 190 West Street
Contact Mail City,St,Zip: Rutland, VT 05701
Contact Country: USA
Contact Type: Emergency Contact
Contact Name/Title: Christopher Keyser Owner
Contact Last Modified: 2/8/2010

Contact:
Reported Year: 2011
Contact EMail: Not reported
Contact Mail Addr: 190 West Street
Contact Mail City,St,Zip: Rutland, VT 5701
Contact Country: USA
Contact Type: Owner / Operator
Contact Name/Title: Christopher Keyser Owner
Contact Last Modified: 2/8/2010

Facility Info:
Id: 5983
Id Type: SIC
Description: FUEL OIL DEALERS
Last Modified: 4/23/2007

Chem Inventory:
Facility ID: FATR200752LAZ602Z09A
Chem Inv Record ID: CVTR200752LBJF03FNUM
Chemical Name: KEROSENE
CAS NUMBER: 8008-20-6
EHS Chemical: Not reported
Reported Year: 2007
Last Modified: 3/20/2008
Avg Amount: Not reported
Days On Site: 365
Max Amount: Not reported
Max Amt Container: Not reported
Chem Same As Last Yr: Not reported
Chronic: Not reported
Acute: Not reported
Fire: True
Gas: Not reported
Liquid: True
Mixture: Not reported
Pressure: Not reported
Pure: True
Reactive: Not reported
Solid: Not reported
State Label Code: VT2007
Trade Secret: Not reported

Chemical Location:
Facility ID: FATR200752LAZ602Z09A

Map ID
Direction
Distance
Elevation

MAP FINDINGS

Site

Database(s)

EDR ID Number
EPA ID Number

HUGH DUFFY COAL CO, INC. (Continued)

S107778149

Chemical ID: CVTR200752LBJF03FNUM
Reported Year: 2007
Location: Bulk Plant in Rutland
Amount: Not reported
Amount Unit: pounds
Type: Above ground tank
Pressure: Ambient pressure
Temperature: Ambient temperature
Last Modified: 3/20/2008

Facility ID: FATR200752LAZ602Z09A
Chemical ID: CVTR200752LBJF03FNUM
Reported Year: 2007
Location: Truck at plant and on the road.
Amount: Not reported
Amount Unit: pounds
Type: Tank wagon
Pressure: Ambient pressure
Temperature: Ambient temperature
Last Modified: 3/20/2008

Chem Inventory:
Facility ID: FATR200752LAZ602Z09A
Chem Inv Record ID: CVTR200752LBDU03CPGL
Chemical Name: FUEL OIL, [NO. 2]
CAS NUMBER: 68476-30-2
EHS Chemical: Not reported
Reported Year: 2007
Last Modified: 3/20/2008
Avg Amount: Not reported
Days On Site: 365
Max Amount: Not reported
Max Amt Container: Not reported
Chem Same As Last Yr: True
Chronic: Not reported
Acute: Not reported
Fire: True
Gas: Not reported
Liquid: True
Mixture: True
Pressure: Not reported
Pure: Not reported
Reactive: Not reported
Solid: Not reported
State Label Code: VT2007
Trade Secret: Not reported

Chemical Location:
Facility ID: FATR200752LAZ602Z09A
Chemical ID: CVTR200752LBDU03CPGL
Reported Year: 2007
Location: Truck at plant and on the road.
Amount: Not reported
Amount Unit: pounds
Type: Tank wagon
Pressure: Ambient pressure
Temperature: Ambient temperature

Map ID
Direction
Distance
Elevation

MAP FINDINGS

Site

Database(s)

EDR ID Number
EPA ID Number

HUGH DUFFY COAL CO, INC. (Continued)

S107778149

Last Modified: 3/20/2008

Facility ID: FATR200752LAZ602Z09A
Chemical ID: CVTR200752LBDOU03CPGL
Reported Year: 2007
Location: Bulk Plant in Rutland
Amount: Not reported
Amount Unit: pounds
Type: Above ground tank
Pressure: Ambient pressure
Temperature: Ambient temperature
Last Modified: 3/20/2008

Contact:

Reported Year: 2011
Contact EMail: Not reported
Contact Mail Addr: 190 West Street
Contact Mail City,St,Zip: Rutland, VT 05701
Contact Country: USA
Contact Type: Emergency Contact
Contact Name/Title: Christopher Keyser Owner
Contact Last Modified: 2/8/2010

Contact:

Reported Year: 2011
Contact EMail: Not reported
Contact Mail Addr: 190 West Street
Contact Mail City,St,Zip: Rutland, VT 5701
Contact Country: USA
Contact Type: Owner / Operator
Contact Name/Title: Christopher Keyser Owner
Contact Last Modified: 2/8/2010

Chem Inventory:

Facility ID: FATR201170NPTF002XB3
Chem Inv Record ID: CVTR201170NPWL005MZC
Chemical Name: Kerosene
CAS NUMBER: 8008-20-6
EHS Chemical: Not reported
Reported Year: 2011
Last Modified: 3/15/2012
Avg Amount: Not reported
Days On Site: 365
Max Amount: Not reported
Max Amt Container: Not reported
Chem Same As Last Yr: Not reported
Chronic: Not reported
Acute: Not reported
Fire: True
Gas: Not reported
Liquid: True
Mixture: Not reported
Pressure: Not reported
Pure: True
Reactive: Not reported
Solid: Not reported
State Label Code: VT2011
Trade Secret: Not reported

Map ID
Direction
Distance
Elevation

MAP FINDINGS

Site

Database(s)

EDR ID Number
EPA ID Number

HUGH DUFFY COAL CO, INC. (Continued)

S107778149

Chemical Location:

Facility ID: FATR201170NPTF002XB3
Chemical ID: CVTR201170NPWL005MZC
Reported Year: 2011
Location: 190 West Street Rutland, Vt
Amount: Not reported
Amount Unit: pounds
Type: Above ground tank
Pressure: Ambient pressure
Temperature: Ambient temperature
Last Modified: 2/8/2010

Chem Inventory:

Facility ID: FATR201170NPTF002XB3
Chem Inv Record ID: CVTR201170NQEW00EG6J
Chemical Name: FUEL OIL
CAS NUMBER: 68476-30-2
EHS Chemical: Not reported
Reported Year: 2011
Last Modified: 3/15/2012
Avg Amount: Not reported
Days On Site: 365
Max Amount: Not reported
Max Amt Container: Not reported
Chem Same As Last Yr: Not reported
Chronic: Not reported
Acute: Not reported
Fire: True
Gas: Not reported
Liquid: True
Mixture: Not reported
Pressure: Not reported
Pure: True
Reactive: Not reported
Solid: Not reported
State Label Code: VT2011
Trade Secret: Not reported

Chemical Location:

Facility ID: FATR201170NPTF002XB3
Chemical ID: CVTR201170NQEW00EG6J
Reported Year: 2011
Location: 190 West Street Rutland, VT
Amount: Not reported
Amount Unit: pounds
Type: Above ground tank
Pressure: Ambient pressure
Temperature: Ambient temperature
Last Modified: 2/8/2010

Chem Inventory:

Facility ID: FATR201170NPTF002XB3
Chem Inv Record ID: CVTR201170NQ9900ALRJ
Chemical Name: DIESEL FUEL
CAS NUMBER: 68334-30-5
EHS Chemical: Not reported

Map ID
Direction
Distance
Elevation

MAP FINDINGS

Site

Database(s)

EDR ID Number
EPA ID Number

HUGH DUFFY COAL CO, INC. (Continued)

S107778149

Reported Year: 2011
Last Modified: 3/15/2012
Avg Amount: Not reported
Days On Site: 365
Max Amount: Not reported
Max Amt Container: Not reported
Chem Same As Last Yr: Not reported
Chronic: Not reported
Acute: Not reported
Fire: True
Gas: Not reported
Liquid: True
Mixture: Not reported
Pressure: Not reported
Pure: True
Reactive: Not reported
Solid: Not reported
State Label Code: VT2011
Trade Secret: Not reported

Chemical Location:

Facility ID: FATR201170NPTF002XB3
Chemical ID: CVTR201170NQ9900ALRJ
Reported Year: 2011
Location: 190 West Street Rutland Vt
Amount: Not reported
Amount Unit: pounds
Type: Above ground tank
Pressure: Ambient pressure
Temperature: Ambient temperature
Last Modified: 2/8/2010

Contact:

Reported Year: 2011
Contact EMail: Not reported
Contact Mail Addr: 190 West Street
Contact Mail City,St,Zip: Rutland, VT 05701
Contact Country: USA
Contact Type: Emergency Contact
Contact Name/Title: Christopher Keyser Owner
Contact Last Modified: 2/8/2010

Contact:

Reported Year: 2011
Contact EMail: Not reported
Contact Mail Addr: 190 West Street
Contact Mail City,St,Zip: Rutland, VT 5701
Contact Country: USA
Contact Type: Owner / Operator
Contact Name/Title: Christopher Keyser Owner
Contact Last Modified: 2/8/2010

Map ID
Direction
Distance
Elevation

MAP FINDINGS

Site

Database(s)

EDR ID Number
EPA ID Number

I33
SE
1/8-1/4
0.190 mi.
1003 ft.

25 FOREST ST
RUTLAND, VT 05701

Site 2 of 3 in cluster I

RCRA NonGen / NLR
FINDS
ECHO
1000301634
VTD194008637

Relative:
Higher

RCRA NonGen / NLR:

Actual:
537 ft.

Date form received by agency: 02/28/2005
Facility name: Not reported
Facility address: 25 FOREST ST
RUTLAND, VT 05701
EPA ID: VTD194008637
Mailing address: FOREST ST
RUTLAND, VT 05701
Contact: BRIAN TOOMEY
Contact address: 25 FOREST ST
RUTLAND, VT 05701
Contact country: US
Contact telephone: (802) 747-4888
Contact email: Not reported
EPA Region: Not reported
Classification: Non-Generator
Description: Handler: Non-Generators do not presently generate hazardous waste

Owner/Operator Summary:

Owner/operator name: VT CABINETRY
Owner/operator address: OWNERSTREET
OWNERCITY, VT 99999
Owner/operator country: Not reported
Owner/operator telephone: (802) 555-1212
Legal status: Private
Owner/Operator Type: Owner
Owner/Op start date: Not reported
Owner/Op end date: Not reported

Owner/operator name: VT CABINETRY
Owner/operator address: OWNERSTREET
OWNERCITY, VT 99999
Owner/operator country: Not reported
Owner/operator telephone: (802) 555-1212
Legal status: Private
Owner/Operator Type: Owner
Owner/Op start date: 01/01/1776
Owner/Op end date: Not reported

Handler Activities Summary:

U.S. importer of hazardous waste: No
Mixed waste (haz. and radioactive): No
Recycler of hazardous waste: No
Transporter of hazardous waste: No
Treater, storer or disposer of HW: No
Underground injection activity: No
On-site burner exemption: No
Furnace exemption: No
Used oil fuel burner: No
Used oil processor: No
Used oil refiner: No
Used oil fuel marketer to burner: No

Map ID
Direction
Distance
Elevation

MAP FINDINGS

Site

Database(s)

EDR ID Number
EPA ID Number

(Continued)

1000301634

Used oil Specification marketer: No
Used oil transfer facility: No
Used oil transporter: No

. Waste code: D001
. Waste name: IGNITABLE WASTE

. Waste code: F003
. Waste name: THE FOLLOWING SPENT NONHALOGENATED SOLVENTS: XYLENE, ACETONE, ETHYL ACETATE, ETHYL BENZENE, ETHYL ETHER, METHYL ISOBUTYL KETONE, N-BUTYL ALCOHOL, CYCLOHEXANONE, AND METHANOL; ALL SPENT SOLVENT MIXTURES/BLENDS CONTAINING, BEFORE USE, ONLY THE ABOVE SPENT NONHALOGENATED SOLVENTS; AND ALL SPENT SOLVENT MIXTURES/BLENDS CONTAINING, BEFORE USE, ONE OR MORE OF THE ABOVE NONHALOGENATED SOLVENTS, AND A TOTAL OF TEN PERCENT OR MORE (BY VOLUME) OF ONE OR MORE OF THOSE SOLVENTS LISTED IN F001, F002, F004, AND F005; AND STILL BOTTOMS FROM THE RECOVERY OF THESE SPENT SOLVENTS AND SPENT SOLVENT MIXTURES.

Historical Generators:

Date form received by agency: 11/14/1989
Site name: VT CABINETRY
Classification: Small Quantity Generator

. Waste code: D001
. Waste name: IGNITABLE WASTE

. Waste code: F003
. Waste name: THE FOLLOWING SPENT NONHALOGENATED SOLVENTS: XYLENE, ACETONE, ETHYL ACETATE, ETHYL BENZENE, ETHYL ETHER, METHYL ISOBUTYL KETONE, N-BUTYL ALCOHOL, CYCLOHEXANONE, AND METHANOL; ALL SPENT SOLVENT MIXTURES/BLENDS CONTAINING, BEFORE USE, ONLY THE ABOVE SPENT NONHALOGENATED SOLVENTS; AND ALL SPENT SOLVENT MIXTURES/BLENDS CONTAINING, BEFORE USE, ONE OR MORE OF THE ABOVE NONHALOGENATED SOLVENTS, AND A TOTAL OF TEN PERCENT OR MORE (BY VOLUME) OF ONE OR MORE OF THOSE SOLVENTS LISTED IN F001, F002, F004, AND F005; AND STILL BOTTOMS FROM THE RECOVERY OF THESE SPENT SOLVENTS AND SPENT SOLVENT MIXTURES.

Violation Status: No violations found

FINDS:

Registry ID: 110005294350

Environmental Interest/Information System

RCRAInfo is a national information system that supports the Resource Conservation and Recovery Act (RCRA) program through the tracking of events and activities related to facilities that generate, transport, and treat, store, or dispose of hazardous waste. RCRAInfo allows RCRA program staff to track the notification, permit, compliance, and corrective action activities required under RCRA.

ECHO:

Envid: 1000301634
Registry ID: 110005294350

Map ID
Direction
Distance
Elevation

MAP FINDINGS

Site

Database(s)

EDR ID Number
EPA ID Number

(Continued)

1000301634

DFR URL: http://echo.epa.gov/detailed_facility_report?fid=110005294350

H34
WSW
1/8-1/4
0.192 mi.
1016 ft.

CARMINE PITANIELLO
200 COLUMBIAN AVE
RUTLAND, VT 05701
Site 2 of 2 in cluster H

NY MANIFEST 1009247769
N/A

Relative:
Higher

NY MANIFEST:
Country: USA
EPA ID: VTP000007730
Facility Status: Not reported
Location Address 1: 200 COLUMBIAN AVE
Code: BP
Location Address 2: Not reported
Total Tanks: Not reported
Location City: RUTLAND
Location State: VT
Location Zip: 05701
Location Zip 4: Not reported

Actual:
565 ft.

NY MANIFEST:
EPAID: VTP000007730
Mailing Name: CARMINE PITANIELLO
Mailing Contact: CARMINE PITANIELLO
Mailing Address 1: 200 COLUMBIAN AVE
Mailing Address 2: Not reported
Mailing City: RUTLAND
Mailing State: VT
Mailing Zip: 05701
Mailing Zip 4: Not reported
Mailing Country: USA
Mailing Phone: 8027738441

NY MANIFEST:
Document ID: NYG0126666
Manifest Status: K
seq: Not reported
Year: 1997
Trans1 State ID: 40317AE
Trans2 State ID: 40317AENY
Generator Ship Date: 05/21/1997
Trans1 Recv Date: 05/22/1997
Trans2 Recv Date: 05/30/1997
TSD Site Recv Date: 05/30/1997
Part A Recv Date: 06/10/1997
Part B Recv Date: 06/23/1997
Generator EPA ID: VTP000007730
Trans1 EPA ID: NY0001031814
Trans2 EPA ID: NY0001031814
TSD ID 1: NYD057770109
TSD ID 2: Not reported
Manifest Tracking Number: Not reported
Import Indicator: Not reported
Export Indicator: Not reported
Discr Quantity Indicator: Not reported
Discr Type Indicator: Not reported
Discr Residue Indicator: Not reported

Map ID
 Direction
 Distance
 Elevation

MAP FINDINGS

Site

Database(s)

EDR ID Number
 EPA ID Number

CARMINE PITANIELLO (Continued)

1009247769

Discr Partial Reject Indicator: Not reported
 Discr Full Reject Indicator: Not reported
 Manifest Ref Number: Not reported
 Alt Facility RCRA ID: Not reported
 Alt Facility Sign Date: Not reported
 MGMT Method Type Code: Not reported
 Waste Code: D001 - NON-LISTED IGNITABLE WASTES
 Waste Code: Not reported
 Waste Code: Not reported
 Waste Code: Not reported
 Waste Code: Not reported
 Waste Code: Not reported
 Quantity: 01200
 Units: P - Pounds
 Number of Containers: 004
 Container Type: DM - Metal drums, barrels
 Handling Method: B Incineration, heat recovery, burning.
 Specific Gravity: 100

**K35
 ENE
 1/8-1/4
 0.197 mi.
 1040 ft.**

**CRAGINS AUTO
 105 STATE ST
 RUTLAND CITY, VT
 Site 1 of 5 in cluster K**

**VT LUST S103452693
 N/A**

**Relative:
 Higher**

LUST:

**Actual:
 560 ft.**

Facility ID: 982506
 Source: UST-Gasoline
 Closure Date: 09/26/2008
 Priority: SMAC - Site Management Activities Completed
 Staff: Gerold Noyes
 Source: UST-Gasoline
 Site Use: Garage
 Site Status: Not reported
 Contamination: Gasoline, Waste Oil
 Institutional Control: Not reported
 Record Last Update: 06/26/2008
 Project Status: UST removed. Contam found. Investigation completed. Jiffy Mart (#900643) is up-gradient contributing source. 11/16/99 4 wells installed down-gradient, low BTEX, high MTBE, annual sampling required, split costs with Jiffy Mart, 3/00, 9/00 6 of 7, 4/01 2 of 8, 6/02 3 of 8 6/03 1 of 8, 6/04, 5/06 2 of 8 MWs above VGES, 4/08 all MWs below VGES. SMAC

Click here to access VT DEC Site:

Facility ID: 982506
 Source: UST-Waste Oil
 Closure Date: 09/26/2008
 Priority: SMAC - Site Management Activities Completed
 Staff: Gerold Noyes
 Source: UST-Waste Oil
 Site Use: Garage
 Site Status: Not reported
 Contamination: Gasoline, Waste Oil
 Institutional Control: Not reported

Map ID
 Direction
 Distance
 Elevation

MAP FINDINGS

Site

Database(s)

EDR ID Number
 EPA ID Number

Cragins Auto (Continued)

S103452693

Record Last Update: 06/26/2008
 Project Status: UST removed. Contam found. Investigation completed. Jiffy Mart (#900643) is up-gradient contributing source. 11/16/99 4 wells installed down-gradient, low BTEX, high MTBE, annual sampling required, split costs with Jiffy Mart, 3/00, 9/00 6 of 7, 4/01 2 of 8, 6/02 3 of 8 6/03 1 of 8, 6/04, 5/06 2 of 8 MWs above VGES, 4/08 all MWs below VGES. SMAC

[Click here to access VT DEC Site:](#)

**K36
 ENE
 1/8-1/4
 0.197 mi.
 1040 ft.**

**CRAGIN'S AUTO
 105 STATE STREET
 RUTLAND CITY, VT
 Site 2 of 5 in cluster K**

**VT UST U003517220
 N/A**

**Relative:
 Higher**

UST:
 Facility:
 Facility ID: 9991087
 Facility Status: PULLED
 Sites Id: 982506
 Pin: Not reported
 Permitted To: Not reported
 Landowner: Not reported
 Permit Expires: Not reported
 Fee Status: Not reported
 Tanks Pulled: 6
 Site Code: Contamination found
 Removed: 6
 Receipt: Not reported
 Owner Name: John Cragin Mrs
 Owner Person: John Cragin Jr
 Owner Address: 105 State Street
 Owner City,St,Zip: Rutland, VT 05701
 Owner Telephone: Not reported
 Operator Name: John Cragin Mrs
 Operator Person: John Cragin Jr
 Operator Address: 105 State Street
 Operator City,St,Zip: Rutland, VT 05701
 Operator Telephone: Not reported
 Groundwater Monitoring Wells: Not reported
 Vapor Monitoring Points: Not reported

**Actual:
 560 ft.**

Tank Data:
 Tank ID: 6299
 Tank Status: PULLED
 Tank Label: 1963-1
 Tank Protect: Unprotected Steel
 Year Removed: 1998
 Capacity (Gal): 4000
 Category One: UST
 CP Test: Not reported
 Release Monitor: Not reported
 Condition: Not reported
 Date Reference: Not reported

Map ID
Direction
Distance
Elevation

MAP FINDINGS

Site

Database(s)

EDR ID Number
EPA ID Number

CRAGIN'S AUTO (Continued)

U003517220

Compartment:
Comp Id: 6292
Compartment Label: A
Substance: Gasoline
Spill: Not reported
Overfill: Not reported

Piping:
Pipe Seq: 1
Pipe Type: DEFAULT
Pipe Installation Year: Not reported
Pipe Protection: Not reported
CP Pipe Test: Not reported
Pipe Monitor 1: Not reported
Pipe Monitor 1 Test: Not reported
Pipe Monitor 2: Not reported
Pipe Monitor 2 Tested Date: Not reported
Pump Type: Not reported

Tank Data:
Tank ID: 6300
Tank Status: PULLED
Tank Label: 1963-2
Tank Protect: Unprotected Steel
Year Removed: 1998
Capacity (Gal): 4000
Category One: UST
CP Test: Not reported
Release Monitor: Not reported
Condition: Not reported
Date Reference: Not reported

Compartment:
Comp Id: 6293
Compartment Label: A
Substance: Gasoline
Spill: Not reported
Overfill: Not reported

Piping:
Pipe Seq: 1
Pipe Type: DEFAULT
Pipe Installation Year: Not reported
Pipe Protection: Not reported
CP Pipe Test: Not reported
Pipe Monitor 1: Not reported
Pipe Monitor 1 Test: Not reported
Pipe Monitor 2: Not reported
Pipe Monitor 2 Tested Date: Not reported
Pump Type: Not reported

Tank Data:
Tank ID: 6301
Tank Status: PULLED
Tank Label: 1963-3

Map ID
Direction
Distance
Elevation

MAP FINDINGS

Site

Database(s)

EDR ID Number
EPA ID Number

CRAGIN'S AUTO (Continued)

U003517220

Tank Protect: Unprotected Steel
Year Removed: 1998
Capacity (Gal): 4000
Category One: UST
CP Test: Not reported
Release Monitor: Not reported
Condition: Not reported
Date Reference: Not reported

Compartment:
Comp Id: 6294
Compartment Label: A
Substance: Gasoline
Spill: Not reported
Overfill: Not reported

Piping:
Pipe Seq: 1
Pipe Type: DEFAULT
Pipe Installation Year: Not reported
Pipe Protection: Not reported
CP Pipe Test: Not reported
Pipe Monitor 1: Not reported
Pipe Monitor 1 Test: Not reported
Pipe Monitor 2: Not reported
Pipe Monitor 2 Tested Date: Not reported
Pump Type: Not reported

Tank Data:
Tank ID: 6302
Tank Status: PULLED
Tank Label: 1963-4
Tank Protect: Unprotected Steel
Year Removed: 1998
Capacity (Gal): 4000
Category One: UST
CP Test: Not reported
Release Monitor: Not reported
Condition: Not reported
Date Reference: Not reported

Compartment:
Comp Id: 6295
Compartment Label: A
Substance: Gasoline
Spill: Not reported
Overfill: Not reported

Piping:
Pipe Seq: 1
Pipe Type: DEFAULT
Pipe Installation Year: Not reported
Pipe Protection: Not reported
CP Pipe Test: Not reported
Pipe Monitor 1: Not reported
Pipe Monitor 1 Test: Not reported
Pipe Monitor 2: Not reported
Pipe Monitor 2 Tested Date: Not reported

Map ID
Direction
Distance
Elevation

MAP FINDINGS

Site

Database(s)

EDR ID Number
EPA ID Number

CRAGIN'S AUTO (Continued)

U003517220

Pump Type: Not reported

Tank Data:
Tank ID: 6303
Tank Status: PULLED
Tank Label: 1963-5
Tank Protect: Unprotected Steel
Year Removed: 1998
Capacity (Gal): 4000
Category One: UST
CP Test: Not reported
Release Monitor: Not reported
Condition: Not reported
Date Reference: Not reported

Compartment:
Comp Id: 6296
Compartment Label: A
Substance: Gasoline
Spill: Not reported
Overfill: Not reported

Piping:
Pipe Seq: 1
Pipe Type: DEFAULT
Pipe Installation Year: Not reported
Pipe Protection: Not reported
CP Pipe Test: Not reported
Pipe Monitor 1: Not reported
Pipe Monitor 1 Test: Not reported
Pipe Monitor 2: Not reported
Pipe Monitor 2 Tested Date: Not reported
Pump Type: Not reported

Tank Data:
Tank ID: 6304
Tank Status: PULLED
Tank Label: 1963-6
Tank Protect: Unprotected Steel
Year Removed: 1998
Capacity (Gal): 4000
Category One: UST
CP Test: Not reported
Release Monitor: Not reported
Condition: Not reported
Date Reference: Not reported

Compartment:
Comp Id: 6297
Compartment Label: A
Substance: Gasoline
Spill: Not reported
Overfill: Not reported

Piping:
Pipe Seq: 1

Map ID
Direction
Distance
Elevation

MAP FINDINGS

Site

Database(s)

EDR ID Number
EPA ID Number

CRAGIN'S AUTO (Continued)

U003517220

Pipe Type: DEFAULT
Pipe Installation Year: Not reported
Pipe Protection: Not reported
CP Pipe Test: Not reported
Pipe Monitor 1: Not reported
Pipe Monitor 1 Test: Not reported
Pipe Monitor 2: Not reported
Pipe Monitor 2 Tested Date: Not reported
Pump Type: Not reported

**37
SSE
1/8-1/4
0.198 mi.
1048 ft.**

**MCGINNIS PROPERTY
64 SCHOOL ST
RUTLAND CITY, VT**

**VT LUST S105038404
N/A**

**Relative:
Higher**

LUST:

**Actual:
535 ft.**

Facility ID: 20012874
Source: UST-Diesel
Closure Date: 11/24/2008
Priority: SMAC - Site Management Activities Completed
Staff: Hugo Martnez Cazn
Source: UST-Diesel
Site Use: Residential
Site Status: Not reported
Contamination: Not reported
Institutional Control: Not reported
Record Last Update: 03/14/2012
Project Status: Underground storage tanks removed. Contamination found. SI Report submitted 10/2/01

Click here to access VT DEC Site:

**138
SE
1/8-1/4
0.220 mi.
1164 ft.**

**RUTLAND GAS WORKS
UNION STREET
RUTLAND, VT 05701**

**EDR MGP 1008409051
N/A**

**Relative:
Higher**

Manufactured Gas Plants:

Alternate Name: PEOPLES GASLIGHT CO. No additional information available

**Actual:
540 ft.**

Map ID
Direction
Distance
Elevation

MAP FINDINGS

Site

Database(s)

EDR ID Number
EPA ID Number

K39
ENE
1/8-1/4
0.221 mi.
1165 ft.

100 STATE ST
RUTLAND, VT 05701

Site 3 of 5 in cluster K

RCRA-CESQG **1004792769**
NJ MANIFEST **VTR000013946**
VT MANIFEST

Relative:
Higher

RCRA-CESQG:

Date form received by agency: 04/17/2013

Facility name: Not reported

Facility address: 100 STATE ST
RUTLAND, VT 05701

EPA ID: VTR000013946

Mailing address: RTE 302
WELLS RIVER, VT 05081

Contact: RICHARD BROWNE

Contact address: RTE 302
WELLS RIVER, VT 05081

Contact country: US

Contact telephone: (802) 429-2370

Contact email: DBROWNE@CHAMPLAINOIL.COM

EPA Region: Not reported

Land type: Private

Classification: Conditionally Exempt Small Quantity Generator

Description: Handler: generates 100 kg or less of hazardous waste per calendar month, and accumulates 1000 kg or less of hazardous waste at any time; or generates 1 kg or less of acutely hazardous waste per calendar month, and accumulates at any time: 1 kg or less of acutely hazardous waste; or 100 kg or less of any residue or contaminated soil, waste or other debris resulting from the cleanup of a spill, into or on any land or water, of acutely hazardous waste; or generates 100 kg or less of any residue or contaminated soil, waste or other debris resulting from the cleanup of a spill, into or on any land or water, of acutely hazardous waste during any calendar month, and accumulates at any time: 1 kg or less of acutely hazardous waste; or 100 kg or less of any residue or contaminated soil, waste or other debris resulting from the cleanup of a spill, into or on any land or water, of acutely hazardous waste

Owner/Operator Summary:

Owner/operator name: STATE STREET JIFFY MART

Owner/operator address: STATE STREET
RUTLAND, VT 05701

Owner/operator country: US

Owner/operator telephone: (802) 773-9824

Legal status: Private

Owner/Operator Type: Operator

Owner/Op start date: 05/15/1999

Owner/Op end date: Not reported

Owner/operator name: CHAMPLAIN OIL CO

Owner/operator address: RTE 302
WELLS RIVER, VT 05081

Owner/operator country: US

Owner/operator telephone: (802) 429-2370

Legal status: Private

Owner/Operator Type: Owner

Owner/Op start date: 09/15/1999

Owner/Op end date: Not reported

Map ID
Direction
Distance
Elevation

MAP FINDINGS

Site

Database(s)

EDR ID Number
EPA ID Number

(Continued)

1004792769

Handler Activities Summary:

U.S. importer of hazardous waste: No
Mixed waste (haz. and radioactive): No
Recycler of hazardous waste: No
Transporter of hazardous waste: No
Treater, storer or disposer of HW: No
Underground injection activity: No
On-site burner exemption: No
Furnace exemption: No
Used oil fuel burner: No
Used oil processor: No
User oil refiner: No
Used oil fuel marketer to burner: No
Used oil Specification marketer: No
Used oil transfer facility: No
Used oil transporter: No

. Waste code: D001
. Waste name: IGNITABLE WASTE

. Waste code: D018
. Waste name: BENZENE

Historical Generators:

Date form received by agency: 12/02/2009
Site name: CHAMPLAIN OIL CO JIFFY MART
Classification: Conditionally Exempt Small Quantity Generator

. Waste code: D001
. Waste name: IGNITABLE WASTE

. Waste code: D018
. Waste name: BENZENE

Date form received by agency: 10/29/2009
Site name: CHAMPLAIN OIL CO JIFFY MART
Classification: Small Quantity Generator

. Waste code: D001
. Waste name: IGNITABLE WASTE

. Waste code: D018
. Waste name: BENZENE

Date form received by agency: 05/03/2007
Site name: CHAMPLAIN OIL CO JIFFY MART
Classification: Small Quantity Generator

. Waste code: D001
. Waste name: IGNITABLE WASTE

. Waste code: D018
. Waste name: BENZENE

Date form received by agency: 11/08/1999
Site name: JIFFY MART

Map ID
Direction
Distance
Elevation

MAP FINDINGS

Site

Database(s)

EDR ID Number
EPA ID Number

(Continued)

1004792769

Classification: Conditionally Exempt Small Quantity Generator

. Waste code: D001
. Waste name: IGNITABLE WASTE

. Waste code: D018
. Waste name: BENZENE

Facility Has Received Notices of Violations:

Regulation violated: Not reported
Area of violation: Universal Waste - Small Quantity Handlers
Date violation determined: 08/20/2009
Date achieved compliance: 11/30/2009
Violation lead agency: State
Enforcement action: WRITTEN INFORMAL
Enforcement action date: 11/09/2009
Enf. disposition status: Not reported
Enf. disp. status date: Not reported
Enforcement lead agency: State
Proposed penalty amount: Not reported
Final penalty amount: Not reported
Paid penalty amount: Not reported

Regulation violated: Not reported
Area of violation: State Statute or Regulation
Date violation determined: 08/20/2009
Date achieved compliance: 11/30/2009
Violation lead agency: State
Enforcement action: WRITTEN INFORMAL
Enforcement action date: 11/09/2009
Enf. disposition status: Not reported
Enf. disp. status date: Not reported
Enforcement lead agency: State
Proposed penalty amount: Not reported
Final penalty amount: Not reported
Paid penalty amount: Not reported

Regulation violated: Not reported
Area of violation: TSD IS-Preparedness and Prevention
Date violation determined: 08/20/2009
Date achieved compliance: 11/30/2009
Violation lead agency: State
Enforcement action: WRITTEN INFORMAL
Enforcement action date: 11/09/2009
Enf. disposition status: Not reported
Enf. disp. status date: Not reported
Enforcement lead agency: State
Proposed penalty amount: Not reported
Final penalty amount: Not reported
Paid penalty amount: Not reported

Regulation violated: Not reported
Area of violation: Universal Waste - Large Quantity Handlers
Date violation determined: 08/20/2009
Date achieved compliance: 11/30/2009
Violation lead agency: State
Enforcement action: WRITTEN INFORMAL

Map ID
Direction
Distance
Elevation

MAP FINDINGS

Site

Database(s)

EDR ID Number
EPA ID Number

(Continued)

1004792769

Enforcement action date: 11/09/2009
Enf. disposition status: Not reported
Enf. disp. status date: Not reported
Enforcement lead agency: State
Proposed penalty amount: Not reported
Final penalty amount: Not reported
Paid penalty amount: Not reported

Evaluation Action Summary:

Evaluation date: 08/20/2009
Evaluation: FOCUSED COMPLIANCE INSPECTION
Area of violation: Universal Waste - Small Quantity Handlers
Date achieved compliance: 11/30/2009
Evaluation lead agency: State

Evaluation date: 08/20/2009
Evaluation: FOCUSED COMPLIANCE INSPECTION
Area of violation: State Statute or Regulation
Date achieved compliance: 11/30/2009
Evaluation lead agency: State

Evaluation date: 08/20/2009
Evaluation: FOCUSED COMPLIANCE INSPECTION
Area of violation: TSD IS-Preparedness and Prevention
Date achieved compliance: 11/30/2009
Evaluation lead agency: State

Evaluation date: 08/20/2009
Evaluation: FOCUSED COMPLIANCE INSPECTION
Area of violation: Universal Waste - Large Quantity Handlers
Date achieved compliance: 11/30/2009
Evaluation lead agency: State

NJ MANIFEST:

EPA Id: VTR000013946
Mail Address: P.O. BOX 2126
Mail City/State/Zip: SO BURLINGTON 05403
Facility Phone: 8028645380
Emergency Phone: Not reported
Contact: RICK SHARPE
Comments: Not reported
SIC Code: Not reported
County: 00
Municipal: 00
Previous EPA Id: Not reported
Gen Flag: X
Trans Flag: Not reported
TSD Flag: Not reported
Name Change: Not reported
Date Change: Not reported

Manifest:

Manifest Number: 000190769JJK
EPA ID: VTR000013946
Date Shipped: 05/15/2007
TSD EPA ID: NJD002454544
Transporter EPA ID: VTR000015636
Transporter 2 EPA ID: NJD054126164

Map ID
Direction
Distance
Elevation

MAP FINDINGS

Site

Database(s)

EDR ID Number
EPA ID Number

(Continued)

1004792769

Transporter 3 EPA ID: Not reported
Transporter 4 EPA ID: Not reported
Transporter 5 EPA ID: Not reported
Transporter 6 EPA ID: Not reported
Transporter 7 EPA ID: Not reported
Transporter 8 EPA ID: Not reported
Transporter 9 EPA ID: Not reported
Transporter 10 EPA ID: Not reported
Date Trans1 Transported Waste: 05/15/2007
Date Trans2 Transported Waste: 05/17/2007
Date Trans3 Transported Waste: Not reported
Date Trans4 Transported Waste: Not reported
Date Trans5 Transported Waste: Not reported
Date Trans6 Transported Waste: Not reported
Date Trans7 Transported Waste: Not reported
Date Trans8 Transported Waste: Not reported
Date Trans9 Transported Waste: Not reported
Date Trans10 Transported Waste: Not reported
Date TSDf Received Waste: 05/18/2007
TSDf EPA Facility Name: Not reported
QTY Units: Not reported
Transporter SEQ ID: Not reported
Transporter-1 Date: Not reported
Waste SEQ ID: Not reported
Waste Type Code 2: Not reported
Waste Type Code 3: Not reported
Waste Type Code 4: Not reported
Waste Type Code 5: Not reported
Waste Type Code 6: Not reported
Date Accepted: Not reported
Manifest Discrepancy Type: Not reported
Data Entry Number: Not reported
Was Load Rejected: SO BURLINGTON 05403
Reason Load Was Rejected: Not reported

Waste:

Manifest Year: Not reported
Waste Code: D001
Hand Code: H06
Quantity: 150 G

Manifest Number: NJA5312471
EPA ID: VTR000013946
Date Shipped: 05/23/2006
TSDf EPA ID: NJD002454544
Transporter EPA ID: VTR000015636
Transporter 2 EPA ID: NJD054126164
Transporter 3 EPA ID: Not reported
Transporter 4 EPA ID: Not reported
Transporter 5 EPA ID: Not reported
Transporter 6 EPA ID: Not reported
Transporter 7 EPA ID: Not reported
Transporter 8 EPA ID: Not reported
Transporter 9 EPA ID: Not reported
Transporter 10 EPA ID: Not reported
Date Trans1 Transported Waste: 05/23/2006
Date Trans2 Transported Waste: 05/30/2006

Map ID
Direction
Distance
Elevation

MAP FINDINGS

Site

Database(s)

EDR ID Number
EPA ID Number

(Continued)

1004792769

Date Trans3 Transported Waste: Not reported
Date Trans4 Transported Waste: Not reported
Date Trans5 Transported Waste: Not reported
Date Trans6 Transported Waste: Not reported
Date Trans7 Transported Waste: Not reported
Date Trans8 Transported Waste: Not reported
Date Trans9 Transported Waste: Not reported
Date Trans10 Transported Waste: Not reported
Date TSDF Received Waste: 05/31/2006
TSDF EPA Facility Name: Not reported
QTY Units: Not reported
Transporter SEQ ID: Not reported
Transporter-1 Date: Not reported
Waste SEQ ID: Not reported
Waste Type Code 2: Not reported
Waste Type Code 3: Not reported
Waste Type Code 4: Not reported
Waste Type Code 5: Not reported
Waste Type Code 6: Not reported
Date Accepted: Not reported
Manifest Discrepancy Type: Not reported
Data Entry Number: 08110622
Was Load Rejected: SO BURLINGTON 05403
Reason Load Was Rejected: Not reported

Manifest Number: 000190615JJK
EPA ID: VTR000013946
Date Shipped: 01/03/2007
TSDF EPA ID: NJD002454544
Transporter EPA ID: VTR000015636
Transporter 2 EPA ID: NJD054126164
Transporter 3 EPA ID: Not reported
Transporter 4 EPA ID: Not reported
Transporter 5 EPA ID: Not reported
Transporter 6 EPA ID: Not reported
Transporter 7 EPA ID: Not reported
Transporter 8 EPA ID: Not reported
Transporter 9 EPA ID: Not reported
Transporter 10 EPA ID: Not reported
Date Trans1 Transported Waste: 01/03/2007
Date Trans2 Transported Waste: 01/05/2007
Date Trans3 Transported Waste: Not reported
Date Trans4 Transported Waste: Not reported
Date Trans5 Transported Waste: Not reported
Date Trans6 Transported Waste: Not reported
Date Trans7 Transported Waste: Not reported
Date Trans8 Transported Waste: Not reported
Date Trans9 Transported Waste: Not reported
Date Trans10 Transported Waste: Not reported
Date TSDF Received Waste: 01/09/2007
TSDF EPA Facility Name: Not reported
QTY Units: Not reported
Transporter SEQ ID: Not reported
Transporter-1 Date: Not reported
Waste SEQ ID: Not reported
Waste Type Code 2: Not reported
Waste Type Code 3: Not reported

Map ID
Direction
Distance
Elevation

MAP FINDINGS

Site

Database(s)

EDR ID Number
EPA ID Number

(Continued)

1004792769

Waste Type Code 4: Not reported
Waste Type Code 5: Not reported
Waste Type Code 6: Not reported
Date Accepted: Not reported
Manifest Discrepancy Type: Not reported
Data Entry Number: Not reported
Was Load Rejected: SO BURLINGTON 05403
Reason Load Was Rejected: Not reported

Waste:
Manifest Year: Not reported
Waste Code: D001
Hand Code: H06
Quantity: 50 G

VT MANIFEST:

Manifest ID: 000190548JJK
EPA Id: VTR000013946
Facility Id: NJD002454544
Facility Name: MARISOL INCORPORATED
Mailing Name: CHAMPLAIN OIL CO JIFFY MART
Mailing Address: 354 DORSET ST
Mailing City,St,Zip: SOUTH BURLINGTON, VT 05403
Contact Phone: 8028645380
Contact Name: MICHAEL GAMACHE
Trans1: NJD054126164
T1 Name: FREEHOLD CARTAGE, INC.
Manifest Transporter City/State: FREEHOLD NJ
Dot Description: RQ WASTE GASOLINE 3 UN1203 PGII
Additional Dot: Not reported
Waste: D001;D018
Quantity: 200.00
Unit: G
Date Shipped: 11/24/2006
Facility City: MIDDLESEX
Facility State: NJ
Fac Date: 11/29/2006

Manifest ID: NJA5312471
EPA Id: VTR000013946
Facility Id: NJD002454544
Facility Name: MARISOL INCORPORATED
Mailing Name: CHAMPLAIN OIL CO JIFFY MART
Mailing Address: 354 DORSET ST
Mailing City,St,Zip: SOUTH BURLINGTON, VT 05403
Contact Phone: 8028645380
Contact Name: MICHAEL GAMACHE
Trans1: VTR000015636
T1 Name: A P T ENVIRONMENTAL INC
Manifest Transporter City/State: MILTON VT
Dot Description: RQ WASTE GASOLINE
Additional Dot: Not reported
Waste: D001;D018
Quantity: 50.00

Map ID
Direction
Distance
Elevation

MAP FINDINGS

Site

Database(s)
EDR ID Number
EPA ID Number

(Continued)

1004792769

Unit: G
Date Shipped: 05/23/2006
Facility City: MIDDLESEX
Facility State: NJ
Fac Date: 05/31/2006

Manifest ID: NJA5312471
EPA Id: VTR000013946
Facility Id: NJD002454544
Facility Name: MARISOL INCORPORATED
Mailing Name: CHAMPLAIN OIL CO JIFFY MART
Mailing Address: 354 DORSET ST
Mailing City,St,Zip: SOUTH BURLINGTON, VT 05403
Contact Phone: 8028645380
Contact Name: MICHAEL GAMACHE
Trans1: NJD054126164
T1 Name: FREEHOLD CARTAGE, INC.
Manifest Transporter City/State: FREEHOLD NJ
Dot Description: RQ WASTE GASOLINE
Additional Dot: Not reported
Waste: D001;D018
Quantity: 50.00
Unit: G
Date Shipped: 05/23/2006
Facility City: MIDDLESEX
Facility State: NJ
Fac Date: 05/31/2006

Manifest ID: 000190548JJK
EPA Id: VTR000013946
Facility Id: NJD002454544
Facility Name: MARISOL INCORPORATED
Mailing Name: CHAMPLAIN OIL CO JIFFY MART
Mailing Address: 354 DORSET ST
Mailing City,St,Zip: SOUTH BURLINGTON, VT 05403
Contact Phone: 8028645380
Contact Name: MICHAEL GAMACHE
Trans1: VTR000015636
T1 Name: A P T ENVIRONMENTAL INC
Manifest Transporter City/State: MILTON VT
Dot Description: RQ WASTE GASOLINE 3 UN1203 PGII
Additional Dot: Not reported
Waste: D001;D018
Quantity: 200.00
Unit: G
Date Shipped: 11/24/2006
Facility City: MIDDLESEX
Facility State: NJ
Fac Date: 11/29/2006

Manifest ID: 000190615JJK
EPA Id: VTR000013946
Facility Id: NJD002454544
Facility Name: MARISOL INCORPORATED
Mailing Name: CHAMPLAIN OIL CO JIFFY MART
Mailing Address: 354 DORSET ST
Mailing City,St,Zip: SOUTH BURLINGTON, VT 05403

Map ID
Direction
Distance
Elevation

MAP FINDINGS

Site

Database(s)

EDR ID Number
EPA ID Number

(Continued)

1004792769

Contact Phone: 8028645380
Contact Name: MICHAEL GAMACHE
Trans1: VTR000015636
T1 Name: A P T ENVIRONMENTAL INC
Manifest Transporter City/State: MILTON VT
Dot Description: RQ WASTE GASOLINE 3 UN1203 PGII
Additional Dot: Not reported
Waste: D001;D018
Quantity: 50.00
Unit: G
Date Shipped: 01/03/2007
Facility City: MIDDLESEX
Facility State: NJ
Fac Date: 01/09/2007

Manifest ID: 000190769JJK
EPA Id: VTR000013946
Facility Id: NJD002454544
Facility Name: VEOLIA ES TECHNICAL SOLUTIONS LLC
Mailing Name: CHAMPLAIN OIL CO JIFFY MART
Mailing Address: 354 DORSET ST
Mailing City,St,Zip: SOUTH BURLINGTON, VT 05403
Contact Phone: 8028645380
Contact Name: STEPHEN M HALIBOZEK
Trans1: VTR000015636
T1 Name: A P T ENVIRONMENTAL INC
Manifest Transporter City/State: MILTON VT
Dot Description: RQ WASTE GASOLINE 3 UN1203 PGII ERG12
Additional Dot: Not reported
Waste: D001;D018
Quantity: 150.00
Unit: G
Date Shipped: 05/15/2007
Facility City: MIDDLESEX
Facility State: NJ
Fac Date: 05/18/2007

Manifest ID: 000190615JJK
EPA Id: VTR000013946
Facility Id: NJD002454544
Facility Name: MARISOL INCORPORATED
Mailing Name: CHAMPLAIN OIL CO JIFFY MART
Mailing Address: 354 DORSET ST
Mailing City,St,Zip: SOUTH BURLINGTON, VT 05403
Contact Phone: 8028645380
Contact Name: MICHAEL GAMACHE
Trans1: NJD054126164
T1 Name: FREEHOLD CARTAGE, INC.
Manifest Transporter City/State: FREEHOLD NJ
Dot Description: RQ WASTE GASOLINE 3 UN1203 PGII
Additional Dot: Not reported
Waste: D001;D018
Quantity: 50.00
Unit: G
Date Shipped: 01/03/2007
Facility City: MIDDLESEX
Facility State: NJ

Map ID
Direction
Distance
Elevation

MAP FINDINGS

Site

Database(s)

EDR ID Number
EPA ID Number

(Continued)

1004792769

Fac Date: 01/09/2007
Manifest ID: 000190769JJK
EPA Id: VTR000013946
Facility Id: NJD002454544
Facility Name: VEOLIA ES TECHNICAL SOLUTIONS LLC
Mailing Name: CHAMPLAIN OIL CO JIFFY MART
Mailing Address: 354 DORSET ST
Mailing City,St,Zip: SOUTH BURLINGTON, VT 05403
Contact Phone: 8028645380
Contact Name: STEPHEN M HALIBOZEK
Trans1: NJD054126164
T1 Name: FREEHOLD CARTAGE, INC.
Manifest Transporter City/State: FREEHOLD NJ
Dot Description: RQ WASTE GASOLINE 3 UN1203 PGII ERG12
Additional Dot: Not reported
Waste: D001;D018
Quantity: 150.00
Unit: G
Date Shipped: 05/15/2007
Facility City: MIDDLESEX
Facility State: NJ
Fac Date: 05/18/2007

J40
East
1/8-1/4
0.224 mi.
1185 ft.

US POSTAL SERVICE CARRIER ANNEX
173 WEST STREET
RUTLAND CITY, VT 05701
Site 6 of 7 in cluster J

VT UST U003718382
N/A

Relative:
Higher

UST:
Facility:
Facility ID: 2740
Facility Status: ACTIVE
Sites Id: Not reported
Pin: Not reported
Permitted To: Not reported
Landowner: United States Postal Service
Permit Expires: Not reported
Fee Status: Not reported
Tanks Pulled: Not reported
Site Code: Not reported
Removed: Not reported
Receipt: Not reported
Owner Name: United States Postal Service
Owner Person: Facilities Service Office
Owner Address: 6 Griffin Road North
Owner City,St,Zip: Windsor, CT 06006
Owner Telephone: 860-285-7192
Operator Name: United States Postal Service
Operator Person: Facilities Service Office
Operator Address: 6 Griffin Road North
Operator City,St,Zip: Windsor, CT 06006
Operator Telephone: 860-285-7192
Groundwater Monitoring Wells: Not reported
Vapor Monitoring Points: Not reported

Actual:
555 ft.

Map ID
Direction
Distance
Elevation

MAP FINDINGS

Site

Database(s)

EDR ID Number
EPA ID Number

US POSTAL SERVICE CARRIER ANNEX (Continued)

U003718382

Tank Data:

Tank ID: 13351
Tank Status: ACTIVE
Tank Label: 1999-1
Tank Protect: Fiberglass reinforced plastic
Year Removed: Not reported
Capacity (Gal): 5000
Category One: UST
CP Test: Not reported
Release Monitor: ITM
Condition: Not reported
Date Reference: Not reported

Compartment:

Comp Id: 13458
Compartment Label: A
Substance: Fuel Oil #2 or #4
Spill: Spill Containment Bucket
Overfill: Overfill Liquid Alarm

Piping:

Pipe Seq: 1
Pipe Type: boiler
Pipe Installation Year: 1999
Pipe Protection: Secondarily contained flexible piping
CP Pipe Test: Not reported
Pipe Monitor 1: Interstitial Monitoring
Pipe Monitor 1 Test: Not reported
Pipe Monitor 2: Not reported
Pipe Monitor 2 Tested Date: Not reported
Pump Type: Suction

Tank Data:

Tank ID: 6199
Tank Status: PULLED
Tank Label: -2
Tank Protect: Unprotected Steel
Year Removed: 1997
Capacity (Gal): 1000
Category One: UST
CP Test: Not reported
Release Monitor: Not reported
Condition: Not reported
Date Reference: Not reported

Compartment:

Comp Id: 6192
Compartment Label: A
Substance: Fuel Oil #2 or #4
Spill: Not reported
Overfill: Not reported

Piping:

Pipe Seq: 1
Pipe Type: DEFAULT
Pipe Installation Year: Not reported
Pipe Protection: Not reported

Map ID
Direction
Distance
Elevation

MAP FINDINGS

Site

Database(s)

EDR ID Number
EPA ID Number

US POSTAL SERVICE CARRIER ANNEX (Continued)

U003718382

CP Pipe Test: Not reported
Pipe Monitor 1: Not reported
Pipe Monitor 1 Test: Not reported
Pipe Monitor 2: Not reported
Pipe Monitor 2 Tested Date: Not reported
Pump Type: Not reported

J41
East
1/8-1/4
0.224 mi.
1185 ft.

173 WEST STREET
173 WEST ST
RUTLAND CITY, VT
Site 7 of 7 in cluster J

VT LUST **S103869614**
N/A

Relative:
Higher

LUST:

Actual:
555 ft.

Facility ID: 972272
Source: UST-Gasoline
Closure Date: 09/30/1998
Priority: SMAC - Site Management Activities Completed
Staff: Matt Moran
Source: UST-Gasoline
Site Use: Business
Site Status: Not reported
Contamination: Gasoline
Institutional Control: Not reported
Record Last Update: 08/18/2005
Project Status: Suspected tank was removed, >350 tons of petroleum contaminated soil asphalt batched.

[Click here to access VT DEC Site:](#)

L42
WSW
1/8-1/4
0.225 mi.
1188 ft.

GENERAL ELECTRIC COMPANY
210 COLUMBIAN AVENUE
RUTLAND CITY, VT 05701
Site 1 of 5 in cluster L

VT UST **U003705908**
N/A

Relative:
Higher

UST:

Actual:
567 ft.

Facility:
Facility ID: 981
Facility Status: PULLED
Sites Id: Not reported
Pin: Not reported
Permitted To: Not reported
Landowner: Not reported
Permit Expires: Not reported
Fee Status: Not reported
Tanks Pulled: 3-Feb
Site Code: Not reported
Removed: 5
Receipt: Not reported
Owner Name: General Electric Company
Owner Person: Not reported
Owner Address: 210 Columbian Avenue
Owner City,St,Zip: Rutland, VT

Map ID
Direction
Distance
Elevation

MAP FINDINGS

Site

Database(s)

EDR ID Number
EPA ID Number

GENERAL ELECTRIC COMPANY (Continued)

U003705908

Owner Telephone: 802-773-9121
Operator Name: General Electric Company
Operator Person: Not reported
Operator Address: 210 Columbian Avenue
Operator City,St,Zip: Rutland, VT
Operator Telephone: 802-773-9121
Groundwater Monitoring Wells: Not reported
Vapor Monitoring Points: Not reported

Tank Data:

Tank ID: 856
Tank Status: PULLED
Tank Label: -6
Tank Protect: Not reported
Year Removed: 1990
Capacity (Gal): 750
Category One: UST
CP Test: Not reported
Release Monitor: Not reported
Condition: FAIR
Date Reference: Not reported

Compartment:

Comp Id: 855
Compartment Label: A
Substance: Used Oil
Spill: Not reported
Overfill: Not reported

Piping:

Pipe Seq: 1
Pipe Type: DEFAULT
Pipe Installation Year: Not reported
Pipe Protection: Not reported
CP Pipe Test: Not reported
Pipe Monitor 1: Not reported
Pipe Monitor 1 Test: Not reported
Pipe Monitor 2: Not reported
Pipe Monitor 2 Tested Date: Not reported
Pump Type: Not reported

Tank Data:

Tank ID: 857
Tank Status: PULLED
Tank Label: 1971-1
Tank Protect: Not reported
Year Removed: 1991
Capacity (Gal): 10000
Category One: UST
CP Test: Not reported
Release Monitor: Not reported
Condition: Not reported
Date Reference: Not reported

Compartment:

Comp Id: 856
Compartment Label: A

Map ID
Direction
Distance
Elevation

MAP FINDINGS

Site

Database(s)

EDR ID Number
EPA ID Number

GENERAL ELECTRIC COMPANY (Continued)

U003705908

Substance: Fuel Oil #2 or #4
Spill: Not reported
Overfill: Not reported

Piping:
Pipe Seq: 1
Pipe Type: DEFAULT
Pipe Installation Year: Not reported
Pipe Protection: Not reported
CP Pipe Test: Not reported
Pipe Monitor 1: Not reported
Pipe Monitor 1 Test: Not reported
Pipe Monitor 2: Not reported
Pipe Monitor 2 Tested Date: Not reported
Pump Type: Not reported

Tank Data:
Tank ID: 858
Tank Status: PULLED
Tank Label: 1974-2
Tank Protect: Not reported
Year Removed: 1991
Capacity (Gal): 10000
Category One: UST
CP Test: Not reported
Release Monitor: Not reported
Condition: Not reported
Date Reference: Not reported

Compartment:
Comp Id: 857
Compartment Label: A
Substance: Fuel Oil #2 or #4
Spill: Not reported
Overfill: Not reported

Piping:
Pipe Seq: 1
Pipe Type: DEFAULT
Pipe Installation Year: Not reported
Pipe Protection: Not reported
CP Pipe Test: Not reported
Pipe Monitor 1: Not reported
Pipe Monitor 1 Test: Not reported
Pipe Monitor 2: Not reported
Pipe Monitor 2 Tested Date: Not reported
Pump Type: Not reported

Tank Data:
Tank ID: 859
Tank Status: PULLED
Tank Label: 1974-3
Tank Protect: Not reported
Year Removed: 1990
Capacity (Gal): 10000
Category One: UST

Map ID
Direction
Distance
Elevation

MAP FINDINGS

Site

Database(s)

EDR ID Number
EPA ID Number

GENERAL ELECTRIC COMPANY (Continued)

U003705908

CP Test: Not reported
Release Monitor: Not reported
Condition: FAIR
Date Reference: Not reported

Compartment:
Comp Id: 858
Compartment Label: A
Substance: Fuel Oil #2 or #4
Spill: Not reported
Overfill: Not reported

Piping:
Pipe Seq: 1
Pipe Type: DEFAULT
Pipe Installation Year: Not reported
Pipe Protection: Not reported
CP Pipe Test: Not reported
Pipe Monitor 1: Not reported
Pipe Monitor 1 Test: Not reported
Pipe Monitor 2: Not reported
Pipe Monitor 2 Tested Date: Not reported
Pump Type: Not reported

Tank Data:
Tank ID: 860
Tank Status: PULLED
Tank Label: 1974-4
Tank Protect: Not reported
Year Removed: 1991
Capacity (Gal): 10000
Category One: UST
CP Test: Not reported
Release Monitor: Not reported
Condition: Not reported
Date Reference: Not reported

Compartment:
Comp Id: 859
Compartment Label: A
Substance: Fuel Oil #2 or #4
Spill: Not reported
Overfill: Not reported

Piping:
Pipe Seq: 1
Pipe Type: DEFAULT
Pipe Installation Year: Not reported
Pipe Protection: Not reported
CP Pipe Test: Not reported
Pipe Monitor 1: Not reported
Pipe Monitor 1 Test: Not reported
Pipe Monitor 2: Not reported
Pipe Monitor 2 Tested Date: Not reported
Pump Type: Not reported

MAP FINDINGS

Map ID
Direction
Distance
Elevation

Site

Database(s)

EDR ID Number
EPA ID Number

L43
WSW **210 COLUMBIAN AVENUE**
1/8-1/4 **RUTLAND, VT 05701**
0.225 mi.
1188 ft. **Site 2 of 5 in cluster L**

RCRA-LQG **1000212320**
ICIS **VTD002085108**
US AIRS
FINDS
RI MANIFEST
NJ MANIFEST
NY MANIFEST
ECHO

Relative:
Higher

Actual:
567 ft.

RCRA-LQG:
Date form received by agency: 05/25/2016
Facility name: Not reported
Facility address: 210 COLUMBIAN AVENUE
RUTLAND, VT 05701
EPA ID: VTD002085108
Mailing address: WINDCREST RAD
NORTH CLARENDON, VT 05759
Contact: THOMAS D DOTY
Contact address: WINDCREST ROAD
NORTH CLARENDON, VT 05759
Contact country: US
Contact telephone: (802) 786-6417
Contact email: THOMAS.DOTY@GE.COM
EPA Region: Not reported
Land type: Private
Classification: Large Quantity Generator
Description: Handler: generates 1,000 kg or more of hazardous waste during any calendar month; or generates more than 1 kg of acutely hazardous waste during any calendar month; or generates more than 100 kg of any residue or contaminated soil, waste or other debris resulting from the cleanup of a spill, into or on any land or water, of acutely hazardous waste during any calendar month; or generates 1 kg or less of acutely hazardous waste during any calendar month, and accumulates more than 1 kg of acutely hazardous waste at any time; or generates 100 kg or less of any residue or contaminated soil, waste or other debris resulting from the cleanup of a spill, into or on any land or water, of acutely hazardous waste during any calendar month, and accumulates more than 100 kg of that material at any time

Owner/Operator Summary:
Owner/operator name: GENERAL ELECTRIC COMPANY
Owner/operator address: COLUMBIAN AVENUE
RUTLAND, VT 05701
Owner/operator country: US
Owner/operator telephone: (802) 773-9121
Legal status: Private
Owner/Operator Type: Owner
Owner/Op start date: 01/01/1959
Owner/Op end date: Not reported

Owner/operator name: GENERAL ELECTRIC COMPANY
Owner/operator address: Not reported
Not reported
Owner/operator country: Not reported
Owner/operator telephone: Not reported
Legal status: Private
Owner/Operator Type: Operator
Owner/Op start date: 01/01/1959
Owner/Op end date: Not reported

Map ID
Direction
Distance
Elevation

MAP FINDINGS

Site

Database(s)

EDR ID Number
EPA ID Number

(Continued)

1000212320

Owner/operator name: G. E. AIRCRAFT ENGINES
Owner/operator address: Not reported
Not reported
Owner/operator country: US
Owner/operator telephone: Not reported
Legal status: Private
Owner/Operator Type: Owner
Owner/Op start date: 01/01/1959
Owner/Op end date: Not reported

Owner/operator name: G. E. AIRCRAFT ENGINES
Owner/operator address: Not reported
Not reported
Owner/operator country: US
Owner/operator telephone: Not reported
Legal status: Private
Owner/Operator Type: Operator
Owner/Op start date: 01/01/1959
Owner/Op end date: Not reported

Handler Activities Summary:

U.S. importer of hazardous waste: No
Mixed waste (haz. and radioactive): No
Recycler of hazardous waste: No
Transporter of hazardous waste: No
Treater, storer or disposer of HW: No
Underground injection activity: No
On-site burner exemption: No
Furnace exemption: No
Used oil fuel burner: No
Used oil processor: No
User oil refiner: No
Used oil fuel marketer to burner: No
Used oil Specification marketer: No
Used oil transfer facility: No
Used oil transporter: No

. Waste code: D001
. Waste name: IGNITABLE WASTE

. Waste code: D002
. Waste name: CORROSIVE WASTE

. Waste code: D003
. Waste name: REACTIVE WASTE

. Waste code: D004
. Waste name: ARSENIC

. Waste code: D005
. Waste name: BARIUM

. Waste code: D006
. Waste name: CADMIUM

. Waste code: D007
. Waste name: CHROMIUM

Map ID
Direction
Distance
Elevation

MAP FINDINGS

Site

Database(s)

EDR ID Number
EPA ID Number

(Continued)

1000212320

- . Waste code: D008
- . Waste name: LEAD

- . Waste code: D009
- . Waste name: MERCURY

- . Waste code: D010
- . Waste name: SELENIUM

- . Waste code: D011
- . Waste name: SILVER

- . Waste code: D029
- . Waste name: 1,1-DICHLOROETHYLENE

- . Waste code: D035
- . Waste name: METHYL ETHYL KETONE

- . Waste code: F002
- . Waste name: THE FOLLOWING SPENT HALOGENATED SOLVENTS: TETRACHLOROETHYLENE, METHYLENE CHLORIDE, TRICHLOROETHYLENE, 1,1,1-TRICHLOROETHANE, CHLOROBENZENE, 1,1,2-TRICHLORO-1,2,2-TRIFLUOROETHANE, ORTHO-DICHLOROBENZENE, TRICHLOROFLUOROMETHANE, AND 1,1,2, TRICHLOROETHANE; ALL SPENT SOLVENT MIXTURES/BLENDS CONTAINING, BEFORE USE, A TOTAL OF TEN PERCENT OR MORE (BY VOLUME) OF ONE OR MORE OF THE ABOVE HALOGENATED SOLVENTS OR THOSE SOLVENTS LISTED IN F001, F004, AND F005; AND STILL BOTTOMS FROM THE RECOVERY OF THESE SPENT SOLVENTS AND SPENT SOLVENT MIXTURES.

- . Waste code: F003
- . Waste name: THE FOLLOWING SPENT NONHALOGENATED SOLVENTS: XYLENE, ACETONE, ETHYL ACETATE, ETHYL BENZENE, ETHYL ETHER, METHYL ISOBUTYL KETONE, N-BUTYL ALCOHOL, CYCLOHEXANONE, AND METHANOL; ALL SPENT SOLVENT MIXTURES/BLENDS CONTAINING, BEFORE USE, ONLY THE ABOVE SPENT NONHALOGENATED SOLVENTS; AND ALL SPENT SOLVENT MIXTURES/BLENDS CONTAINING, BEFORE USE, ONE OR MORE OF THE ABOVE NONHALOGENATED SOLVENTS, AND A TOTAL OF TEN PERCENT OR MORE (BY VOLUME) OF ONE OR MORE OF THOSE SOLVENTS LISTED IN F001, F002, F004, AND F005; AND STILL BOTTOMS FROM THE RECOVERY OF THESE SPENT SOLVENTS AND SPENT SOLVENT MIXTURES.

- . Waste code: F005
- . Waste name: THE FOLLOWING SPENT NONHALOGENATED SOLVENTS: TOLUENE, METHYL ETHYL KETONE, CARBON DISULFIDE, ISOBUTANOL, PYRIDINE, BENZENE, 2-ETHOXYETHANOL, AND 2-NITROPROPANE; ALL SPENT SOLVENT MIXTURES/BLENDS CONTAINING, BEFORE USE, A TOTAL OF TEN PERCENT OR MORE (BY VOLUME) OF ONE OR MORE OF THE ABOVE NONHALOGENATED SOLVENTS OR THOSE SOLVENTS LISTED IN F001, F002, OR F004; AND STILL BOTTOMS FROM THE RECOVERY OF THESE SPENT SOLVENTS AND SPENT SOLVENT MIXTURES.

- . Waste code: F006
- . Waste name: WASTEWATER TREATMENT SLUDGES FROM ELECTROPLATING OPERATIONS, EXCEPT FROM THE FOLLOWING PROCESSES: (1) SULFURIC ACID ANODIZING OF ALUMINUM; (2) TIN PLATING ON CARBON STEEL; (3) ZINC PLATING (SEGREGATED BASIS) ON CARBON STEEL; (4) ALUMINUM OR ZINC-ALUMINUM PLATING ON CARBON STEEL; (5) CLEANING/STRIPPING ASSOCIATED WITH TIN, ZINC, AND ALUMINUM PLATING ON CARBON STEEL; AND (6) CHEMICAL ETCHING AND MILLING OF

Map ID
Direction
Distance
Elevation

MAP FINDINGS

Site

Database(s)

EDR ID Number
EPA ID Number

(Continued)

1000212320

ALUMINUM.

- . Waste code: VT01
- . Waste name: Waste containing polychlorinated biphenyls (PCB) in concentrations equal or greater than 20 parts per million

- . Waste code: VT02
- . Waste name: Waste containing greater than 5% by weight petroleum distillates with melting points of less than 100 degrees F, including but not limited to kerosene, fuel oil, hydraulic oils, lubricating oils, penetrating oils, tramp oils, quenching oils, and crankcase and automotive oils which have not been exempted under Section 7-203(n), (o) and (p)

- . Waste code: VT20
- . Waste name: A solid material that when mixed with an equal weight of distilled water causes the liquid fraction of the mixture to exhibit the properties of corrosivity characteristic as specified under Section 7-206(a)(3)

Historical Generators:

Date form received by agency: 06/18/2015
Site name: GENERAL ELECTRIC COMPANY (GE AVIATION RUTLAND PLANT 1)
Classification: Large Quantity Generator

- . Waste code: D001
- . Waste name: IGNITABLE WASTE

- . Waste code: D002
- . Waste name: CORROSIVE WASTE

- . Waste code: D003
- . Waste name: REACTIVE WASTE

- . Waste code: D004
- . Waste name: ARSENIC

- . Waste code: D005
- . Waste name: BARIUM

- . Waste code: D006
- . Waste name: CADMIUM

- . Waste code: D007
- . Waste name: CHROMIUM

- . Waste code: D008
- . Waste name: LEAD

- . Waste code: D009
- . Waste name: MERCURY

- . Waste code: D010
- . Waste name: SELENIUM

- . Waste code: D011
- . Waste name: SILVER

Map ID
Direction
Distance
Elevation

MAP FINDINGS

Site

Database(s)

EDR ID Number
EPA ID Number

(Continued)

1000212320

- . Waste code: D029
- . Waste name: 1,1-DICHLOROETHYLENE

- . Waste code: D035
- . Waste name: METHYL ETHYL KETONE

- . Waste code: F002
- . Waste name: THE FOLLOWING SPENT HALOGENATED SOLVENTS: TETRACHLOROETHYLENE, METHYLENE CHLORIDE, TRICHLOROETHYLENE, 1,1,1-TRICHLOROETHANE, CHLOROBENZENE, 1,1,2-TRICHLORO-1,2,2-TRIFLUOROETHANE, ORTHO-DICHLOROBENZENE, TRICHLOROFLUOROMETHANE, AND 1,1,2, TRICHLOROETHANE; ALL SPENT SOLVENT MIXTURES/BLENDS CONTAINING, BEFORE USE, A TOTAL OF TEN PERCENT OR MORE (BY VOLUME) OF ONE OR MORE OF THE ABOVE HALOGENATED SOLVENTS OR THOSE SOLVENTS LISTED IN F001, F004, AND F005; AND STILL BOTTOMS FROM THE RECOVERY OF THESE SPENT SOLVENTS AND SPENT SOLVENT MIXTURES.

- . Waste code: F003
- . Waste name: THE FOLLOWING SPENT NONHALOGENATED SOLVENTS: XYLENE, ACETONE, ETHYL ACETATE, ETHYL BENZENE, ETHYL ETHER, METHYL ISOBUTYL KETONE, N-BUTYL ALCOHOL, CYCLOHEXANONE, AND METHANOL; ALL SPENT SOLVENT MIXTURES/BLENDS CONTAINING, BEFORE USE, ONLY THE ABOVE SPENT NONHALOGENATED SOLVENTS; AND ALL SPENT SOLVENT MIXTURES/BLENDS CONTAINING, BEFORE USE, ONE OR MORE OF THE ABOVE NONHALOGENATED SOLVENTS, AND A TOTAL OF TEN PERCENT OR MORE (BY VOLUME) OF ONE OR MORE OF THOSE SOLVENTS LISTED IN F001, F002, F004, AND F005; AND STILL BOTTOMS FROM THE RECOVERY OF THESE SPENT SOLVENTS AND SPENT SOLVENT MIXTURES.

- . Waste code: F005
- . Waste name: THE FOLLOWING SPENT NONHALOGENATED SOLVENTS: TOLUENE, METHYL ETHYL KETONE, CARBON DISULFIDE, ISOBUTANOL, PYRIDINE, BENZENE, 2-ETHOXYETHANOL, AND 2-NITROPROPANE; ALL SPENT SOLVENT MIXTURES/BLENDS CONTAINING, BEFORE USE, A TOTAL OF TEN PERCENT OR MORE (BY VOLUME) OF ONE OR MORE OF THE ABOVE NONHALOGENATED SOLVENTS OR THOSE SOLVENTS LISTED IN F001, F002, OR F004; AND STILL BOTTOMS FROM THE RECOVERY OF THESE SPENT SOLVENTS AND SPENT SOLVENT MIXTURES.

- . Waste code: F006
- . Waste name: WASTEWATER TREATMENT SLUDGES FROM ELECTROPLATING OPERATIONS, EXCEPT FROM THE FOLLOWING PROCESSES: (1) SULFURIC ACID ANODIZING OF ALUMINUM; (2) TIN PLATING ON CARBON STEEL; (3) ZINC PLATING (SEGREGATED BASIS) ON CARBON STEEL; (4) ALUMINUM OR ZINC-ALUMINUM PLATING ON CARBON STEEL; (5) CLEANING/STRIPPING ASSOCIATED WITH TIN, ZINC, AND ALUMINUM PLATING ON CARBON STEEL; AND (6) CHEMICAL ETCHING AND MILLING OF ALUMINUM.

- . Waste code: VT01
- . Waste name: Waste containing polychlorinated biphenyls (PCB) in concentrations equal or greater than 20 parts per million

- . Waste code: VT02
- . Waste name: Waste containing greater than 5% by weight petroleum distillates with melting points of less than 100 degrees F, including but not limited to kerosene, fuel oil, hydraulic oils, lubricating oils, penetrating oils, tramp oils, quenching oils, and crankcase and automotive oils which have not been exempted under Section 7-203(n), (o) and (p)

Map ID
Direction
Distance
Elevation

MAP FINDINGS

Site

Database(s)

EDR ID Number
EPA ID Number

(Continued)

1000212320

- . Waste code: VT20
- . Waste name: A solid material that when mixed with an equal weight of distilled water causes the liquid fraction of the mixture to exhibit the properties of corrosivity characteristic as specified under Section 7-206(a)(3)

Date form received by agency: 03/28/2014

Site name: GENERAL ELECTRIC COMPANY (GE AVIATION RUTLAND PLANT 1)

Classification: Large Quantity Generator

- . Waste code: D001
- . Waste name: IGNITABLE WASTE

- . Waste code: D002
- . Waste name: CORROSIVE WASTE

- . Waste code: D003
- . Waste name: REACTIVE WASTE

- . Waste code: D004
- . Waste name: ARSENIC

- . Waste code: D005
- . Waste name: BARIUM

- . Waste code: D006
- . Waste name: CADMIUM

- . Waste code: D007
- . Waste name: CHROMIUM

- . Waste code: D008
- . Waste name: LEAD

- . Waste code: D009
- . Waste name: MERCURY

- . Waste code: D010
- . Waste name: SELENIUM

- . Waste code: D011
- . Waste name: SILVER

- . Waste code: D029
- . Waste name: 1,1-DICHLOROETHYLENE

- . Waste code: D035
- . Waste name: METHYL ETHYL KETONE

- . Waste code: F002
- . Waste name: THE FOLLOWING SPENT HALOGENATED SOLVENTS: TETRACHLOROETHYLENE, METHYLENE CHLORIDE, TRICHLOROETHYLENE, 1,1,1-TRICHLOROETHANE, CHLOROENZENE, 1,1,2-TRICHLORO-1,2,2-TRIFLUOROETHANE, ORTHO-DICHLOROBENZENE, TRICHLOROFLUOROMETHANE, AND 1,1,2, TRICHLOROETHANE; ALL SPENT SOLVENT MIXTURES/BLENDS CONTAINING, BEFORE USE, A TOTAL OF TEN PERCENT OR MORE (BY VOLUME) OF ONE OR MORE OF THE ABOVE HALOGENATED SOLVENTS OR THOSE SOLVENTS LISTED IN F001, F004, AND

Map ID
Direction
Distance
Elevation

MAP FINDINGS

Site

Database(s)

EDR ID Number
EPA ID Number

(Continued)

1000212320

F005; AND STILL BOTTOMS FROM THE RECOVERY OF THESE SPENT SOLVENTS AND SPENT SOLVENT MIXTURES.

. Waste code: F003
. Waste name: THE FOLLOWING SPENT NONHALOGENATED SOLVENTS: XYLENE, ACETONE, ETHYL ACETATE, ETHYL BENZENE, ETHYL ETHER, METHYL ISOBUTYL KETONE, N-BUTYL ALCOHOL, CYCLOHEXANONE, AND METHANOL; ALL SPENT SOLVENT MIXTURES/BLENDS CONTAINING, BEFORE USE, ONLY THE ABOVE SPENT NONHALOGENATED SOLVENTS; AND ALL SPENT SOLVENT MIXTURES/BLENDS CONTAINING, BEFORE USE, ONE OR MORE OF THE ABOVE NONHALOGENATED SOLVENTS, AND A TOTAL OF TEN PERCENT OR MORE (BY VOLUME) OF ONE OR MORE OF THOSE SOLVENTS LISTED IN F001, F002, F004, AND F005; AND STILL BOTTOMS FROM THE RECOVERY OF THESE SPENT SOLVENTS AND SPENT SOLVENT MIXTURES.

. Waste code: F005
. Waste name: THE FOLLOWING SPENT NONHALOGENATED SOLVENTS: TOLUENE, METHYL ETHYL KETONE, CARBON DISULFIDE, ISOBUTANOL, PYRIDINE, BENZENE, 2-ETHOXYETHANOL, AND 2-NITROPROPANE; ALL SPENT SOLVENT MIXTURES/BLENDS CONTAINING, BEFORE USE, A TOTAL OF TEN PERCENT OR MORE (BY VOLUME) OF ONE OR MORE OF THE ABOVE NONHALOGENATED SOLVENTS OR THOSE SOLVENTS LISTED IN F001, F002, OR F004; AND STILL BOTTOMS FROM THE RECOVERY OF THESE SPENT SOLVENTS AND SPENT SOLVENT MIXTURES.

. Waste code: F006
. Waste name: WASTEWATER TREATMENT SLUDGES FROM ELECTROPLATING OPERATIONS, EXCEPT FROM THE FOLLOWING PROCESSES: (1) SULFURIC ACID ANODIZING OF ALUMINUM; (2) TIN PLATING ON CARBON STEEL; (3) ZINC PLATING (SEGREGATED BASIS) ON CARBON STEEL; (4) ALUMINUM OR ZINC-ALUMINUM PLATING ON CARBON STEEL; (5) CLEANING/STRIPPING ASSOCIATED WITH TIN, ZINC, AND ALUMINUM PLATING ON CARBON STEEL; AND (6) CHEMICAL ETCHING AND MILLING OF ALUMINUM.

. Waste code: VT01
. Waste name: Waste containing polychlorinated biphenyls (PCB) in concentrations equal or greater than 20 parts per million

. Waste code: VT02
. Waste name: Waste containing greater than 5% by weight petroleum distillates with melting points of less than 100 degrees F, including but not limited to kerosene, fuel oil, hydraulic oils, lubricating oils, penetrating oils, tramp oils, quenching oils, and crankcase and automotive oils which have not been exempted under Section 7-203(n), (o) and (p)

. Waste code: VT20
. Waste name: A solid material that when mixed with an equal weight of distilled water causes the liquid fraction of the mixture to exhibit the properties of corrosivity characteristic as specified under Section 7-206(a)(3)

Date form received by agency: 02/19/2014

Site name: GENERAL ELECTRIC COMPANY, PLANT 1

Classification: Large Quantity Generator

. Waste code: D001
. Waste name: IGNITABLE WASTE

Map ID
Direction
Distance
Elevation

MAP FINDINGS

Site

Database(s)

EDR ID Number
EPA ID Number

(Continued)

1000212320

. Waste code:	D002
. Waste name:	CORROSIVE WASTE
. Waste code:	D003
. Waste name:	REACTIVE WASTE
. Waste code:	D004
. Waste name:	ARSENIC
. Waste code:	D005
. Waste name:	BARIUM
. Waste code:	D006
. Waste name:	CADMIUM
. Waste code:	D007
. Waste name:	CHROMIUM
. Waste code:	D008
. Waste name:	LEAD
. Waste code:	D009
. Waste name:	MERCURY
. Waste code:	D010
. Waste name:	SELENIUM
. Waste code:	D011
. Waste name:	SILVER
. Waste code:	D029
. Waste name:	1,1-DICHLOROETHYLENE
. Waste code:	D035
. Waste name:	METHYL ETHYL KETONE
. Waste code:	F002
. Waste name:	THE FOLLOWING SPENT HALOGENATED SOLVENTS: TETRACHLOROETHYLENE, METHYLENE CHLORIDE, TRICHLOROETHYLENE, 1,1,1-TRICHLOROETHANE, CHLOROBENZENE, 1,1,2-TRICHLORO-1,2,2-TRIFLUOROETHANE, ORTHO-DICHLOROBENZENE, TRICHLOROFLUOROMETHANE, AND 1,1,2, TRICHLOROETHANE; ALL SPENT SOLVENT MIXTURES/BLENDS CONTAINING, BEFORE USE, A TOTAL OF TEN PERCENT OR MORE (BY VOLUME) OF ONE OR MORE OF THE ABOVE HALOGENATED SOLVENTS OR THOSE SOLVENTS LISTED IN F001, F004, AND F005; AND STILL BOTTOMS FROM THE RECOVERY OF THESE SPENT SOLVENTS AND SPENT SOLVENT MIXTURES.
. Waste code:	F003
. Waste name:	THE FOLLOWING SPENT NONHALOGENATED SOLVENTS: XYLENE, ACETONE, ETHYL ACETATE, ETHYL BENZENE, ETHYL ETHER, METHYL ISOBUTYL KETONE, N-BUTYL ALCOHOL, CYCLOHEXANONE, AND METHANOL; ALL SPENT SOLVENT MIXTURES/BLENDS CONTAINING, BEFORE USE, ONLY THE ABOVE SPENT NONHALOGENATED SOLVENTS; AND ALL SPENT SOLVENT MIXTURES/BLENDS CONTAINING, BEFORE USE, ONE OR MORE OF THE ABOVE NONHALOGENATED SOLVENTS, AND A TOTAL OF TEN PERCENT OR MORE (BY VOLUME) OF ONE OR MORE OF THOSE SOLVENTS LISTED IN F001, F002, F004, AND F005; AND STILL BOTTOMS FROM THE RECOVERY OF THESE SPENT SOLVENTS AND SPENT SOLVENT

Map ID
Direction
Distance
Elevation

MAP FINDINGS

Site

Database(s)

EDR ID Number
EPA ID Number

(Continued)

1000212320

MIXTURES.

. Waste code: F005
. Waste name: THE FOLLOWING SPENT NONHALOGENATED SOLVENTS: TOLUENE, METHYL ETHYL KETONE, CARBON DISULFIDE, ISOBUTANOL, PYRIDINE, BENZENE, 2-ETHOXYETHANOL, AND 2-NITROPROPANE; ALL SPENT SOLVENT MIXTURES/BLENDS CONTAINING, BEFORE USE, A TOTAL OF TEN PERCENT OR MORE (BY VOLUME) OF ONE OR MORE OF THE ABOVE NONHALOGENATED SOLVENTS OR THOSE SOLVENTS LISTED IN F001, F002, OR F004; AND STILL BOTTOMS FROM THE RECOVERY OF THESE SPENT SOLVENTS AND SPENT SOLVENT MIXTURES.

. Waste code: F006
. Waste name: WASTEWATER TREATMENT SLUDGES FROM ELECTROPLATING OPERATIONS, EXCEPT FROM THE FOLLOWING PROCESSES: (1) SULFURIC ACID ANODIZING OF ALUMINUM; (2) TIN PLATING ON CARBON STEEL; (3) ZINC PLATING (SEGREGATED BASIS) ON CARBON STEEL; (4) ALUMINUM OR ZINC-ALUMINUM PLATING ON CARBON STEEL; (5) CLEANING/STRIPPING ASSOCIATED WITH TIN, ZINC, AND ALUMINUM PLATING ON CARBON STEEL; AND (6) CHEMICAL ETCHING AND MILLING OF ALUMINUM.

. Waste code: VT02
. Waste name: Waste containing greater than 5% by weight petroleum distillates with melting points of less than 100 degrees F, including but not limited to kerosene, fuel oil, hydraulic oils, lubricating oils, penetrating oils, tramp oils, quenching oils, and crankcase and automotive oils which have not been exempted under Section 7-203(n), (o) and (p)

. Waste code: VT20
. Waste name: A solid material that when mixed with an equal weight of distilled water causes the liquid fraction of the mixture to exhibit the properties of corrosivity characteristic as specified under Section 7-206(a)(3)

Date form received by agency: 03/01/2012
Site name: GENERAL ELECTRIC COMPANY, PLANT 1
Classification: Large Quantity Generator

. Waste code: D001
. Waste name: IGNITABLE WASTE

. Waste code: D002
. Waste name: CORROSIVE WASTE

. Waste code: D003
. Waste name: REACTIVE WASTE

. Waste code: D004
. Waste name: ARSENIC

. Waste code: D005
. Waste name: BARIUM

. Waste code: D006
. Waste name: CADMIUM

. Waste code: D007
. Waste name: CHROMIUM

Map ID
Direction
Distance
Elevation

MAP FINDINGS

Site

Database(s)

EDR ID Number
EPA ID Number

(Continued)

1000212320

- . Waste code: D008
- . Waste name: LEAD

- . Waste code: D009
- . Waste name: MERCURY

- . Waste code: D010
- . Waste name: SELENIUM

- . Waste code: D011
- . Waste name: SILVER

- . Waste code: D029
- . Waste name: 1,1-DICHLOROETHYLENE

- . Waste code: D035
- . Waste name: METHYL ETHYL KETONE

- . Waste code: F002
- . Waste name: THE FOLLOWING SPENT HALOGENATED SOLVENTS: TETRACHLOROETHYLENE, METHYLENE CHLORIDE, TRICHLOROETHYLENE, 1,1,1-TRICHLOROETHANE, CHLOROBENZENE, 1,1,2-TRICHLORO-1,2,2-TRIFLUOROETHANE, ORTHO-DICHLOROBENZENE, TRICHLOROFLUOROMETHANE, AND 1,1,2, TRICHLOROETHANE; ALL SPENT SOLVENT MIXTURES/BLENDS CONTAINING, BEFORE USE, A TOTAL OF TEN PERCENT OR MORE (BY VOLUME) OF ONE OR MORE OF THE ABOVE HALOGENATED SOLVENTS OR THOSE SOLVENTS LISTED IN F001, F004, AND F005; AND STILL BOTTOMS FROM THE RECOVERY OF THESE SPENT SOLVENTS AND SPENT SOLVENT MIXTURES.

- . Waste code: F003
- . Waste name: THE FOLLOWING SPENT NONHALOGENATED SOLVENTS: XYLENE, ACETONE, ETHYL ACETATE, ETHYL BENZENE, ETHYL ETHER, METHYL ISOBUTYL KETONE, N-BUTYL ALCOHOL, CYCLOHEXANONE, AND METHANOL; ALL SPENT SOLVENT MIXTURES/BLENDS CONTAINING, BEFORE USE, ONLY THE ABOVE SPENT NONHALOGENATED SOLVENTS; AND ALL SPENT SOLVENT MIXTURES/BLENDS CONTAINING, BEFORE USE, ONE OR MORE OF THE ABOVE NONHALOGENATED SOLVENTS, AND A TOTAL OF TEN PERCENT OR MORE (BY VOLUME) OF ONE OR MORE OF THOSE SOLVENTS LISTED IN F001, F002, F004, AND F005; AND STILL BOTTOMS FROM THE RECOVERY OF THESE SPENT SOLVENTS AND SPENT SOLVENT MIXTURES.

- . Waste code: F005
- . Waste name: THE FOLLOWING SPENT NONHALOGENATED SOLVENTS: TOLUENE, METHYL ETHYL KETONE, CARBON DISULFIDE, ISOBUTANOL, PYRIDINE, BENZENE, 2-ETHOXYETHANOL, AND 2-NITROPROPANE; ALL SPENT SOLVENT MIXTURES/BLENDS CONTAINING, BEFORE USE, A TOTAL OF TEN PERCENT OR MORE (BY VOLUME) OF ONE OR MORE OF THE ABOVE NONHALOGENATED SOLVENTS OR THOSE SOLVENTS LISTED IN F001, F002, OR F004; AND STILL BOTTOMS FROM THE RECOVERY OF THESE SPENT SOLVENTS AND SPENT SOLVENT MIXTURES.

- . Waste code: F006
- . Waste name: WASTEWATER TREATMENT SLUDGES FROM ELECTROPLATING OPERATIONS, EXCEPT FROM THE FOLLOWING PROCESSES: (1) SULFURIC ACID ANODIZING OF ALUMINUM; (2) TIN PLATING ON CARBON STEEL; (3) ZINC PLATING (SEGREGATED BASIS) ON CARBON STEEL; (4) ALUMINUM OR ZINC-ALUMINUM PLATING ON CARBON STEEL; (5) CLEANING/STRIPPING ASSOCIATED WITH TIN, ZINC, AND ALUMINUM PLATING ON CARBON STEEL; AND (6) CHEMICAL ETCHING AND MILLING OF

Map ID
Direction
Distance
Elevation

MAP FINDINGS

Site

Database(s)

EDR ID Number
EPA ID Number

(Continued)

1000212320

ALUMINUM.

. Waste code: VT02
. Waste name: Waste containing greater than 5% by weight petroleum distillates with melting points of less than 100 degrees F, including but not limited to kerosene, fuel oil, hydraulic oils, lubricating oils, penetrating oils, tramp oils, quenching oils, and crankcase and automotive oils which have not been exempted under Section 7-203(n), (o) and (p)

. Waste code: VT20
. Waste name: A solid material that when mixed with an equal weight of distilled water causes the liquid fraction of the mixture to exhibit the properties of corrosivity characteristic as specified under Section 7-206(a)(3)

Date form received by agency: 10/05/2010
Site name: GE AVIATION PLANT 1
Classification: Large Quantity Generator

. Waste code: D001
. Waste name: IGNITABLE WASTE

. Waste code: D002
. Waste name: CORROSIVE WASTE

. Waste code: D003
. Waste name: REACTIVE WASTE

. Waste code: D004
. Waste name: ARSENIC

. Waste code: D006
. Waste name: CADMIUM

. Waste code: D007
. Waste name: CHROMIUM

. Waste code: D008
. Waste name: LEAD

. Waste code: D009
. Waste name: MERCURY

. Waste code: D010
. Waste name: SELENIUM

. Waste code: D011
. Waste name: SILVER

. Waste code: D029
. Waste name: 1,1-DICHLOROETHYLENE

. Waste code: D034
. Waste name: HEXACHLOROETHANE

. Waste code: D035
. Waste name: METHYL ETHYL KETONE

Map ID
Direction
Distance
Elevation

MAP FINDINGS

Site

Database(s)

EDR ID Number
EPA ID Number

(Continued)

1000212320

- . Waste code: F002
- . Waste name: THE FOLLOWING SPENT HALOGENATED SOLVENTS: TETRACHLOROETHYLENE, METHYLENE CHLORIDE, TRICHLOROETHYLENE, 1,1,1-TRICHLOROETHANE, CHLOROBENZENE, 1,1,2-TRICHLORO-1,2,2-TRIFLUOROETHANE, ORTHO-DICHLOROBENZENE, TRICHLOROFLUOROMETHANE, AND 1,1,2, TRICHLOROETHANE; ALL SPENT SOLVENT MIXTURES/BLENDS CONTAINING, BEFORE USE, A TOTAL OF TEN PERCENT OR MORE (BY VOLUME) OF ONE OR MORE OF THE ABOVE HALOGENATED SOLVENTS OR THOSE SOLVENTS LISTED IN F001, F004, AND F005; AND STILL BOTTOMS FROM THE RECOVERY OF THESE SPENT SOLVENTS AND SPENT SOLVENT MIXTURES.

- . Waste code: F003
- . Waste name: THE FOLLOWING SPENT NONHALOGENATED SOLVENTS: XYLENE, ACETONE, ETHYL ACETATE, ETHYL BENZENE, ETHYL ETHER, METHYL ISOBUTYL KETONE, N-BUTYL ALCOHOL, CYCLOHEXANONE, AND METHANOL; ALL SPENT SOLVENT MIXTURES/BLENDS CONTAINING, BEFORE USE, ONLY THE ABOVE SPENT NONHALOGENATED SOLVENTS; AND ALL SPENT SOLVENT MIXTURES/BLENDS CONTAINING, BEFORE USE, ONE OR MORE OF THE ABOVE NONHALOGENATED SOLVENTS, AND A TOTAL OF TEN PERCENT OR MORE (BY VOLUME) OF ONE OR MORE OF THOSE SOLVENTS LISTED IN F001, F002, F004, AND F005; AND STILL BOTTOMS FROM THE RECOVERY OF THESE SPENT SOLVENTS AND SPENT SOLVENT MIXTURES.

- . Waste code: F005
- . Waste name: THE FOLLOWING SPENT NONHALOGENATED SOLVENTS: TOLUENE, METHYL ETHYL KETONE, CARBON DISULFIDE, ISOBUTANOL, PYRIDINE, BENZENE, 2-ETHOXYETHANOL, AND 2-NITROPROPANE; ALL SPENT SOLVENT MIXTURES/BLENDS CONTAINING, BEFORE USE, A TOTAL OF TEN PERCENT OR MORE (BY VOLUME) OF ONE OR MORE OF THE ABOVE NONHALOGENATED SOLVENTS OR THOSE SOLVENTS LISTED IN F001, F002, OR F004; AND STILL BOTTOMS FROM THE RECOVERY OF THESE SPENT SOLVENTS AND SPENT SOLVENT MIXTURES.

- . Waste code: F006
- . Waste name: WASTEWATER TREATMENT SLUDGES FROM ELECTROPLATING OPERATIONS, EXCEPT FROM THE FOLLOWING PROCESSES: (1) SULFURIC ACID ANODIZING OF ALUMINUM; (2) TIN PLATING ON CARBON STEEL; (3) ZINC PLATING (SEGREGATED BASIS) ON CARBON STEEL; (4) ALUMINUM OR ZINC-ALUMINUM PLATING ON CARBON STEEL; (5) CLEANING/STRIPPING ASSOCIATED WITH TIN, ZINC, AND ALUMINUM PLATING ON CARBON STEEL; AND (6) CHEMICAL ETCHING AND MILLING OF ALUMINUM.

- . Waste code: MA01
- . Waste name: WASTE OIL

- . Waste code: VT02
- . Waste name: Waste containing greater than 5% by weight petroleum distillates with melting points of less than 100 degrees F, including but not limited to kerosene, fuel oil, hydraulic oils, lubricating oils, penetrating oils, tramp oils, quenching oils, and crankcase and automotive oils which have not been exempted under Section 7-203(n), (o) and (p)

- . Waste code: VT20
- . Waste name: A solid material that when mixed with an equal weight of distilled water causes the liquid fraction of the mixture to exhibit the properties of corrosivity characteristic as specified under Section 7-206(a)(3)

Map ID
Direction
Distance
Elevation

MAP FINDINGS

Site

Database(s)

EDR ID Number
EPA ID Number

(Continued)

1000212320

Date form received by agency: 03/09/2010

Site name: GENERAL ELECTRIC COMPANY, PLANT 1

Classification: Large Quantity Generator

. Waste code: D001
. Waste name: IGNITABLE WASTE

. Waste code: D002
. Waste name: CORROSIVE WASTE

. Waste code: D003
. Waste name: REACTIVE WASTE

. Waste code: D004
. Waste name: ARSENIC

. Waste code: D006
. Waste name: CADMIUM

. Waste code: D007
. Waste name: CHROMIUM

. Waste code: D008
. Waste name: LEAD

. Waste code: D009
. Waste name: MERCURY

. Waste code: D010
. Waste name: SELENIUM

. Waste code: D011
. Waste name: SILVER

. Waste code: D029
. Waste name: 1,1-DICHLOROETHYLENE

. Waste code: D034
. Waste name: HEXACHLOROETHANE

. Waste code: D035
. Waste name: METHYL ETHYL KETONE

. Waste code: F002
. Waste name: THE FOLLOWING SPENT HALOGENATED SOLVENTS: TETRACHLOROETHYLENE, METHYLENE CHLORIDE, TRICHLOROETHYLENE, 1,1,1-TRICHLOROETHANE, CHLOROBENZENE, 1,1,2-TRICHLORO-1,2,2-TRIFLUOROETHANE, ORTHO-DICHLOROBENZENE, TRICHLOROFLUOROMETHANE, AND 1,1,2, TRICHLOROETHANE; ALL SPENT SOLVENT MIXTURES/BLENDS CONTAINING, BEFORE USE, A TOTAL OF TEN PERCENT OR MORE (BY VOLUME) OF ONE OR MORE OF THE ABOVE HALOGENATED SOLVENTS OR THOSE SOLVENTS LISTED IN F001, F004, AND F005; AND STILL BOTTOMS FROM THE RECOVERY OF THESE SPENT SOLVENTS AND SPENT SOLVENT MIXTURES.

. Waste code: F003
. Waste name: THE FOLLOWING SPENT NONHALOGENATED SOLVENTS: XYLENE, ACETONE, ETHYL ACETATE, ETHYL BENZENE, ETHYL ETHER, METHYL ISOBUTYL KETONE, N-BUTYL

MAP FINDINGS

(Continued)

1000212320

ALCOHOL, CYCLOHEXANONE, AND METHANOL; ALL SPENT SOLVENT MIXTURES/BLENDS CONTAINING, BEFORE USE, ONLY THE ABOVE SPENT NONHALOGENATED SOLVENTS; AND ALL SPENT SOLVENT MIXTURES/BLENDS CONTAINING, BEFORE USE, ONE OR MORE OF THE ABOVE NONHALOGENATED SOLVENTS, AND A TOTAL OF TEN PERCENT OR MORE (BY VOLUME) OF ONE OR MORE OF THOSE SOLVENTS LISTED IN F001, F002, F004, AND F005; AND STILL BOTTOMS FROM THE RECOVERY OF THESE SPENT SOLVENTS AND SPENT SOLVENT MIXTURES.

. Waste code: F005
. Waste name: THE FOLLOWING SPENT NONHALOGENATED SOLVENTS: TOLUENE, METHYL ETHYL KETONE, CARBON DISULFIDE, ISOBUTANOL, PYRIDINE, BENZENE, 2-ETHOXYETHANOL, AND 2-NITROPROPANE; ALL SPENT SOLVENT MIXTURES/BLENDS CONTAINING, BEFORE USE, A TOTAL OF TEN PERCENT OR MORE (BY VOLUME) OF ONE OR MORE OF THE ABOVE NONHALOGENATED SOLVENTS OR THOSE SOLVENTS LISTED IN F001, F002, OR F004; AND STILL BOTTOMS FROM THE RECOVERY OF THESE SPENT SOLVENTS AND SPENT SOLVENT MIXTURES.

. Waste code: F006
. Waste name: WASTEWATER TREATMENT SLUDGES FROM ELECTROPLATING OPERATIONS, EXCEPT FROM THE FOLLOWING PROCESSES: (1) SULFURIC ACID ANODIZING OF ALUMINUM; (2) TIN PLATING ON CARBON STEEL; (3) ZINC PLATING (SEGREGATED BASIS) ON CARBON STEEL; (4) ALUMINUM OR ZINC-ALUMINUM PLATING ON CARBON STEEL; (5) CLEANING/STRIPPING ASSOCIATED WITH TIN, ZINC, AND ALUMINUM PLATING ON CARBON STEEL; AND (6) CHEMICAL ETCHING AND MILLING OF ALUMINUM.

. Waste code: MA01
. Waste name: WASTE OIL

. Waste code: VT02
. Waste name: Waste containing greater than 5% by weight petroleum distillates with melting points of less than 100 degrees F, including but not limited to kerosene, fuel oil, hydraulic oils, lubricating oils, penetrating oils, tramp oils, quenching oils, and crankcase and automotive oils which have not been exempted under Section 7-203(n), (o) and (p)

. Waste code: VT20
. Waste name: A solid material that when mixed with an equal weight of distilled water causes the liquid fraction of the mixture to exhibit the properties of corrosivity characteristic as specified under Section 7-206(a)(3)

Date form received by agency: 08/20/2009
Site name: GE AVIATION PLANT 1
Classification: Large Quantity Generator

. Waste code: D001
. Waste name: IGNITABLE WASTE

. Waste code: D002
. Waste name: CORROSIVE WASTE

. Waste code: D003
. Waste name: REACTIVE WASTE

. Waste code: D004

Map ID
Direction
Distance
Elevation

MAP FINDINGS

Site

Database(s)

EDR ID Number
EPA ID Number

(Continued)

1000212320

. Waste name:	ARSENIC
. Waste code:	D006
. Waste name:	CADMIUM
. Waste code:	D007
. Waste name:	CHROMIUM
. Waste code:	D008
. Waste name:	LEAD
. Waste code:	D009
. Waste name:	MERCURY
. Waste code:	D010
. Waste name:	SELENIUM
. Waste code:	D011
. Waste name:	SILVER
. Waste code:	D029
. Waste name:	1,1-DICHLOROETHYLENE
. Waste code:	D035
. Waste name:	METHYL ETHYL KETONE
. Waste code:	F002
. Waste name:	THE FOLLOWING SPENT HALOGENATED SOLVENTS: TETRACHLOROETHYLENE, METHYLENE CHLORIDE, TRICHLOROETHYLENE, 1,1,1-TRICHLOROETHANE, CHLOROBENZENE, 1,1,2-TRICHLORO-1,2,2-TRIFLUOROETHANE, ORTHO-DICHLOROBENZENE, TRICHLOROFLUOROMETHANE, AND 1,1,2, TRICHLOROETHANE; ALL SPENT SOLVENT MIXTURES/BLENDS CONTAINING, BEFORE USE, A TOTAL OF TEN PERCENT OR MORE (BY VOLUME) OF ONE OR MORE OF THE ABOVE HALOGENATED SOLVENTS OR THOSE SOLVENTS LISTED IN F001, F004, AND F005; AND STILL BOTTOMS FROM THE RECOVERY OF THESE SPENT SOLVENTS AND SPENT SOLVENT MIXTURES.
. Waste code:	F003
. Waste name:	THE FOLLOWING SPENT NONHALOGENATED SOLVENTS: XYLENE, ACETONE, ETHYL ACETATE, ETHYL BENZENE, ETHYL ETHER, METHYL ISOBUTYL KETONE, N-BUTYL ALCOHOL, CYCLOHEXANONE, AND METHANOL; ALL SPENT SOLVENT MIXTURES/BLENDS CONTAINING, BEFORE USE, ONLY THE ABOVE SPENT NONHALOGENATED SOLVENTS; AND ALL SPENT SOLVENT MIXTURES/BLENDS CONTAINING, BEFORE USE, ONE OR MORE OF THE ABOVE NONHALOGENATED SOLVENTS, AND A TOTAL OF TEN PERCENT OR MORE (BY VOLUME) OF ONE OR MORE OF THOSE SOLVENTS LISTED IN F001, F002, F004, AND F005; AND STILL BOTTOMS FROM THE RECOVERY OF THESE SPENT SOLVENTS AND SPENT SOLVENT MIXTURES.
. Waste code:	F005
. Waste name:	THE FOLLOWING SPENT NONHALOGENATED SOLVENTS: TOLUENE, METHYL ETHYL KETONE, CARBON DISULFIDE, ISOBUTANOL, PYRIDINE, BENZENE, 2-ETHOXYETHANOL, AND 2-NITROPROPANE; ALL SPENT SOLVENT MIXTURES/BLENDS CONTAINING, BEFORE USE, A TOTAL OF TEN PERCENT OR MORE (BY VOLUME) OF ONE OR MORE OF THE ABOVE NONHALOGENATED SOLVENTS OR THOSE SOLVENTS LISTED IN F001, F002, OR F004; AND STILL BOTTOMS FROM THE RECOVERY OF THESE SPENT SOLVENTS AND SPENT SOLVENT MIXTURES.

Map ID
Direction
Distance
Elevation

MAP FINDINGS

Site

Database(s)

EDR ID Number
EPA ID Number

(Continued)

1000212320

- . Waste code: F006
- . Waste name: WASTEWATER TREATMENT SLUDGES FROM ELECTROPLATING OPERATIONS, EXCEPT FROM THE FOLLOWING PROCESSES: (1) SULFURIC ACID ANODIZING OF ALUMINUM; (2) TIN PLATING ON CARBON STEEL; (3) ZINC PLATING (SEGREGATED BASIS) ON CARBON STEEL; (4) ALUMINUM OR ZINC-ALUMINUM PLATING ON CARBON STEEL; (5) CLEANING/STRIPPING ASSOCIATED WITH TIN, ZINC, AND ALUMINUM PLATING ON CARBON STEEL; AND (6) CHEMICAL ETCHING AND MILLING OF ALUMINUM.

- . Waste code: VT02
- . Waste name: Waste containing greater than 5% by weight petroleum distillates with melting points of less than 100 degrees F, including but not limited to kerosene, fuel oil, hydraulic oils, lubricating oils, penetrating oils, tramp oils, quenching oils, and crankcase and automotive oils which have not been exempted under Section 7-203(n), (o) and (p)

- . Waste code: VT20
- . Waste name: A solid material that when mixed with an equal weight of distilled water causes the liquid fraction of the mixture to exhibit the properties of corrosivity characteristic as specified under Section 7-206(a)(3)

- Date form received by agency: 04/21/2009
- Site name: GE AVIATION PLANT 1
- Classification: Large Quantity Generator

- . Waste code: D001
- . Waste name: IGNITABLE WASTE

- . Waste code: D002
- . Waste name: CORROSIVE WASTE

- . Waste code: D003
- . Waste name: REACTIVE WASTE

- . Waste code: D004
- . Waste name: ARSENIC

- . Waste code: D006
- . Waste name: CADMIUM

- . Waste code: D007
- . Waste name: CHROMIUM

- . Waste code: D008
- . Waste name: LEAD

- . Waste code: D009
- . Waste name: MERCURY

- . Waste code: D010
- . Waste name: SELENIUM

- . Waste code: D011
- . Waste name: SILVER

- . Waste code: D029

Map ID
Direction
Distance
Elevation

MAP FINDINGS

Site

Database(s)

EDR ID Number
EPA ID Number

(Continued)

1000212320

- . Waste name: 1,1-DICHLOROETHYLENE
- . Waste code: D035
- . Waste name: METHYL ETHYL KETONE
- . Waste code: F002
- . Waste name: THE FOLLOWING SPENT HALOGENATED SOLVENTS: TETRACHLOROETHYLENE, METHYLENE CHLORIDE, TRICHLOROETHYLENE, 1,1,1-TRICHLOROETHANE, CHLOROBENZENE, 1,1,2-TRICHLORO-1,2,2-TRIFLUOROETHANE, ORTHO-DICHLOROBENZENE, TRICHLOROFLUOROMETHANE, AND 1,1,2, TRICHLOROETHANE; ALL SPENT SOLVENT MIXTURES/BLENDS CONTAINING, BEFORE USE, A TOTAL OF TEN PERCENT OR MORE (BY VOLUME) OF ONE OR MORE OF THE ABOVE HALOGENATED SOLVENTS OR THOSE SOLVENTS LISTED IN F001, F004, AND F005; AND STILL BOTTOMS FROM THE RECOVERY OF THESE SPENT SOLVENTS AND SPENT SOLVENT MIXTURES.
- . Waste code: F003
- . Waste name: THE FOLLOWING SPENT NONHALOGENATED SOLVENTS: XYLENE, ACETONE, ETHYL ACETATE, ETHYL BENZENE, ETHYL ETHER, METHYL ISOBUTYL KETONE, N-BUTYL ALCOHOL, CYCLOHEXANONE, AND METHANOL; ALL SPENT SOLVENT MIXTURES/BLENDS CONTAINING, BEFORE USE, ONLY THE ABOVE SPENT NONHALOGENATED SOLVENTS; AND ALL SPENT SOLVENT MIXTURES/BLENDS CONTAINING, BEFORE USE, ONE OR MORE OF THE ABOVE NONHALOGENATED SOLVENTS, AND A TOTAL OF TEN PERCENT OR MORE (BY VOLUME) OF ONE OR MORE OF THOSE SOLVENTS LISTED IN F001, F002, F004, AND F005; AND STILL BOTTOMS FROM THE RECOVERY OF THESE SPENT SOLVENTS AND SPENT SOLVENT MIXTURES.
- . Waste code: F005
- . Waste name: THE FOLLOWING SPENT NONHALOGENATED SOLVENTS: TOLUENE, METHYL ETHYL KETONE, CARBON DISULFIDE, ISOBUTANOL, PYRIDINE, BENZENE, 2-ETHOXYETHANOL, AND 2-NITROPROPANE; ALL SPENT SOLVENT MIXTURES/BLENDS CONTAINING, BEFORE USE, A TOTAL OF TEN PERCENT OR MORE (BY VOLUME) OF ONE OR MORE OF THE ABOVE NONHALOGENATED SOLVENTS OR THOSE SOLVENTS LISTED IN F001, F002, OR F004; AND STILL BOTTOMS FROM THE RECOVERY OF THESE SPENT SOLVENTS AND SPENT SOLVENT MIXTURES.
- . Waste code: F006
- . Waste name: WASTEWATER TREATMENT SLUDGES FROM ELECTROPLATING OPERATIONS, EXCEPT FROM THE FOLLOWING PROCESSES: (1) SULFURIC ACID ANODIZING OF ALUMINUM; (2) TIN PLATING ON CARBON STEEL; (3) ZINC PLATING (SEGREGATED BASIS) ON CARBON STEEL; (4) ALUMINUM OR ZINC-ALUMINUM PLATING ON CARBON STEEL; (5) CLEANING/STRIPPING ASSOCIATED WITH TIN, ZINC, AND ALUMINUM PLATING ON CARBON STEEL; AND (6) CHEMICAL ETCHING AND MILLING OF ALUMINUM.
- . Waste code: VT02
- . Waste name: Waste containing greater than 5% by weight petroleum distillates with melting points of less than 100 degrees F, including but not limited to kerosene, fuel oil, hydraulic oils, lubricating oils, penetrating oils, tramp oils, quenching oils, and crankcase and automotive oils which have not been exempted under Section 7-203(n), (o) and (p)
- . Waste code: VT20
- . Waste name: A solid material that when mixed with an equal weight of distilled water causes the liquid fraction of the mixture to exhibit the properties of corrosivity characteristic as specified under Section

Map ID
Direction
Distance
Elevation

MAP FINDINGS

Site

Database(s)

EDR ID Number
EPA ID Number

(Continued)

1000212320

7-206(a)(3)

Date form received by agency: 02/22/2008

Site name: GENERAL ELECTRIC COMPANY (P1)

Classification: Large Quantity Generator

. Waste code: D001

. Waste name: IGNITABLE WASTE

. Waste code: D002

. Waste name: CORROSIVE WASTE

. Waste code: D003

. Waste name: REACTIVE WASTE

. Waste code: D004

. Waste name: ARSENIC

. Waste code: D006

. Waste name: CADMIUM

. Waste code: D007

. Waste name: CHROMIUM

. Waste code: D008

. Waste name: LEAD

. Waste code: D009

. Waste name: MERCURY

. Waste code: D010

. Waste name: SELENIUM

. Waste code: D011

. Waste name: SILVER

. Waste code: D029

. Waste name: 1,1-DICHLOROETHYLENE

. Waste code: D035

. Waste name: METHYL ETHYL KETONE

. Waste code: F002

. Waste name: THE FOLLOWING SPENT HALOGENATED SOLVENTS: TETRACHLOROETHYLENE, METHYLENE CHLORIDE, TRICHLOROETHYLENE, 1,1,1-TRICHLOROETHANE, CHLOROBENZENE, 1,1,2-TRICHLORO-1,2,2-TRIFLUOROETHANE, ORTHO-DICHLOROBENZENE, TRICHLOROFLUOROMETHANE, AND 1,1,2, TRICHLOROETHANE; ALL SPENT SOLVENT MIXTURES/BLENDS CONTAINING, BEFORE USE, A TOTAL OF TEN PERCENT OR MORE (BY VOLUME) OF ONE OR MORE OF THE ABOVE HALOGENATED SOLVENTS OR THOSE SOLVENTS LISTED IN F001, F004, AND F005; AND STILL BOTTOMS FROM THE RECOVERY OF THESE SPENT SOLVENTS AND SPENT SOLVENT MIXTURES.

. Waste code: F003

. Waste name: THE FOLLOWING SPENT NONHALOGENATED SOLVENTS: XYLENE, ACETONE, ETHYL ACETATE, ETHYL BENZENE, ETHYL ETHER, METHYL ISOBUTYL KETONE, N-BUTYL ALCOHOL, CYCLOHEXANONE, AND METHANOL; ALL SPENT SOLVENT

MAP FINDINGS

Site

Database(s)

EDR ID Number
EPA ID Number

(Continued)

1000212320

MIXTURES/BLENDS CONTAINING, BEFORE USE, ONLY THE ABOVE SPENT NONHALOGENATED SOLVENTS; AND ALL SPENT SOLVENT MIXTURES/BLENDS CONTAINING, BEFORE USE, ONE OR MORE OF THE ABOVE NONHALOGENATED SOLVENTS, AND A TOTAL OF TEN PERCENT OR MORE (BY VOLUME) OF ONE OR MORE OF THOSE SOLVENTS LISTED IN F001, F002, F004, AND F005; AND STILL BOTTOMS FROM THE RECOVERY OF THESE SPENT SOLVENTS AND SPENT SOLVENT MIXTURES.

. Waste code: F005
. Waste name: THE FOLLOWING SPENT NONHALOGENATED SOLVENTS: TOLUENE, METHYL ETHYL KETONE, CARBON DISULFIDE, ISOBUTANOL, PYRIDINE, BENZENE, 2-ETHOXYETHANOL, AND 2-NITROPROPANE; ALL SPENT SOLVENT MIXTURES/BLENDS CONTAINING, BEFORE USE, A TOTAL OF TEN PERCENT OR MORE (BY VOLUME) OF ONE OR MORE OF THE ABOVE NONHALOGENATED SOLVENTS OR THOSE SOLVENTS LISTED IN F001, F002, OR F004; AND STILL BOTTOMS FROM THE RECOVERY OF THESE SPENT SOLVENTS AND SPENT SOLVENT MIXTURES.

. Waste code: F006
. Waste name: WASTEWATER TREATMENT SLUDGES FROM ELECTROPLATING OPERATIONS, EXCEPT FROM THE FOLLOWING PROCESSES: (1) SULFURIC ACID ANODIZING OF ALUMINUM; (2) TIN PLATING ON CARBON STEEL; (3) ZINC PLATING (SEGREGATED BASIS) ON CARBON STEEL; (4) ALUMINUM OR ZINC-ALUMINUM PLATING ON CARBON STEEL; (5) CLEANING/STRIPPING ASSOCIATED WITH TIN, ZINC, AND ALUMINUM PLATING ON CARBON STEEL; AND (6) CHEMICAL ETCHING AND MILLING OF ALUMINUM.

. Waste code: VT02
. Waste name: Waste containing greater than 5% by weight petroleum distillates with melting points of less than 100 degrees F, including but not limited to kerosene, fuel oil, hydraulic oils, lubricating oils, penetrating oils, tramp oils, quenching oils, and crankcase and automotive oils which have not been exempted under Section 7-203(n), (o) and (p)

. Waste code: VT20
. Waste name: A solid material that when mixed with an equal weight of distilled water causes the liquid fraction of the mixture to exhibit the properties of corrosivity characteristic as specified under Section 7-206(a)(3)

Date form received by agency: 03/29/2006
Site name: GENERAL ELECTRIC CO RUTLAND
Classification: Large Quantity Generator

. Waste code: D001
. Waste name: IGNITABLE WASTE

. Waste code: D002
. Waste name: CORROSIVE WASTE

. Waste code: D003
. Waste name: REACTIVE WASTE

. Waste code: D004
. Waste name: ARSENIC

. Waste code: D006
. Waste name: CADMIUM

Map ID
Direction
Distance
Elevation

MAP FINDINGS

Site

Database(s)

EDR ID Number
EPA ID Number

(Continued)

1000212320

- . Waste code: D007
- . Waste name: CHROMIUM

- . Waste code: D008
- . Waste name: LEAD

- . Waste code: D009
- . Waste name: MERCURY

- . Waste code: D010
- . Waste name: SELENIUM

- . Waste code: D011
- . Waste name: SILVER

- . Waste code: D029
- . Waste name: 1,1-DICHLOROETHYLENE

- . Waste code: D035
- . Waste name: METHYL ETHYL KETONE

- . Waste code: F002
- . Waste name: THE FOLLOWING SPENT HALOGENATED SOLVENTS: TETRACHLOROETHYLENE, METHYLENE CHLORIDE, TRICHLOROETHYLENE, 1,1,1-TRICHLOROETHANE, CHLOROBENZENE, 1,1,2-TRICHLORO-1,2,2-TRIFLUOROETHANE, ORTHO-DICHLOROBENZENE, TRICHLOROFLUOROMETHANE, AND 1,1,2, TRICHLOROETHANE; ALL SPENT SOLVENT MIXTURES/BLENDS CONTAINING, BEFORE USE, A TOTAL OF TEN PERCENT OR MORE (BY VOLUME) OF ONE OR MORE OF THE ABOVE HALOGENATED SOLVENTS OR THOSE SOLVENTS LISTED IN F001, F004, AND F005; AND STILL BOTTOMS FROM THE RECOVERY OF THESE SPENT SOLVENTS AND SPENT SOLVENT MIXTURES.

- . Waste code: F003
- . Waste name: THE FOLLOWING SPENT NONHALOGENATED SOLVENTS: XYLENE, ACETONE, ETHYL ACETATE, ETHYL BENZENE, ETHYL ETHER, METHYL ISOBUTYL KETONE, N-BUTYL ALCOHOL, CYCLOHEXANONE, AND METHANOL; ALL SPENT SOLVENT MIXTURES/BLENDS CONTAINING, BEFORE USE, ONLY THE ABOVE SPENT NONHALOGENATED SOLVENTS; AND ALL SPENT SOLVENT MIXTURES/BLENDS CONTAINING, BEFORE USE, ONE OR MORE OF THE ABOVE NONHALOGENATED SOLVENTS, AND A TOTAL OF TEN PERCENT OR MORE (BY VOLUME) OF ONE OR MORE OF THOSE SOLVENTS LISTED IN F001, F002, F004, AND F005; AND STILL BOTTOMS FROM THE RECOVERY OF THESE SPENT SOLVENTS AND SPENT SOLVENT MIXTURES.

- . Waste code: F005
- . Waste name: THE FOLLOWING SPENT NONHALOGENATED SOLVENTS: TOLUENE, METHYL ETHYL KETONE, CARBON DISULFIDE, ISOBUTANOL, PYRIDINE, BENZENE, 2-ETHOXYETHANOL, AND 2-NITROPROPANE; ALL SPENT SOLVENT MIXTURES/BLENDS CONTAINING, BEFORE USE, A TOTAL OF TEN PERCENT OR MORE (BY VOLUME) OF ONE OR MORE OF THE ABOVE NONHALOGENATED SOLVENTS OR THOSE SOLVENTS LISTED IN F001, F002, OR F004; AND STILL BOTTOMS FROM THE RECOVERY OF THESE SPENT SOLVENTS AND SPENT SOLVENT MIXTURES.

- . Waste code: F006
- . Waste name: WASTEWATER TREATMENT SLUDGES FROM ELECTROPLATING OPERATIONS, EXCEPT FROM THE FOLLOWING PROCESSES: (1) SULFURIC ACID ANODIZING OF ALUMINUM; (2) TIN PLATING ON CARBON STEEL; (3) ZINC PLATING (SEGREGATED BASIS)

Map ID
Direction
Distance
Elevation

MAP FINDINGS

Site

Database(s)

EDR ID Number
EPA ID Number

(Continued)

1000212320

ON CARBON STEEL; (4) ALUMINUM OR ZINC-ALUMINUM PLATING ON CARBON STEEL; (5) CLEANING/STRIPPING ASSOCIATED WITH TIN, ZINC, AND ALUMINUM PLATING ON CARBON STEEL; AND (6) CHEMICAL ETCHING AND MILLING OF ALUMINUM.

- . Waste code: VT02
- . Waste name: Waste containing greater than 5% by weight petroleum distillates with melting points of less than 100 degrees F, including but not limited to kerosene, fuel oil, hydraulic oils, lubricating oils, penetrating oils, tramp oils, quenching oils, and crankcase and automotive oils which have not been exempted under Section 7-203(n), (o) and (p)

- . Waste code: VT20
- . Waste name: A solid material that when mixed with an equal weight of distilled water causes the liquid fraction of the mixture to exhibit the properties of corrosivity characteristic as specified under Section 7-206(a)(3)

Date form received by agency: 03/27/2006

Site name: GENERAL ELECTRIC RUTLAND

Classification: Large Quantity Generator

- . Waste code: D001
- . Waste name: IGNITABLE WASTE

- . Waste code: D002
- . Waste name: CORROSIVE WASTE

- . Waste code: D004
- . Waste name: ARSENIC

- . Waste code: D006
- . Waste name: CADMIUM

- . Waste code: D007
- . Waste name: CHROMIUM

- . Waste code: D008
- . Waste name: LEAD

- . Waste code: D009
- . Waste name: MERCURY

- . Waste code: D010
- . Waste name: SELENIUM

- . Waste code: D011
- . Waste name: SILVER

- . Waste code: D029
- . Waste name: 1,1-DICHLOROETHYLENE

- . Waste code: D035
- . Waste name: METHYL ETHYL KETONE

- . Waste code: F002
- . Waste name: THE FOLLOWING SPENT HALOGENATED SOLVENTS: TETRACHLOROETHYLENE,

Map ID
Direction
Distance
Elevation

MAP FINDINGS

Site

Database(s)

EDR ID Number
EPA ID Number

(Continued)

1000212320

METHYLENE CHLORIDE, TRICHLOROETHYLENE, 1,1,1-TRICHLOROETHANE, CHLOROBENZENE, 1,1,2-TRICHLORO-1,2,2-TRIFLUOROETHANE, ORTHO-DICHLOROBENZENE, TRICHLOROFLUOROMETHANE, AND 1,1,2, TRICHLOROETHANE; ALL SPENT SOLVENT MIXTURES/BLENDS CONTAINING, BEFORE USE, A TOTAL OF TEN PERCENT OR MORE (BY VOLUME) OF ONE OR MORE OF THE ABOVE HALOGENATED SOLVENTS OR THOSE SOLVENTS LISTED IN F001, F004, AND F005; AND STILL BOTTOMS FROM THE RECOVERY OF THESE SPENT SOLVENTS AND SPENT SOLVENT MIXTURES.

. Waste code: F003
. Waste name: THE FOLLOWING SPENT NONHALOGENATED SOLVENTS: XYLENE, ACETONE, ETHYL ACETATE, ETHYL BENZENE, ETHYL ETHER, METHYL ISOBUTYL KETONE, N-BUTYL ALCOHOL, CYCLOHEXANONE, AND METHANOL; ALL SPENT SOLVENT MIXTURES/BLENDS CONTAINING, BEFORE USE, ONLY THE ABOVE SPENT NONHALOGENATED SOLVENTS; AND ALL SPENT SOLVENT MIXTURES/BLENDS CONTAINING, BEFORE USE, ONE OR MORE OF THE ABOVE NONHALOGENATED SOLVENTS, AND A TOTAL OF TEN PERCENT OR MORE (BY VOLUME) OF ONE OR MORE OF THOSE SOLVENTS LISTED IN F001, F002, F004, AND F005; AND STILL BOTTOMS FROM THE RECOVERY OF THESE SPENT SOLVENTS AND SPENT SOLVENT MIXTURES.

. Waste code: F005
. Waste name: THE FOLLOWING SPENT NONHALOGENATED SOLVENTS: TOLUENE, METHYL ETHYL KETONE, CARBON DISULFIDE, ISOBUTANOL, PYRIDINE, BENZENE, 2-ETHOXYETHANOL, AND 2-NITROPROPANE; ALL SPENT SOLVENT MIXTURES/BLENDS CONTAINING, BEFORE USE, A TOTAL OF TEN PERCENT OR MORE (BY VOLUME) OF ONE OR MORE OF THE ABOVE NONHALOGENATED SOLVENTS OR THOSE SOLVENTS LISTED IN F001, F002, OR F004; AND STILL BOTTOMS FROM THE RECOVERY OF THESE SPENT SOLVENTS AND SPENT SOLVENT MIXTURES.

. Waste code: F006
. Waste name: WASTEWATER TREATMENT SLUDGES FROM ELECTROPLATING OPERATIONS, EXCEPT FROM THE FOLLOWING PROCESSES: (1) SULFURIC ACID ANODIZING OF ALUMINUM; (2) TIN PLATING ON CARBON STEEL; (3) ZINC PLATING (SEGREGATED BASIS) ON CARBON STEEL; (4) ALUMINUM OR ZINC-ALUMINUM PLATING ON CARBON STEEL; (5) CLEANING/STRIPPING ASSOCIATED WITH TIN, ZINC, AND ALUMINUM PLATING ON CARBON STEEL; AND (6) CHEMICAL ETCHING AND MILLING OF ALUMINUM.

. Waste code: VT02
. Waste name: Waste containing greater than 5% by weight petroleum distillates with melting points of less than 100 degrees F, including but not limited to kerosene, fuel oil, hydraulic oils, lubricating oils, penetrating oils, tramp oils, quenching oils, and crankcase and automotive oils which have not been exempted under Section 7-203(n), (o) and (p)

. Waste code: VT20
. Waste name: A solid material that when mixed with an equal weight of distilled water causes the liquid fraction of the mixture to exhibit the properties of corrosivity characteristic as specified under Section 7-206(a)(3)

Date form received by agency: 04/23/2004

Site name: G E AIRCRAFT ENGINES

Classification: Large Quantity Generator

. Waste code: D001

Map ID
Direction
Distance
Elevation

MAP FINDINGS

Site

Database(s)

EDR ID Number
EPA ID Number

(Continued)

1000212320

- . Waste name: IGNITABLE WASTE
- . Waste code: D002
- . Waste name: CORROSIVE WASTE
- . Waste code: D006
- . Waste name: CADMIUM
- . Waste code: D007
- . Waste name: CHROMIUM
- . Waste code: D008
- . Waste name: LEAD
- . Waste code: D009
- . Waste name: MERCURY
- . Waste code: D011
- . Waste name: SILVER
- . Waste code: D035
- . Waste name: METHYL ETHYL KETONE
- . Waste code: F001
- . Waste name: THE FOLLOWING SPENT HALOGENATED SOLVENTS USED IN DEGREASING: TETRACHLOROETHYLENE, TRICHLOROETHYLENE, METHYLENE CHLORIDE, 1,1,1-TRICHLOROETHANE, CARBON TETRACHLORIDE AND CHLORINATED FLUOROCARBONS; ALL SPENT SOLVENT MIXTURES/BLENDS USED IN DEGREASING CONTAINING, BEFORE USE, A TOTAL OF TEN PERCENT OR MORE (BY VOLUME) OF ONE OR MORE OF THE ABOVE HALOGENATED SOLVENTS OR THOSE SOLVENTS LISTED IN F002, F004, AND F005; AND STILL BOTTOMS FROM THE RECOVERY OF THESE SPENT SOLVENTS AND SPENT SOLVENT MIXTURES.
- . Waste code: F002
- . Waste name: THE FOLLOWING SPENT HALOGENATED SOLVENTS: TETRACHLOROETHYLENE, METHYLENE CHLORIDE, TRICHLOROETHYLENE, 1,1,1-TRICHLOROETHANE, CHLOROBENZENE, 1,1,2-TRICHLORO-1,2,2-TRIFLUOROETHANE, ORTHO-DICHLOROBENZENE, TRICHLOROFLUOROMETHANE, AND 1,1,2, TRICHLOROETHANE; ALL SPENT SOLVENT MIXTURES/BLENDS CONTAINING, BEFORE USE, A TOTAL OF TEN PERCENT OR MORE (BY VOLUME) OF ONE OR MORE OF THE ABOVE HALOGENATED SOLVENTS OR THOSE SOLVENTS LISTED IN F001, F004, AND F005; AND STILL BOTTOMS FROM THE RECOVERY OF THESE SPENT SOLVENTS AND SPENT SOLVENT MIXTURES.
- . Waste code: F003
- . Waste name: THE FOLLOWING SPENT NONHALOGENATED SOLVENTS: XYLENE, ACETONE, ETHYL ACETATE, ETHYL BENZENE, ETHYL ETHER, METHYL ISOBUTYL KETONE, N-BUTYL ALCOHOL, CYCLOHEXANONE, AND METHANOL; ALL SPENT SOLVENT MIXTURES/BLENDS CONTAINING, BEFORE USE, ONLY THE ABOVE SPENT NONHALOGENATED SOLVENTS; AND ALL SPENT SOLVENT MIXTURES/BLENDS CONTAINING, BEFORE USE, ONE OR MORE OF THE ABOVE NONHALOGENATED SOLVENTS, AND A TOTAL OF TEN PERCENT OR MORE (BY VOLUME) OF ONE OR MORE OF THOSE SOLVENTS LISTED IN F001, F002, F004, AND F005; AND STILL BOTTOMS FROM THE RECOVERY OF THESE SPENT SOLVENTS AND SPENT SOLVENT MIXTURES.
- . Waste code: F005

Map ID
Direction
Distance
Elevation

MAP FINDINGS

Site

Database(s)

EDR ID Number
EPA ID Number

(Continued)

1000212320

- . Waste name: THE FOLLOWING SPENT NONHALOGENATED SOLVENTS: TOLUENE, METHYL ETHYL KETONE, CARBON DISULFIDE, ISOBUTANOL, PYRIDINE, BENZENE, 2-ETHOXYETHANOL, AND 2-NITROPROPANE; ALL SPENT SOLVENT MIXTURES/BLENDS CONTAINING, BEFORE USE, A TOTAL OF TEN PERCENT OR MORE (BY VOLUME) OF ONE OR MORE OF THE ABOVE NONHALOGENATED SOLVENTS OR THOSE SOLVENTS LISTED IN F001, F002, OR F004; AND STILL BOTTOMS FROM THE RECOVERY OF THESE SPENT SOLVENTS AND SPENT SOLVENT MIXTURES.

- . Waste code: F006
- . Waste name: WASTEWATER TREATMENT SLUDGES FROM ELECTROPLATING OPERATIONS, EXCEPT FROM THE FOLLOWING PROCESSES: (1) SULFURIC ACID ANODIZING OF ALUMINUM; (2) TIN PLATING ON CARBON STEEL; (3) ZINC PLATING (SEGREGATED BASIS) ON CARBON STEEL; (4) ALUMINUM OR ZINC-ALUMINUM PLATING ON CARBON STEEL; (5) CLEANING/STRIPPING ASSOCIATED WITH TIN, ZINC, AND ALUMINUM PLATING ON CARBON STEEL; AND (6) CHEMICAL ETCHING AND MILLING OF ALUMINUM.

- . Waste code: VT02
- . Waste name: Waste containing greater than 5% by weight petroleum distillates with melting points of less than 100 degrees F, including but not limited to kerosene, fuel oil, hydraulic oils, lubricating oils, penetrating oils, tramp oils, quenching oils, and crankcase and automotive oils which have not been exempted under Section 7-203(n), (o) and (p)

- . Waste code: VT20
- . Waste name: A solid material that when mixed with an equal weight of distilled water causes the liquid fraction of the mixture to exhibit the properties of corrosivity characteristic as specified under Section 7-206(a)(3)

- Date form received by agency: 02/20/2004
- Site name: GENERAL ELECTRIC COMPANY
- Classification: Large Quantity Generator

- . Waste code: D001
- . Waste name: IGNITABLE WASTE

- . Waste code: D002
- . Waste name: CORROSIVE WASTE

- . Waste code: D004
- . Waste name: ARSENIC

- . Waste code: D006
- . Waste name: CADMIUM

- . Waste code: D007
- . Waste name: CHROMIUM

- . Waste code: D008
- . Waste name: LEAD

- . Waste code: D009
- . Waste name: MERCURY

- . Waste code: D010
- . Waste name: SELENIUM

Map ID
Direction
Distance
Elevation

MAP FINDINGS

Site

Database(s)

EDR ID Number
EPA ID Number

(Continued)

1000212320

- . Waste code: D011
- . Waste name: SILVER

- . Waste code: D029
- . Waste name: 1,1-DICHLOROETHYLENE

- . Waste code: D035
- . Waste name: METHYL ETHYL KETONE

- . Waste code: F002
- . Waste name: THE FOLLOWING SPENT HALOGENATED SOLVENTS: TETRACHLOROETHYLENE, METHYLENE CHLORIDE, TRICHLOROETHYLENE, 1,1,1-TRICHLOROETHANE, CHLOROBENZENE, 1,1,2-TRICHLORO-1,2,2-TRIFLUOROETHANE, ORTHO-DICHLOROBENZENE, TRICHLOROFLUOROMETHANE, AND 1,1,2, TRICHLOROETHANE; ALL SPENT SOLVENT MIXTURES/BLENDS CONTAINING, BEFORE USE, A TOTAL OF TEN PERCENT OR MORE (BY VOLUME) OF ONE OR MORE OF THE ABOVE HALOGENATED SOLVENTS OR THOSE SOLVENTS LISTED IN F001, F004, AND F005; AND STILL BOTTOMS FROM THE RECOVERY OF THESE SPENT SOLVENTS AND SPENT SOLVENT MIXTURES.

- . Waste code: F003
- . Waste name: THE FOLLOWING SPENT NONHALOGENATED SOLVENTS: XYLENE, ACETONE, ETHYL ACETATE, ETHYL BENZENE, ETHYL ETHER, METHYL ISOBUTYL KETONE, N-BUTYL ALCOHOL, CYCLOHEXANONE, AND METHANOL; ALL SPENT SOLVENT MIXTURES/BLENDS CONTAINING, BEFORE USE, ONLY THE ABOVE SPENT NONHALOGENATED SOLVENTS; AND ALL SPENT SOLVENT MIXTURES/BLENDS CONTAINING, BEFORE USE, ONE OR MORE OF THE ABOVE NONHALOGENATED SOLVENTS, AND A TOTAL OF TEN PERCENT OR MORE (BY VOLUME) OF ONE OR MORE OF THOSE SOLVENTS LISTED IN F001, F002, F004, AND F005; AND STILL BOTTOMS FROM THE RECOVERY OF THESE SPENT SOLVENTS AND SPENT SOLVENT MIXTURES.

- . Waste code: F005
- . Waste name: THE FOLLOWING SPENT NONHALOGENATED SOLVENTS: TOLUENE, METHYL ETHYL KETONE, CARBON DISULFIDE, ISOBUTANOL, PYRIDINE, BENZENE, 2-ETHOXYETHANOL, AND 2-NITROPROPANE; ALL SPENT SOLVENT MIXTURES/BLENDS CONTAINING, BEFORE USE, A TOTAL OF TEN PERCENT OR MORE (BY VOLUME) OF ONE OR MORE OF THE ABOVE NONHALOGENATED SOLVENTS OR THOSE SOLVENTS LISTED IN F001, F002, OR F004; AND STILL BOTTOMS FROM THE RECOVERY OF THESE SPENT SOLVENTS AND SPENT SOLVENT MIXTURES.

- . Waste code: F006
- . Waste name: WASTEWATER TREATMENT SLUDGES FROM ELECTROPLATING OPERATIONS, EXCEPT FROM THE FOLLOWING PROCESSES: (1) SULFURIC ACID ANODIZING OF ALUMINUM; (2) TIN PLATING ON CARBON STEEL; (3) ZINC PLATING (SEGREGATED BASIS) ON CARBON STEEL; (4) ALUMINUM OR ZINC-ALUMINUM PLATING ON CARBON STEEL; (5) CLEANING/STRIPPING ASSOCIATED WITH TIN, ZINC, AND ALUMINUM PLATING ON CARBON STEEL; AND (6) CHEMICAL ETCHING AND MILLING OF ALUMINUM.

- . Waste code: VT02
- . Waste name: Waste containing greater than 5% by weight petroleum distillates with melting points of less than 100 degrees F, including but not limited to kerosene, fuel oil, hydraulic oils, lubricating oils, penetrating oils, tramp oils, quenching oils, and crankcase and automotive oils which have not been exempted under Section 7-203(n), (o) and (p)

Map ID
Direction
Distance
Elevation

MAP FINDINGS

Site

Database(s)

EDR ID Number
EPA ID Number

(Continued)

1000212320

. Waste code: VT20
. Waste name: A solid material that when mixed with an equal weight of distilled water causes the liquid fraction of the mixture to exhibit the properties of corrosivity characteristic as specified under Section 7-206(a)(3)

Date form received by agency: 02/14/2002

Site name: G.E. AIRCRAFT ENGINES

Classification: Large Quantity Generator

. Waste code: D001
. Waste name: IGNITABLE WASTE

. Waste code: D002
. Waste name: CORROSIVE WASTE

. Waste code: D006
. Waste name: CADMIUM

. Waste code: D007
. Waste name: CHROMIUM

. Waste code: D008
. Waste name: LEAD

. Waste code: D009
. Waste name: MERCURY

. Waste code: D011
. Waste name: SILVER

. Waste code: D035
. Waste name: METHYL ETHYL KETONE

. Waste code: F001
. Waste name: THE FOLLOWING SPENT HALOGENATED SOLVENTS USED IN DEGREASING: TETRACHLOROETHYLENE, TRICHLOROETHYLENE, METHYLENE CHLORIDE, 1,1,1-TRICHLOROETHANE, CARBON TETRACHLORIDE AND CHLORINATED FLUOROCARBONS; ALL SPENT SOLVENT MIXTURES/BLENDS USED IN DEGREASING CONTAINING, BEFORE USE, A TOTAL OF TEN PERCENT OR MORE (BY VOLUME) OF ONE OR MORE OF THE ABOVE HALOGENATED SOLVENTS OR THOSE SOLVENTS LISTED IN F002, F004, AND F005; AND STILL BOTTOMS FROM THE RECOVERY OF THESE SPENT SOLVENTS AND SPENT SOLVENT MIXTURES.

. Waste code: F002
. Waste name: THE FOLLOWING SPENT HALOGENATED SOLVENTS: TETRACHLOROETHYLENE, METHYLENE CHLORIDE, TRICHLOROETHYLENE, 1,1,1-TRICHLOROETHANE, CHLOROBENZENE, 1,1,2-TRICHLORO-1,2,2-TRIFLUOROETHANE, ORTHO-DICHLOROBENZENE, TRICHLOROFLUOROMETHANE, AND 1,1,2, TRICHLOROETHANE; ALL SPENT SOLVENT MIXTURES/BLENDS CONTAINING, BEFORE USE, A TOTAL OF TEN PERCENT OR MORE (BY VOLUME) OF ONE OR MORE OF THE ABOVE HALOGENATED SOLVENTS OR THOSE SOLVENTS LISTED IN F001, F004, AND F005; AND STILL BOTTOMS FROM THE RECOVERY OF THESE SPENT SOLVENTS AND SPENT SOLVENT MIXTURES.

. Waste code: F003
. Waste name: THE FOLLOWING SPENT NONHALOGENATED SOLVENTS: XYLENE, ACETONE, ETHYL

Map ID
Direction
Distance
Elevation

MAP FINDINGS

Site

Database(s)

EDR ID Number
EPA ID Number

(Continued)

1000212320

ACETATE, ETHYL BENZENE, ETHYL ETHER, METHYL ISOBUTYL KETONE, N-BUTYL ALCOHOL, CYCLOHEXANONE, AND METHANOL; ALL SPENT SOLVENT MIXTURES/BLENDS CONTAINING, BEFORE USE, ONLY THE ABOVE SPENT NONHALOGENATED SOLVENTS; AND ALL SPENT SOLVENT MIXTURES/BLENDS CONTAINING, BEFORE USE, ONE OR MORE OF THE ABOVE NONHALOGENATED SOLVENTS, AND A TOTAL OF TEN PERCENT OR MORE (BY VOLUME) OF ONE OR MORE OF THOSE SOLVENTS LISTED IN F001, F002, F004, AND F005; AND STILL BOTTOMS FROM THE RECOVERY OF THESE SPENT SOLVENTS AND SPENT SOLVENT MIXTURES.

. Waste code: F005
. Waste name: THE FOLLOWING SPENT NONHALOGENATED SOLVENTS: TOLUENE, METHYL ETHYL KETONE, CARBON DISULFIDE, ISOBUTANOL, PYRIDINE, BENZENE, 2-ETHOXYETHANOL, AND 2-NITROPROPANE; ALL SPENT SOLVENT MIXTURES/BLENDS CONTAINING, BEFORE USE, A TOTAL OF TEN PERCENT OR MORE (BY VOLUME) OF ONE OR MORE OF THE ABOVE NONHALOGENATED SOLVENTS OR THOSE SOLVENTS LISTED IN F001, F002, OR F004; AND STILL BOTTOMS FROM THE RECOVERY OF THESE SPENT SOLVENTS AND SPENT SOLVENT MIXTURES.

. Waste code: F006
. Waste name: WASTEWATER TREATMENT SLUDGES FROM ELECTROPLATING OPERATIONS, EXCEPT FROM THE FOLLOWING PROCESSES: (1) SULFURIC ACID ANODIZING OF ALUMINUM; (2) TIN PLATING ON CARBON STEEL; (3) ZINC PLATING (SEGREGATED BASIS) ON CARBON STEEL; (4) ALUMINUM OR ZINC-ALUMINUM PLATING ON CARBON STEEL; (5) CLEANING/STRIPPING ASSOCIATED WITH TIN, ZINC, AND ALUMINUM PLATING ON CARBON STEEL; AND (6) CHEMICAL ETCHING AND MILLING OF ALUMINUM.

. Waste code: VT02
. Waste name: Waste containing greater than 5% by weight petroleum distillates with melting points of less than 100 degrees F, including but not limited to kerosene, fuel oil, hydraulic oils, lubricating oils, penetrating oils, tramp oils, quenching oils, and crankcase and automotive oils which have not been exempted under Section 7-203(n), (o) and (p)

. Waste code: VT20
. Waste name: A solid material that when mixed with an equal weight of distilled water causes the liquid fraction of the mixture to exhibit the properties of corrosivity characteristic as specified under Section 7-206(a)(3)

Date form received by agency: 02/01/2000
Site name: GE AIRCRAFT ENGINES
Classification: Large Quantity Generator

Date form received by agency: 02/25/1998
Site name: GE AIRCRAFT ENGINES
Classification: Large Quantity Generator

Date form received by agency: 02/29/1996
Site name: GENERAL ELECTRIC CO. PLANT #1
Classification: Large Quantity Generator

Date form received by agency: 02/24/1994
Site name: GE-AIRCRAFT ENGINES
Classification: Large Quantity Generator

Map ID
Direction
Distance
Elevation

MAP FINDINGS

Site

Database(s)

EDR ID Number
EPA ID Number

(Continued)

1000212320

Date form received by agency: 02/28/1992
Site name: GE-AIRCRAFT ENGINES
Classification: Large Quantity Generator

Date form received by agency: 03/28/1990
Site name: GENERAL ELECTRIC COMPANY
Classification: Large Quantity Generator

Date form received by agency: 07/23/1980
Site name: GENERAL ELECTRIC CO PLT 1
Classification: Large Quantity Generator

. Waste code: D002
. Waste name: CORROSIVE WASTE

. Waste code: F001
. Waste name: THE FOLLOWING SPENT HALOGENATED SOLVENTS USED IN DEGREASING: TETRACHLOROETHYLENE, TRICHTHLORETHYLENE, METHYLENE CHLORIDE, 1,1,1-TRICHTHLORETHANE, CARBON TETRACHLORIDE AND CHLORINATED FLUOROCARBONS; ALL SPENT SOLVENT MIXTURES/BLENDS USED IN DEGREASING CONTAINING, BEFORE USE, A TOTAL OF TEN PERCENT OR MORE (BY VOLUME) OF ONE OR MORE OF THE ABOVE HALOGENATED SOLVENTS OR THOSE SOLVENTS LISTED IN F002, F004, AND F005; AND STILL BOTTOMS FROM THE RECOVERY OF THESE SPENT SOLVENTS AND SPENT SOLVENT MIXTURES.

Biennial Reports:

Last Biennial Reporting Year: 2013

Annual Waste Handled:

Waste code: D001
Waste name: IGNITABLE HAZARDOUS WASTES ARE THOSE WASTES WHICH HAVE A FLASHPOINT OF LESS THAN 140 DEGREES FAHRENHEIT AS DETERMINED BY A PENSKEY-MARTENS CLOSED CUP FLASH POINT TESTER. ANOTHER METHOD OF DETERMINING THE FLASH POINT OF A WASTE IS TO REVIEW THE MATERIAL SAFETY DATA SHEET, WHICH CAN BE OBTAINED FROM THE MANUFACTURER OR DISTRIBUTOR OF THE MATERIAL. LACQUER THINNER IS AN EXAMPLE OF A COMMONLY USED SOLVENT WHICH WOULD BE CONSIDERED AS IGNITABLE HAZARDOUS WASTE.

Amount (Lbs): 742

Waste code: D002
Waste name: A WASTE WHICH HAS A PH OF LESS THAN 2 OR GREATER THAN 12.5 IS CONSIDERED TO BE A CORROSIVE HAZARDOUS WASTE. SODIUM HYDROXIDE, A CAUSTIC SOLUTION WITH A HIGH PH, IS OFTEN USED BY INDUSTRIES TO CLEAN OR DEGREASE PARTS. HYDROCHLORIC ACID, A SOLUTION WITH A LOW PH, IS USED BY MANY INDUSTRIES TO CLEAN METAL PARTS PRIOR TO PAINTING. WHEN THESE CAUSTIC OR ACID SOLUTIONS BECOME CONTAMINATED AND MUST BE DISPOSED, THE WASTE WOULD BE A CORROSIVE HAZARDOUS WASTE.

Amount (Lbs): 47119

Waste code: D006
Waste name: CADMIUM
Amount (Lbs): 428

Waste code: D007
Waste name: CHROMIUM
Amount (Lbs): 51287

Map ID
Direction
Distance
Elevation

MAP FINDINGS

Site

Database(s)

EDR ID Number
EPA ID Number

(Continued)

1000212320

Waste code: D008
Waste name: LEAD
Amount (Lbs): 60269

Waste code: D009
Waste name: MERCURY
Amount (Lbs): 428

Waste code: D011
Waste name: SILVER
Amount (Lbs): 428

Waste code: D035
Waste name: METHYL ETHYL KETONE
Amount (Lbs): 382

Waste code: F003
Waste name: THE FOLLOWING SPENT NON-HALOGENATED SOLVENTS: XYLENE, ACETONE, ETHYL ACETATE, ETHYL BENZENE, ETHYL ETHER, METHYL ISOBUTYL KETONE, N-BUTYL ALCOHOL, CYCLOHEXANONE, AND METHANOL; ALL SPENT SOLVENT MIXTURES/BLENDS CONTAINING, BEFORE USE, ONLY THE ABOVE SPENT NON-HALOGENATED SOLVENTS; AND ALL SPENT SOLVENT MIXTURES/BLENDS CONTAINING, BEFORE USE, ONE OR MORE OF THE ABOVE NON-HALOGENATED SOLVENTS, AND, A TOTAL OF TEN PERCENT OR MORE (BY VOLUME) OF ONE OR MORE OF THOSE SOLVENTS LISTED IN F001, F002, F004, AND F005, AND STILL BOTTOMS FROM THE RECOVERY OF THESE SPENT SOLVENTS AND SPENT SOLVENT MIXTURES.
Amount (Lbs): 310

Waste code: F006
Waste name: WASTEWATER TREATMENT SLUDGES FROM ELECTROPLATING OPERATIONS EXCEPT FROM THE FOLLOWING PROCESSES: (1) SULFURIC ACID ANODIZING OF ALUMINUM; (2) TIN PLATING ON CARBON STEEL; (3) ZINC PLATING (SEGREGATED BASIS) ON CARBON STEEL; (4) ALUMINUM OR ZINC-ALUMINUM PLATING ON CARBON STEEL; (5) CLEANING/STRIPPING ASSOCIATED WITH TIN, ZINC AND ALUMINUM PLATING ON CARBON STEEL; AND (6) CHEMICAL ETCHING AND MILLING OF ALUMINUM.
Amount (Lbs): 19382

Facility Has Received Notices of Violations:

Regulation violated: Not reported
Area of violation: TSD IS-Container Use and Management
Date violation determined: 01/22/2014
Date achieved compliance: 04/11/2014
Violation lead agency: State
Enforcement action: WRITTEN INFORMAL
Enforcement action date: 03/12/2014
Enf. disposition status: Not reported
Enf. disp. status date: Not reported
Enforcement lead agency: State
Proposed penalty amount: Not reported
Final penalty amount: Not reported
Paid penalty amount: Not reported

Regulation violated: Not reported
Area of violation: Used Oil - Generators

Map ID
Direction
Distance
Elevation

MAP FINDINGS

Site

Database(s)

EDR ID Number
EPA ID Number

(Continued)

1000212320

Date violation determined: 01/22/2014
Date achieved compliance: 04/11/2014
Violation lead agency: State
Enforcement action: WRITTEN INFORMAL
Enforcement action date: 03/12/2014
Enf. disposition status: Not reported
Enf. disp. status date: Not reported
Enforcement lead agency: State
Proposed penalty amount: Not reported
Final penalty amount: Not reported
Paid penalty amount: Not reported

Regulation violated: Not reported
Area of violation: Generators - Records/Reporting
Date violation determined: 05/03/2010
Date achieved compliance: Not reported
Violation lead agency: EPA
Enforcement action: WRITTEN INFORMAL
Enforcement action date: 09/17/2010
Enf. disposition status: Not reported
Enf. disp. status date: Not reported
Enforcement lead agency: EPA
Proposed penalty amount: Not reported
Final penalty amount: Not reported
Paid penalty amount: Not reported

Regulation violated: Not reported
Area of violation: Generators - General
Date violation determined: 05/03/2010
Date achieved compliance: Not reported
Violation lead agency: EPA
Enforcement action: WRITTEN INFORMAL
Enforcement action date: 09/17/2010
Enf. disposition status: Not reported
Enf. disp. status date: Not reported
Enforcement lead agency: EPA
Proposed penalty amount: Not reported
Final penalty amount: Not reported
Paid penalty amount: Not reported

Regulation violated: Not reported
Area of violation: TSD IS-Preparedness and Prevention
Date violation determined: 05/03/2010
Date achieved compliance: Not reported
Violation lead agency: EPA
Enforcement action: WRITTEN INFORMAL
Enforcement action date: 09/17/2010
Enf. disposition status: Not reported
Enf. disp. status date: Not reported
Enforcement lead agency: EPA
Proposed penalty amount: Not reported
Final penalty amount: Not reported
Paid penalty amount: Not reported

Regulation violated: Not reported
Area of violation: TSD IS-General Facility Standards
Date violation determined: 05/03/2010

Map ID
Direction
Distance
Elevation

MAP FINDINGS

Site

Database(s)

EDR ID Number
EPA ID Number

(Continued)

1000212320

Date achieved compliance: Not reported
Violation lead agency: EPA
Enforcement action: WRITTEN INFORMAL
Enforcement action date: 09/17/2010
Enf. disposition status: Not reported
Enf. disp. status date: Not reported
Enforcement lead agency: EPA
Proposed penalty amount: Not reported
Final penalty amount: Not reported
Paid penalty amount: Not reported

Regulation violated: SR - 7-311(b)(3)
Area of violation: Generators - Pre-transport
Date violation determined: 12/09/1999
Date achieved compliance: 01/21/2000
Violation lead agency: State
Enforcement action: WRITTEN INFORMAL
Enforcement action date: 01/14/2000
Enf. disposition status: Not reported
Enf. disp. status date: Not reported
Enforcement lead agency: State
Proposed penalty amount: Not reported
Final penalty amount: Not reported
Paid penalty amount: Not reported

Regulation violated: SR - 7-311(b)(2)
Area of violation: Generators - Pre-transport
Date violation determined: 12/09/1999
Date achieved compliance: 01/21/2000
Violation lead agency: State
Enforcement action: WRITTEN INFORMAL
Enforcement action date: 01/14/2000
Enf. disposition status: Not reported
Enf. disp. status date: Not reported
Enforcement lead agency: State
Proposed penalty amount: Not reported
Final penalty amount: Not reported
Paid penalty amount: Not reported

Regulation violated: SR - 7-702(a)
Area of violation: Generators - Manifest
Date violation determined: 04/01/1999
Date achieved compliance: 12/09/1999
Violation lead agency: State
Enforcement action: Not reported
Enforcement action date: Not reported
Enf. disposition status: Not reported
Enf. disp. status date: Not reported
Enforcement lead agency: Not reported
Proposed penalty amount: Not reported
Final penalty amount: Not reported
Paid penalty amount: Not reported

Regulation violated: SR - 7-308(b)(9)(C)(i)
Area of violation: Generators - Pre-transport
Date violation determined: 04/01/1999
Date achieved compliance: 12/09/1999

Map ID
Direction
Distance
Elevation

MAP FINDINGS

Site

Database(s)

EDR ID Number
EPA ID Number

(Continued)

1000212320

Violation lead agency: State
Enforcement action: WRITTEN INFORMAL
Enforcement action date: 06/07/1999
Enf. disposition status: Not reported
Enf. disp. status date: Not reported
Enforcement lead agency: State
Proposed penalty amount: Not reported
Final penalty amount: Not reported
Paid penalty amount: Not reported

Regulation violated: SR - 7-311(d)(1)
Area of violation: Generators - Pre-transport
Date violation determined: 04/01/1999
Date achieved compliance: 12/09/1999
Violation lead agency: State
Enforcement action: WRITTEN INFORMAL
Enforcement action date: 06/07/1999
Enf. disposition status: Not reported
Enf. disp. status date: Not reported
Enforcement lead agency: State
Proposed penalty amount: Not reported
Final penalty amount: Not reported
Paid penalty amount: Not reported

Regulation violated: SR - 7-309(a)(4)
Area of violation: Generators - Pre-transport
Date violation determined: 04/01/1999
Date achieved compliance: 07/12/1999
Violation lead agency: State
Enforcement action: WRITTEN INFORMAL
Enforcement action date: 06/07/1999
Enf. disposition status: Not reported
Enf. disp. status date: Not reported
Enforcement lead agency: State
Proposed penalty amount: Not reported
Final penalty amount: Not reported
Paid penalty amount: Not reported

Regulation violated: Not reported
Area of violation: Generators - Pre-transport
Date violation determined: 02/03/1994
Date achieved compliance: 06/09/1994
Violation lead agency: State
Enforcement action: WRITTEN INFORMAL
Enforcement action date: 05/06/1994
Enf. disposition status: Not reported
Enf. disp. status date: Not reported
Enforcement lead agency: State
Proposed penalty amount: Not reported
Final penalty amount: Not reported
Paid penalty amount: Not reported

Regulation violated: Not reported
Area of violation: Generators - General
Date violation determined: 01/29/1991
Date achieved compliance: 08/27/1991
Violation lead agency: State

Map ID
Direction
Distance
Elevation

MAP FINDINGS

Site

Database(s)

EDR ID Number
EPA ID Number

(Continued)

1000212320

Enforcement action: WRITTEN INFORMAL
Enforcement action date: 04/22/1991
Enf. disposition status: Not reported
Enf. disp. status date: Not reported
Enforcement lead agency: State
Proposed penalty amount: Not reported
Final penalty amount: Not reported
Paid penalty amount: Not reported

Regulation violated: Not reported
Area of violation: Generators - General
Date violation determined: 01/29/1991
Date achieved compliance: 08/27/1991
Violation lead agency: EPA
Enforcement action: Not reported
Enforcement action date: Not reported
Enf. disposition status: Not reported
Enf. disp. status date: Not reported
Enforcement lead agency: Not reported
Proposed penalty amount: Not reported
Final penalty amount: Not reported
Paid penalty amount: Not reported

Regulation violated: Not reported
Area of violation: Generators - General
Date violation determined: 03/26/1990
Date achieved compliance: 01/29/1991
Violation lead agency: State
Enforcement action: FINAL 3008(A) COMPLIANCE ORDER
Enforcement action date: 04/30/1990
Enf. disposition status: Not reported
Enf. disp. status date: Not reported
Enforcement lead agency: State
Proposed penalty amount: Not reported
Final penalty amount: 20000
Paid penalty amount: Not reported

Regulation violated: Not reported
Area of violation: LDR - General
Date violation determined: 03/26/1990
Date achieved compliance: 01/29/1991
Violation lead agency: State
Enforcement action: Not reported
Enforcement action date: Not reported
Enf. disposition status: Not reported
Enf. disp. status date: Not reported
Enforcement lead agency: Not reported
Proposed penalty amount: Not reported
Final penalty amount: Not reported
Paid penalty amount: Not reported

Regulation violated: Not reported
Area of violation: Generators - General
Date violation determined: 02/22/1988
Date achieved compliance: 05/06/1988
Violation lead agency: State
Enforcement action: WRITTEN INFORMAL

Map ID
Direction
Distance
Elevation

MAP FINDINGS

Site

Database(s)

EDR ID Number
EPA ID Number

(Continued)

1000212320

Enforcement action date: 03/23/1988
Enf. disposition status: Not reported
Enf. disp. status date: Not reported
Enforcement lead agency: State
Proposed penalty amount: Not reported
Final penalty amount: Not reported
Paid penalty amount: Not reported

Regulation violated: Not reported
Area of violation: Generators - General
Date violation determined: 02/25/1986
Date achieved compliance: 03/06/1986
Violation lead agency: State
Enforcement action: WRITTEN INFORMAL
Enforcement action date: 02/25/1986
Enf. disposition status: Not reported
Enf. disp. status date: Not reported
Enforcement lead agency: State
Proposed penalty amount: Not reported
Final penalty amount: Not reported
Paid penalty amount: Not reported

Regulation violated: Not reported
Area of violation: Generators - General
Date violation determined: 02/20/1986
Date achieved compliance: 04/14/1986
Violation lead agency: EPA
Enforcement action: Not reported
Enforcement action date: Not reported
Enf. disposition status: Not reported
Enf. disp. status date: Not reported
Enforcement lead agency: Not reported
Proposed penalty amount: Not reported
Final penalty amount: Not reported
Paid penalty amount: Not reported

Regulation violated: Not reported
Area of violation: Generators - General
Date violation determined: 02/20/1986
Date achieved compliance: 04/14/1986
Violation lead agency: State
Enforcement action: WRITTEN INFORMAL
Enforcement action date: 03/04/1986
Enf. disposition status: Not reported
Enf. disp. status date: Not reported
Enforcement lead agency: State
Proposed penalty amount: Not reported
Final penalty amount: Not reported
Paid penalty amount: Not reported

Regulation violated: Not reported
Area of violation: Generators - General
Date violation determined: 01/02/1986
Date achieved compliance: 01/17/1986
Violation lead agency: State
Enforcement action: WRITTEN INFORMAL
Enforcement action date: 01/02/1986

Map ID
Direction
Distance
Elevation

MAP FINDINGS

Site

Database(s)

EDR ID Number
EPA ID Number

(Continued)

1000212320

Enf. disposition status: Not reported
Enf. disp. status date: Not reported
Enforcement lead agency: State
Proposed penalty amount: Not reported
Final penalty amount: Not reported
Paid penalty amount: Not reported

Regulation violated: Not reported
Area of violation: Generators - General
Date violation determined: 08/16/1985
Date achieved compliance: 09/30/1985
Violation lead agency: State
Enforcement action: WRITTEN INFORMAL
Enforcement action date: 08/23/1985
Enf. disposition status: Not reported
Enf. disp. status date: Not reported
Enforcement lead agency: State
Proposed penalty amount: Not reported
Final penalty amount: Not reported
Paid penalty amount: Not reported

Evaluation Action Summary:

Evaluation date: 01/22/2014
Evaluation: COMPLIANCE EVALUATION INSPECTION ON-SITE
Area of violation: TSD IS-Container Use and Management
Date achieved compliance: 04/11/2014
Evaluation lead agency: State

Evaluation date: 01/22/2014
Evaluation: COMPLIANCE EVALUATION INSPECTION ON-SITE
Area of violation: Used Oil - Generators
Date achieved compliance: 04/11/2014
Evaluation lead agency: State

Evaluation date: 05/03/2010
Evaluation: COMPLIANCE EVALUATION INSPECTION ON-SITE
Area of violation: Generators - General
Date achieved compliance: Not reported
Evaluation lead agency: EPA

Evaluation date: 05/03/2010
Evaluation: COMPLIANCE EVALUATION INSPECTION ON-SITE
Area of violation: TSD IS-General Facility Standards
Date achieved compliance: Not reported
Evaluation lead agency: EPA

Evaluation date: 05/03/2010
Evaluation: COMPLIANCE EVALUATION INSPECTION ON-SITE
Area of violation: Generators - Records/Reporting
Date achieved compliance: Not reported
Evaluation lead agency: EPA

Evaluation date: 05/03/2010
Evaluation: COMPLIANCE EVALUATION INSPECTION ON-SITE
Area of violation: TSD IS-Preparedness and Prevention
Date achieved compliance: Not reported
Evaluation lead agency: EPA

Map ID
Direction
Distance
Elevation

MAP FINDINGS

Site

Database(s)

EDR ID Number
EPA ID Number

(Continued)

1000212320

Evaluation date: 06/08/2005
Evaluation: COMPLIANCE EVALUATION INSPECTION ON-SITE
Area of violation: Not reported
Date achieved compliance: Not reported
Evaluation lead agency: State

Evaluation date: 12/09/1999
Evaluation: FOLLOW-UP INSPECTION
Area of violation: Generators - Pre-transport
Date achieved compliance: 01/21/2000
Evaluation lead agency: State

Evaluation date: 04/01/1999
Evaluation: COMPLIANCE EVALUATION INSPECTION ON-SITE
Area of violation: Generators - Pre-transport
Date achieved compliance: 07/12/1999
Evaluation lead agency: State

Evaluation date: 04/01/1999
Evaluation: COMPLIANCE EVALUATION INSPECTION ON-SITE
Area of violation: Generators - Manifest
Date achieved compliance: 12/09/1999
Evaluation lead agency: State

Evaluation date: 04/01/1999
Evaluation: COMPLIANCE EVALUATION INSPECTION ON-SITE
Area of violation: Generators - Pre-transport
Date achieved compliance: 12/09/1999
Evaluation lead agency: State

Evaluation date: 06/09/1994
Evaluation: COMPLIANCE SCHEDULE EVALUATION
Area of violation: Not reported
Date achieved compliance: Not reported
Evaluation lead agency: State

Evaluation date: 02/03/1994
Evaluation: COMPLIANCE EVALUATION INSPECTION ON-SITE
Area of violation: Generators - Pre-transport
Date achieved compliance: 06/09/1994
Evaluation lead agency: State

Evaluation date: 08/27/1991
Evaluation: COMPLIANCE SCHEDULE EVALUATION
Area of violation: Not reported
Date achieved compliance: Not reported
Evaluation lead agency: State

Evaluation date: 01/29/1991
Evaluation: COMPLIANCE EVALUATION INSPECTION ON-SITE
Area of violation: Generators - General
Date achieved compliance: 08/27/1991
Evaluation lead agency: State

Evaluation date: 01/29/1991
Evaluation: COMPLIANCE EVALUATION INSPECTION ON-SITE
Area of violation: Generators - General

Map ID
Direction
Distance
Elevation

MAP FINDINGS

Site

Database(s)

EDR ID Number
EPA ID Number

(Continued)

1000212320

Date achieved compliance: 08/27/1991
Evaluation lead agency: EPA

Evaluation date: 01/29/1991
Evaluation: COMPLIANCE SCHEDULE EVALUATION
Area of violation: Not reported
Date achieved compliance: Not reported
Evaluation lead agency: State

Evaluation date: 03/26/1990
Evaluation: COMPLIANCE EVALUATION INSPECTION ON-SITE
Area of violation: LDR - General
Date achieved compliance: 01/29/1991
Evaluation lead agency: State

Evaluation date: 03/26/1990
Evaluation: COMPLIANCE EVALUATION INSPECTION ON-SITE
Area of violation: Generators - General
Date achieved compliance: 01/29/1991
Evaluation lead agency: State

Evaluation date: 05/06/1988
Evaluation: COMPLIANCE SCHEDULE EVALUATION
Area of violation: Not reported
Date achieved compliance: Not reported
Evaluation lead agency: State

Evaluation date: 02/22/1988
Evaluation: COMPLIANCE EVALUATION INSPECTION ON-SITE
Area of violation: Generators - General
Date achieved compliance: 05/06/1988
Evaluation lead agency: State

Evaluation date: 02/25/1987
Evaluation: COMPLIANCE EVALUATION INSPECTION ON-SITE
Area of violation: Not reported
Date achieved compliance: Not reported
Evaluation lead agency: State

Evaluation date: 04/14/1986
Evaluation: COMPLIANCE SCHEDULE EVALUATION
Area of violation: Not reported
Date achieved compliance: Not reported
Evaluation lead agency: State

Evaluation date: 02/25/1986
Evaluation: NON-FINANCIAL RECORD REVIEW
Area of violation: Generators - General
Date achieved compliance: 03/06/1986
Evaluation lead agency: State

Evaluation date: 02/20/1986
Evaluation: COMPLIANCE EVALUATION INSPECTION ON-SITE
Area of violation: Generators - General
Date achieved compliance: 04/14/1986
Evaluation lead agency: State

Map ID
Direction
Distance
Elevation

MAP FINDINGS

Site

Database(s)

EDR ID Number
EPA ID Number

(Continued)

1000212320

Evaluation date: 02/20/1986
Evaluation: COMPLIANCE EVALUATION INSPECTION ON-SITE
Area of violation: Generators - General
Date achieved compliance: 04/14/1986
Evaluation lead agency: EPA

Evaluation date: 01/02/1986
Evaluation: NON-FINANCIAL RECORD REVIEW
Area of violation: Generators - General
Date achieved compliance: 01/17/1986
Evaluation lead agency: State

Evaluation date: 08/16/1985
Evaluation: COMPLIANCE EVALUATION INSPECTION ON-SITE
Area of violation: Generators - General
Date achieved compliance: 09/30/1985
Evaluation lead agency: State

ICIS:

Enforcement Action ID: HQ-2012-8009
FRS ID: 110000314909
Action Name: General Electric
Facility Name: GENERAL ELECTRIC - G.E. AVIATION
Facility Address: 210 COLUMBIAN AVENUE
RUTLAND, VT 05701
Enforcement Action Type: EPCRA 325 Action For Penalty
Facility County: RUTLAND
Program System Acronym: ICIS
Enforcement Action Forum Desc: Administrative - Formal
EA Type Code: 325
Facility SIC Code: Not reported
Federal Facility ID: Not reported
Latitude in Decimal Degrees: 43.6073961
Longitude in Decimal Degrees: -72.9917544
Permit Type Desc: Not reported
Program System Acronym: 3000016951
Facility NAICS Code: Not reported
Tribal Land Code: Not reported

US AIRS MINOR:

Envid: 1000212320
Region Code: 01
Programmatic ID: AIR VT0000005002100015
Facility Registry ID: 110000314909
D and B Number: Not reported
Primary SIC Code: 3724
NAICS Code: 336412
Default Air Classification Code: MIN
Facility Type of Ownership Code: POF
Air CMS Category Code: Not reported
HPV Status: Not reported

US AIRS MINOR:

Region Code: 01
Programmatic ID: AIR VT0000005002100015
Facility Registry ID: 110000314909
Air Operating Status Code: OPR

Map ID
Direction
Distance
Elevation

MAP FINDINGS

Site

Database(s)

EDR ID Number
EPA ID Number

(Continued)

1000212320

Default Air Classification Code: MIN
Air Program: State Implementation Plan for National Primary and Secondary Ambient Air Quality Standards
Activity Date: 2013-01-08 00:00:00
Activity Status Date: 2013-01-15 00:00:00
Activity Group: Compliance Monitoring
Activity Type: Inspection/Evaluation
Activity Status: Active

Region Code: 01
Programmatic ID: AIR VT0000005002100015
Facility Registry ID: 110000314909
Air Operating Status Code: OPR
Default Air Classification Code: MIN
Air Program: State Implementation Plan for National Primary and Secondary Ambient Air Quality Standards
Activity Date: 1993-11-03 00:00:00
Activity Status Date: Not reported
Activity Group: Compliance Monitoring
Activity Type: Inspection/Evaluation
Activity Status: Not reported

Region Code: 01
Programmatic ID: AIR VT0000005002100015
Facility Registry ID: 110000314909
Air Operating Status Code: OPR
Default Air Classification Code: MIN
Air Program: State Implementation Plan for National Primary and Secondary Ambient Air Quality Standards
Activity Date: 1994-12-02 00:00:00
Activity Status Date: Not reported
Activity Group: Compliance Monitoring
Activity Type: Inspection/Evaluation
Activity Status: Not reported

Region Code: 01
Programmatic ID: AIR VT0000005002100015
Facility Registry ID: 110000314909
Air Operating Status Code: OPR
Default Air Classification Code: MIN
Air Program: State Implementation Plan for National Primary and Secondary Ambient Air Quality Standards
Activity Date: 1996-01-31 00:00:00
Activity Status Date: Not reported
Activity Group: Compliance Monitoring
Activity Type: Inspection/Evaluation
Activity Status: Not reported

Region Code: 01
Programmatic ID: AIR VT0000005002100015
Facility Registry ID: 110000314909
Air Operating Status Code: OPR
Default Air Classification Code: MIN
Air Program: State Implementation Plan for National Primary and Secondary Ambient Air Quality Standards
Activity Date: 1997-03-05 00:00:00
Activity Status Date: Not reported
Activity Group: Compliance Monitoring
Activity Type: Inspection/Evaluation
Activity Status: Not reported

Region Code: 01

Map ID
Direction
Distance
Elevation

MAP FINDINGS

Site

Database(s)

EDR ID Number
EPA ID Number

(Continued)

1000212320

Programmatic ID: AIR VT0000005002100015
Facility Registry ID: 110000314909
Air Operating Status Code: OPR
Default Air Classification Code: MIN
Air Program: State Implementation Plan for National Primary and Secondary Ambient Air Quality Standards
Activity Date: 1997-12-16 00:00:00
Activity Status Date: Not reported
Activity Group: Compliance Monitoring
Activity Type: Inspection/Evaluation
Activity Status: Not reported

Region Code: 01
Programmatic ID: AIR VT0000005002100015
Facility Registry ID: 110000314909
Air Operating Status Code: OPR
Default Air Classification Code: MIN
Air Program: State Implementation Plan for National Primary and Secondary Ambient Air Quality Standards
Activity Date: 1998-12-16 00:00:00
Activity Status Date: Not reported
Activity Group: Compliance Monitoring
Activity Type: Inspection/Evaluation
Activity Status: Not reported

Region Code: 01
Programmatic ID: AIR VT0000005002100015
Facility Registry ID: 110000314909
Air Operating Status Code: OPR
Default Air Classification Code: MIN
Air Program: State Implementation Plan for National Primary and Secondary Ambient Air Quality Standards
Activity Date: 2003-04-16 00:00:00
Activity Status Date: Not reported
Activity Group: Compliance Monitoring
Activity Type: Inspection/Evaluation
Activity Status: Not reported

Region Code: 01
Programmatic ID: AIR VT0000005002100015
Facility Registry ID: 110000314909
Air Operating Status Code: OPR
Default Air Classification Code: MIN
Air Program: State Implementation Plan for National Primary and Secondary Ambient Air Quality Standards
Activity Date: 2003-12-02 00:00:00
Activity Status Date: Not reported
Activity Group: Compliance Monitoring
Activity Type: Inspection/Evaluation
Activity Status: Not reported

Region Code: 01
Programmatic ID: AIR VT0000005002100015
Facility Registry ID: 110000314909
Air Operating Status Code: OPR
Default Air Classification Code: MIN
Air Program: State Implementation Plan for National Primary and Secondary Ambient Air Quality Standards
Activity Date: 2005-01-27 00:00:00
Activity Status Date: Not reported
Activity Group: Compliance Monitoring
Activity Type: Inspection/Evaluation

Map ID
Direction
Distance
Elevation

MAP FINDINGS

Site

Database(s)

EDR ID Number
EPA ID Number

(Continued)

1000212320

Activity Status: Not reported

Region Code: 01
Programmatic ID: AIR VT0000005002100015
Facility Registry ID: 110000314909
Air Operating Status Code: OPR
Default Air Classification Code: MIN
Air Program: State Implementation Plan for National Primary and Secondary Ambient Air Quality Standards
Activity Date: 2006-05-17 00:00:00
Activity Status Date: Not reported
Activity Group: Compliance Monitoring
Activity Type: Inspection/Evaluation
Activity Status: Not reported

Region Code: 01
Programmatic ID: AIR VT0000005002100015
Facility Registry ID: 110000314909
Air Operating Status Code: OPR
Default Air Classification Code: MIN
Air Program: State Implementation Plan for National Primary and Secondary Ambient Air Quality Standards
Activity Date: 2007-04-25 00:00:00
Activity Status Date: Not reported
Activity Group: Compliance Monitoring
Activity Type: Inspection/Evaluation
Activity Status: Not reported

Region Code: 01
Programmatic ID: AIR VT0000005002100015
Facility Registry ID: 110000314909
Air Operating Status Code: OPR
Default Air Classification Code: MIN
Air Program: State Implementation Plan for National Primary and Secondary Ambient Air Quality Standards
Activity Date: 2008-04-21 00:00:00
Activity Status Date: Not reported
Activity Group: Compliance Monitoring
Activity Type: Inspection/Evaluation
Activity Status: Not reported

Region Code: 01
Programmatic ID: AIR VT0000005002100015
Facility Registry ID: 110000314909
Air Operating Status Code: OPR
Default Air Classification Code: MIN
Air Program: State Implementation Plan for National Primary and Secondary Ambient Air Quality Standards
Activity Date: 2009-08-12 00:00:00
Activity Status Date: Not reported
Activity Group: Compliance Monitoring
Activity Type: Inspection/Evaluation
Activity Status: Not reported

Region Code: 01
Programmatic ID: AIR VT0000005002100015
Facility Registry ID: 110000314909
Air Operating Status Code: OPR
Default Air Classification Code: MIN
Air Program: State Implementation Plan for National Primary and Secondary Ambient Air Quality Standards
Activity Date: 2010-09-10 00:00:00

Map ID
Direction
Distance
Elevation

MAP FINDINGS

Site

Database(s)

EDR ID Number
EPA ID Number

(Continued)

1000212320

Activity Status Date: Not reported
Activity Group: Compliance Monitoring
Activity Type: Inspection/Evaluation
Activity Status: Not reported

Region Code: 01
Programmatic ID: AIR VT0000005002100015
Facility Registry ID: 110000314909
Air Operating Status Code: OPR
Default Air Classification Code: MIN
Air Program: State Implementation Plan for National Primary and Secondary Ambient Air Quality Standards
Activity Date: 2011-09-15 00:00:00
Activity Status Date: Not reported
Activity Group: Compliance Monitoring
Activity Type: Inspection/Evaluation
Activity Status: Not reported

Region Code: 01
Programmatic ID: AIR VT0000005002100015
Facility Registry ID: 110000314909
Air Operating Status Code: OPR
Default Air Classification Code: MIN
Air Program: State Implementation Plan for National Primary and Secondary Ambient Air Quality Standards
Activity Date: 2012-09-19 00:00:00
Activity Status Date: Not reported
Activity Group: Compliance Monitoring
Activity Type: Inspection/Evaluation
Activity Status: Not reported

Region Code: 01
Programmatic ID: AIR VT0000005002100015
Facility Registry ID: 110000314909
Air Operating Status Code: OPR
Default Air Classification Code: MIN
Air Program: State Implementation Plan for National Primary and Secondary Ambient Air Quality Standards
Activity Date: 2013-01-08 00:00:00
Activity Status Date: Not reported
Activity Group: Compliance Monitoring
Activity Type: Inspection/Evaluation
Activity Status: Not reported

Region Code: 01
Programmatic ID: AIR VT0000005002100015
Facility Registry ID: 110000314909
Air Operating Status Code: OPR
Default Air Classification Code: MIN
Air Program: State Implementation Plan for National Primary and Secondary Ambient Air Quality Standards
Activity Date: 2014-07-08 00:00:00
Activity Status Date: Not reported
Activity Group: Compliance Monitoring
Activity Type: Inspection/Evaluation
Activity Status: Not reported

FINDS:

Registry ID: 110000314909

Map ID
Direction
Distance
Elevation

MAP FINDINGS

Site

Database(s)

EDR ID Number
EPA ID Number

(Continued)

1000212320

Environmental Interest/Information System

AFS (Aerometric Information Retrieval System (AIRS) Facility Subsystem) replaces the former Compliance Data System (CDS), the National Emission Data System (NEDS), and the Storage and Retrieval of Aerometric Data (SAROAD). AIRS is the national repository for information concerning airborne pollution in the United States. AFS is used to track emissions and compliance data from industrial plants. AFS data are utilized by states to prepare State Implementation Plans to comply with regulatory programs and by EPA as an input for the estimation of total national emissions. AFS is undergoing a major redesign to support facility operating permits required under Title V of the Clean Air Act.

AIR EMISSIONS CLASSIFICATION UNKNOWN

TSCA SUBMITTER

US EPA TRIS (Toxics Release Inventory System) contains information from facilities on the amounts of over 300 listed toxic chemicals that these facilities release directly to air, water, land, or that are transported off-site.

RCRAInfo is a national information system that supports the Resource Conservation and Recovery Act (RCRA) program through the tracking of events and activities related to facilities that generate, transport, and treat, store, or dispose of hazardous waste. RCRAInfo allows RCRA program staff to track the notification, permit, compliance, and corrective action activities required under RCRA.

HAZARDOUS WASTE BIENNIAL REPORTER

AIR MINOR

ICIS (Integrated Compliance Information System) is the Integrated Compliance Information System and provides a database that, when complete, will contain integrated Enforcement and Compliance information across most of EPA's programs. The vision for ICIS is to replace EPA's independent databases that contain Enforcement data with a single repository for that information. Currently, ICIS contains all Federal Administrative and Judicial enforcement actions. This information is maintained in ICIS by EPA in the Regional offices and it Headquarters. A future release of ICIS will replace the Permit Compliance System (PCS) which supports the NPDES and will integrate that information with Federal actions already in the system. ICIS also has the capability to track other activities occurring in the Region that support Compliance and Enforcement programs. These include; Incident Tracking, Compliance Assistance, and Compliance Monitoring.

RI MANIFEST:

EPA Id: VTD002085108
Manifest Document Number: VT0027851
GEN Cert Date: 12/15/1989
TSDF Id: CTD072138969
TSDF Name: EWR
TSDF Date: Not reported
Transporter 2 Id: Not reported

Map ID
Direction
Distance
Elevation

MAP FINDINGS

Site

Database(s)

EDR ID Number
EPA ID Number

(Continued)

1000212320

Transporter 2 Name: Not reported
Transporter Receipt Date: Not reported
Number Of Containers: 0
Container Type: Not reported
Waste Code1: CR03
Waste Code2: Not reported
Waste Code3: Not reported
Fee Exempt Code: Not reported
Comment: Not reported

Details:

EPA ID: VTD002085108
Manifest Docket Number: MAU119124
Waste Description: REGULATED MEDICAL WASTE
Quantity: 12
WT/Vol Units: P
Item Number: 1
Transporter Name: Clean Harbors Environmental Serv
Transporter EPA ID: MAD039322250
GEN Cert Date: 3/21/2006
Transporter Receipt Date: 3/24/2006
Transporter 2 Receipt Date: Not reported
TSDf Receipt Date: 3/24/2006
Transporter 2 ID: Not reported

EPA ID: VTD002085108
Manifest Docket Number: MAU119124
Waste Description: REGULATED MEDICAL WASTE
Quantity: 12
WT/Vol Units: P
Item Number: 1
Transporter Name: Clean Harbors Environmental Serv
Transporter EPA ID: MAD039322250
GEN Cert Date: 3/21/2006
Transporter Receipt Date: 3/24/2006
Transporter 2 Receipt Date: Not reported
TSDf Receipt Date: 3/24/2006
Transporter 2 ID: Not reported

EPA ID: VTD002085108
Manifest Docket Number: VT0118272
Waste Description: HAZ WAS
Quantity: 33000
WT/Vol Units: P
Item Number: 1
Transporter Name: SANI MOBILE ENV INC
Transporter EPA ID: NY0000260828
GEN Cert Date: 8/27/1998
Transporter Receipt Date: Not reported
Transporter 2 Receipt Date: Not reported
TSDf Receipt Date: Not reported
Transporter 2 ID: Not reported

EPA ID: VTD002085108
Manifest Docket Number: VT0118272
Waste Description: HAZ WAS
Quantity: 33000
WT/Vol Units: P

Map ID
Direction
Distance
Elevation

MAP FINDINGS

Site

Database(s)

EDR ID Number
EPA ID Number

(Continued)

1000212320

Item Number: 1
Transporter Name: SANI MOBILE ENV INC
Transporter EPA ID: NY0000260828
GEN Cert Date: 8/27/1998
Transporter Receipt Date: Not reported
Transporter 2 Receipt Date: Not reported
TSDf Receipt Date: Not reported
Transporter 2 ID: Not reported

EPA ID: VTD002085108
Manifest Docket Number: VT0034958
Waste Description: HW LIQ
Quantity: 5000
WT/Vol Units: G
Item Number: 1
Transporter Name: EWR
Transporter EPA ID: CTD072138969
GEN Cert Date: 11/30/1990
Transporter Receipt Date: Not reported
Transporter 2 Receipt Date: Not reported
TSDf Receipt Date: Not reported
Transporter 2 ID: Not reported

EPA ID: VTD002085108
Manifest Docket Number: VT0034958
Waste Description: HW LIQ
Quantity: 5000
WT/Vol Units: G
Item Number: 1
Transporter Name: EWR
Transporter EPA ID: CTD072138969
GEN Cert Date: 11/30/1990
Transporter Receipt Date: Not reported
Transporter 2 Receipt Date: Not reported
TSDf Receipt Date: Not reported
Transporter 2 ID: Not reported

EPA ID: VTD002085108
Manifest Docket Number: VT0029326
Waste Description: OIL
Quantity: 5000
WT/Vol Units: G
Item Number: 1
Transporter Name: EWR
Transporter EPA ID: CTD072138969
GEN Cert Date: 10/25/1990
Transporter Receipt Date: Not reported
Transporter 2 Receipt Date: Not reported
TSDf Receipt Date: Not reported
Transporter 2 ID: Not reported

EPA ID: VTD002085108
Manifest Docket Number: VT0029326
Waste Description: OIL
Quantity: 5000
WT/Vol Units: G
Item Number: 1

Map ID
Direction
Distance
Elevation

MAP FINDINGS

Site

Database(s)

EDR ID Number
EPA ID Number

(Continued)

1000212320

Transporter Name: EWR
Transporter EPA ID: CTD072138969
GEN Cert Date: 10/25/1990
Transporter Receipt Date: Not reported
Transporter 2 Receipt Date: Not reported
TSDf Receipt Date: Not reported
Transporter 2 ID: Not reported

EPA ID: VTD002085108
Manifest Docket Number: VT0029295
Waste Description: OIL/WATER
Quantity: 4700
WT/Vol Units: G
Item Number: 1
Transporter Name: EWR
Transporter EPA ID: CTD072138969
GEN Cert Date: 7/13/1990
Transporter Receipt Date: Not reported
Transporter 2 Receipt Date: Not reported
TSDf Receipt Date: Not reported
Transporter 2 ID: Not reported

EPA ID: VTD002085108
Manifest Docket Number: VT0029295
Waste Description: OIL/WATER
Quantity: 4700
WT/Vol Units: G
Item Number: 1
Transporter Name: EWR
Transporter EPA ID: CTD072138969
GEN Cert Date: 7/13/1990
Transporter Receipt Date: Not reported
Transporter 2 Receipt Date: Not reported
TSDf Receipt Date: Not reported
Transporter 2 ID: Not reported

EPA ID: VTD002085108
Manifest Docket Number: VT0029276
Waste Description: SPENT WATER
Quantity: 4796
WT/Vol Units: G
Item Number: 1
Transporter Name: EWR
Transporter EPA ID: CTD072138969
GEN Cert Date: 6/14/1990
Transporter Receipt Date: Not reported
Transporter 2 Receipt Date: Not reported
TSDf Receipt Date: Not reported
Transporter 2 ID: Not reported

EPA ID: VTD002085108
Manifest Docket Number: VT0029276
Waste Description: SPENT WATER
Quantity: 4796
WT/Vol Units: G
Item Number: 1
Transporter Name: EWR

Map ID
Direction
Distance
Elevation

MAP FINDINGS

Site

Database(s)

EDR ID Number
EPA ID Number

(Continued)

1000212320

Transporter EPA ID: CTD072138969
GEN Cert Date: 6/14/1990
Transporter Receipt Date: Not reported
Transporter 2 Receipt Date: Not reported
TSDf Receipt Date: Not reported
Transporter 2 ID: Not reported

EPA ID: VTD002085108
Manifest Docket Number: VT0027873
Waste Description: COOLANT
Quantity: 4750
WT/Vol Units: G
Item Number: 1
Transporter Name: EWR
Transporter EPA ID: CTD072138969
GEN Cert Date: 2/15/1990
Transporter Receipt Date: Not reported
Transporter 2 Receipt Date: Not reported
TSDf Receipt Date: Not reported
Transporter 2 ID: Not reported

EPA ID: VTD002085108
Manifest Docket Number: VT0027873
Waste Description: COOLANT
Quantity: 4750
WT/Vol Units: G
Item Number: 1
Transporter Name: EWR
Transporter EPA ID: CTD072138969
GEN Cert Date: 2/15/1990
Transporter Receipt Date: Not reported
Transporter 2 Receipt Date: Not reported
TSDf Receipt Date: Not reported
Transporter 2 ID: Not reported

EPA ID: VTD002085108
Manifest Docket Number: VT0027869
Waste Description: OIL/WATER
Quantity: 4900
WT/Vol Units: G
Item Number: 1
Transporter Name: EWR
Transporter EPA ID: CTD072138969
GEN Cert Date: 2/5/1990
Transporter Receipt Date: Not reported
Transporter 2 Receipt Date: Not reported
TSDf Receipt Date: Not reported
Transporter 2 ID: Not reported

EPA ID: VTD002085108
Manifest Docket Number: VT0027869
Waste Description: OIL/WATER
Quantity: 4900
WT/Vol Units: G
Item Number: 1
Transporter Name: EWR
Transporter EPA ID: CTD072138969

Map ID
Direction
Distance
Elevation

MAP FINDINGS

Site

Database(s)

EDR ID Number
EPA ID Number

(Continued)

1000212320

GEN Cert Date:	2/5/1990
Transporter Receipt Date:	Not reported
Transporter 2 Receipt Date:	Not reported
TSDf Receipt Date:	Not reported
Transporter 2 ID:	Not reported
EPA ID:	VTD002085108
Manifest Docket Number:	VT0027864
Waste Description:	ALKALINE LIQ
Quantity:	5000
WT/Vol Units:	G
Item Number:	1
Transporter Name:	FRANKLIN
Transporter EPA ID:	MAD084814136
GEN Cert Date:	1/30/1990
Transporter Receipt Date:	Not reported
Transporter 2 Receipt Date:	Not reported
TSDf Receipt Date:	Not reported
Transporter 2 ID:	Not reported
EPA ID:	VTD002085108
Manifest Docket Number:	VT0027864
Waste Description:	ALKALINE LIQ
Quantity:	5000
WT/Vol Units:	G
Item Number:	1
Transporter Name:	FRANKLIN
Transporter EPA ID:	MAD084814136
GEN Cert Date:	1/30/1990
Transporter Receipt Date:	Not reported
Transporter 2 Receipt Date:	Not reported
TSDf Receipt Date:	Not reported
Transporter 2 ID:	Not reported
EPA ID:	VTD002085108
Manifest Docket Number:	VT0027856
Waste Description:	OIL/WATER
Quantity:	5000
WT/Vol Units:	G
Item Number:	1
Transporter Name:	EWR
Transporter EPA ID:	CTD072138969
GEN Cert Date:	1/10/1990
Transporter Receipt Date:	Not reported
Transporter 2 Receipt Date:	Not reported
TSDf Receipt Date:	Not reported
Transporter 2 ID:	Not reported
EPA ID:	VTD002085108
Manifest Docket Number:	VT0027856
Waste Description:	OIL/WATER
Quantity:	5000
WT/Vol Units:	G
Item Number:	1
Transporter Name:	EWR
Transporter EPA ID:	CTD072138969
GEN Cert Date:	1/10/1990

Map ID
Direction
Distance
Elevation

MAP FINDINGS

Site

Database(s)

EDR ID Number
EPA ID Number

(Continued)

1000212320

Transporter Receipt Date: Not reported
Transporter 2 Receipt Date: Not reported
TSDf Receipt Date: Not reported
Transporter 2 ID: Not reported

[Click this hyperlink](#) while viewing on your computer to access
-20 additional RI MANIFEST: record(s) in the EDR Site Report.

NJ MANIFEST:

EPA Id: VTD002085108
Mail Address: 270 WINDCREST ROAD
Mail City/State/Zip: NORTH CLARENDON, VT 05759
Facility Phone: Not reported
Emergency Phone: Not reported
Contact: PAUL BENDER
Comments: Not reported
SIC Code: Not reported
County: VT021
Municipal: Not reported
Previous EPA Id: Not reported
Gen Flag: Not reported
Trans Flag: Not reported
TSDf Flag: Not reported
Name Change: Not reported
Date Change: Not reported

Manifest:

Manifest Number: 000382035VES
EPA ID: VTD002085108
Date Shipped: 04/01/2009
TSDf EPA ID: NJD980536593
Transporter EPA ID: NJD080631369
Transporter 2 EPA ID: NJD054126164
Transporter 3 EPA ID: Not reported
Transporter 4 EPA ID: Not reported
Transporter 5 EPA ID: Not reported
Transporter 6 EPA ID: Not reported
Transporter 7 EPA ID: Not reported
Transporter 8 EPA ID: Not reported
Transporter 9 EPA ID: Not reported
Transporter 10 EPA ID: Not reported
Date Trans1 Transported Waste: 04/01/2009
Date Trans2 Transported Waste: 04/03/2009
Date Trans3 Transported Waste: Not reported
Date Trans4 Transported Waste: Not reported
Date Trans5 Transported Waste: Not reported
Date Trans6 Transported Waste: Not reported
Date Trans7 Transported Waste: Not reported
Date Trans8 Transported Waste: Not reported
Date Trans9 Transported Waste: Not reported
Date Trans10 Transported Waste: Not reported
Date TSDf Received Waste: 04/03/2009
TSDf EPA Facility Name: Not reported
QTY Units: Not reported
Transporter SEQ ID: Not reported
Transporter-1 Date: Not reported

Map ID
Direction
Distance
Elevation

MAP FINDINGS

Site

Database(s)

EDR ID Number
EPA ID Number

(Continued)

1000212320

Waste SEQ ID: Not reported
Waste Type Code 2: Not reported
Waste Type Code 3: Not reported
Waste Type Code 4: Not reported
Waste Type Code 5: Not reported
Waste Type Code 6: Not reported
Date Accepted: Not reported
Manifest Discrepancy Type: Not reported
Data Entry Number: Not reported
Was Load Rejected: NORTH CLARENDON, VT 05759
Reason Load Was Rejected: Not reported

Waste:

Manifest Year: Not reported
Waste Code: F003
Hand Code: H141
Quantity: 40 P

Manifest Number: 000246137VES
EPA ID: VTD002085108
Date Shipped: 05/08/2008
TSDf EPA ID: NJD002454544
Transporter EPA ID: NJD080631369
Transporter 2 EPA ID: NJD054126164
Transporter 3 EPA ID: Not reported
Transporter 4 EPA ID: Not reported
Transporter 5 EPA ID: Not reported
Transporter 6 EPA ID: Not reported
Transporter 7 EPA ID: Not reported
Transporter 8 EPA ID: Not reported
Transporter 9 EPA ID: Not reported
Transporter 10 EPA ID: Not reported
Date Trans1 Transported Waste: 05/08/2008
Date Trans2 Transported Waste: 05/12/2008
Date Trans3 Transported Waste: Not reported
Date Trans4 Transported Waste: Not reported
Date Trans5 Transported Waste: Not reported
Date Trans6 Transported Waste: Not reported
Date Trans7 Transported Waste: Not reported
Date Trans8 Transported Waste: Not reported
Date Trans9 Transported Waste: Not reported
Date Trans10 Transported Waste: Not reported
Date TSDf Received Waste: 05/13/2008
TSDf EPA Facility Name: Not reported
QTY Units: Not reported
Transporter SEQ ID: Not reported
Transporter-1 Date: Not reported
Waste SEQ ID: Not reported
Waste Type Code 2: Not reported
Waste Type Code 3: Not reported
Waste Type Code 4: Not reported
Waste Type Code 5: Not reported
Waste Type Code 6: Not reported
Date Accepted: Not reported
Manifest Discrepancy Type: Not reported
Data Entry Number: Not reported
Was Load Rejected: NORTH CLARENDON, VT 05759

Map ID
Direction
Distance
Elevation

MAP FINDINGS

Site

Database(s)

EDR ID Number
EPA ID Number

(Continued)

1000212320

Reason Load Was Rejected: Not reported

Waste:
Manifest Year: Not reported
Waste Code: F003
Hand Code: H141
Quantity: 52 P

Manifest Number: 000072646VES
EPA ID: VTD002085108
Date Shipped: 10/03/2007
TSDF EPA ID: NJD002454544
Transporter EPA ID: NJD080631369
Transporter 2 EPA ID: NJD054126164
Transporter 3 EPA ID: Not reported
Transporter 4 EPA ID: Not reported
Transporter 5 EPA ID: Not reported
Transporter 6 EPA ID: Not reported
Transporter 7 EPA ID: Not reported
Transporter 8 EPA ID: Not reported
Transporter 9 EPA ID: Not reported
Transporter 10 EPA ID: Not reported
Date Trans1 Transported Waste: 10/03/2007
Date Trans2 Transported Waste: 10/04/2007
Date Trans3 Transported Waste: Not reported
Date Trans4 Transported Waste: Not reported
Date Trans5 Transported Waste: Not reported
Date Trans6 Transported Waste: Not reported
Date Trans7 Transported Waste: Not reported
Date Trans8 Transported Waste: Not reported
Date Trans9 Transported Waste: Not reported
Date Trans10 Transported Waste: Not reported
Date TSDF Received Waste: 10/05/2007
TSDF EPA Facility Name: Not reported
QTY Units: Not reported
Transporter SEQ ID: Not reported
Transporter-1 Date: Not reported
Waste SEQ ID: Not reported
Waste Type Code 2: Not reported
Waste Type Code 3: Not reported
Waste Type Code 4: Not reported
Waste Type Code 5: Not reported
Waste Type Code 6: Not reported
Date Accepted: Not reported
Manifest Discrepancy Type: Not reported
Data Entry Number: Not reported
Was Load Rejected: NORTH CLARENDON, VT 05759
Reason Load Was Rejected: Not reported

Waste:
Manifest Year: Not reported
Waste Code: F003
Hand Code: H14
Quantity: 32 P

Manifest Year: Not reported
Waste Code: F003

Map ID
Direction
Distance
Elevation

MAP FINDINGS

Site

Database(s)

EDR ID Number
EPA ID Number

(Continued)

1000212320

Hand Code: H06
Quantity: 100 P

Manifest Number: 000405360VES
EPA ID: VTD002085108
Date Shipped: 06/24/2010
TSDF EPA ID: NJD980536593
Transporter EPA ID: NJD080631369
Transporter 2 EPA ID: NJD054126164
Transporter 3 EPA ID: Not reported
Transporter 4 EPA ID: Not reported
Transporter 5 EPA ID: Not reported
Transporter 6 EPA ID: Not reported
Transporter 7 EPA ID: Not reported
Transporter 8 EPA ID: Not reported
Transporter 9 EPA ID: Not reported
Transporter 10 EPA ID: Not reported
Date Trans1 Transported Waste: 06/24/2010
Date Trans2 Transported Waste: 06/25/2010
Date Trans3 Transported Waste: Not reported
Date Trans4 Transported Waste: Not reported
Date Trans5 Transported Waste: Not reported
Date Trans6 Transported Waste: Not reported
Date Trans7 Transported Waste: Not reported
Date Trans8 Transported Waste: Not reported
Date Trans9 Transported Waste: Not reported
Date Trans10 Transported Waste: Not reported
Date TSDF Received Waste: 06/28/2010
TSDF EPA Facility Name: Not reported
QTY Units: Not reported
Transporter SEQ ID: Not reported
Transporter-1 Date: Not reported
Waste SEQ ID: Not reported
Waste Type Code 2: Not reported
Waste Type Code 3: Not reported
Waste Type Code 4: Not reported
Waste Type Code 5: Not reported
Waste Type Code 6: Not reported
Date Accepted: Not reported
Manifest Discrepancy Type: Not reported
Data Entry Number: Not reported
Was Load Rejected: NORTH CLARENDON, VT 05759
Reason Load Was Rejected: Not reported

Waste:
Manifest Year: Not reported
Waste Code: F003
Hand Code: H141
Quantity: 15 P

Manifest Number: 000380501VES
EPA ID: VTD002085108
Date Shipped: 02/09/2010
TSDF EPA ID: NJD980536593
Transporter EPA ID: NJD080631369
Transporter 2 EPA ID: NJD054126164

Map ID
Direction
Distance
Elevation

MAP FINDINGS

Site

Database(s)

EDR ID Number
EPA ID Number

(Continued)

1000212320

Transporter 3 EPA ID: Not reported
Transporter 4 EPA ID: Not reported
Transporter 5 EPA ID: Not reported
Transporter 6 EPA ID: Not reported
Transporter 7 EPA ID: Not reported
Transporter 8 EPA ID: Not reported
Transporter 9 EPA ID: Not reported
Transporter 10 EPA ID: Not reported
Date Trans1 Transported Waste: 02/09/2010
Date Trans2 Transported Waste: 02/10/2010
Date Trans3 Transported Waste: Not reported
Date Trans4 Transported Waste: Not reported
Date Trans5 Transported Waste: Not reported
Date Trans6 Transported Waste: Not reported
Date Trans7 Transported Waste: Not reported
Date Trans8 Transported Waste: Not reported
Date Trans9 Transported Waste: Not reported
Date Trans10 Transported Waste: Not reported
Date TSDf Received Waste: 02/12/2010
TSDf EPA Facility Name: Not reported
QTY Units: Not reported
Transporter SEQ ID: Not reported
Transporter-1 Date: Not reported
Waste SEQ ID: Not reported
Waste Type Code 2: Not reported
Waste Type Code 3: Not reported
Waste Type Code 4: Not reported
Waste Type Code 5: Not reported
Waste Type Code 6: Not reported
Date Accepted: Not reported
Manifest Discrepancy Type: Not reported
Data Entry Number: Not reported
Was Load Rejected: NORTH CLARENDON, VT 05759
Reason Load Was Rejected: Not reported

Waste:

Manifest Year: Not reported
Waste Code: F003
Hand Code: H141
Quantity: 40 P

Manifest Number: 000072014VES
EPA ID: VTD002085108
Date Shipped: 02/09/2007
TSDf EPA ID: NJD002454544
Transporter EPA ID: NJD080631369
Transporter 2 EPA ID: NJD054126164
Transporter 3 EPA ID: Not reported
Transporter 4 EPA ID: Not reported
Transporter 5 EPA ID: Not reported
Transporter 6 EPA ID: Not reported
Transporter 7 EPA ID: Not reported
Transporter 8 EPA ID: Not reported
Transporter 9 EPA ID: Not reported
Transporter 10 EPA ID: Not reported
Date Trans1 Transported Waste: 02/09/2007
Date Trans2 Transported Waste: 02/12/2007

Map ID
Direction
Distance
Elevation

MAP FINDINGS

Site

Database(s)

EDR ID Number
EPA ID Number

(Continued)

1000212320

Date Trans3 Transported Waste: Not reported
Date Trans4 Transported Waste: Not reported
Date Trans5 Transported Waste: Not reported
Date Trans6 Transported Waste: Not reported
Date Trans7 Transported Waste: Not reported
Date Trans8 Transported Waste: Not reported
Date Trans9 Transported Waste: Not reported
Date Trans10 Transported Waste: Not reported
Date TSDF Received Waste: 02/13/2007
TSDF EPA Facility Name: Not reported
QTY Units: Not reported
Transporter SEQ ID: Not reported
Transporter-1 Date: Not reported
Waste SEQ ID: Not reported
Waste Type Code 2: Not reported
Waste Type Code 3: Not reported
Waste Type Code 4: Not reported
Waste Type Code 5: Not reported
Waste Type Code 6: Not reported
Date Accepted: Not reported
Manifest Discrepancy Type: Not reported
Data Entry Number: Not reported
Was Load Rejected: NORTH CLARENDON, VT 05759
Reason Load Was Rejected: Not reported

Waste:

Manifest Year: Not reported
Waste Code: F003
Hand Code: H14
Quantity: 30 P

Manifest Year: Not reported
Waste Code: F003
Hand Code: H14
Quantity: 400 P

Manifest Year: Not reported
Waste Code: F003
Hand Code: H14
Quantity: 204 P

Manifest Number: 000241811VES
EPA ID: VTD002085108
Date Shipped: 10/16/2008
TSDF EPA ID: NJD980536593
Transporter EPA ID: NJD080631369
Transporter 2 EPA ID: NJD054126164
Transporter 3 EPA ID: Not reported
Transporter 4 EPA ID: Not reported
Transporter 5 EPA ID: Not reported
Transporter 6 EPA ID: Not reported
Transporter 7 EPA ID: Not reported
Transporter 8 EPA ID: Not reported
Transporter 9 EPA ID: Not reported
Transporter 10 EPA ID: Not reported
Date Trans1 Transported Waste: 10/16/2008
Date Trans2 Transported Waste: 10/20/2008

Map ID
Direction
Distance
Elevation

MAP FINDINGS

Site

Database(s)

EDR ID Number
EPA ID Number

(Continued)

1000212320

Date Trans3 Transported Waste: Not reported
Date Trans4 Transported Waste: Not reported
Date Trans5 Transported Waste: Not reported
Date Trans6 Transported Waste: Not reported
Date Trans7 Transported Waste: Not reported
Date Trans8 Transported Waste: Not reported
Date Trans9 Transported Waste: Not reported
Date Trans10 Transported Waste: Not reported
Date TSDF Received Waste: 10/22/2008
TSDF EPA Facility Name: Not reported
QTY Units: Not reported
Transporter SEQ ID: Not reported
Transporter-1 Date: Not reported
Waste SEQ ID: Not reported
Waste Type Code 2: Not reported
Waste Type Code 3: Not reported
Waste Type Code 4: Not reported
Waste Type Code 5: Not reported
Waste Type Code 6: Not reported
Date Accepted: Not reported
Manifest Discrepancy Type: Not reported
Data Entry Number: Not reported
Was Load Rejected: NORTH CLARENDON, VT 05759
Reason Load Was Rejected: Not reported

Waste:

Manifest Year: Not reported
Waste Code: D001
Hand Code: H141
Quantity: 34 P

Manifest Number: 000203144VES
EPA ID: VTD002085108
Date Shipped: 09/25/2009
TSDF EPA ID: NJD980536593
Transporter EPA ID: NJD080631369
Transporter 2 EPA ID: NJD054126164
Transporter 3 EPA ID: Not reported
Transporter 4 EPA ID: Not reported
Transporter 5 EPA ID: Not reported
Transporter 6 EPA ID: Not reported
Transporter 7 EPA ID: Not reported
Transporter 8 EPA ID: Not reported
Transporter 9 EPA ID: Not reported
Transporter 10 EPA ID: Not reported
Date Trans1 Transported Waste: 09/25/2009
Date Trans2 Transported Waste: 09/28/2009
Date Trans3 Transported Waste: Not reported
Date Trans4 Transported Waste: Not reported
Date Trans5 Transported Waste: Not reported
Date Trans6 Transported Waste: Not reported
Date Trans7 Transported Waste: Not reported
Date Trans8 Transported Waste: Not reported
Date Trans9 Transported Waste: Not reported
Date Trans10 Transported Waste: Not reported
Date TSDF Received Waste: 09/30/2009
TSDF EPA Facility Name: Not reported

Map ID
Direction
Distance
Elevation

MAP FINDINGS

Site

Database(s)

EDR ID Number
EPA ID Number

(Continued)

1000212320

QTY Units: Not reported
Transporter SEQ ID: Not reported
Transporter-1 Date: Not reported
Waste SEQ ID: Not reported
Waste Type Code 2: Not reported
Waste Type Code 3: Not reported
Waste Type Code 4: Not reported
Waste Type Code 5: Not reported
Waste Type Code 6: Not reported
Date Accepted: Not reported
Manifest Discrepancy Type: Not reported
Data Entry Number: Not reported
Was Load Rejected: NORTH CLARENDON, VT 05759
Reason Load Was Rejected: Not reported

Waste:

Manifest Year: Not reported
Waste Code: F003
Hand Code: H141
Quantity: 63 P

Manifest Number: 000239235VES
EPA ID: VTD002085108
Date Shipped: 03/10/2008
TSDf EPA ID: NJD002454544
Transporter EPA ID: NJD080631369
Transporter 2 EPA ID: NJD054126164
Transporter 3 EPA ID: Not reported
Transporter 4 EPA ID: Not reported
Transporter 5 EPA ID: Not reported
Transporter 6 EPA ID: Not reported
Transporter 7 EPA ID: Not reported
Transporter 8 EPA ID: Not reported
Transporter 9 EPA ID: Not reported
Transporter 10 EPA ID: Not reported
Date Trans1 Transported Waste: 03/10/2008
Date Trans2 Transported Waste: 03/11/2008
Date Trans3 Transported Waste: Not reported
Date Trans4 Transported Waste: Not reported
Date Trans5 Transported Waste: Not reported
Date Trans6 Transported Waste: Not reported
Date Trans7 Transported Waste: Not reported
Date Trans8 Transported Waste: Not reported
Date Trans9 Transported Waste: Not reported
Date Trans10 Transported Waste: Not reported
Date TSDf Received Waste: 03/12/2008
TSDf EPA Facility Name: Not reported
QTY Units: Not reported
Transporter SEQ ID: Not reported
Transporter-1 Date: Not reported
Waste SEQ ID: Not reported
Waste Type Code 2: Not reported
Waste Type Code 3: Not reported
Waste Type Code 4: Not reported
Waste Type Code 5: Not reported
Waste Type Code 6: Not reported
Date Accepted: Not reported

Map ID
Direction
Distance
Elevation

MAP FINDINGS

Site

Database(s)

EDR ID Number
EPA ID Number

(Continued)

1000212320

Manifest Discrepancy Type: Not reported
Data Entry Number: Not reported
Was Load Rejected: NORTH CLARENDON, VT 05759
Reason Load Was Rejected: Not reported

Waste:

Manifest Year: Not reported
Waste Code: F003
Hand Code: H141
Quantity: 99 P

Manifest Number: 000239051VES
EPA ID: VTD002085108
Date Shipped: 04/02/2008
TSDf EPA ID: NJD002454544
Transporter EPA ID: NJD080631369
Transporter 2 EPA ID: NJD054126164
Transporter 3 EPA ID: Not reported
Transporter 4 EPA ID: Not reported
Transporter 5 EPA ID: Not reported
Transporter 6 EPA ID: Not reported
Transporter 7 EPA ID: Not reported
Transporter 8 EPA ID: Not reported
Transporter 9 EPA ID: Not reported
Transporter 10 EPA ID: Not reported
Date Trans1 Transported Waste: 04/02/2008
Date Trans2 Transported Waste: 04/03/2008
Date Trans3 Transported Waste: Not reported
Date Trans4 Transported Waste: Not reported
Date Trans5 Transported Waste: Not reported
Date Trans6 Transported Waste: Not reported
Date Trans7 Transported Waste: Not reported
Date Trans8 Transported Waste: Not reported
Date Trans9 Transported Waste: Not reported
Date Trans10 Transported Waste: Not reported
Date TSDf Received Waste: 04/04/2008
TSDf EPA Facility Name: Not reported
QTY Units: Not reported
Transporter SEQ ID: Not reported
Transporter-1 Date: Not reported
Waste SEQ ID: Not reported
Waste Type Code 2: Not reported
Waste Type Code 3: Not reported
Waste Type Code 4: Not reported
Waste Type Code 5: Not reported
Waste Type Code 6: Not reported
Date Accepted: Not reported
Manifest Discrepancy Type: Not reported
Data Entry Number: Not reported
Was Load Rejected: NORTH CLARENDON, VT 05759
Reason Load Was Rejected: Not reported

Waste:

Manifest Year: Not reported
Waste Code: F003
Hand Code: H061
Quantity: 28 P

Map ID
Direction
Distance
Elevation

MAP FINDINGS

Site

Database(s)

EDR ID Number
EPA ID Number

(Continued)

1000212320

Manifest Number: 000242124VES
EPA ID: VTD002085108
Date Shipped: 06/18/2008
TSDf EPA ID: NJD002454544
Transporter EPA ID: NJD080631369
Transporter 2 EPA ID: NJD054126164
Transporter 3 EPA ID: Not reported
Transporter 4 EPA ID: Not reported
Transporter 5 EPA ID: Not reported
Transporter 6 EPA ID: Not reported
Transporter 7 EPA ID: Not reported
Transporter 8 EPA ID: Not reported
Transporter 9 EPA ID: Not reported
Transporter 10 EPA ID: Not reported
Date Trans1 Transported Waste: 06/18/2008
Date Trans2 Transported Waste: 06/19/2008
Date Trans3 Transported Waste: Not reported
Date Trans4 Transported Waste: Not reported
Date Trans5 Transported Waste: Not reported
Date Trans6 Transported Waste: Not reported
Date Trans7 Transported Waste: Not reported
Date Trans8 Transported Waste: Not reported
Date Trans9 Transported Waste: Not reported
Date Trans10 Transported Waste: Not reported
Date TSDf Received Waste: 06/20/2008
TSDf EPA Facility Name: Not reported
QTY Units: Not reported
Transporter SEQ ID: Not reported
Transporter-1 Date: Not reported
Waste SEQ ID: Not reported
Waste Type Code 2: Not reported
Waste Type Code 3: Not reported
Waste Type Code 4: Not reported
Waste Type Code 5: Not reported
Waste Type Code 6: Not reported
Date Accepted: Not reported
Manifest Discrepancy Type: Not reported
Data Entry Number: Not reported
Was Load Rejected: NORTH CLARENDON, VT 05759
Reason Load Was Rejected: Not reported

Waste:

Manifest Year: Not reported
Waste Code: F003
Hand Code: H141
Quantity: 74 P

Manifest Number: 000244931VES
EPA ID: VTD002085108
Date Shipped: 05/08/2008
TSDf EPA ID: NJD980536593
Transporter EPA ID: NJD080631369
Transporter 2 EPA ID: NJD054126164
Transporter 3 EPA ID: Not reported
Transporter 4 EPA ID: Not reported
Transporter 5 EPA ID: Not reported
Transporter 6 EPA ID: Not reported

Map ID
Direction
Distance
Elevation

MAP FINDINGS

Site

Database(s)

EDR ID Number
EPA ID Number

(Continued)

1000212320

Transporter 7 EPA ID: Not reported
Transporter 8 EPA ID: Not reported
Transporter 9 EPA ID: Not reported
Transporter 10 EPA ID: Not reported
Date Trans1 Transported Waste: 05/08/2008
Date Trans2 Transported Waste: 05/15/2008
Date Trans3 Transported Waste: Not reported
Date Trans4 Transported Waste: Not reported
Date Trans5 Transported Waste: Not reported
Date Trans6 Transported Waste: Not reported
Date Trans7 Transported Waste: Not reported
Date Trans8 Transported Waste: Not reported
Date Trans9 Transported Waste: Not reported
Date Trans10 Transported Waste: Not reported
Date TSDf Received Waste: 05/15/2008
TSDf EPA Facility Name: Not reported
QTY Units: Not reported
Transporter SEQ ID: Not reported
Transporter-1 Date: Not reported
Waste SEQ ID: Not reported
Waste Type Code 2: Not reported
Waste Type Code 3: Not reported
Waste Type Code 4: Not reported
Waste Type Code 5: Not reported
Waste Type Code 6: Not reported
Date Accepted: Not reported
Manifest Discrepancy Type: Not reported
Data Entry Number: Not reported
Was Load Rejected: NORTH CLARENDON, VT 05759
Reason Load Was Rejected: Not reported

Waste:

Manifest Year: Not reported
Waste Code: D001
Hand Code: H141
Quantity: 42 P

Manifest Number: 000355123VES
EPA ID: VTD002085108
Date Shipped: 05/25/2010
TSDf EPA ID: NJD980536593
Transporter EPA ID: NJD080631369
Transporter 2 EPA ID: NJD054126164
Transporter 3 EPA ID: Not reported
Transporter 4 EPA ID: Not reported
Transporter 5 EPA ID: Not reported
Transporter 6 EPA ID: Not reported
Transporter 7 EPA ID: Not reported
Transporter 8 EPA ID: Not reported
Transporter 9 EPA ID: Not reported
Transporter 10 EPA ID: Not reported
Date Trans1 Transported Waste: 05/25/2010
Date Trans2 Transported Waste: 05/27/2010
Date Trans3 Transported Waste: Not reported
Date Trans4 Transported Waste: Not reported
Date Trans5 Transported Waste: Not reported
Date Trans6 Transported Waste: Not reported

Map ID
Direction
Distance
Elevation

MAP FINDINGS

Site

Database(s)

EDR ID Number
EPA ID Number

(Continued)

1000212320

Date Trans7 Transported Waste: Not reported
Date Trans8 Transported Waste: Not reported
Date Trans9 Transported Waste: Not reported
Date Trans10 Transported Waste: Not reported
Date TSDF Received Waste: 05/28/2010
TSDF EPA Facility Name: Not reported
QTY Units: Not reported
Transporter SEQ ID: Not reported
Transporter-1 Date: Not reported
Waste SEQ ID: Not reported
Waste Type Code 2: Not reported
Waste Type Code 3: Not reported
Waste Type Code 4: Not reported
Waste Type Code 5: Not reported
Waste Type Code 6: Not reported
Date Accepted: Not reported
Manifest Discrepancy Type: Not reported
Data Entry Number: Not reported
Was Load Rejected: NORTH CLARENDON, VT 05759
Reason Load Was Rejected: Not reported

Waste:

Manifest Year: Not reported
Waste Code: U220
Hand Code: H141
Quantity: 74 P

Manifest Year: Not reported
Waste Code: U154
Hand Code: H141
Quantity: 37 P

Manifest Year: Not reported
Waste Code: D001
Hand Code: H141
Quantity: 102 P

Manifest Year: Not reported
Waste Code: D011
Hand Code: H141
Quantity: 2 P

Manifest Year: Not reported
Waste Code: D002
Hand Code: H141
Quantity: 3 P

Manifest Number: 000069618VES
EPA ID: VTD002085108
Date Shipped: 08/29/2007
TSDF EPA ID: NJD002454544
Transporter EPA ID: NJD080631369
Transporter 2 EPA ID: NJD054126164
Transporter 3 EPA ID: Not reported
Transporter 4 EPA ID: Not reported
Transporter 5 EPA ID: Not reported
Transporter 6 EPA ID: Not reported

Map ID
Direction
Distance
Elevation

MAP FINDINGS

Site

Database(s)

EDR ID Number
EPA ID Number

(Continued)

1000212320

Transporter 7 EPA ID: Not reported
Transporter 8 EPA ID: Not reported
Transporter 9 EPA ID: Not reported
Transporter 10 EPA ID: Not reported
Date Trans1 Transported Waste: 08/29/2007
Date Trans2 Transported Waste: 08/30/2007
Date Trans3 Transported Waste: Not reported
Date Trans4 Transported Waste: Not reported
Date Trans5 Transported Waste: Not reported
Date Trans6 Transported Waste: Not reported
Date Trans7 Transported Waste: Not reported
Date Trans8 Transported Waste: Not reported
Date Trans9 Transported Waste: Not reported
Date Trans10 Transported Waste: Not reported
Date TSDF Received Waste: 08/31/2007
TSDF EPA Facility Name: Not reported
QTY Units: Not reported
Transporter SEQ ID: Not reported
Transporter-1 Date: Not reported
Waste SEQ ID: Not reported
Waste Type Code 2: Not reported
Waste Type Code 3: Not reported
Waste Type Code 4: Not reported
Waste Type Code 5: Not reported
Waste Type Code 6: Not reported
Date Accepted: Not reported
Manifest Discrepancy Type: Not reported
Data Entry Number: Not reported
Was Load Rejected: NORTH CLARENDON, VT 05759
Reason Load Was Rejected: Not reported

Waste:
Manifest Year: Not reported
Waste Code: F003
Hand Code: H14
Quantity: 20 P

Manifest Number: 000073068VES
EPA ID: VTD002085108
Date Shipped: 01/10/2007
TSDF EPA ID: NJD980536593
Transporter EPA ID: NJD080631369
Transporter 2 EPA ID: NJD054126164
Transporter 3 EPA ID: Not reported
Transporter 4 EPA ID: Not reported
Transporter 5 EPA ID: Not reported
Transporter 6 EPA ID: Not reported
Transporter 7 EPA ID: Not reported
Transporter 8 EPA ID: Not reported
Transporter 9 EPA ID: Not reported
Transporter 10 EPA ID: Not reported
Date Trans1 Transported Waste: 01/10/2007
Date Trans2 Transported Waste: 01/15/2007
Date Trans3 Transported Waste: Not reported
Date Trans4 Transported Waste: Not reported
Date Trans5 Transported Waste: Not reported
Date Trans6 Transported Waste: Not reported

Map ID
Direction
Distance
Elevation

MAP FINDINGS

Site

Database(s)

EDR ID Number
EPA ID Number

(Continued)

1000212320

Date Trans7 Transported Waste: Not reported
Date Trans8 Transported Waste: Not reported
Date Trans9 Transported Waste: Not reported
Date Trans10 Transported Waste: Not reported
Date TSDF Received Waste: 01/17/2007
TSDF EPA Facility Name: Not reported
QTY Units: Not reported
Transporter SEQ ID: Not reported
Transporter-1 Date: Not reported
Waste SEQ ID: Not reported
Waste Type Code 2: Not reported
Waste Type Code 3: Not reported
Waste Type Code 4: Not reported
Waste Type Code 5: Not reported
Waste Type Code 6: Not reported
Date Accepted: Not reported
Manifest Discrepancy Type: Not reported
Data Entry Number: Not reported
Was Load Rejected: NORTH CLARENDON, VT 05759
Reason Load Was Rejected: Not reported

Waste:

Manifest Year: Not reported
Waste Code: D002
Hand Code: H14
Quantity: 1568 P

Manifest Year: Not reported
Waste Code: D002
Hand Code: H14
Quantity: 1279 P

Manifest Number: 000242571VES
EPA ID: VTD002085108
Date Shipped: 07/30/2008
TSDF EPA ID: NJD002454544
Transporter EPA ID: NJD080631369
Transporter 2 EPA ID: NJD054126164
Transporter 3 EPA ID: Not reported
Transporter 4 EPA ID: Not reported
Transporter 5 EPA ID: Not reported
Transporter 6 EPA ID: Not reported
Transporter 7 EPA ID: Not reported
Transporter 8 EPA ID: Not reported
Transporter 9 EPA ID: Not reported
Transporter 10 EPA ID: Not reported
Date Trans1 Transported Waste: 07/30/2008
Date Trans2 Transported Waste: 07/31/2008
Date Trans3 Transported Waste: Not reported
Date Trans4 Transported Waste: Not reported
Date Trans5 Transported Waste: Not reported
Date Trans6 Transported Waste: Not reported
Date Trans7 Transported Waste: Not reported
Date Trans8 Transported Waste: Not reported
Date Trans9 Transported Waste: Not reported
Date Trans10 Transported Waste: Not reported
Date TSDF Received Waste: 08/01/2008

Map ID
Direction
Distance
Elevation

MAP FINDINGS

Site

Database(s)

EDR ID Number
EPA ID Number

(Continued)

1000212320

TSDF EPA Facility Name: Not reported
QTY Units: Not reported
Transporter SEQ ID: Not reported
Transporter-1 Date: Not reported
Waste SEQ ID: Not reported
Waste Type Code 2: Not reported
Waste Type Code 3: Not reported
Waste Type Code 4: Not reported
Waste Type Code 5: Not reported
Waste Type Code 6: Not reported
Date Accepted: Not reported
Manifest Discrepancy Type: Not reported
Data Entry Number: Not reported
Was Load Rejected: NORTH CLARENDON, VT 05759
Reason Load Was Rejected: Not reported

Waste:
Manifest Year: Not reported
Waste Code: F003
Hand Code: H141
Quantity: 61 P

Manifest Number: 000465144VES
EPA ID: VTD002085108
Date Shipped: 03/18/2010
TSDF EPA ID: NJD980536593
Transporter EPA ID: NJD080631369
Transporter 2 EPA ID: NJD054126164
Transporter 3 EPA ID: Not reported
Transporter 4 EPA ID: Not reported
Transporter 5 EPA ID: Not reported
Transporter 6 EPA ID: Not reported
Transporter 7 EPA ID: Not reported
Transporter 8 EPA ID: Not reported
Transporter 9 EPA ID: Not reported
Transporter 10 EPA ID: Not reported
Date Trans1 Transported Waste: 03/18/2010
Date Trans2 Transported Waste: 03/22/2010
Date Trans3 Transported Waste: Not reported
Date Trans4 Transported Waste: Not reported
Date Trans5 Transported Waste: Not reported
Date Trans6 Transported Waste: Not reported
Date Trans7 Transported Waste: Not reported
Date Trans8 Transported Waste: Not reported
Date Trans9 Transported Waste: Not reported
Date Trans10 Transported Waste: Not reported
Date TSDF Received Waste: 03/26/2010
TSDF EPA Facility Name: Not reported
QTY Units: Not reported
Transporter SEQ ID: Not reported
Transporter-1 Date: Not reported
Waste SEQ ID: Not reported
Waste Type Code 2: Not reported
Waste Type Code 3: Not reported
Waste Type Code 4: Not reported
Waste Type Code 5: Not reported
Waste Type Code 6: Not reported

Map ID
Direction
Distance
Elevation

MAP FINDINGS

Site

Database(s)

EDR ID Number
EPA ID Number

(Continued)

1000212320

Date Accepted: Not reported
Manifest Discrepancy Type: Not reported
Data Entry Number: Not reported
Was Load Rejected: NORTH CLARENDON, VT 05759
Reason Load Was Rejected: Not reported

Waste:

Manifest Year: Not reported
Waste Code: F003
Hand Code: H141
Quantity: 44 P

Manifest Number: 000068831VES
EPA ID: VTD002085108
Date Shipped: 07/18/2007
TSDf EPA ID: NJD002454544
Transporter EPA ID: NJD080631369
Transporter 2 EPA ID: NJD054126164
Transporter 3 EPA ID: Not reported
Transporter 4 EPA ID: Not reported
Transporter 5 EPA ID: Not reported
Transporter 6 EPA ID: Not reported
Transporter 7 EPA ID: Not reported
Transporter 8 EPA ID: Not reported
Transporter 9 EPA ID: Not reported
Transporter 10 EPA ID: Not reported
Date Trans1 Transported Waste: 07/18/2007
Date Trans2 Transported Waste: 07/19/2007
Date Trans3 Transported Waste: Not reported
Date Trans4 Transported Waste: Not reported
Date Trans5 Transported Waste: Not reported
Date Trans6 Transported Waste: Not reported
Date Trans7 Transported Waste: Not reported
Date Trans8 Transported Waste: Not reported
Date Trans9 Transported Waste: Not reported
Date Trans10 Transported Waste: Not reported
Date TSDf Received Waste: 07/20/2007
TSDf EPA Facility Name: Not reported
QTY Units: Not reported
Transporter SEQ ID: Not reported
Transporter-1 Date: Not reported
Waste SEQ ID: Not reported
Waste Type Code 2: Not reported
Waste Type Code 3: Not reported
Waste Type Code 4: Not reported
Waste Type Code 5: Not reported
Waste Type Code 6: Not reported
Date Accepted: Not reported
Manifest Discrepancy Type: Not reported
Data Entry Number: Not reported
Was Load Rejected: NORTH CLARENDON, VT 05759
Reason Load Was Rejected: Not reported

Waste:

Manifest Year: Not reported
Waste Code: F003
Hand Code: H14

Map ID
Direction
Distance
Elevation

MAP FINDINGS

Site

Database(s)

EDR ID Number
EPA ID Number

(Continued)

1000212320

Quantity: 30 P

Manifest Number: 000405908VES
EPA ID: VTD002085108
Date Shipped: 05/13/2010
TSDf EPA ID: NJD980536593
Transporter EPA ID: NJD080631369
Transporter 2 EPA ID: NJD054126164
Transporter 3 EPA ID: Not reported
Transporter 4 EPA ID: Not reported
Transporter 5 EPA ID: Not reported
Transporter 6 EPA ID: Not reported
Transporter 7 EPA ID: Not reported
Transporter 8 EPA ID: Not reported
Transporter 9 EPA ID: Not reported
Transporter 10 EPA ID: Not reported
Date Trans1 Transported Waste: 05/13/2010
Date Trans2 Transported Waste: 05/17/2010
Date Trans3 Transported Waste: Not reported
Date Trans4 Transported Waste: Not reported
Date Trans5 Transported Waste: Not reported
Date Trans6 Transported Waste: Not reported
Date Trans7 Transported Waste: Not reported
Date Trans8 Transported Waste: Not reported
Date Trans9 Transported Waste: Not reported
Date Trans10 Transported Waste: Not reported
Date TSDf Received Waste: 05/19/2010
TSDf EPA Facility Name: Not reported
QTY Units: Not reported
Transporter SEQ ID: Not reported
Transporter-1 Date: Not reported
Waste SEQ ID: Not reported
Waste Type Code 2: Not reported
Waste Type Code 3: Not reported
Waste Type Code 4: Not reported
Waste Type Code 5: Not reported
Waste Type Code 6: Not reported
Date Accepted: Not reported
Manifest Discrepancy Type: Not reported
Data Entry Number: Not reported
Was Load Rejected: NORTH CLARENDON, VT 05759
Reason Load Was Rejected: Not reported

Waste:
Manifest Year: Not reported
Waste Code: F003
Hand Code: H141
Quantity: 42 P

Manifest Number: 000410887VES
EPA ID: VTD002085108
Date Shipped: 08/05/2010
TSDf EPA ID: NJD002454544
Transporter EPA ID: NJD080631369
Transporter 2 EPA ID: NJD054126164
Transporter 3 EPA ID: Not reported

Map ID
Direction
Distance
Elevation

MAP FINDINGS

Site

Database(s)

EDR ID Number
EPA ID Number

(Continued)

1000212320

Transporter 4 EPA ID: Not reported
Transporter 5 EPA ID: Not reported
Transporter 6 EPA ID: Not reported
Transporter 7 EPA ID: Not reported
Transporter 8 EPA ID: Not reported
Transporter 9 EPA ID: Not reported
Transporter 10 EPA ID: Not reported
Date Trans1 Transported Waste: 08/05/2010
Date Trans2 Transported Waste: 08/10/2010
Date Trans3 Transported Waste: Not reported
Date Trans4 Transported Waste: Not reported
Date Trans5 Transported Waste: Not reported
Date Trans6 Transported Waste: Not reported
Date Trans7 Transported Waste: Not reported
Date Trans8 Transported Waste: Not reported
Date Trans9 Transported Waste: Not reported
Date Trans10 Transported Waste: Not reported
Date TSDf Received Waste: 08/11/2010
TSDf EPA Facility Name: Not reported
QTY Units: Not reported
Transporter SEQ ID: Not reported
Transporter-1 Date: Not reported
Waste SEQ ID: Not reported
Waste Type Code 2: Not reported
Waste Type Code 3: Not reported
Waste Type Code 4: Not reported
Waste Type Code 5: Not reported
Waste Type Code 6: Not reported
Date Accepted: Not reported
Manifest Discrepancy Type: Not reported
Data Entry Number: Not reported
Was Load Rejected: NORTH CLARENDON, VT 05759
Reason Load Was Rejected: Not reported

Waste:

Manifest Year: Not reported
Waste Code: D001
Hand Code: H061
Quantity: 10 P

NY MANIFEST:

Country: USA
EPA ID: VTD002085108
Facility Status: Not reported
Location Address 1: 210 COLUMBIAN AVE
Code: BP
Location Address 2: Not reported
Total Tanks: Not reported
Location City: RUTLAND
Location State: VT
Location Zip: 05701
Location Zip 4: Not reported

NY MANIFEST:

EPAID: VTD002085108
Mailing Name: GENERAL ELECTRIC CO

Map ID
Direction
Distance
Elevation

MAP FINDINGS

Site

Database(s)

EDR ID Number
EPA ID Number

(Continued)

1000212320

Mailing Contact: GENERAL ELECTRIC CO
Mailing Address 1: 210 COLUMBIAN AVENUE
Mailing Address 2: Not reported
Mailing City: RUTLAND
Mailing State: VT
Mailing Zip: 05701
Mailing Zip 4: Not reported
Mailing Country: USA
Mailing Phone: 8027739121

NY MANIFEST:
Document ID: NYA3377608
Manifest Status: C
seq: Not reported
Year: 1986
Trans1 State ID: NYV45311
Trans2 State ID: Not reported
Generator Ship Date: 07/17/1986
Trans1 Recv Date: 07/17/1986
Trans2 Recv Date: / /
TSD Site Recv Date: 07/17/1986
Part A Recv Date: 07/28/1986
Part B Recv Date: 07/28/1986
Generator EPA ID: VTD002085108
Trans1 EPA ID: NYD097644801
Trans2 EPA ID: Not reported
TSD ID 1: NYD043815703
TSD ID 2: Not reported
Manifest Tracking Number: Not reported
Import Indicator: Not reported
Export Indicator: Not reported
Discr Quantity Indicator: Not reported
Discr Type Indicator: Not reported
Discr Residue Indicator: Not reported
Discr Partial Reject Indicator: Not reported
Discr Full Reject Indicator: Not reported
Manifest Ref Number: Not reported
Alt Facility RCRA ID: Not reported
Alt Facility Sign Date: Not reported
MGMT Method Type Code: Not reported
Waste Code: D002 - NON-LISTED CORROSIVE WASTES
Waste Code: Not reported
Waste Code: Not reported
Waste Code: Not reported
Waste Code: Not reported
Waste Code: Not reported
Quantity: 00215
Units: G - Gallons (liquids only)* (8.3 pounds)
Number of Containers: 005
Container Type: DF - Fiberboard or plastic drums (glass)
Handling Method: T Chemical, physical, or biological treatment.
Specific Gravity: 100
Waste Code: VT04
Waste Code: Not reported
Waste Code: Not reported
Waste Code: Not reported
Waste Code: Not reported

Map ID
Direction
Distance
Elevation

MAP FINDINGS

Site

Database(s)

EDR ID Number
EPA ID Number

(Continued)

1000212320

Quantity: 00600
Units: G - Gallons (liquids only)* (8.3 pounds)
Number of Containers: 012
Container Type: DM - Metal drums, barrels
Handling Method: L Landfill.
Specific Gravity: 100

Document ID: NYA3377700
Manifest Status: C
seq: Not reported
Year: 1986
Trans1 State ID: S62739NY
Trans2 State ID: Not reported
Generator Ship Date: 10/10/1986
Trans1 Recv Date: 10/10/1986
Trans2 Recv Date: / /
TSD Site Recv Date: 10/13/1986
Part A Recv Date: 10/16/1986
Part B Recv Date: 10/20/1986
Generator EPA ID: VTD002085108
Trans1 EPA ID: NYD097644801
Trans2 EPA ID: Not reported
TSD ID 1: NYD043815703
TSD ID 2: Not reported
Manifest Tracking Number: Not reported
Import Indicator: Not reported
Export Indicator: Not reported
Discr Quantity Indicator: Not reported
Discr Type Indicator: Not reported
Discr Residue Indicator: Not reported
Discr Partial Reject Indicator: Not reported
Discr Full Reject Indicator: Not reported
Manifest Ref Number: Not reported
Alt Facility RCRA ID: Not reported
Alt Facility Sign Date: Not reported
MGMT Method Type Code: Not reported
Waste Code: D002 - NON-LISTED CORROSIVE WASTES
Waste Code: Not reported
Waste Code: Not reported
Waste Code: Not reported
Waste Code: Not reported
Waste Code: Not reported
Quantity: 00200
Units: G - Gallons (liquids only)* (8.3 pounds)
Number of Containers: 004
Container Type: DF - Fiberboard or plastic drums (glass)
Handling Method: T Chemical, physical, or biological treatment.
Specific Gravity: 100
Waste Code: VT04
Waste Code: Not reported
Waste Code: Not reported
Waste Code: Not reported
Waste Code: Not reported
Quantity: 00550
Units: G - Gallons (liquids only)* (8.3 pounds)
Number of Containers: 011
Container Type: DM - Metal drums, barrels

Map ID
Direction
Distance
Elevation

MAP FINDINGS

Site

Database(s)

EDR ID Number
EPA ID Number

(Continued)

1000212320

Handling Method: L Landfill.
Specific Gravity: 100
Waste Code: VT04
Waste Code: Not reported
Waste Code: Not reported
Waste Code: Not reported
Waste Code: Not reported
Quantity: 00200
Units: G - Gallons (liquids only)* (8.3 pounds)
Number of Containers: 004
Container Type: DM - Metal drums, barrels
Handling Method: L Landfill.
Specific Gravity: 100

Document ID: Not reported
Manifest Status: Not reported
seq: Not reported
Year: 2008
Trans1 State ID: NJD080631369
Trans2 State ID: NJD054126164
Generator Ship Date: 01/14/2008
Trans1 Recv Date: 01/14/2008
Trans2 Recv Date: 01/24/2008
TSD Site Recv Date: 01/25/2008
Part A Recv Date: Not reported
Part B Recv Date: Not reported
Generator EPA ID: VTD002085108
Trans1 EPA ID: Not reported
Trans2 EPA ID: Not reported
TSDF ID 1: NYD049836679
TSDF ID 2: Not reported
Manifest Tracking Number: 000246124VES
Import Indicator: N
Export Indicator: N
Discr Quantity Indicator: N
Discr Type Indicator: N
Discr Residue Indicator: N
Discr Partial Reject Indicator: N
Discr Full Reject Indicator: N
Manifest Ref Number: Not reported
Alt Facility RCRA ID: Not reported
Alt Facility Sign Date: Not reported
MGMT Method Type Code: H132
Waste Code: Not reported
Waste Code: Not reported
Waste Code: Not reported
Waste Code: Not reported
Waste Code: Not reported
Waste Code: Not reported
Quantity: 2751.0
Units: P - Pounds
Number of Containers: 7.0
Container Type: DM - Metal drums, barrels
Handling Method: L Landfill.
Specific Gravity: 1.0
Waste Code: D008
Waste Code 1_2: Not reported

Map ID
Direction
Distance
Elevation

MAP FINDINGS

Site

Database(s)

EDR ID Number
EPA ID Number

(Continued)

1000212320

Waste Code 1_3:	Not reported
Waste Code 1_4:	Not reported
Waste Code 1_5:	Not reported
Waste Code 1_6:	Not reported
Document ID:	Not reported
Manifest Status:	Not reported
seq:	Not reported
Year:	2008
Trans1 State ID:	NJD080631369
Trans2 State ID:	NJD054126164
Generator Ship Date:	01/14/2008
Trans1 Recv Date:	01/14/2008
Trans2 Recv Date:	01/24/2008
TSD Site Recv Date:	01/25/2008
Part A Recv Date:	Not reported
Part B Recv Date:	Not reported
Generator EPA ID:	VTD002085108
Trans1 EPA ID:	Not reported
Trans2 EPA ID:	Not reported
TSD ID 1:	NYD049836679
TSD ID 2:	Not reported
Manifest Tracking Number:	000246124VES
Import Indicator:	N
Export Indicator:	N
Discr Quantity Indicator:	N
Discr Type Indicator:	N
Discr Residue Indicator:	N
Discr Partial Reject Indicator:	N
Discr Full Reject Indicator:	N
Manifest Ref Number:	Not reported
Alt Facility RCRA ID:	Not reported
Alt Facility Sign Date:	Not reported
MGMT Method Type Code:	H132
Waste Code:	Not reported
Waste Code:	Not reported
Waste Code:	Not reported
Waste Code:	Not reported
Waste Code:	Not reported
Waste Code:	Not reported
Quantity:	1256.0
Units:	P - Pounds
Number of Containers:	2.0
Container Type:	DM - Metal drums, barrels
Handling Method:	T Chemical, physical, or biological treatment.
Specific Gravity:	1.0
Waste Code:	D008
Waste Code 1_2:	Not reported
Waste Code 1_3:	Not reported
Waste Code 1_4:	Not reported
Waste Code 1_5:	Not reported
Waste Code 1_6:	Not reported
Document ID:	Not reported
Manifest Status:	Not reported
seq:	Not reported
Year:	2008

Map ID
Direction
Distance
Elevation

MAP FINDINGS

Site

Database(s)

EDR ID Number
EPA ID Number

(Continued)

1000212320

Trans1 State ID: NJD080631369
Trans2 State ID: Not reported
Generator Ship Date: 05/08/2008
Trans1 Recv Date: 05/08/2008
Trans2 Recv Date: Not reported
TSD Site Recv Date: 05/13/2008
Part A Recv Date: Not reported
Part B Recv Date: Not reported
Generator EPA ID: VTD002085108
Trans1 EPA ID: Not reported
Trans2 EPA ID: Not reported
TSDF ID 1: NYD049836679
TSDF ID 2: Not reported
Manifest Tracking Number: 000246136VES
Import Indicator: N
Export Indicator: N
Discr Quantity Indicator: N
Discr Type Indicator: N
Discr Residue Indicator: N
Discr Partial Reject Indicator: N
Discr Full Reject Indicator: N
Manifest Ref Number: Not reported
Alt Facility RCRA ID: Not reported
Alt Facility Sign Date: Not reported
MGMT Method Type Code: H132
Waste Code: Not reported
Waste Code: Not reported
Waste Code: Not reported
Waste Code: Not reported
Waste Code: Not reported
Waste Code: Not reported
Quantity: 2330.0
Units: P - Pounds
Number of Containers: 11.0
Container Type: DM - Metal drums, barrels
Handling Method: T Chemical, physical, or biological treatment.
Specific Gravity: 1.0
Waste Code: D008
Waste Code 1_2: Not reported
Waste Code 1_3: Not reported
Waste Code 1_4: Not reported
Waste Code 1_5: Not reported
Waste Code 1_6: Not reported

Document ID: Not reported
Manifest Status: Not reported
seq: Not reported
Year: 2008
Trans1 State ID: NJD080631369
Trans2 State ID: NJD054126164
Generator Ship Date: 03/10/2008
Trans1 Recv Date: 03/10/2008
Trans2 Recv Date: 03/10/2008
TSD Site Recv Date: 03/11/2008
Part A Recv Date: Not reported
Part B Recv Date: Not reported
Generator EPA ID: VTD002085108

Map ID
Direction
Distance
Elevation

MAP FINDINGS

Site

Database(s)

EDR ID Number
EPA ID Number

(Continued)

1000212320

Trans1 EPA ID:	Not reported
Trans2 EPA ID:	Not reported
TSDF ID 1:	NYD049836679
TSDF ID 2:	Not reported
Manifest Tracking Number:	000239228VES
Import Indicator:	N
Export Indicator:	N
Discr Quantity Indicator:	N
Discr Type Indicator:	N
Discr Residue Indicator:	N
Discr Partial Reject Indicator:	N
Discr Full Reject Indicator:	N
Manifest Ref Number:	Not reported
Alt Facility RCRA ID:	Not reported
Alt Facility Sign Date:	Not reported
MGMT Method Type Code:	H132
Waste Code:	Not reported
Waste Code:	Not reported
Waste Code:	Not reported
Waste Code:	Not reported
Waste Code:	Not reported
Waste Code:	Not reported
Quantity:	2211.0
Units:	P - Pounds
Number of Containers:	8.0
Container Type:	DM - Metal drums, barrels
Handling Method:	T Chemical, physical, or biological treatment.
Specific Gravity:	1.0
Waste Code:	D008
Waste Code 1_2:	Not reported
Waste Code 1_3:	Not reported
Waste Code 1_4:	Not reported
Waste Code 1_5:	Not reported
Waste Code 1_6:	Not reported
Document ID:	Not reported
Manifest Status:	Not reported
seq:	Not reported
Year:	2008
Trans1 State ID:	NJD080631369
Trans2 State ID:	NJD054126164
Generator Ship Date:	06/18/2008
Trans1 Recv Date:	06/18/2008
Trans2 Recv Date:	06/30/2008
TSD Site Recv Date:	07/01/2008
Part A Recv Date:	Not reported
Part B Recv Date:	Not reported
Generator EPA ID:	VTD002085108
Trans1 EPA ID:	Not reported
Trans2 EPA ID:	Not reported
TSDF ID 1:	NYD049836679
TSDF ID 2:	Not reported
Manifest Tracking Number:	000242125VES
Import Indicator:	N
Export Indicator:	N
Discr Quantity Indicator:	N
Discr Type Indicator:	N

Map ID
Direction
Distance
Elevation

MAP FINDINGS

Site

Database(s)

EDR ID Number
EPA ID Number

(Continued)

1000212320

Discr Residue Indicator: N
Discr Partial Reject Indicator: N
Discr Full Reject Indicator: N
Manifest Ref Number: Not reported
Alt Facility RCRA ID: Not reported
Alt Facility Sign Date: Not reported
MGMT Method Type Code: H132
Waste Code: Not reported
Waste Code: Not reported
Waste Code: Not reported
Waste Code: Not reported
Waste Code: Not reported
Waste Code: Not reported
Quantity: 677.0
Units: P - Pounds
Number of Containers: 1.0
Container Type: DM - Metal drums, barrels
Handling Method: T Chemical, physical, or biological treatment.
Specific Gravity: 1.0
Waste Code: D008
Waste Code 1_2: Not reported
Waste Code 1_3: Not reported
Waste Code 1_4: Not reported
Waste Code 1_5: Not reported
Waste Code 1_6: Not reported

Document ID: Not reported
Manifest Status: Not reported
seq: Not reported
Year: 2008
Trans1 State ID: NJD080631369
Trans2 State ID: NJD054126164
Generator Ship Date: 06/18/2008
Trans1 Recv Date: 06/18/2008
Trans2 Recv Date: 06/30/2008
TSD Site Recv Date: 07/01/2008
Part A Recv Date: Not reported
Part B Recv Date: Not reported
Generator EPA ID: VTD002085108
Trans1 EPA ID: Not reported
Trans2 EPA ID: Not reported
TSDF ID 1: NYD049836679
TSDF ID 2: Not reported
Manifest Tracking Number: 000242125VES
Import Indicator: N
Export Indicator: N
Discr Quantity Indicator: N
Discr Type Indicator: N
Discr Residue Indicator: N
Discr Partial Reject Indicator: N
Discr Full Reject Indicator: N
Manifest Ref Number: Not reported
Alt Facility RCRA ID: Not reported
Alt Facility Sign Date: Not reported
MGMT Method Type Code: H132
Waste Code: Not reported
Waste Code: Not reported

Map ID
Direction
Distance
Elevation

MAP FINDINGS

Site

Database(s)

EDR ID Number
EPA ID Number

(Continued)

1000212320

Waste Code: Not reported
Waste Code: Not reported
Waste Code: Not reported
Waste Code: Not reported
Quantity: 2296.0
Units: P - Pounds
Number of Containers: 11.0
Container Type: DM - Metal drums, barrels
Handling Method: T Chemical, physical, or biological treatment.
Specific Gravity: 1.0
Waste Code: D008
Waste Code 1_2: Not reported
Waste Code 1_3: Not reported
Waste Code 1_4: Not reported
Waste Code 1_5: Not reported
Waste Code 1_6: Not reported

Document ID: Not reported
Manifest Status: Not reported
seq: Not reported
Year: 2008
Trans1 State ID: NJD080631369
Trans2 State ID: NJD054126164
Generator Ship Date: 03/10/2008
Trans1 Recv Date: 03/10/2008
Trans2 Recv Date: 03/10/2008
TSD Site Recv Date: 03/11/2008
Part A Recv Date: Not reported
Part B Recv Date: Not reported
Generator EPA ID: VTD002085108
Trans1 EPA ID: Not reported
Trans2 EPA ID: Not reported
TSD ID 1: NYD049836679
TSD ID 2: Not reported
Manifest Tracking Number: 000239228VES
Import Indicator: N
Export Indicator: N
Discr Quantity Indicator: N
Discr Type Indicator: N
Discr Residue Indicator: N
Discr Partial Reject Indicator: N
Discr Full Reject Indicator: N
Manifest Ref Number: Not reported
Alt Facility RCRA ID: Not reported
Alt Facility Sign Date: Not reported
MGMT Method Type Code: H132
Waste Code: Not reported
Waste Code: Not reported
Waste Code: Not reported
Waste Code: Not reported
Waste Code: Not reported
Waste Code: Not reported
Quantity: 1744.0
Units: P - Pounds
Number of Containers: 4.0
Container Type: DM - Metal drums, barrels
Handling Method: L Landfill.

Map ID
Direction
Distance
Elevation

MAP FINDINGS

Site

Database(s)

EDR ID Number
EPA ID Number

(Continued)

1000212320

Specific Gravity: 1.0
Waste Code: D008
Waste Code 1_2: Not reported
Waste Code 1_3: Not reported
Waste Code 1_4: Not reported
Waste Code 1_5: Not reported
Waste Code 1_6: Not reported

Document ID: Not reported
Manifest Status: Not reported
seq: Not reported
Year: 2008
Trans1 State ID: NJD080631369
Trans2 State ID: Not reported
Generator Ship Date: 07/30/2008
Trans1 Recv Date: 07/30/2008
Trans2 Recv Date: Not reported
TSD Site Recv Date: 08/01/2008
Part A Recv Date: Not reported
Part B Recv Date: Not reported
Generator EPA ID: VTD002085108
Trans1 EPA ID: Not reported
Trans2 EPA ID: Not reported
TSDF ID 1: NYD049836679
TSDF ID 2: Not reported
Manifest Tracking Number: 000242570VES
Import Indicator: N
Export Indicator: N
Discr Quantity Indicator: N
Discr Type Indicator: N
Discr Residue Indicator: N
Discr Partial Reject Indicator: N
Discr Full Reject Indicator: N
Manifest Ref Number: Not reported
Alt Facility RCRA ID: Not reported
Alt Facility Sign Date: Not reported
MGMT Method Type Code: H132
Waste Code: Not reported
Waste Code: Not reported
Waste Code: Not reported
Waste Code: Not reported
Waste Code: Not reported
Waste Code: Not reported
Quantity: 2724.0
Units: P - Pounds
Number of Containers: 12.0
Container Type: DM - Metal drums, barrels
Handling Method: T Chemical, physical, or biological treatment.
Specific Gravity: 1.0
Waste Code: D008
Waste Code 1_2: Not reported
Waste Code 1_3: Not reported
Waste Code 1_4: Not reported
Waste Code 1_5: Not reported
Waste Code 1_6: Not reported

Map ID
Direction
Distance
Elevation

MAP FINDINGS

Site

Database(s)

EDR ID Number
EPA ID Number

(Continued)

1000212320

[Click this hyperlink](#) while viewing on your computer to access
82 additional NY_MANIFEST: record(s) in the EDR Site Report.

ECHO:

Envid: 1000212320
Registry ID: 110000314909
DFR URL: http://echo.epa.gov/detailed_facility_report?fid=110000314909

L44
WSW
1/8-1/4
0.225 mi.
1188 ft.

GE - AVIATION, PLANT 1
210 COLUMBIAN AVENUE
RUTLAND, VT 5701

VT AST S107778054
VT AIRS N/A
VT TIER 2

Site 3 of 5 in cluster L

Relative:
Higher

AST:

Facility Id: FATR20115M0F8N001GLJ
Facility Country: USA
Failed Validation: Not reported
Report Year: 2011
Tank #: Not reported
Product: Not reported
Capacity: Not reported
Material of Constr: Not reported
Installation Date: Not reported
Facility Notes: Not reported

Actual:
567 ft.

Chemical:

Chem Inv Record ID: CVTR20115M0F8N00NGXK
Report Year: 2011
CAS NUMBER: 68476-30-2
State Label Code: VT2011
Entered Chemical Name: FUEL OIL, [NO. 2]
Chem Same As Last Yr: AST
Acute: AST
Ave Amount: Not reported
Ave Amount Code: 05
Chronic: AST
EHS Chemical: Not reported
Fire: AST
Gas: Not reported
Liquid: True
Mixture: Not reported
Max Amount: Not reported
Max Amount Code: 05
Max Amt Container: 80,000
Pressure: Not reported
Pure: True
Reactive: Not reported
Solid: Not reported
Trade Secret: Not reported
Days On Site: 365
Last Modified: 3/15/2012

Location: STORAGE TANKS
Amount: 16000
Amount Unit: gallons

Map ID
Direction
Distance
Elevation

MAP FINDINGS

Site

Database(s)

EDR ID Number
EPA ID Number

GE - AVIATION, PLANT 1 (Continued)

S107778054

Type: Above ground tank
Temperature: Ambient temperature
Pressure: Ambient pressure
Last Modified: 3/2/2011

Location: BOILER ROOM
Amount: 275
Amount Unit: gallons
Type: Above ground tank
Temperature: Ambient temperature
Pressure: Ambient pressure
Last Modified: 3/2/2011

Chemical:

Chem Inv Record ID: CVTR20115M0F8N00TGYG
Report Year: 2011
CAS NUMBER: 65997-17-3
State Label Code: VT2011
Entered Chemical Name: GLASS OXIDE (GLASS BEAD SHOT)
Chem Same As Last Yr: Ambient pressure
Acute: Ambient pressure
Ave Amount: Not reported
Ave Amount Code: 03
Chronic: Ambient pressure
EHS Chemical: Not reported
Fire: Ambient pressure
Gas: Not reported
Liquid: Not reported
Mixture: Not reported
Max Amount: Not reported
Max Amount Code: 04
Max Amt Container: 10000
Pressure: Not reported
Pure: True
Reactive: Not reported
Solid: True
Trade Secret: Not reported
Days On Site: 365
Last Modified: 3/15/2012

Chemical:

Chem Inv Record ID: CVTR20115M0F8N00WGZW
Report Year: 2011
CAS NUMBER: 1344-28-1
State Label Code: VT2011
Entered Chemical Name: GRINDING WHEELS (ALUMINUM OXIDE)
Chem Same As Last Yr: Ambient pressure
Acute: Ambient pressure
Ave Amount: Not reported
Ave Amount Code: 04
Chronic: Ambient pressure
EHS Chemical: Not reported
Fire: Ambient pressure
Gas: Not reported
Liquid: Not reported
Mixture: True

Map ID
Direction
Distance
Elevation

MAP FINDINGS

Site

Database(s)

EDR ID Number
EPA ID Number

GE - AVIATION, PLANT 1 (Continued)

S107778054

Max Amount: Not reported
Max Amount Code: 04
Max Amt Container: 10000
Pressure: Not reported
Pure: Not reported
Reactive: Not reported
Solid: True
Trade Secret: Not reported
Days On Site: 365
Last Modified: 3/15/2012

Report Year: 2011
Chemical Id: CVTR20115M0F8N00WGZW
MX Chem: ALUMINUM OXIDE
Percentage: 40
MX CAS: 1344-28-1
Wt Vol: Wt
MX EHS: Not reported
MX Last Modified: 3/2/2011
Report Year: 2011
Chemical Id: CVTR20115M0F8N00WGZW
MX Chem: SILICON CARBIDE
Percentage: 40
MX CAS: 409-21-2
Wt Vol: Wt
MX EHS: Not reported
MX Last Modified: 3/2/2011
Report Year: 2011
Chemical Id: CVTR20115M0F8N00WGZW
MX Chem: ZIRCONIUM OXIDE
Percentage: 20
MX CAS: 1314-23-4
Wt Vol: Wt
MX EHS: Not reported
MX Last Modified: 3/2/2011

Chemical:

Chem Inv Record ID: CVTR20115M0F8N01EH40
Report Year: 2011
CAS NUMBER: 7664-39-3
State Label Code: VT2011
Entered Chemical Name: HYDROGEN FLUORIDE (HYDROFLUORIC ACID)
Chem Same As Last Yr: Ambient pressure
Acute: Ambient pressure
Ave Amount: Not reported
Ave Amount Code: 02
Chronic: Ambient pressure
EHS Chemical: T
Fire: Ambient pressure
Gas: Not reported
Liquid: True
Mixture: True
Max Amount: Not reported
Max Amount Code: 03
Max Amt Container: 1,600
Pressure: Not reported
Pure: Not reported
Reactive: True

Map ID
Direction
Distance
Elevation

MAP FINDINGS

Site

Database(s)

EDR ID Number
EPA ID Number

GE - AVIATION, PLANT 1 (Continued)

S107778054

Solid: Not reported
Trade Secret: Not reported
Days On Site: 365
Last Modified: 3/15/2012

Location: ETCH LINE TANKS
Amount: 1000
Amount Unit: pounds
Type: Above ground tank
Temperature: Greater than ambient temperature
Pressure: Ambient pressure
Last Modified: 3/2/2011

Report Year: 2011
Chemical Id: CVTR20115M0F8N01EH40
MX Chem: HYDROGEN FLUORIDE (HYDROFLUORIC ACID)
Percentage: 50
MX CAS: 7664-39-3
Wt Vol: Vol
MX EHS: Not reported
MX Last Modified: 3/2/2011

Chemical:
Chem Inv Record ID: CVTR20115M0F8N01HH4X
Report Year: 2011
CAS NUMBER: 7439-92-1
State Label Code: VT2011
Entered Chemical Name: LEAD (TYPEMETAL) VIRGIN
Chem Same As Last Yr: Ambient pressure
Acute: Ambient pressure
Ave Amount: Not reported
Ave Amount Code: 04
Chronic: Ambient pressure
EHS Chemical: Not reported
Fire: Ambient pressure
Gas: Not reported
Liquid: True
Mixture: True
Max Amount: Not reported
Max Amount Code: 04
Max Amt Container: 2000
Pressure: Not reported
Pure: Not reported
Reactive: True
Solid: True
Trade Secret: Not reported
Days On Site: 365
Last Modified: 3/15/2012

Location: CAST POTS AT WORK STATIONS - NUMEROUS
Amount: 1000
Amount Unit: pounds
Type: Above ground tank
Temperature: Greater than ambient temperature
Pressure: Ambient pressure
Last Modified: 3/2/2011

Report Year: 2011

Map ID
Direction
Distance
Elevation

MAP FINDINGS

Site

Database(s)

EDR ID Number
EPA ID Number

GE - AVIATION, PLANT 1 (Continued)

S107778054

Chemical Id: CVTR20115M0F8N01HH4X
MX Chem: LEAD
Percentage: 70
MX CAS: 7439-92-1
Wt Vol: Wt
MX EHS: Not reported
MX Last Modified: 3/2/2011
Report Year: 2011
Chemical Id: CVTR20115M0F8N01HH4X
MX Chem: TIN
Percentage: 15
MX CAS: 7440-31-5
Wt Vol: Wt
MX EHS: Not reported
MX Last Modified: 3/2/2011
Report Year: 2011
Chemical Id: CVTR20115M0F8N01HH4X
MX Chem: ANTIMONY
Percentage: 15
MX CAS: 7440-36-0
Wt Vol: Wt
MX EHS: Not reported
MX Last Modified: 3/2/2011

Chemical:

Chem Inv Record ID: CVTR20115M0F8N01RH6A
Report Year: 2011
CAS NUMBER: 7439-92-1
State Label Code: VT2011
Entered Chemical Name: LEAD (MIXED SCRAP)
Chem Same As Last Yr: Ambient pressure
Acute: Ambient pressure
Ave Amount: Not reported
Ave Amount Code: 05
Chronic: Ambient pressure
EHS Chemical: Not reported
Fire: Ambient pressure
Gas: Not reported
Liquid: Not reported
Mixture: True
Max Amount: Not reported
Max Amount Code: 05
Max Amt Container: 2,000
Pressure: Not reported
Pure: Not reported
Reactive: Not reported
Solid: True
Trade Secret: Not reported
Days On Site: 365
Last Modified: 3/15/2012

Report Year: 2011
Chemical Id: CVTR20115M0F8N01RH6A
MX Chem: LEAD
Percentage: 30
MX CAS: 7439-92-1
Wt Vol: Wt
MX EHS: Not reported

Map ID
Direction
Distance
Elevation

MAP FINDINGS

Site

Database(s)

EDR ID Number
EPA ID Number

GE - AVIATION, PLANT 1 (Continued)

S107778054

MX Last Modified: 3/2/2011
Report Year: 2011
Chemical Id: CVTR20115M0F8N01RH6A
MX Chem: TIN
Percentage: 5
MX CAS: 7440-31-5
Wt Vol: Wt
MX EHS: Not reported
MX Last Modified: 3/2/2011
Report Year: 2011
Chemical Id: CVTR20115M0F8N01RH6A
MX Chem: TITANIUM
Percentage: 35
MX CAS: 7440-32-6
Wt Vol: Wt
MX EHS: Not reported
MX Last Modified: 3/2/2011
Report Year: 2011
Chemical Id: CVTR20115M0F8N01RH6A
MX Chem: HIGH STRENGTH ALLOYS
Percentage: 30
MX CAS: 7440-32-6
Wt Vol: Wt
MX EHS: Not reported
MX Last Modified: 3/2/2011

Chemical:

Chem Inv Record ID: CVTR20115M0F8N02GHBC
Report Year: 2011
CAS NUMBER: 7697-37-2
State Label Code: VT2011
Entered Chemical Name: NITRIC ACID
Chem Same As Last Yr: Ambient pressure
Acute: Ambient pressure
Ave Amount: Not reported
Ave Amount Code: 03
Chronic: Ambient pressure
EHS Chemical: T
Fire: Ambient pressure
Gas: Not reported
Liquid: True
Mixture: Not reported
Max Amount: Not reported
Max Amount Code: 03
Max Amt Container: 350
Pressure: Not reported
Pure: True
Reactive: True
Solid: Not reported
Trade Secret: Not reported
Days On Site: 365
Last Modified: 3/15/2012

Chemical:

Chem Inv Record ID: CVTR20115M0F8P03DHHT
Report Year: 2011
CAS NUMBER: Not reported

Map ID
Direction
Distance
Elevation

MAP FINDINGS

Site

Database(s)

EDR ID Number
EPA ID Number

GE - AVIATION, PLANT 1 (Continued)

S107778054

State Label Code: VT2011
Entered Chemical Name: MIXED METAL ALLOYS - IN PROCESS PARTS & SCRAP
Chem Same As Last Yr: Ambient pressure
Acute: Ambient pressure
Ave Amount: Not reported
Ave Amount Code: 05
Chronic: Ambient pressure
EHS Chemical: Not reported
Fire: Ambient pressure
Gas: Not reported
Liquid: Not reported
Mixture: True
Max Amount: Not reported
Max Amount Code: 05
Max Amt Container: 4,000
Pressure: Not reported
Pure: Not reported
Reactive: Not reported
Solid: True
Trade Secret: Not reported
Days On Site: 365
Last Modified: 3/15/2012

Report Year: 2011
Chemical Id: CVTR20115M0F8P03DHHT
MX Chem: IRON
Percentage: 2
MX CAS: 1309-37-1
Wt Vol: Wt
MX EHS: Not reported
MX Last Modified: 3/2/2011
Report Year: 2011
Chemical Id: CVTR20115M0F8P03DHHT
MX Chem: ALUMINUM
Percentage: 4
MX CAS: 7429-90-5
Wt Vol: Wt
MX EHS: Not reported
MX Last Modified: 3/2/2011
Report Year: 2011
Chemical Id: CVTR20115M0F8P03DHHT
MX Chem: CARBON
Percentage: 2
MX CAS: 7440-44-0
Wt Vol: Wt
MX EHS: Not reported
MX Last Modified: 3/2/2011
Report Year: 2011
Chemical Id: CVTR20115M0F8P03DHHT
MX Chem: CHROMIUM
Percentage: 5
MX CAS: 7440-47-3
Wt Vol: Wt
MX EHS: Not reported
MX Last Modified: 3/2/2011
Report Year: 2011
Chemical Id: CVTR20115M0F8P03DHHT

Map ID
Direction
Distance
Elevation

MAP FINDINGS

Site

Database(s)

EDR ID Number
EPA ID Number

GE - AVIATION, PLANT 1 (Continued)

S107778054

MX Chem:	COBALT
Percentage:	.75
MX CAS:	7440-48-4
Wt Vol:	Wt
MX EHS:	Not reported
MX Last Modified:	3/2/2011
Report Year:	2011
Chemical Id:	CVTR20115M0F8P03DHHT
MX Chem:	COLUMBIUM
Percentage:	1.1
MX CAS:	7440-03-1
Wt Vol:	Wt
MX EHS:	Not reported
MX Last Modified:	3/2/2011
Report Year:	2011
Chemical Id:	CVTR20115M0F8P03DHHT
MX Chem:	COPPER
Percentage:	2.0
MX CAS:	7440-50-8
Wt Vol:	Wt
MX EHS:	Not reported
MX Last Modified:	3/2/2011
Report Year:	2011
Chemical Id:	CVTR20115M0F8P03DHHT
MX Chem:	MANGANESE
Percentage:	4
MX CAS:	7439-96-5
Wt Vol:	Wt
MX EHS:	Not reported
MX Last Modified:	3/2/2011
Report Year:	2011
Chemical Id:	CVTR20115M0F8P03DHHT
MX Chem:	MOLYBDENUM
Percentage:	2.5
MX CAS:	7439-98-7
Wt Vol:	Wt
MX EHS:	Not reported
MX Last Modified:	3/2/2011
Report Year:	2011
Chemical Id:	CVTR20115M0F8P03DHHT
MX Chem:	NICKEL
Percentage:	9
MX CAS:	7440-02-0
Wt Vol:	Wt
MX EHS:	Not reported
MX Last Modified:	3/2/2011
Report Year:	2011
Chemical Id:	CVTR20115M0F8P03DHHT
MX Chem:	PHOSPHOROUS
Percentage:	.06
MX CAS:	7723-14-0
Wt Vol:	Wt
MX EHS:	Not reported
MX Last Modified:	3/2/2011
Report Year:	2011
Chemical Id:	CVTR20115M0F8P03DHHT
MX Chem:	SELENIUM

Map ID
Direction
Distance
Elevation

MAP FINDINGS

Site

Database(s)

EDR ID Number
EPA ID Number

GE - AVIATION, PLANT 1 (Continued)

S107778054

Percentage: .3
MX CAS: 7782-49-2
Wt Vol: Wt
MX EHS: Not reported
MX Last Modified: 3/2/2011
Report Year: 2011
Chemical Id: CVTR20115M0F8P03DHHT
MX Chem: SILICON
Percentage: 2
MX CAS: 7440-21-3
Wt Vol: Wt
MX EHS: Not reported
MX Last Modified: 3/2/2011
Report Year: 2011
Chemical Id: CVTR20115M0F8P03DHHT
MX Chem: SULFUR
Percentage: .06
MX CAS: 7704-34-9
Wt Vol: Wt
MX EHS: Not reported
MX Last Modified: 3/2/2011
Report Year: 2011
Chemical Id: CVTR20115M0F8P03DHHT
MX Chem: TANTALUM
Percentage: 1.1
MX CAS: 7440-25-7
Wt Vol: Wt
MX EHS: Not reported
MX Last Modified: 3/2/2011
Report Year: 2011
Chemical Id: CVTR20115M0F8P03DHHT
MX Chem: TITANIUM
Percentage: 50
MX CAS: 7440-32-6
Wt Vol: Wt
MX EHS: Not reported
MX Last Modified: 3/2/2011
Report Year: 2011
Chemical Id: CVTR20115M0F8P03DHHT
MX Chem: TIN
Percentage: 1.5
MX CAS: 7440-31-5
Wt Vol: Wt
MX EHS: Not reported
MX Last Modified: 3/2/2011
Report Year: 2011
Chemical Id: CVTR20115M0F8P03DHHT
MX Chem: VANADIUM
Percentage: 3
MX CAS: 7440-62-2
Wt Vol: Wt
MX EHS: Not reported
MX Last Modified: 3/2/2011
Report Year: 2011
Chemical Id: CVTR20115M0F8P03DHHT
MX Chem: ZIRCONIUM
Percentage: 2

Map ID
Direction
Distance
Elevation

MAP FINDINGS

Site

Database(s)

EDR ID Number
EPA ID Number

GE - AVIATION, PLANT 1 (Continued)

S107778054

MX CAS: 7440-67-7
Wt Vol: Wt
MX EHS: Not reported
MX Last Modified: 3/2/2011

Chemical:

Chem Inv Record ID: CVTR20115M0F8P03YHLK
Report Year: 2011
CAS NUMBER: 14940-68-2
State Label Code: VT2011
Entered Chemical Name: ZIRCON (TUMBLE MEDIA)
Chem Same As Last Yr: Ambient pressure
Acute: Ambient pressure
Ave Amount: Not reported
Ave Amount Code: 04
Chronic: Ambient pressure
EHS Chemical: Not reported
Fire: Ambient pressure
Gas: Not reported
Liquid: Not reported
Mixture: True
Max Amount: Not reported
Max Amount Code: 04
Max Amt Container: 500
Pressure: Not reported
Pure: Not reported
Reactive: Not reported
Solid: True
Trade Secret: Not reported
Days On Site: 365
Last Modified: 3/15/2012

Report Year: 2011
Chemical Id: CVTR20115M0F8P03YHLK
MX Chem: ZIRCON
Percentage: 49
MX CAS: 14940-68-2
Wt Vol: Wt
MX EHS: Not reported
MX Last Modified: 3/2/2011

Report Year: 2011
Chemical Id: CVTR20115M0F8P03YHLK
MX Chem: POLYESTER RESIN
Percentage: 49
MX CAS: 57900-16-0
Wt Vol: Wt
MX EHS: Not reported
MX Last Modified: 3/2/2011

Report Year: 2011
Chemical Id: CVTR20115M0F8P03YHLK
MX Chem: METHYL ETHYL KEYTONE PEROXIDE
Percentage: 2
MX CAS: 1338-23-4
Wt Vol: Wt
MX EHS: Not reported
MX Last Modified: 3/2/2011

Chemical:

Map ID
Direction
Distance
Elevation

MAP FINDINGS

Site

Database(s)

EDR ID Number
EPA ID Number

GE - AVIATION, PLANT 1 (Continued)

S107778054

Chem Inv Record ID: CVTR20115M0F8P044HND
Report Year: 2011
CAS NUMBER: 1302-88-1
State Label Code: VT2011
Entered Chemical Name: MAGNESIUM ALUMINUM SILICATE (TUMBLE MEDIA)
Chem Same As Last Yr: Ambient pressure
Acute: Ambient pressure
Ave Amount: Not reported
Ave Amount Code: 04
Chronic: Ambient pressure
EHS Chemical: Not reported
Fire: Ambient pressure
Gas: Not reported
Liquid: Not reported
Mixture: True
Max Amount: Not reported
Max Amount Code: 04
Max Amt Container: 700
Pressure: Not reported
Pure: Not reported
Reactive: Not reported
Solid: True
Trade Secret: Not reported
Days On Site: 365
Last Modified: 3/15/2012

Report Year: 2011
Chemical Id: CVTR20115M0F8P044HND
MX Chem: MAGNESIUM ALUMINUM SILICATE
Percentage: 64
MX CAS: 1302-88-1
Wt Vol: Wt
MX EHS: Not reported
MX Last Modified: 3/2/2011
Report Year: 2011
Chemical Id: CVTR20115M0F8P044HND
MX Chem: ALUMINUM OXIDE
Percentage: 36
MX CAS: 1344-28-1
Wt Vol: Wt
MX EHS: Not reported
MX Last Modified: 3/2/2011

Chemical:

Chem Inv Record ID: CVTR20115M0F8P04BHPS
Report Year: 2011
CAS NUMBER: 7664-93-9
State Label Code: VT2011
Entered Chemical Name: SULFURIC ACID
Chem Same As Last Yr: Ambient pressure
Acute: Ambient pressure
Ave Amount: Not reported
Ave Amount Code: 03
Chronic: Ambient pressure
EHS Chemical: T
Fire: Ambient pressure
Gas: Not reported
Liquid: True

Map ID
Direction
Distance
Elevation

MAP FINDINGS

Site

Database(s)

EDR ID Number
EPA ID Number

GE - AVIATION, PLANT 1 (Continued)

S107778054

Mixture: True
Max Amount: Not reported
Max Amount Code: 03
Max Amt Container: 200
Pressure: Not reported
Pure: Not reported
Reactive: True
Solid: Not reported
Trade Secret: Not reported
Days On Site: 365
Last Modified: 3/15/2012

Report Year: 2011
Chemical Id: CVTR20115M0F8P04BHPS
MX Chem: SULFURIC ACID
Percentage: 51
MX CAS: 7664-93-9
Wt Vol: Vol
MX EHS: T
MX Last Modified: 3/2/2011

Chemical:
Chem Inv Record ID: CVTR20115M0F8P051HVR
Report Year: 2011
CAS NUMBER: 7664-93-9
State Label Code: VT2011
Entered Chemical Name: LEAD ACID BATTERIES
Chem Same As Last Yr: Ambient pressure
Acute: Ambient pressure
Ave Amount: Not reported
Ave Amount Code: 04
Chronic: Ambient pressure
EHS Chemical: T
Fire: Ambient pressure
Gas: Not reported
Liquid: True
Mixture: True
Max Amount: Not reported
Max Amount Code: 04
Max Amt Container: 3200
Pressure: Not reported
Pure: Not reported
Reactive: True
Solid: Not reported
Trade Secret: Not reported
Days On Site: 365
Last Modified: 3/15/2012

Report Year: 2011
Chemical Id: CVTR20115M0F8P051HVR
MX Chem: SULFURIC ACID
Percentage: 8
MX CAS: 7664-93-9
Wt Vol: Wt
MX EHS: T
MX Last Modified: 3/2/2011
Report Year: 2011
Chemical Id: CVTR20115M0F8P051HVR

Map ID
Direction
Distance
Elevation

MAP FINDINGS

Site

Database(s)

EDR ID Number
EPA ID Number

GE - AVIATION, PLANT 1 (Continued)

S107778054

MX Chem: LEAD
Percentage: 73
MX CAS: 7439-92-1
Wt Vol: Wt
MX EHS: Not reported
MX Last Modified: 3/2/2011

Chemical:

Chem Inv Record ID: CVTR201171U15C001LMZ
Report Year: 2011
CAS NUMBER: 64742-52-5
State Label Code: VT2011
Entered Chemical Name: GRINDING OIL
Chem Same As Last Yr: Ambient pressure
Acute: Ambient pressure
Ave Amount: Not reported
Ave Amount Code: 04
Chronic: Ambient pressure
EHS Chemical: Not reported
Fire: Ambient pressure
Gas: Not reported
Liquid: True
Mixture: True
Max Amount: Not reported
Max Amount Code: 04
Max Amt Container: 10000
Pressure: Not reported
Pure: Not reported
Reactive: Not reported
Solid: Not reported
Trade Secret: Not reported
Days On Site: 365
Last Modified: 3/15/2012

Report Year: 2011
Chemical Id: CVTR201171U15C001LMZ
MX Chem: BASE OIL - HIGHLY REFINED
Percentage: 65
MX CAS: 64742-52-5
Wt Vol: Vol
MX EHS: Not reported
MX Last Modified: 3/2/2011
Report Year: 2011
Chemical Id: CVTR201171U15C001LMZ
MX Chem: BASE OIL - HIGHLY REFINED
Percentage: 35
MX CAS: 64742-53-6
Wt Vol: Vol
MX EHS: Not reported
MX Last Modified: 3/2/2011

Chemical:

Chem Inv Record ID: CVTR201171U1XT006GP3
Report Year: 2011
CAS NUMBER: 64742-52-5
State Label Code: VT2011
Entered Chemical Name: HYSPIIN ZZ 46 LUBRICATING OIL
Chem Same As Last Yr: Ambient pressure

Map ID
Direction
Distance
Elevation

MAP FINDINGS

Site

Database(s)

EDR ID Number
EPA ID Number

GE - AVIATION, PLANT 1 (Continued)

S107778054

Acute: Ambient pressure
Ave Amount: Not reported
Ave Amount Code: 02
Chronic: Ambient pressure
EHS Chemical: Not reported
Fire: Ambient pressure
Gas: Not reported
Liquid: True
Mixture: Not reported
Max Amount: Not reported
Max Amount Code: 03
Max Amt Container: 2500
Pressure: Not reported
Pure: True
Reactive: Not reported
Solid: Not reported
Trade Secret: Not reported
Days On Site: 365
Last Modified: 3/15/2012

Chemical:

Chem Inv Record ID: CVTR201171U3JK009WBH
Report Year: 2011
CAS NUMBER: 102-71-6
State Label Code: VT2011
Entered Chemical Name: SYNTILLO SYNTHETIC COOLANT (TRIETHANOLAMINE)
Chem Same As Last Yr: Ambient pressure
Acute: Ambient pressure
Ave Amount: Not reported
Ave Amount Code: 03
Chronic: Ambient pressure
EHS Chemical: Not reported
Fire: Ambient pressure
Gas: Not reported
Liquid: True
Mixture: Not reported
Max Amount: Not reported
Max Amount Code: 04
Max Amt Container: 400
Pressure: Not reported
Pure: True
Reactive: Not reported
Solid: Not reported
Trade Secret: Not reported
Days On Site: 365
Last Modified: 3/15/2012

Chemical:

Chem Inv Record ID: CVTR201171U42F00CCLW
Report Year: 2011
CAS NUMBER: 64742-52-5
State Label Code: VT2011
Entered Chemical Name: TRIBOL MW 40 WAY OIL (BASE OIL - HIGHLY REFINED)
Chem Same As Last Yr: Ambient pressure
Acute: Ambient pressure
Ave Amount: Not reported

Map ID
Direction
Distance
Elevation

MAP FINDINGS

Site

Database(s)

EDR ID Number
EPA ID Number

GE - AVIATION, PLANT 1 (Continued)

S107778054

Ave Amount Code: 04
Chronic: Ambient pressure
EHS Chemical: Not reported
Fire: Ambient pressure
Gas: Not reported
Liquid: True
Mixture: Not reported
Max Amount: Not reported
Max Amount Code: 04
Max Amt Container: Not reported
Pressure: Not reported
Pure: True
Reactive: Not reported
Solid: Not reported
Trade Secret: Not reported
Days On Site: 365
Last Modified: 3/15/2012

Report Year: 2011
Chemical Id: CVTR201171U42F00CCLW
MX Chem: BASE OIL - HIGHLY REFINED
Percentage: 80
MX CAS: 64742-52-5
Wt Vol: Vol
MX EHS: Not reported
MX Last Modified: 3/2/2011
Report Year: 2011
Chemical Id: CVTR201171U42F00CCLW
MX Chem: BASE OIL - HIGHLY REFINED
Percentage: 20
MX CAS: 64742-53-6
Wt Vol: Vol
MX EHS: Not reported
MX Last Modified: 3/2/2011

Chemical:

Chem Inv Record ID: CVTR201171U7Q600MDTW
Report Year: 2011
CAS NUMBER: 7722-84-1
State Label Code: VT2011
Entered Chemical Name: HYDROGEN PEROXIDE (REM TIMIL)
Chem Same As Last Yr: Ambient pressure
Acute: Ambient pressure
Ave Amount: Not reported
Ave Amount Code: 02
Chronic: Ambient pressure
EHS Chemical: T
Fire: Ambient pressure
Gas: Not reported
Liquid: True
Mixture: True
Max Amount: Not reported
Max Amount Code: 02
Max Amt Container: 500
Pressure: Not reported
Pure: Not reported
Reactive: True
Solid: Not reported

Map ID
Direction
Distance
Elevation

MAP FINDINGS

Site

Database(s)

EDR ID Number
EPA ID Number

GE - AVIATION, PLANT 1 (Continued)

S107778054

Trade Secret: Not reported
Days On Site: 365
Last Modified: 3/15/2012

Report Year: 2011
Chemical Id: CVTR201171U7Q600MDTW
MX Chem: SULPHAMIDIC ACID
Percentage: 30
MX CAS: 5329-14-6
Wt Vol: Vol
MX EHS: Not reported
MX Last Modified: 3/2/2011
Report Year: 2011
Chemical Id: CVTR201171U7Q600MDTW
MX Chem: HYDROGEN PEROXIDE
Percentage: 10
MX CAS: 7722-84-1
Wt Vol: Vol
MX EHS: T
MX Last Modified: 3/2/2011
Report Year: 2011
Chemical Id: CVTR201171U7Q600MDTW
MX Chem: AMMONIUM BIFLUORIDE
Percentage: 5
MX CAS: 1341-49-7
Wt Vol: Vol
MX EHS: Not reported
MX Last Modified: 3/2/2011

Chemical:
Chem Inv Record ID: CVTR20117KA6LA01THQG
Report Year: 2011
CAS NUMBER: 7647-01-0
State Label Code: VT2011
Entered Chemical Name: HYDROCHLORIC ACID
Chem Same As Last Yr: Ambient pressure
Acute: Ambient pressure
Ave Amount: Not reported
Ave Amount Code: 03
Chronic: Ambient pressure
EHS Chemical: Not reported
Fire: Ambient pressure
Gas: Not reported
Liquid: True
Mixture: Not reported
Max Amount: Not reported
Max Amount Code: 03
Max Amt Container: 2000
Pressure: Not reported
Pure: True
Reactive: Not reported
Solid: Not reported
Trade Secret: Not reported
Days On Site: 365
Last Modified: 3/15/2012

Facility Id: FATR20115M0F8N001GLJ

Map ID
Direction
Distance
Elevation

MAP FINDINGS

Site

Database(s)

EDR ID Number
EPA ID Number

GE - AVIATION, PLANT 1 (Continued)

S107778054

Facility Country: USA
Failed Validation: Not reported
Report Year: 2011
Tank #: Not reported
Product: Not reported
Capacity: Not reported
Material of Constr: Not reported
Installation Date: Not reported
Facility Notes: Not reported

Chemical:

Chem Inv Record ID: CVTR20115M0F8N00NGXK
Report Year: 2011
CAS NUMBER: 68476-30-2
State Label Code: VT2011
Entered Chemical Name: FUEL OIL, [NO. 2]
Chem Same As Last Yr: Ambient pressure
Acute: Ambient pressure
Ave Amount: Not reported
Ave Amount Code: 05
Chronic: Ambient pressure
EHS Chemical: Not reported
Fire: Ambient pressure
Gas: Not reported
Liquid: True
Mixture: Not reported
Max Amount: Not reported
Max Amount Code: 05
Max Amt Container: 80,000
Pressure: Not reported
Pure: True
Reactive: Not reported
Solid: Not reported
Trade Secret: Not reported
Days On Site: 365
Last Modified: 3/15/2012

Location: STORAGE TANKS
Amount: 16000
Amount Unit: gallons
Type: Above ground tank
Temperature: Ambient temperature
Pressure: Ambient pressure
Last Modified: 3/2/2011

Location: BOILER ROOM
Amount: 275
Amount Unit: gallons
Type: Above ground tank
Temperature: Ambient temperature
Pressure: Ambient pressure
Last Modified: 3/2/2011

Chemical:

Chem Inv Record ID: CVTR20115M0F8N00TGYY
Report Year: 2011

Map ID
Direction
Distance
Elevation

MAP FINDINGS

Site

Database(s)

EDR ID Number
EPA ID Number

GE - AVIATION, PLANT 1 (Continued)

S107778054

CAS NUMBER: 65997-17-3
State Label Code: VT2011
Entered Chemical Name: GLASS OXIDE (GLASS BEAD SHOT)
Chem Same As Last Yr: Ambient pressure
Acute: Ambient pressure
Ave Amount: Not reported
Ave Amount Code: 03
Chronic: Ambient pressure
EHS Chemical: Not reported
Fire: Ambient pressure
Gas: Not reported
Liquid: Not reported
Mixture: Not reported
Max Amount: Not reported
Max Amount Code: 04
Max Amt Container: 10000
Pressure: Not reported
Pure: True
Reactive: Not reported
Solid: True
Trade Secret: Not reported
Days On Site: 365
Last Modified: 3/15/2012

Chemical:

Chem Inv Record ID: CVTR20115M0F8N00WGZW
Report Year: 2011
CAS NUMBER: 1344-28-1
State Label Code: VT2011
Entered Chemical Name: GRINDING WHEELS (ALUMINUM OXIDE)
Chem Same As Last Yr: Ambient pressure
Acute: Ambient pressure
Ave Amount: Not reported
Ave Amount Code: 04
Chronic: Ambient pressure
EHS Chemical: Not reported
Fire: Ambient pressure
Gas: Not reported
Liquid: Not reported
Mixture: True
Max Amount: Not reported
Max Amount Code: 04
Max Amt Container: 10000
Pressure: Not reported
Pure: Not reported
Reactive: Not reported
Solid: True
Trade Secret: Not reported
Days On Site: 365
Last Modified: 3/15/2012

Report Year: 2011
Chemical Id: CVTR20115M0F8N00WGZW
MX Chem: ALUMINUM OXIDE
Percentage: 40
MX CAS: 1344-28-1
Wt Vol: Wt

Map ID
Direction
Distance
Elevation

MAP FINDINGS

Site

Database(s)

EDR ID Number
EPA ID Number

GE - AVIATION, PLANT 1 (Continued)

S107778054

MX EHS: Not reported
MX Last Modified: 3/2/2011
Report Year: 2011
Chemical Id: CVTR20115M0F8N00WGZW
MX Chem: SILICON CARBIDE
Percentage: 40
MX CAS: 409-21-2
Wt Vol: Wt
MX EHS: Not reported
MX Last Modified: 3/2/2011
Report Year: 2011
Chemical Id: CVTR20115M0F8N00WGZW
MX Chem: ZIRCONIUM OXIDE
Percentage: 20
MX CAS: 1314-23-4
Wt Vol: Wt
MX EHS: Not reported
MX Last Modified: 3/2/2011

Chemical:

Chem Inv Record ID: CVTR20115M0F8N01EH40
Report Year: 2011
CAS NUMBER: 7664-39-3
State Label Code: VT2011
Entered Chemical Name: HYDROGEN FLUORIDE (HYDROFLUORIC ACID)
Chem Same As Last Yr: Ambient pressure
Acute: Ambient pressure
Ave Amount: Not reported
Ave Amount Code: 02
Chronic: Ambient pressure
EHS Chemical: T
Fire: Ambient pressure
Gas: Not reported
Liquid: True
Mixture: True
Max Amount: Not reported
Max Amount Code: 03
Max Amt Container: 1,600
Pressure: Not reported
Pure: Not reported
Reactive: True
Solid: Not reported
Trade Secret: Not reported
Days On Site: 365
Last Modified: 3/15/2012

Location: ETCH LINE TANKS
Amount: 1000
Amount Unit: pounds
Type: Above ground tank
Temperature: Greater than ambient temperature
Pressure: Ambient pressure
Last Modified: 3/2/2011

Report Year: 2011
Chemical Id: CVTR20115M0F8N01EH40
MX Chem: HYDROGEN FLUORIDE (HYDROFLUORIC ACID)
Percentage: 50

Map ID
Direction
Distance
Elevation

MAP FINDINGS

Site

Database(s)

EDR ID Number
EPA ID Number

GE - AVIATION, PLANT 1 (Continued)

S107778054

MX CAS: 7664-39-3
Wt Vol: Vol
MX EHS: Not reported
MX Last Modified: 3/2/2011

Chemical:

Chem Inv Record ID: CVTR20115M0F8N01HH4X
Report Year: 2011
CAS NUMBER: 7439-92-1
State Label Code: VT2011
Entered Chemical Name: LEAD (TYPEMETAL) VIRGIN
Chem Same As Last Yr: Ambient pressure
Acute: Ambient pressure
Ave Amount: Not reported
Ave Amount Code: 04
Chronic: Ambient pressure
EHS Chemical: Not reported
Fire: Ambient pressure
Gas: Not reported
Liquid: True
Mixture: True
Max Amount: Not reported
Max Amount Code: 04
Max Amt Container: 2000
Pressure: Not reported
Pure: Not reported
Reactive: True
Solid: True
Trade Secret: Not reported
Days On Site: 365
Last Modified: 3/15/2012

Location: CAST POTS AT WORK STATIONS - NUMEROUS
Amount: 1000
Amount Unit: pounds
Type: Above ground tank
Temperature: Greater than ambient temperature
Pressure: Ambient pressure
Last Modified: 3/2/2011

Report Year: 2011
Chemical Id: CVTR20115M0F8N01HH4X
MX Chem: LEAD
Percentage: 70
MX CAS: 7439-92-1
Wt Vol: Wt
MX EHS: Not reported
MX Last Modified: 3/2/2011
Report Year: 2011
Chemical Id: CVTR20115M0F8N01HH4X
MX Chem: TIN
Percentage: 15
MX CAS: 7440-31-5
Wt Vol: Wt
MX EHS: Not reported
MX Last Modified: 3/2/2011
Report Year: 2011
Chemical Id: CVTR20115M0F8N01HH4X

Map ID
Direction
Distance
Elevation

MAP FINDINGS

Site

Database(s)

EDR ID Number
EPA ID Number

GE - AVIATION, PLANT 1 (Continued)

S107778054

MX Chem: ANTIMONY
Percentage: 15
MX CAS: 7440-36-0
Wt Vol: Wt
MX EHS: Not reported
MX Last Modified: 3/2/2011

Chemical:

Chem Inv Record ID: CVTR20115M0F8N01RH6A
Report Year: 2011
CAS NUMBER: 7439-92-1
State Label Code: VT2011
Entered Chemical Name: LEAD (MIXED SCRAP)
Chem Same As Last Yr: Ambient pressure
Acute: Ambient pressure
Ave Amount: Not reported
Ave Amount Code: 05
Chronic: Ambient pressure
EHS Chemical: Not reported
Fire: Ambient pressure
Gas: Not reported
Liquid: Not reported
Mixture: True
Max Amount: Not reported
Max Amount Code: 05
Max Amt Container: 2,000
Pressure: Not reported
Pure: Not reported
Reactive: Not reported
Solid: True
Trade Secret: Not reported
Days On Site: 365
Last Modified: 3/15/2012

Report Year: 2011
Chemical Id: CVTR20115M0F8N01RH6A
MX Chem: LEAD
Percentage: 30
MX CAS: 7439-92-1
Wt Vol: Wt
MX EHS: Not reported
MX Last Modified: 3/2/2011
Report Year: 2011
Chemical Id: CVTR20115M0F8N01RH6A
MX Chem: TIN
Percentage: 5
MX CAS: 7440-31-5
Wt Vol: Wt
MX EHS: Not reported
MX Last Modified: 3/2/2011
Report Year: 2011
Chemical Id: CVTR20115M0F8N01RH6A
MX Chem: TITANIUM
Percentage: 35
MX CAS: 7440-32-6
Wt Vol: Wt
MX EHS: Not reported
MX Last Modified: 3/2/2011

Map ID
Direction
Distance
Elevation

MAP FINDINGS

Site

Database(s)

EDR ID Number
EPA ID Number

GE - AVIATION, PLANT 1 (Continued)

S107778054

Report Year: 2011
Chemical Id: CVTR20115M0F8N01RH6A
MX Chem: HIGH STRENGTH ALLOYS
Percentage: 30
MX CAS: 7440-32-6
Wt Vol: Wt
MX EHS: Not reported
MX Last Modified: 3/2/2011

Chemical:

Chem Inv Record ID: CVTR20115M0F8N02GHBC
Report Year: 2011
CAS NUMBER: 7697-37-2
State Label Code: VT2011
Entered Chemical Name: NITRIC ACID
Chem Same As Last Yr: Ambient pressure
Acute: Ambient pressure
Ave Amount: Not reported
Ave Amount Code: 03
Chronic: Ambient pressure
EHS Chemical: T
Fire: Ambient pressure
Gas: Not reported
Liquid: True
Mixture: Not reported
Max Amount: Not reported
Max Amount Code: 03
Max Amt Container: 350
Pressure: Not reported
Pure: True
Reactive: True
Solid: Not reported
Trade Secret: Not reported
Days On Site: 365
Last Modified: 3/15/2012

Chemical:

Chem Inv Record ID: CVTR20115M0F8P03DHHT
Report Year: 2011
CAS NUMBER: Not reported
State Label Code: VT2011
Entered Chemical Name: MIXED METAL ALLOYS - IN PROCESS PARTS & SCRAP
Chem Same As Last Yr: Ambient pressure
Acute: Ambient pressure
Ave Amount: Not reported
Ave Amount Code: 05
Chronic: Ambient pressure
EHS Chemical: Not reported
Fire: Ambient pressure
Gas: Not reported
Liquid: Not reported
Mixture: True
Max Amount: Not reported
Max Amount Code: 05
Max Amt Container: 4,000
Pressure: Not reported
Pure: Not reported

Map ID
Direction
Distance
Elevation

MAP FINDINGS

Site

Database(s)

EDR ID Number
EPA ID Number

GE - AVIATION, PLANT 1 (Continued)

S107778054

Reactive:	Not reported
Solid:	True
Trade Secret:	Not reported
Days On Site:	365
Last Modified:	3/15/2012
Report Year:	2011
Chemical Id:	CVTR20115M0F8P03DHHT
MX Chem:	IRON
Percentage:	2
MX CAS:	1309-37-1
Wt Vol:	Wt
MX EHS:	Not reported
MX Last Modified:	3/2/2011
Report Year:	2011
Chemical Id:	CVTR20115M0F8P03DHHT
MX Chem:	ALUMINUM
Percentage:	4
MX CAS:	7429-90-5
Wt Vol:	Wt
MX EHS:	Not reported
MX Last Modified:	3/2/2011
Report Year:	2011
Chemical Id:	CVTR20115M0F8P03DHHT
MX Chem:	CARBON
Percentage:	2
MX CAS:	7440-44-0
Wt Vol:	Wt
MX EHS:	Not reported
MX Last Modified:	3/2/2011
Report Year:	2011
Chemical Id:	CVTR20115M0F8P03DHHT
MX Chem:	CHROMIUM
Percentage:	5
MX CAS:	7440-47-3
Wt Vol:	Wt
MX EHS:	Not reported
MX Last Modified:	3/2/2011
Report Year:	2011
Chemical Id:	CVTR20115M0F8P03DHHT
MX Chem:	COBALT
Percentage:	.75
MX CAS:	7440-48-4
Wt Vol:	Wt
MX EHS:	Not reported
MX Last Modified:	3/2/2011
Report Year:	2011
Chemical Id:	CVTR20115M0F8P03DHHT
MX Chem:	COLUMBIUM
Percentage:	1.1
MX CAS:	7440-03-1
Wt Vol:	Wt
MX EHS:	Not reported
MX Last Modified:	3/2/2011
Report Year:	2011
Chemical Id:	CVTR20115M0F8P03DHHT
MX Chem:	COPPER

Map ID
Direction
Distance
Elevation

MAP FINDINGS

Site

Database(s)

EDR ID Number
EPA ID Number

GE - AVIATION, PLANT 1 (Continued)

S107778054

Percentage:	2.0
MX CAS:	7440-50-8
Wt Vol:	Wt
MX EHS:	Not reported
MX Last Modified:	3/2/2011
Report Year:	2011
Chemical Id:	CVTR20115M0F8P03DHHT
MX Chem:	MANGANESE
Percentage:	4
MX CAS:	7439-96-5
Wt Vol:	Wt
MX EHS:	Not reported
MX Last Modified:	3/2/2011
Report Year:	2011
Chemical Id:	CVTR20115M0F8P03DHHT
MX Chem:	MOLYBDENUM
Percentage:	2.5
MX CAS:	7439-98-7
Wt Vol:	Wt
MX EHS:	Not reported
MX Last Modified:	3/2/2011
Report Year:	2011
Chemical Id:	CVTR20115M0F8P03DHHT
MX Chem:	NICKEL
Percentage:	9
MX CAS:	7440-02-0
Wt Vol:	Wt
MX EHS:	Not reported
MX Last Modified:	3/2/2011
Report Year:	2011
Chemical Id:	CVTR20115M0F8P03DHHT
MX Chem:	PHOSPHOROUS
Percentage:	.06
MX CAS:	7723-14-0
Wt Vol:	Wt
MX EHS:	Not reported
MX Last Modified:	3/2/2011
Report Year:	2011
Chemical Id:	CVTR20115M0F8P03DHHT
MX Chem:	SELENIUM
Percentage:	.3
MX CAS:	7782-49-2
Wt Vol:	Wt
MX EHS:	Not reported
MX Last Modified:	3/2/2011
Report Year:	2011
Chemical Id:	CVTR20115M0F8P03DHHT
MX Chem:	SILICON
Percentage:	2
MX CAS:	7440-21-3
Wt Vol:	Wt
MX EHS:	Not reported
MX Last Modified:	3/2/2011
Report Year:	2011
Chemical Id:	CVTR20115M0F8P03DHHT
MX Chem:	SULFUR
Percentage:	.06

Map ID
Direction
Distance
Elevation

MAP FINDINGS

Site

Database(s)

EDR ID Number
EPA ID Number

GE - AVIATION, PLANT 1 (Continued)

S107778054

MX CAS: 7704-34-9
Wt Vol: Wt
MX EHS: Not reported
MX Last Modified: 3/2/2011
Report Year: 2011
Chemical Id: CVTR20115M0F8P03DHHT
MX Chem: TANTALUM
Percentage: 1.1
MX CAS: 7440-25-7
Wt Vol: Wt
MX EHS: Not reported
MX Last Modified: 3/2/2011
Report Year: 2011
Chemical Id: CVTR20115M0F8P03DHHT
MX Chem: TITANIUM
Percentage: 50
MX CAS: 7440-32-6
Wt Vol: Wt
MX EHS: Not reported
MX Last Modified: 3/2/2011
Report Year: 2011
Chemical Id: CVTR20115M0F8P03DHHT
MX Chem: TIN
Percentage: 1.5
MX CAS: 7440-31-5
Wt Vol: Wt
MX EHS: Not reported
MX Last Modified: 3/2/2011
Report Year: 2011
Chemical Id: CVTR20115M0F8P03DHHT
MX Chem: VANADIUM
Percentage: 3
MX CAS: 7440-62-2
Wt Vol: Wt
MX EHS: Not reported
MX Last Modified: 3/2/2011
Report Year: 2011
Chemical Id: CVTR20115M0F8P03DHHT
MX Chem: ZIRCONIUM
Percentage: 2
MX CAS: 7440-67-7
Wt Vol: Wt
MX EHS: Not reported
MX Last Modified: 3/2/2011

Chemical:
Chem Inv Record ID: CVTR20115M0F8P03YHLK
Report Year: 2011
CAS NUMBER: 14940-68-2
State Label Code: VT2011
Entered Chemical Name: ZIRCON (TUMBLE MEDIA)
Chem Same As Last Yr: Ambient pressure
Acute: Ambient pressure
Ave Amount: Not reported
Ave Amount Code: 04
Chronic: Ambient pressure
EHS Chemical: Not reported
Fire: Ambient pressure

Map ID
Direction
Distance
Elevation

MAP FINDINGS

Site

Database(s)

EDR ID Number
EPA ID Number

GE - AVIATION, PLANT 1 (Continued)

S107778054

Gas: Not reported
Liquid: Not reported
Mixture: True
Max Amount: Not reported
Max Amount Code: 04
Max Amt Container: 500
Pressure: Not reported
Pure: Not reported
Reactive: Not reported
Solid: True
Trade Secret: Not reported
Days On Site: 365
Last Modified: 3/15/2012

Report Year: 2011
Chemical Id: CVTR20115M0F8P03YHLK
MX Chem: ZIRCON
Percentage: 49
MX CAS: 14940-68-2
Wt Vol: Wt
MX EHS: Not reported
MX Last Modified: 3/2/2011

Report Year: 2011
Chemical Id: CVTR20115M0F8P03YHLK
MX Chem: POLYESTER RESIN
Percentage: 49
MX CAS: 57900-16-0
Wt Vol: Wt
MX EHS: Not reported
MX Last Modified: 3/2/2011

Report Year: 2011
Chemical Id: CVTR20115M0F8P03YHLK
MX Chem: METHYL ETHYL KEYTONE PEROXIDE
Percentage: 2
MX CAS: 1338-23-4
Wt Vol: Wt
MX EHS: Not reported
MX Last Modified: 3/2/2011

Chemical:

Chem Inv Record ID: CVTR20115M0F8P044HND
Report Year: 2011
CAS NUMBER: 1302-88-1
State Label Code: VT2011
Entered Chemical Name: MAGNESIUM ALUMINUM SILICATE (TUMBLE MEDIA)
Chem Same As Last Yr: Ambient pressure
Acute: Ambient pressure
Ave Amount: Not reported
Ave Amount Code: 04
Chronic: Ambient pressure
EHS Chemical: Not reported
Fire: Ambient pressure
Gas: Not reported
Liquid: Not reported
Mixture: True
Max Amount: Not reported
Max Amount Code: 04
Max Amt Container: 700

Map ID
Direction
Distance
Elevation

MAP FINDINGS

Site

Database(s)

EDR ID Number
EPA ID Number

GE - AVIATION, PLANT 1 (Continued)

S107778054

Pressure: Not reported
Pure: Not reported
Reactive: Not reported
Solid: True
Trade Secret: Not reported
Days On Site: 365
Last Modified: 3/15/2012

Report Year: 2011
Chemical Id: CVTR20115M0F8P044HND
MX Chem: MAGNESIUM ALUMINUM SILICATE
Percentage: 64
MX CAS: 1302-88-1
Wt Vol: Wt
MX EHS: Not reported
MX Last Modified: 3/2/2011
Report Year: 2011
Chemical Id: CVTR20115M0F8P044HND
MX Chem: ALUMINUM OXIDE
Percentage: 36
MX CAS: 1344-28-1
Wt Vol: Wt
MX EHS: Not reported
MX Last Modified: 3/2/2011

Chemical:

Chem Inv Record ID: CVTR20115M0F8P04BHPS
Report Year: 2011
CAS NUMBER: 7664-93-9
State Label Code: VT2011
Entered Chemical Name: SULFURIC ACID
Chem Same As Last Yr: Ambient pressure
Acute: Ambient pressure
Ave Amount: Not reported
Ave Amount Code: 03
Chronic: Ambient pressure
EHS Chemical: T
Fire: Ambient pressure
Gas: Not reported
Liquid: True
Mixture: True
Max Amount: Not reported
Max Amount Code: 03
Max Amt Container: 200
Pressure: Not reported
Pure: Not reported
Reactive: True
Solid: Not reported
Trade Secret: Not reported
Days On Site: 365
Last Modified: 3/15/2012

Report Year: 2011
Chemical Id: CVTR20115M0F8P04BHPS
MX Chem: SULFURIC ACID
Percentage: 51
MX CAS: 7664-93-9
Wt Vol: Vol

Map ID
Direction
Distance
Elevation

MAP FINDINGS

Site

Database(s)

EDR ID Number
EPA ID Number

GE - AVIATION, PLANT 1 (Continued)

S107778054

MX EHS: T
MX Last Modified: 3/2/2011
Chemical:
Chem Inv Record ID: CVTR20115M0F8P051HVR
Report Year: 2011
CAS NUMBER: 7664-93-9
State Label Code: VT2011
Entered Chemical Name: LEAD ACID BATTERIES
Chem Same As Last Yr: Ambient pressure
Acute: Ambient pressure
Ave Amount: Not reported
Ave Amount Code: 04
Chronic: Ambient pressure
EHS Chemical: T
Fire: Ambient pressure
Gas: Not reported
Liquid: True
Mixture: True
Max Amount: Not reported
Max Amount Code: 04
Max Amt Container: 3200
Pressure: Not reported
Pure: Not reported
Reactive: True
Solid: Not reported
Trade Secret: Not reported
Days On Site: 365
Last Modified: 3/15/2012

Report Year: 2011
Chemical Id: CVTR20115M0F8P051HVR
MX Chem: SULFURIC ACID
Percentage: 8
MX CAS: 7664-93-9
Wt Vol: Wt
MX EHS: T
MX Last Modified: 3/2/2011
Report Year: 2011
Chemical Id: CVTR20115M0F8P051HVR
MX Chem: LEAD
Percentage: 73
MX CAS: 7439-92-1
Wt Vol: Wt
MX EHS: Not reported
MX Last Modified: 3/2/2011

Chemical:
Chem Inv Record ID: CVTR201171U15C001LMZ
Report Year: 2011
CAS NUMBER: 64742-52-5
State Label Code: VT2011
Entered Chemical Name: GRINDING OIL
Chem Same As Last Yr: Ambient pressure
Acute: Ambient pressure
Ave Amount: Not reported
Ave Amount Code: 04
Chronic: Ambient pressure

Map ID
Direction
Distance
Elevation

MAP FINDINGS

Site

Database(s)

EDR ID Number
EPA ID Number

GE - AVIATION, PLANT 1 (Continued)

S107778054

EHS Chemical: Not reported
Fire: Ambient pressure
Gas: Not reported
Liquid: True
Mixture: True
Max Amount: Not reported
Max Amount Code: 04
Max Amt Container: 10000
Pressure: Not reported
Pure: Not reported
Reactive: Not reported
Solid: Not reported
Trade Secret: Not reported
Days On Site: 365
Last Modified: 3/15/2012

Report Year: 2011
Chemical Id: CVTR201171U15C001LMZ
MX Chem: BASE OIL - HIGHLY REFINED
Percentage: 65
MX CAS: 64742-52-5
Wt Vol: Vol
MX EHS: Not reported
MX Last Modified: 3/2/2011
Report Year: 2011
Chemical Id: CVTR201171U15C001LMZ
MX Chem: BASE OIL - HIGHLY REFINED
Percentage: 35
MX CAS: 64742-53-6
Wt Vol: Vol
MX EHS: Not reported
MX Last Modified: 3/2/2011

Chemical:
Chem Inv Record ID: CVTR201171U1XT006GP3
Report Year: 2011
CAS NUMBER: 64742-52-5
State Label Code: VT2011
Entered Chemical Name: HYSPIIN ZZ 46 LUBRICATING OIL
Chem Same As Last Yr: Ambient pressure
Acute: Ambient pressure
Ave Amount: Not reported
Ave Amount Code: 02
Chronic: Ambient pressure
EHS Chemical: Not reported
Fire: Ambient pressure
Gas: Not reported
Liquid: True
Mixture: Not reported
Max Amount: Not reported
Max Amount Code: 03
Max Amt Container: 2500
Pressure: Not reported
Pure: True
Reactive: Not reported
Solid: Not reported
Trade Secret: Not reported
Days On Site: 365

Map ID
Direction
Distance
Elevation

MAP FINDINGS

Site

Database(s)

EDR ID Number
EPA ID Number

GE - AVIATION, PLANT 1 (Continued)

S107778054

Last Modified: 3/15/2012

Chemical:

Chem Inv Record ID: CVTR201171U3JK009WBH
Report Year: 2011
CAS NUMBER: 102-71-6
State Label Code: VT2011
Entered Chemical Name: SYNTILLO SYNTHETIC COOLANT (TRIETHANOLAMINE)
Chem Same As Last Yr: Ambient pressure
Acute: Ambient pressure
Ave Amount: Not reported
Ave Amount Code: 03
Chronic: Ambient pressure
EHS Chemical: Not reported
Fire: Ambient pressure
Gas: Not reported
Liquid: True
Mixture: Not reported
Max Amount: Not reported
Max Amount Code: 04
Max Amt Container: 400
Pressure: Not reported
Pure: True
Reactive: Not reported
Solid: Not reported
Trade Secret: Not reported
Days On Site: 365
Last Modified: 3/15/2012

Chemical:

Chem Inv Record ID: CVTR201171U42F00CCLW
Report Year: 2011
CAS NUMBER: 64742-52-5
State Label Code: VT2011
Entered Chemical Name: TRIBOL MW 40 WAY OIL (BASE OIL - HIGHLY REFINED)
Chem Same As Last Yr: Ambient pressure
Acute: Ambient pressure
Ave Amount: Not reported
Ave Amount Code: 04
Chronic: Ambient pressure
EHS Chemical: Not reported
Fire: Ambient pressure
Gas: Not reported
Liquid: True
Mixture: Not reported
Max Amount: Not reported
Max Amount Code: 04
Max Amt Container: Not reported
Pressure: Not reported
Pure: True
Reactive: Not reported
Solid: Not reported
Trade Secret: Not reported
Days On Site: 365
Last Modified: 3/15/2012

Map ID
Direction
Distance
Elevation

MAP FINDINGS

Site

Database(s)

EDR ID Number
EPA ID Number

GE - AVIATION, PLANT 1 (Continued)

S107778054

Report Year: 2011
Chemical Id: CVTR201171U42F00CCLW
MX Chem: BASE OIL - HIGHLY REFINED
Percentage: 80
MX CAS: 64742-52-5
Wt Vol: Vol
MX EHS: Not reported
MX Last Modified: 3/2/2011
Report Year: 2011
Chemical Id: CVTR201171U42F00CCLW
MX Chem: BASE OIL - HIGHLY REFINED
Percentage: 20
MX CAS: 64742-53-6
Wt Vol: Vol
MX EHS: Not reported
MX Last Modified: 3/2/2011

Chemical:

Chem Inv Record ID: CVTR201171U7Q600MDTW
Report Year: 2011
CAS NUMBER: 7722-84-1
State Label Code: VT2011
Entered Chemical Name: HYDROGEN PEROXIDE (REM TIMIL)
Chem Same As Last Yr: Ambient pressure
Acute: Ambient pressure
Ave Amount: Not reported
Ave Amount Code: 02
Chronic: Ambient pressure
EHS Chemical: T
Fire: Ambient pressure
Gas: Not reported
Liquid: True
Mixture: True
Max Amount: Not reported
Max Amount Code: 02
Max Amt Container: 500
Pressure: Not reported
Pure: Not reported
Reactive: True
Solid: Not reported
Trade Secret: Not reported
Days On Site: 365
Last Modified: 3/15/2012

Report Year: 2011
Chemical Id: CVTR201171U7Q600MDTW
MX Chem: SULPHAMIDIC ACID
Percentage: 30
MX CAS: 5329-14-6
Wt Vol: Vol
MX EHS: Not reported
MX Last Modified: 3/2/2011
Report Year: 2011
Chemical Id: CVTR201171U7Q600MDTW
MX Chem: HYDROGEN PEROXIDE
Percentage: 10
MX CAS: 7722-84-1
Wt Vol: Vol

Map ID
Direction
Distance
Elevation

MAP FINDINGS

Site

Database(s)

EDR ID Number
EPA ID Number

GE - AVIATION, PLANT 1 (Continued)

S107778054

MX EHS: T
MX Last Modified: 3/2/2011
Report Year: 2011
Chemical Id: CVTR201171U7Q600MDTW
MX Chem: AMMONIUM BIFLUORIDE
Percentage: 5
MX CAS: 1341-49-7
Wt Vol: Vol
MX EHS: Not reported
MX Last Modified: 3/2/2011

Chemical:

Chem Inv Record ID: CVTR20117KA6LA01THQG
Report Year: 2011
CAS NUMBER: 7647-01-0
State Label Code: VT2011
Entered Chemical Name: HYDROCHLORIC ACID
Chem Same As Last Yr: Ambient pressure
Acute: Ambient pressure
Ave Amount: Not reported
Ave Amount Code: 03
Chronic: Ambient pressure
EHS Chemical: Not reported
Fire: Ambient pressure
Gas: Not reported
Liquid: True
Mixture: Not reported
Max Amount: Not reported
Max Amount Code: 03
Max Amt Container: 2000
Pressure: Not reported
Pure: True
Reactive: Not reported
Solid: Not reported
Trade Secret: Not reported
Days On Site: 365
Last Modified: 3/15/2012

Facility Id: FATR20115M0F8N001GLJ
Facility Country: USA
Failed Validation: Not reported
Report Year: 2011
Tank #: Not reported
Product: Not reported
Capacity: Not reported
Material of Constr: Not reported
Installation Date: Not reported
Facility Notes: Not reported

Chemical:

Chem Inv Record ID: CVTR20115M0F8N00NGXK
Report Year: 2011
CAS NUMBER: 68476-30-2
State Label Code: VT2011
Entered Chemical Name: FUEL OIL, [NO. 2]
Chem Same As Last Yr: Ambient pressure

Map ID
Direction
Distance
Elevation

MAP FINDINGS

Site

Database(s)

EDR ID Number
EPA ID Number

GE - AVIATION, PLANT 1 (Continued)

S107778054

Acute: Ambient pressure
Ave Amount: Not reported
Ave Amount Code: 05
Chronic: Ambient pressure
EHS Chemical: Not reported
Fire: Ambient pressure
Gas: Not reported
Liquid: True
Mixture: Not reported
Max Amount: Not reported
Max Amount Code: 05
Max Amt Container: 80,000
Pressure: Not reported
Pure: True
Reactive: Not reported
Solid: Not reported
Trade Secret: Not reported
Days On Site: 365
Last Modified: 3/15/2012

Location: STORAGE TANKS
Amount: 16000
Amount Unit: gallons
Type: Above ground tank
Temperature: Ambient temperature
Pressure: Ambient pressure
Last Modified: 3/2/2011

Location: BOILER ROOM
Amount: 275
Amount Unit: gallons
Type: Above ground tank
Temperature: Ambient temperature
Pressure: Ambient pressure
Last Modified: 3/2/2011

Chemical:
Chem Inv Record ID: CVTR20115M0F8N00TGY
Report Year: 2011
CAS NUMBER: 65997-17-3
State Label Code: VT2011
Entered Chemical Name: GLASS OXIDE (GLASS BEAD SHOT)
Chem Same As Last Yr: Ambient pressure
Acute: Ambient pressure
Ave Amount: Not reported
Ave Amount Code: 03
Chronic: Ambient pressure
EHS Chemical: Not reported
Fire: Ambient pressure
Gas: Not reported
Liquid: Not reported
Mixture: Not reported
Max Amount: Not reported
Max Amount Code: 04
Max Amt Container: 10000
Pressure: Not reported
Pure: True

Map ID
Direction
Distance
Elevation

MAP FINDINGS

Site

Database(s)

EDR ID Number
EPA ID Number

GE - AVIATION, PLANT 1 (Continued)

S107778054

Reactive: Not reported
Solid: True
Trade Secret: Not reported
Days On Site: 365
Last Modified: 3/15/2012

Chemical:

Chem Inv Record ID: CVTR20115M0F8N00WGZW
Report Year: 2011
CAS NUMBER: 1344-28-1
State Label Code: VT2011
Entered Chemical Name: GRINDING WHEELS (ALUMINUM OXIDE)
Chem Same As Last Yr: Ambient pressure
Acute: Ambient pressure
Ave Amount: Not reported
Ave Amount Code: 04
Chronic: Ambient pressure
EHS Chemical: Not reported
Fire: Ambient pressure
Gas: Not reported
Liquid: Not reported
Mixture: True
Max Amount: Not reported
Max Amount Code: 04
Max Amt Container: 10000
Pressure: Not reported
Pure: Not reported
Reactive: Not reported
Solid: True
Trade Secret: Not reported
Days On Site: 365
Last Modified: 3/15/2012

Report Year: 2011
Chemical Id: CVTR20115M0F8N00WGZW
MX Chem: ALUMINUM OXIDE
Percentage: 40
MX CAS: 1344-28-1
Wt Vol: Wt
MX EHS: Not reported
MX Last Modified: 3/2/2011
Report Year: 2011
Chemical Id: CVTR20115M0F8N00WGZW
MX Chem: SILICON CARBIDE
Percentage: 40
MX CAS: 409-21-2
Wt Vol: Wt
MX EHS: Not reported
MX Last Modified: 3/2/2011
Report Year: 2011
Chemical Id: CVTR20115M0F8N00WGZW
MX Chem: ZIRCONIUM OXIDE
Percentage: 20
MX CAS: 1314-23-4
Wt Vol: Wt
MX EHS: Not reported
MX Last Modified: 3/2/2011

Map ID
Direction
Distance
Elevation

MAP FINDINGS

Site

Database(s)

EDR ID Number
EPA ID Number

GE - AVIATION, PLANT 1 (Continued)

S107778054

Chemical:

Chem Inv Record ID: CVTR20115M0F8N01EH40
Report Year: 2011
CAS NUMBER: 7664-39-3
State Label Code: VT2011
Entered Chemical Name: HYDROGEN FLUORIDE (HYDROFLUORIC ACID)
Chem Same As Last Yr: Ambient pressure
Acute: Ambient pressure
Ave Amount: Not reported
Ave Amount Code: 02
Chronic: Ambient pressure
EHS Chemical: T
Fire: Ambient pressure
Gas: Not reported
Liquid: True
Mixture: True
Max Amount: Not reported
Max Amount Code: 03
Max Amt Container: 1,600
Pressure: Not reported
Pure: Not reported
Reactive: True
Solid: Not reported
Trade Secret: Not reported
Days On Site: 365
Last Modified: 3/15/2012

Location: ETCH LINE TANKS
Amount: 1000
Amount Unit: pounds
Type: Above ground tank
Temperature: Greater than ambient temperature
Pressure: Ambient pressure
Last Modified: 3/2/2011

Report Year: 2011
Chemical Id: CVTR20115M0F8N01EH40
MX Chem: HYDROGEN FLUORIDE (HYDROFLUORIC ACID)
Percentage: 50
MX CAS: 7664-39-3
Wt Vol: Vol
MX EHS: Not reported
MX Last Modified: 3/2/2011

Chemical:

Chem Inv Record ID: CVTR20115M0F8N01HH4X
Report Year: 2011
CAS NUMBER: 7439-92-1
State Label Code: VT2011
Entered Chemical Name: LEAD (TYPOMETAL) VIRGIN
Chem Same As Last Yr: Ambient pressure
Acute: Ambient pressure
Ave Amount: Not reported
Ave Amount Code: 04
Chronic: Ambient pressure
EHS Chemical: Not reported
Fire: Ambient pressure

Map ID
Direction
Distance
Elevation

MAP FINDINGS

Site

Database(s)

EDR ID Number
EPA ID Number

GE - AVIATION, PLANT 1 (Continued)

S107778054

Gas: Not reported
Liquid: True
Mixture: True
Max Amount: Not reported
Max Amount Code: 04
Max Amt Container: 2000
Pressure: Not reported
Pure: Not reported
Reactive: True
Solid: True
Trade Secret: Not reported
Days On Site: 365
Last Modified: 3/15/2012

Location: CAST POTS AT WORK STATIONS - NUMEROUS
Amount: 1000
Amount Unit: pounds
Type: Above ground tank
Temperature: Greater than ambient temperature
Pressure: Ambient pressure
Last Modified: 3/2/2011

Report Year: 2011
Chemical Id: CVTR20115M0F8N01HH4X
MX Chem: LEAD
Percentage: 70
MX CAS: 7439-92-1
Wt Vol: Wt
MX EHS: Not reported
MX Last Modified: 3/2/2011
Report Year: 2011
Chemical Id: CVTR20115M0F8N01HH4X
MX Chem: TIN
Percentage: 15
MX CAS: 7440-31-5
Wt Vol: Wt
MX EHS: Not reported
MX Last Modified: 3/2/2011
Report Year: 2011
Chemical Id: CVTR20115M0F8N01HH4X
MX Chem: ANTIMONY
Percentage: 15
MX CAS: 7440-36-0
Wt Vol: Wt
MX EHS: Not reported
MX Last Modified: 3/2/2011

Chemical:
Chem Inv Record ID: CVTR20115M0F8N01RH6A
Report Year: 2011
CAS NUMBER: 7439-92-1
State Label Code: VT2011
Entered Chemical Name: LEAD (MIXED SCRAP)
Chem Same As Last Yr: Ambient pressure
Acute: Ambient pressure
Ave Amount: Not reported
Ave Amount Code: 05
Chronic: Ambient pressure

Map ID
Direction
Distance
Elevation

MAP FINDINGS

Site

Database(s)

EDR ID Number
EPA ID Number

GE - AVIATION, PLANT 1 (Continued)

S107778054

EHS Chemical:	Not reported
Fire:	Ambient pressure
Gas:	Not reported
Liquid:	Not reported
Mixture:	True
Max Amount:	Not reported
Max Amount Code:	05
Max Amt Container:	2,000
Pressure:	Not reported
Pure:	Not reported
Reactive:	Not reported
Solid:	True
Trade Secret:	Not reported
Days On Site:	365
Last Modified:	3/15/2012
Report Year:	2011
Chemical Id:	CVTR20115M0F8N01RH6A
MX Chem:	LEAD
Percentage:	30
MX CAS:	7439-92-1
Wt Vol:	Wt
MX EHS:	Not reported
MX Last Modified:	3/2/2011
Report Year:	2011
Chemical Id:	CVTR20115M0F8N01RH6A
MX Chem:	TIN
Percentage:	5
MX CAS:	7440-31-5
Wt Vol:	Wt
MX EHS:	Not reported
MX Last Modified:	3/2/2011
Report Year:	2011
Chemical Id:	CVTR20115M0F8N01RH6A
MX Chem:	TITANIUM
Percentage:	35
MX CAS:	7440-32-6
Wt Vol:	Wt
MX EHS:	Not reported
MX Last Modified:	3/2/2011
Report Year:	2011
Chemical Id:	CVTR20115M0F8N01RH6A
MX Chem:	HIGH STRENGTH ALLOYS
Percentage:	30
MX CAS:	7440-32-6
Wt Vol:	Wt
MX EHS:	Not reported
MX Last Modified:	3/2/2011
Chemical:	
Chem Inv Record ID:	CVTR20115M0F8N02GHBC
Report Year:	2011
CAS NUMBER:	7697-37-2
State Label Code:	VT2011
Entered Chemical Name:	NITRIC ACID
Chem Same As Last Yr:	Ambient pressure
Acute:	Ambient pressure
Ave Amount:	Not reported

Map ID
Direction
Distance
Elevation

MAP FINDINGS

Site

Database(s)

EDR ID Number
EPA ID Number

GE - AVIATION, PLANT 1 (Continued)

S107778054

Ave Amount Code: 03
Chronic: Ambient pressure
EHS Chemical: T
Fire: Ambient pressure
Gas: Not reported
Liquid: True
Mixture: Not reported
Max Amount: Not reported
Max Amount Code: 03
Max Amt Container: 350
Pressure: Not reported
Pure: True
Reactive: True
Solid: Not reported
Trade Secret: Not reported
Days On Site: 365
Last Modified: 3/15/2012

Chemical:

Chem Inv Record ID: CVTR20115M0F8P03DHHT
Report Year: 2011
CAS NUMBER: Not reported
State Label Code: VT2011
Entered Chemical Name: MIXED METAL ALLOYS - IN PROCESS PARTS & SCRAP
Chem Same As Last Yr: Ambient pressure
Acute: Ambient pressure
Ave Amount: Not reported
Ave Amount Code: 05
Chronic: Ambient pressure
EHS Chemical: Not reported
Fire: Ambient pressure
Gas: Not reported
Liquid: Not reported
Mixture: True
Max Amount: Not reported
Max Amount Code: 05
Max Amt Container: 4,000
Pressure: Not reported
Pure: Not reported
Reactive: Not reported
Solid: True
Trade Secret: Not reported
Days On Site: 365
Last Modified: 3/15/2012

Report Year: 2011
Chemical Id: CVTR20115M0F8P03DHHT
MX Chem: IRON
Percentage: 2
MX CAS: 1309-37-1
Wt Vol: Wt
MX EHS: Not reported
MX Last Modified: 3/2/2011
Report Year: 2011
Chemical Id: CVTR20115M0F8P03DHHT
MX Chem: ALUMINUM
Percentage: 4

Map ID
Direction
Distance
Elevation

MAP FINDINGS

Site

Database(s)

EDR ID Number
EPA ID Number

GE - AVIATION, PLANT 1 (Continued)

S107778054

MX CAS:	7429-90-5
Wt Vol:	Wt
MX EHS:	Not reported
MX Last Modified:	3/2/2011
Report Year:	2011
Chemical Id:	CVTR20115M0F8P03DHHT
MX Chem:	CARBON
Percentage:	2
MX CAS:	7440-44-0
Wt Vol:	Wt
MX EHS:	Not reported
MX Last Modified:	3/2/2011
Report Year:	2011
Chemical Id:	CVTR20115M0F8P03DHHT
MX Chem:	CHROMIUM
Percentage:	5
MX CAS:	7440-47-3
Wt Vol:	Wt
MX EHS:	Not reported
MX Last Modified:	3/2/2011
Report Year:	2011
Chemical Id:	CVTR20115M0F8P03DHHT
MX Chem:	COBALT
Percentage:	.75
MX CAS:	7440-48-4
Wt Vol:	Wt
MX EHS:	Not reported
MX Last Modified:	3/2/2011
Report Year:	2011
Chemical Id:	CVTR20115M0F8P03DHHT
MX Chem:	COLUMBIUM
Percentage:	1.1
MX CAS:	7440-03-1
Wt Vol:	Wt
MX EHS:	Not reported
MX Last Modified:	3/2/2011
Report Year:	2011
Chemical Id:	CVTR20115M0F8P03DHHT
MX Chem:	COPPER
Percentage:	2.0
MX CAS:	7440-50-8
Wt Vol:	Wt
MX EHS:	Not reported
MX Last Modified:	3/2/2011
Report Year:	2011
Chemical Id:	CVTR20115M0F8P03DHHT
MX Chem:	MANGANESE
Percentage:	4
MX CAS:	7439-96-5
Wt Vol:	Wt
MX EHS:	Not reported
MX Last Modified:	3/2/2011
Report Year:	2011
Chemical Id:	CVTR20115M0F8P03DHHT
MX Chem:	MOLYBDENUM
Percentage:	2.5
MX CAS:	7439-98-7

Map ID
Direction
Distance
Elevation

MAP FINDINGS

Site

Database(s)

EDR ID Number
EPA ID Number

GE - AVIATION, PLANT 1 (Continued)

S107778054

Wt Vol:	Wt
MX EHS:	Not reported
MX Last Modified:	3/2/2011
Report Year:	2011
Chemical Id:	CVTR20115M0F8P03DHHT
MX Chem:	NICKEL
Percentage:	9
MX CAS:	7440-02-0
Wt Vol:	Wt
MX EHS:	Not reported
MX Last Modified:	3/2/2011
Report Year:	2011
Chemical Id:	CVTR20115M0F8P03DHHT
MX Chem:	PHOSPHOROUS
Percentage:	.06
MX CAS:	7723-14-0
Wt Vol:	Wt
MX EHS:	Not reported
MX Last Modified:	3/2/2011
Report Year:	2011
Chemical Id:	CVTR20115M0F8P03DHHT
MX Chem:	SELENIUM
Percentage:	.3
MX CAS:	7782-49-2
Wt Vol:	Wt
MX EHS:	Not reported
MX Last Modified:	3/2/2011
Report Year:	2011
Chemical Id:	CVTR20115M0F8P03DHHT
MX Chem:	SILICON
Percentage:	2
MX CAS:	7440-21-3
Wt Vol:	Wt
MX EHS:	Not reported
MX Last Modified:	3/2/2011
Report Year:	2011
Chemical Id:	CVTR20115M0F8P03DHHT
MX Chem:	SULFUR
Percentage:	.06
MX CAS:	7704-34-9
Wt Vol:	Wt
MX EHS:	Not reported
MX Last Modified:	3/2/2011
Report Year:	2011
Chemical Id:	CVTR20115M0F8P03DHHT
MX Chem:	TANTALUM
Percentage:	1.1
MX CAS:	7440-25-7
Wt Vol:	Wt
MX EHS:	Not reported
MX Last Modified:	3/2/2011
Report Year:	2011
Chemical Id:	CVTR20115M0F8P03DHHT
MX Chem:	TITANIUM
Percentage:	50
MX CAS:	7440-32-6
Wt Vol:	Wt

Map ID
Direction
Distance
Elevation

MAP FINDINGS

Site

Database(s)

EDR ID Number
EPA ID Number

GE - AVIATION, PLANT 1 (Continued)

S107778054

MX EHS: Not reported
MX Last Modified: 3/2/2011
Report Year: 2011
Chemical Id: CVTR20115M0F8P03DHHT
MX Chem: TIN
Percentage: 1.5
MX CAS: 7440-31-5
Wt Vol: Wt
MX EHS: Not reported
MX Last Modified: 3/2/2011
Report Year: 2011
Chemical Id: CVTR20115M0F8P03DHHT
MX Chem: VANADIUM
Percentage: 3
MX CAS: 7440-62-2
Wt Vol: Wt
MX EHS: Not reported
MX Last Modified: 3/2/2011
Report Year: 2011
Chemical Id: CVTR20115M0F8P03DHHT
MX Chem: ZIRCONIUM
Percentage: 2
MX CAS: 7440-67-7
Wt Vol: Wt
MX EHS: Not reported
MX Last Modified: 3/2/2011

Chemical:

Chem Inv Record ID: CVTR20115M0F8P03YHLK
Report Year: 2011
CAS NUMBER: 14940-68-2
State Label Code: VT2011
Entered Chemical Name: ZIRCON (TUMBLE MEDIA)
Chem Same As Last Yr: Ambient pressure
Acute: Ambient pressure
Ave Amount: Not reported
Ave Amount Code: 04
Chronic: Ambient pressure
EHS Chemical: Not reported
Fire: Ambient pressure
Gas: Not reported
Liquid: Not reported
Mixture: True
Max Amount: Not reported
Max Amount Code: 04
Max Amt Container: 500
Pressure: Not reported
Pure: Not reported
Reactive: Not reported
Solid: True
Trade Secret: Not reported
Days On Site: 365
Last Modified: 3/15/2012

Report Year: 2011
Chemical Id: CVTR20115M0F8P03YHLK
MX Chem: ZIRCON
Percentage: 49

Map ID
Direction
Distance
Elevation

MAP FINDINGS

Site

Database(s)

EDR ID Number
EPA ID Number

GE - AVIATION, PLANT 1 (Continued)

S107778054

MX CAS: 14940-68-2
Wt Vol: Wt
MX EHS: Not reported
MX Last Modified: 3/2/2011
Report Year: 2011
Chemical Id: CVTR20115M0F8P03YHLK
MX Chem: POLYESTER RESIN
Percentage: 49
MX CAS: 57900-16-0
Wt Vol: Wt
MX EHS: Not reported
MX Last Modified: 3/2/2011
Report Year: 2011
Chemical Id: CVTR20115M0F8P03YHLK
MX Chem: METHYL ETHYL KEYTONE PEROXIDE
Percentage: 2
MX CAS: 1338-23-4
Wt Vol: Wt
MX EHS: Not reported
MX Last Modified: 3/2/2011

Chemical:

Chem Inv Record ID: CVTR20115M0F8P044HND
Report Year: 2011
CAS NUMBER: 1302-88-1
State Label Code: VT2011
Entered Chemical Name: MAGNESIUM ALUMINUM SILICATE (TUMBLE MEDIA)
Chem Same As Last Yr: Ambient pressure
Acute: Ambient pressure
Ave Amount: Not reported
Ave Amount Code: 04
Chronic: Ambient pressure
EHS Chemical: Not reported
Fire: Ambient pressure
Gas: Not reported
Liquid: Not reported
Mixture: True
Max Amount: Not reported
Max Amount Code: 04
Max Amt Container: 700
Pressure: Not reported
Pure: Not reported
Reactive: Not reported
Solid: True
Trade Secret: Not reported
Days On Site: 365
Last Modified: 3/15/2012

Report Year: 2011
Chemical Id: CVTR20115M0F8P044HND
MX Chem: MAGNESIUM ALUMINUM SILICATE
Percentage: 64
MX CAS: 1302-88-1
Wt Vol: Wt
MX EHS: Not reported
MX Last Modified: 3/2/2011
Report Year: 2011
Chemical Id: CVTR20115M0F8P044HND

Map ID
Direction
Distance
Elevation

MAP FINDINGS

Site

Database(s)

EDR ID Number
EPA ID Number

GE - AVIATION, PLANT 1 (Continued)

S107778054

MX Chem: ALUMINUM OXIDE
Percentage: 36
MX CAS: 1344-28-1
Wt Vol: Wt
MX EHS: Not reported
MX Last Modified: 3/2/2011

Chemical:

Chem Inv Record ID: CVTR20115M0F8P04BHPS
Report Year: 2011
CAS NUMBER: 7664-93-9
State Label Code: VT2011
Entered Chemical Name: SULFURIC ACID
Chem Same As Last Yr: Ambient pressure
Acute: Ambient pressure
Ave Amount: Not reported
Ave Amount Code: 03
Chronic: Ambient pressure
EHS Chemical: T
Fire: Ambient pressure
Gas: Not reported
Liquid: True
Mixture: True
Max Amount: Not reported
Max Amount Code: 03
Max Amt Container: 200
Pressure: Not reported
Pure: Not reported
Reactive: True
Solid: Not reported
Trade Secret: Not reported
Days On Site: 365
Last Modified: 3/15/2012

Report Year: 2011
Chemical Id: CVTR20115M0F8P04BHPS
MX Chem: SULFURIC ACID
Percentage: 51
MX CAS: 7664-93-9
Wt Vol: Vol
MX EHS: T
MX Last Modified: 3/2/2011

Chemical:

Chem Inv Record ID: CVTR20115M0F8P051HVR
Report Year: 2011
CAS NUMBER: 7664-93-9
State Label Code: VT2011
Entered Chemical Name: LEAD ACID BATTERIES
Chem Same As Last Yr: Ambient pressure
Acute: Ambient pressure
Ave Amount: Not reported
Ave Amount Code: 04
Chronic: Ambient pressure
EHS Chemical: T
Fire: Ambient pressure
Gas: Not reported
Liquid: True

Map ID
Direction
Distance
Elevation

MAP FINDINGS

Site

Database(s)

EDR ID Number
EPA ID Number

GE - AVIATION, PLANT 1 (Continued)

S107778054

Mixture: True
Max Amount: Not reported
Max Amount Code: 04
Max Amt Container: 3200
Pressure: Not reported
Pure: Not reported
Reactive: True
Solid: Not reported
Trade Secret: Not reported
Days On Site: 365
Last Modified: 3/15/2012

Report Year: 2011
Chemical Id: CVTR20115M0F8P051HVR
MX Chem: SULFURIC ACID
Percentage: 8
MX CAS: 7664-93-9
Wt Vol: Wt
MX EHS: T
MX Last Modified: 3/2/2011
Report Year: 2011
Chemical Id: CVTR20115M0F8P051HVR
MX Chem: LEAD
Percentage: 73
MX CAS: 7439-92-1
Wt Vol: Wt
MX EHS: Not reported
MX Last Modified: 3/2/2011

Chemical:
Chem Inv Record ID: CVTR201171U15C001LMZ
Report Year: 2011
CAS NUMBER: 64742-52-5
State Label Code: VT2011
Entered Chemical Name: GRINDING OIL
Chem Same As Last Yr: Ambient pressure
Acute: Ambient pressure
Ave Amount: Not reported
Ave Amount Code: 04
Chronic: Ambient pressure
EHS Chemical: Not reported
Fire: Ambient pressure
Gas: Not reported
Liquid: True
Mixture: True
Max Amount: Not reported
Max Amount Code: 04
Max Amt Container: 10000
Pressure: Not reported
Pure: Not reported
Reactive: Not reported
Solid: Not reported
Trade Secret: Not reported
Days On Site: 365
Last Modified: 3/15/2012

Report Year: 2011
Chemical Id: CVTR201171U15C001LMZ

Map ID
Direction
Distance
Elevation

MAP FINDINGS

Site

Database(s)

EDR ID Number
EPA ID Number

GE - AVIATION, PLANT 1 (Continued)

S107778054

MX Chem: BASE OIL - HIGHLY REFINED
Percentage: 65
MX CAS: 64742-52-5
Wt Vol: Vol
MX EHS: Not reported
MX Last Modified: 3/2/2011
Report Year: 2011
Chemical Id: CVTR201171U15C001LMZ
MX Chem: BASE OIL - HIGHLY REFINED
Percentage: 35
MX CAS: 64742-53-6
Wt Vol: Vol
MX EHS: Not reported
MX Last Modified: 3/2/2011

Chemical:

Chem Inv Record ID: CVTR201171U1XT006GP3
Report Year: 2011
CAS NUMBER: 64742-52-5
State Label Code: VT2011
Entered Chemical Name: HYSPIIN ZZ 46 LUBRICATING OIL
Chem Same As Last Yr: Ambient pressure
Acute: Ambient pressure
Ave Amount: Not reported
Ave Amount Code: 02
Chronic: Ambient pressure
EHS Chemical: Not reported
Fire: Ambient pressure
Gas: Not reported
Liquid: True
Mixture: Not reported
Max Amount: Not reported
Max Amount Code: 03
Max Amt Container: 2500
Pressure: Not reported
Pure: True
Reactive: Not reported
Solid: Not reported
Trade Secret: Not reported
Days On Site: 365
Last Modified: 3/15/2012

Chemical:

Chem Inv Record ID: CVTR201171U3JK009WBH
Report Year: 2011
CAS NUMBER: 102-71-6
State Label Code: VT2011
Entered Chemical Name: SYNTILLO SYNTHETIC COOLANT (TRIETHANOLAMINE)
Chem Same As Last Yr: Ambient pressure
Acute: Ambient pressure
Ave Amount: Not reported
Ave Amount Code: 03
Chronic: Ambient pressure
EHS Chemical: Not reported
Fire: Ambient pressure
Gas: Not reported
Liquid: True

Map ID
Direction
Distance
Elevation

MAP FINDINGS

Site

Database(s)

EDR ID Number
EPA ID Number

GE - AVIATION, PLANT 1 (Continued)

S107778054

Mixture: Not reported
Max Amount: Not reported
Max Amount Code: 04
Max Amt Container: 400
Pressure: Not reported
Pure: True
Reactive: Not reported
Solid: Not reported
Trade Secret: Not reported
Days On Site: 365
Last Modified: 3/15/2012

Chemical:

Chem Inv Record ID: CVTR201171U42F00CCLW
Report Year: 2011
CAS NUMBER: 64742-52-5
State Label Code: VT2011
Entered Chemical Name: TRIBOL MW 40 WAY OIL (BASE OIL - HIGHLY REFINED)
Chem Same As Last Yr: Ambient pressure
Acute: Ambient pressure
Ave Amount: Not reported
Ave Amount Code: 04
Chronic: Ambient pressure
EHS Chemical: Not reported
Fire: Ambient pressure
Gas: Not reported
Liquid: True
Mixture: Not reported
Max Amount: Not reported
Max Amount Code: 04
Max Amt Container: Not reported
Pressure: Not reported
Pure: True
Reactive: Not reported
Solid: Not reported
Trade Secret: Not reported
Days On Site: 365
Last Modified: 3/15/2012

Report Year: 2011
Chemical Id: CVTR201171U42F00CCLW
MX Chem: BASE OIL - HIGHLY REFINED
Percentage: 80
MX CAS: 64742-52-5
Wt Vol: Vol
MX EHS: Not reported
MX Last Modified: 3/2/2011
Report Year: 2011
Chemical Id: CVTR201171U42F00CCLW
MX Chem: BASE OIL - HIGHLY REFINED
Percentage: 20
MX CAS: 64742-53-6
Wt Vol: Vol
MX EHS: Not reported
MX Last Modified: 3/2/2011

Chemical:

Map ID
Direction
Distance
Elevation

MAP FINDINGS

Site

Database(s)

EDR ID Number
EPA ID Number

GE - AVIATION, PLANT 1 (Continued)

S107778054

Chem Inv Record ID: CVTR201171U7Q600MDTW
Report Year: 2011
CAS NUMBER: 7722-84-1
State Label Code: VT2011
Entered Chemical Name: HYDROGEN PEROXIDE (REM TIMIL)
Chem Same As Last Yr: Ambient pressure
Acute: Ambient pressure
Ave Amount: Not reported
Ave Amount Code: 02
Chronic: Ambient pressure
EHS Chemical: T
Fire: Ambient pressure
Gas: Not reported
Liquid: True
Mixture: True
Max Amount: Not reported
Max Amount Code: 02
Max Amt Container: 500
Pressure: Not reported
Pure: Not reported
Reactive: True
Solid: Not reported
Trade Secret: Not reported
Days On Site: 365
Last Modified: 3/15/2012

Report Year: 2011
Chemical Id: CVTR201171U7Q600MDTW
MX Chem: SULPHAMIDIC ACID
Percentage: 30
MX CAS: 5329-14-6
Wt Vol: Vol
MX EHS: Not reported
MX Last Modified: 3/2/2011
Report Year: 2011
Chemical Id: CVTR201171U7Q600MDTW
MX Chem: HYDROGEN PEROXIDE
Percentage: 10
MX CAS: 7722-84-1
Wt Vol: Vol
MX EHS: T
MX Last Modified: 3/2/2011
Report Year: 2011
Chemical Id: CVTR201171U7Q600MDTW
MX Chem: AMMONIUM BIFLUORIDE
Percentage: 5
MX CAS: 1341-49-7
Wt Vol: Vol
MX EHS: Not reported
MX Last Modified: 3/2/2011

Chemical:

Chem Inv Record ID: CVTR20117KA6LA01THQG
Report Year: 2011
CAS NUMBER: 7647-01-0
State Label Code: VT2011
Entered Chemical Name: HYDROCHLORIC ACID
Chem Same As Last Yr: Ambient pressure

Map ID
Direction
Distance
Elevation

MAP FINDINGS

Site

Database(s)

EDR ID Number
EPA ID Number

GE - AVIATION, PLANT 1 (Continued)

S107778054

Acute: Ambient pressure
Ave Amount: Not reported
Ave Amount Code: 03
Chronic: Ambient pressure
EHS Chemical: Not reported
Fire: Ambient pressure
Gas: Not reported
Liquid: True
Mixture: Not reported
Max Amount: Not reported
Max Amount Code: 03
Max Amt Container: 2000
Pressure: Not reported
Pure: True
Reactive: Not reported
Solid: Not reported
Trade Secret: Not reported
Days On Site: 365
Last Modified: 3/15/2012

Facility Id: FATR20115M0F8N001GLJ
Facility Country: USA
Failed Validation: Not reported
Report Year: 2011
Tank #: Not reported
Product: Not reported
Capacity: Not reported
Material of Constr: Not reported
Installation Date: Not reported
Facility Notes: Not reported

Chemical:
Chem Inv Record ID: CVTR20115M0F8N00NGXK
Report Year: 2011
CAS NUMBER: 68476-30-2
State Label Code: VT2011
Entered Chemical Name: FUEL OIL, [NO. 2]
Chem Same As Last Yr: Ambient pressure
Acute: Ambient pressure
Ave Amount: Not reported
Ave Amount Code: 05
Chronic: Ambient pressure
EHS Chemical: Not reported
Fire: Ambient pressure
Gas: Not reported
Liquid: True
Mixture: Not reported
Max Amount: Not reported
Max Amount Code: 05
Max Amt Container: 80,000
Pressure: Not reported
Pure: True
Reactive: Not reported
Solid: Not reported
Trade Secret: Not reported
Days On Site: 365

Map ID
Direction
Distance
Elevation

MAP FINDINGS

Site

Database(s)

EDR ID Number
EPA ID Number

GE - AVIATION, PLANT 1 (Continued)

S107778054

Last Modified: 3/15/2012

Location: STORAGE TANKS
Amount: 16000
Amount Unit: gallons
Type: Above ground tank
Temperature: Ambient temperature
Pressure: Ambient pressure
Last Modified: 3/2/2011

Location: BOILER ROOM
Amount: 275
Amount Unit: gallons
Type: Above ground tank
Temperature: Ambient temperature
Pressure: Ambient pressure
Last Modified: 3/2/2011

Chemical:
Chem Inv Record ID: CVTR20115M0F8N00TGYG
Report Year: 2011
CAS NUMBER: 65997-17-3
State Label Code: VT2011
Entered Chemical Name: GLASS OXIDE (GLASS BEAD SHOT)
Chem Same As Last Yr: Ambient pressure
Acute: Ambient pressure
Ave Amount: Not reported
Ave Amount Code: 03
Chronic: Ambient pressure
EHS Chemical: Not reported
Fire: Ambient pressure
Gas: Not reported
Liquid: Not reported
Mixture: Not reported
Max Amount: Not reported
Max Amount Code: 04
Max Amt Container: 10000
Pressure: Not reported
Pure: True
Reactive: Not reported
Solid: True
Trade Secret: Not reported
Days On Site: 365
Last Modified: 3/15/2012

Chemical:
Chem Inv Record ID: CVTR20115M0F8N00WGZW
Report Year: 2011
CAS NUMBER: 1344-28-1
State Label Code: VT2011
Entered Chemical Name: GRINDING WHEELS (ALUMINUM OXIDE)
Chem Same As Last Yr: Ambient pressure
Acute: Ambient pressure
Ave Amount: Not reported
Ave Amount Code: 04
Chronic: Ambient pressure

Map ID
Direction
Distance
Elevation

MAP FINDINGS

Site

Database(s)

EDR ID Number
EPA ID Number

GE - AVIATION, PLANT 1 (Continued)

S107778054

EHS Chemical: Not reported
Fire: Ambient pressure
Gas: Not reported
Liquid: Not reported
Mixture: True
Max Amount: Not reported
Max Amount Code: 04
Max Amt Container: 10000
Pressure: Not reported
Pure: Not reported
Reactive: Not reported
Solid: True
Trade Secret: Not reported
Days On Site: 365
Last Modified: 3/15/2012

Report Year: 2011
Chemical Id: CVTR20115M0F8N00WGZW
MX Chem: ALUMINUM OXIDE
Percentage: 40
MX CAS: 1344-28-1
Wt Vol: Wt
MX EHS: Not reported
MX Last Modified: 3/2/2011
Report Year: 2011
Chemical Id: CVTR20115M0F8N00WGZW
MX Chem: SILICON CARBIDE
Percentage: 40
MX CAS: 409-21-2
Wt Vol: Wt
MX EHS: Not reported
MX Last Modified: 3/2/2011
Report Year: 2011
Chemical Id: CVTR20115M0F8N00WGZW
MX Chem: ZIRCONIUM OXIDE
Percentage: 20
MX CAS: 1314-23-4
Wt Vol: Wt
MX EHS: Not reported
MX Last Modified: 3/2/2011

Chemical:

Chem Inv Record ID: CVTR20115M0F8N01EH40
Report Year: 2011
CAS NUMBER: 7664-39-3
State Label Code: VT2011
Entered Chemical Name: HYDROGEN FLUORIDE (HYDROFLUORIC ACID)
Chem Same As Last Yr: Ambient pressure
Acute: Ambient pressure
Ave Amount: Not reported
Ave Amount Code: 02
Chronic: Ambient pressure
EHS Chemical: T
Fire: Ambient pressure
Gas: Not reported
Liquid: True
Mixture: True
Max Amount: Not reported

Map ID
Direction
Distance
Elevation

MAP FINDINGS

Site

Database(s)

EDR ID Number
EPA ID Number

GE - AVIATION, PLANT 1 (Continued)

S107778054

Max Amount Code: 03
Max Amt Container: 1,600
Pressure: Not reported
Pure: Not reported
Reactive: True
Solid: Not reported
Trade Secret: Not reported
Days On Site: 365
Last Modified: 3/15/2012

Location: ETCH LINE TANKS
Amount: 1000
Amount Unit: pounds
Type: Above ground tank
Temperature: Greater than ambient temperature
Pressure: Ambient pressure
Last Modified: 3/2/2011

Report Year: 2011
Chemical Id: CVTR20115M0F8N01EH40
MX Chem: HYDROGEN FLUORIDE (HYDROFLUORIC ACID)
Percentage: 50
MX CAS: 7664-39-3
Wt Vol: Vol
MX EHS: Not reported
MX Last Modified: 3/2/2011

Chemical:

Chem Inv Record ID: CVTR20115M0F8N01HH4X
Report Year: 2011
CAS NUMBER: 7439-92-1
State Label Code: VT2011
Entered Chemical Name: LEAD (TYPOMETAL) VIRGIN
Chem Same As Last Yr: Ambient pressure
Acute: Ambient pressure
Ave Amount: Not reported
Ave Amount Code: 04
Chronic: Ambient pressure
EHS Chemical: Not reported
Fire: Ambient pressure
Gas: Not reported
Liquid: True
Mixture: True
Max Amount: Not reported
Max Amount Code: 04
Max Amt Container: 2000
Pressure: Not reported
Pure: Not reported
Reactive: True
Solid: True
Trade Secret: Not reported
Days On Site: 365
Last Modified: 3/15/2012

Location: CAST POTS AT WORK STATIONS - NUMEROUS
Amount: 1000
Amount Unit: pounds
Type: Above ground tank

Map ID
Direction
Distance
Elevation

MAP FINDINGS

Site

Database(s)

EDR ID Number
EPA ID Number

GE - AVIATION, PLANT 1 (Continued)

S107778054

Temperature: Greater than ambient temperature
Pressure: Ambient pressure
Last Modified: 3/2/2011

Report Year: 2011
Chemical Id: CVTR20115M0F8N01HH4X
MX Chem: LEAD
Percentage: 70
MX CAS: 7439-92-1
Wt Vol: Wt
MX EHS: Not reported
MX Last Modified: 3/2/2011

Report Year: 2011
Chemical Id: CVTR20115M0F8N01HH4X
MX Chem: TIN
Percentage: 15
MX CAS: 7440-31-5
Wt Vol: Wt
MX EHS: Not reported
MX Last Modified: 3/2/2011

Report Year: 2011
Chemical Id: CVTR20115M0F8N01HH4X
MX Chem: ANTIMONY
Percentage: 15
MX CAS: 7440-36-0
Wt Vol: Wt
MX EHS: Not reported
MX Last Modified: 3/2/2011

Chemical:

Chem Inv Record ID: CVTR20115M0F8N01RH6A
Report Year: 2011
CAS NUMBER: 7439-92-1
State Label Code: VT2011
Entered Chemical Name: LEAD (MIXED SCRAP)
Chem Same As Last Yr: Ambient pressure
Acute: Ambient pressure
Ave Amount: Not reported
Ave Amount Code: 05
Chronic: Ambient pressure
EHS Chemical: Not reported
Fire: Ambient pressure
Gas: Not reported
Liquid: Not reported
Mixture: True
Max Amount: Not reported
Max Amount Code: 05
Max Amt Container: 2,000
Pressure: Not reported
Pure: Not reported
Reactive: Not reported
Solid: True
Trade Secret: Not reported
Days On Site: 365
Last Modified: 3/15/2012

Report Year: 2011
Chemical Id: CVTR20115M0F8N01RH6A

Map ID
Direction
Distance
Elevation

MAP FINDINGS

Site

Database(s)

EDR ID Number
EPA ID Number

GE - AVIATION, PLANT 1 (Continued)

S107778054

MX Chem: LEAD
Percentage: 30
MX CAS: 7439-92-1
Wt Vol: Wt
MX EHS: Not reported
MX Last Modified: 3/2/2011
Report Year: 2011
Chemical Id: CVTR20115M0F8N01RH6A
MX Chem: TIN
Percentage: 5
MX CAS: 7440-31-5
Wt Vol: Wt
MX EHS: Not reported
MX Last Modified: 3/2/2011
Report Year: 2011
Chemical Id: CVTR20115M0F8N01RH6A
MX Chem: TITANIUM
Percentage: 35
MX CAS: 7440-32-6
Wt Vol: Wt
MX EHS: Not reported
MX Last Modified: 3/2/2011
Report Year: 2011
Chemical Id: CVTR20115M0F8N01RH6A
MX Chem: HIGH STRENGTH ALLOYS
Percentage: 30
MX CAS: 7440-32-6
Wt Vol: Wt
MX EHS: Not reported
MX Last Modified: 3/2/2011

Chemical:

Chem Inv Record ID: CVTR20115M0F8N02GHBC
Report Year: 2011
CAS NUMBER: 7697-37-2
State Label Code: VT2011
Entered Chemical Name: NITRIC ACID
Chem Same As Last Yr: Ambient pressure
Acute: Ambient pressure
Ave Amount: Not reported
Ave Amount Code: 03
Chronic: Ambient pressure
EHS Chemical: T
Fire: Ambient pressure
Gas: Not reported
Liquid: True
Mixture: Not reported
Max Amount: Not reported
Max Amount Code: 03
Max Amt Container: 350
Pressure: Not reported
Pure: True
Reactive: True
Solid: Not reported
Trade Secret: Not reported
Days On Site: 365
Last Modified: 3/15/2012

Map ID
Direction
Distance
Elevation

MAP FINDINGS

Site

Database(s)

EDR ID Number
EPA ID Number

GE - AVIATION, PLANT 1 (Continued)

S107778054

Chemical:

Chem Inv Record ID: CVTR20115M0F8P03DHHT
Report Year: 2011
CAS NUMBER: Not reported
State Label Code: VT2011
Entered Chemical Name: MIXED METAL ALLOYS - IN PROCESS PARTS & SCRAP
Chem Same As Last Yr: Ambient pressure
Acute: Ambient pressure
Ave Amount: Not reported
Ave Amount Code: 05
Chronic: Ambient pressure
EHS Chemical: Not reported
Fire: Ambient pressure
Gas: Not reported
Liquid: Not reported
Mixture: True
Max Amount: Not reported
Max Amount Code: 05
Max Amt Container: 4,000
Pressure: Not reported
Pure: Not reported
Reactive: Not reported
Solid: True
Trade Secret: Not reported
Days On Site: 365
Last Modified: 3/15/2012

Report Year: 2011
Chemical Id: CVTR20115M0F8P03DHHT
MX Chem: IRON
Percentage: 2
MX CAS: 1309-37-1
Wt Vol: Wt
MX EHS: Not reported
MX Last Modified: 3/2/2011
Report Year: 2011
Chemical Id: CVTR20115M0F8P03DHHT
MX Chem: ALUMINUM
Percentage: 4
MX CAS: 7429-90-5
Wt Vol: Wt
MX EHS: Not reported
MX Last Modified: 3/2/2011
Report Year: 2011
Chemical Id: CVTR20115M0F8P03DHHT
MX Chem: CARBON
Percentage: 2
MX CAS: 7440-44-0
Wt Vol: Wt
MX EHS: Not reported
MX Last Modified: 3/2/2011
Report Year: 2011
Chemical Id: CVTR20115M0F8P03DHHT
MX Chem: CHROMIUM
Percentage: 5
MX CAS: 7440-47-3
Wt Vol: Wt

Map ID
Direction
Distance
Elevation

MAP FINDINGS

Site

Database(s)

EDR ID Number
EPA ID Number

GE - AVIATION, PLANT 1 (Continued)

S107778054

MX EHS:	Not reported
MX Last Modified:	3/2/2011
Report Year:	2011
Chemical Id:	CVTR20115M0F8P03DHHT
MX Chem:	COBALT
Percentage:	.75
MX CAS:	7440-48-4
Wt Vol:	Wt
MX EHS:	Not reported
MX Last Modified:	3/2/2011
Report Year:	2011
Chemical Id:	CVTR20115M0F8P03DHHT
MX Chem:	COLUMBIUM
Percentage:	1.1
MX CAS:	7440-03-1
Wt Vol:	Wt
MX EHS:	Not reported
MX Last Modified:	3/2/2011
Report Year:	2011
Chemical Id:	CVTR20115M0F8P03DHHT
MX Chem:	COPPER
Percentage:	2.0
MX CAS:	7440-50-8
Wt Vol:	Wt
MX EHS:	Not reported
MX Last Modified:	3/2/2011
Report Year:	2011
Chemical Id:	CVTR20115M0F8P03DHHT
MX Chem:	MANGANESE
Percentage:	4
MX CAS:	7439-96-5
Wt Vol:	Wt
MX EHS:	Not reported
MX Last Modified:	3/2/2011
Report Year:	2011
Chemical Id:	CVTR20115M0F8P03DHHT
MX Chem:	MOLYBDENUM
Percentage:	2.5
MX CAS:	7439-98-7
Wt Vol:	Wt
MX EHS:	Not reported
MX Last Modified:	3/2/2011
Report Year:	2011
Chemical Id:	CVTR20115M0F8P03DHHT
MX Chem:	NICKEL
Percentage:	9
MX CAS:	7440-02-0
Wt Vol:	Wt
MX EHS:	Not reported
MX Last Modified:	3/2/2011
Report Year:	2011
Chemical Id:	CVTR20115M0F8P03DHHT
MX Chem:	PHOSPHOROUS
Percentage:	.06
MX CAS:	7723-14-0
Wt Vol:	Wt
MX EHS:	Not reported

Map ID
Direction
Distance
Elevation

MAP FINDINGS

Site

Database(s)

EDR ID Number
EPA ID Number

GE - AVIATION, PLANT 1 (Continued)

S107778054

MX Last Modified:	3/2/2011
Report Year:	2011
Chemical Id:	CVTR20115M0F8P03DHHT
MX Chem:	SELENIUM
Percentage:	.3
MX CAS:	7782-49-2
Wt Vol:	Wt
MX EHS:	Not reported
MX Last Modified:	3/2/2011
Report Year:	2011
Chemical Id:	CVTR20115M0F8P03DHHT
MX Chem:	SILICON
Percentage:	2
MX CAS:	7440-21-3
Wt Vol:	Wt
MX EHS:	Not reported
MX Last Modified:	3/2/2011
Report Year:	2011
Chemical Id:	CVTR20115M0F8P03DHHT
MX Chem:	SULFUR
Percentage:	.06
MX CAS:	7704-34-9
Wt Vol:	Wt
MX EHS:	Not reported
MX Last Modified:	3/2/2011
Report Year:	2011
Chemical Id:	CVTR20115M0F8P03DHHT
MX Chem:	TANTALUM
Percentage:	1.1
MX CAS:	7440-25-7
Wt Vol:	Wt
MX EHS:	Not reported
MX Last Modified:	3/2/2011
Report Year:	2011
Chemical Id:	CVTR20115M0F8P03DHHT
MX Chem:	TITANIUM
Percentage:	50
MX CAS:	7440-32-6
Wt Vol:	Wt
MX EHS:	Not reported
MX Last Modified:	3/2/2011
Report Year:	2011
Chemical Id:	CVTR20115M0F8P03DHHT
MX Chem:	TIN
Percentage:	1.5
MX CAS:	7440-31-5
Wt Vol:	Wt
MX EHS:	Not reported
MX Last Modified:	3/2/2011
Report Year:	2011
Chemical Id:	CVTR20115M0F8P03DHHT
MX Chem:	VANADIUM
Percentage:	3
MX CAS:	7440-62-2
Wt Vol:	Wt
MX EHS:	Not reported
MX Last Modified:	3/2/2011

Map ID
Direction
Distance
Elevation

MAP FINDINGS

Site

Database(s)

EDR ID Number
EPA ID Number

GE - AVIATION, PLANT 1 (Continued)

S107778054

Report Year: 2011
Chemical Id: CVTR20115M0F8P03DHHT
MX Chem: ZIRCONIUM
Percentage: 2
MX CAS: 7440-67-7
Wt Vol: Wt
MX EHS: Not reported
MX Last Modified: 3/2/2011

Chemical:

Chem Inv Record ID: CVTR20115M0F8P03YHLK
Report Year: 2011
CAS NUMBER: 14940-68-2
State Label Code: VT2011
Entered Chemical Name: ZIRCON (TUMBLE MEDIA)
Chem Same As Last Yr: Ambient pressure
Acute: Ambient pressure
Ave Amount: Not reported
Ave Amount Code: 04
Chronic: Ambient pressure
EHS Chemical: Not reported
Fire: Ambient pressure
Gas: Not reported
Liquid: Not reported
Mixture: True
Max Amount: Not reported
Max Amount Code: 04
Max Amt Container: 500
Pressure: Not reported
Pure: Not reported
Reactive: Not reported
Solid: True
Trade Secret: Not reported
Days On Site: 365
Last Modified: 3/15/2012

Report Year: 2011
Chemical Id: CVTR20115M0F8P03YHLK
MX Chem: ZIRCON
Percentage: 49
MX CAS: 14940-68-2
Wt Vol: Wt
MX EHS: Not reported
MX Last Modified: 3/2/2011

Report Year: 2011
Chemical Id: CVTR20115M0F8P03YHLK
MX Chem: POLYESTER RESIN
Percentage: 49
MX CAS: 57900-16-0
Wt Vol: Wt
MX EHS: Not reported
MX Last Modified: 3/2/2011

Report Year: 2011
Chemical Id: CVTR20115M0F8P03YHLK
MX Chem: METHYL ETHYL KEYTONE PEROXIDE
Percentage: 2
MX CAS: 1338-23-4
Wt Vol: Wt

Map ID
Direction
Distance
Elevation

MAP FINDINGS

Site

Database(s)

EDR ID Number
EPA ID Number

GE - AVIATION, PLANT 1 (Continued)

S107778054

MX EHS: Not reported
MX Last Modified: 3/2/2011

Chemical:

Chem Inv Record ID: CVTR20115M0F8P044HND
Report Year: 2011
CAS NUMBER: 1302-88-1
State Label Code: VT2011
Entered Chemical Name: MAGNESIUM ALUMINUM SILICATE (TUMBLE MEDIA)
Chem Same As Last Yr: Ambient pressure
Acute: Ambient pressure
Ave Amount: Not reported
Ave Amount Code: 04
Chronic: Ambient pressure
EHS Chemical: Not reported
Fire: Ambient pressure
Gas: Not reported
Liquid: Not reported
Mixture: True
Max Amount: Not reported
Max Amount Code: 04
Max Amt Container: 700
Pressure: Not reported
Pure: Not reported
Reactive: Not reported
Solid: True
Trade Secret: Not reported
Days On Site: 365
Last Modified: 3/15/2012

Report Year: 2011
Chemical Id: CVTR20115M0F8P044HND
MX Chem: MAGNESIUM ALUMINUM SILICATE
Percentage: 64
MX CAS: 1302-88-1
Wt Vol: Wt
MX EHS: Not reported
MX Last Modified: 3/2/2011
Report Year: 2011
Chemical Id: CVTR20115M0F8P044HND
MX Chem: ALUMINUM OXIDE
Percentage: 36
MX CAS: 1344-28-1
Wt Vol: Wt
MX EHS: Not reported
MX Last Modified: 3/2/2011

Chemical:

Chem Inv Record ID: CVTR20115M0F8P04BHPS
Report Year: 2011
CAS NUMBER: 7664-93-9
State Label Code: VT2011
Entered Chemical Name: SULFURIC ACID
Chem Same As Last Yr: Ambient pressure
Acute: Ambient pressure
Ave Amount: Not reported
Ave Amount Code: 03
Chronic: Ambient pressure

Map ID
Direction
Distance
Elevation

MAP FINDINGS

Site

Database(s)

EDR ID Number
EPA ID Number

GE - AVIATION, PLANT 1 (Continued)

S107778054

EHS Chemical: T
Fire: Ambient pressure
Gas: Not reported
Liquid: True
Mixture: True
Max Amount: Not reported
Max Amount Code: 03
Max Amt Container: 200
Pressure: Not reported
Pure: Not reported
Reactive: True
Solid: Not reported
Trade Secret: Not reported
Days On Site: 365
Last Modified: 3/15/2012

Report Year: 2011
Chemical Id: CVTR20115M0F8P04BHPS
MX Chem: SULFURIC ACID
Percentage: 51
MX CAS: 7664-93-9
Wt Vol: Vol
MX EHS: T
MX Last Modified: 3/2/2011

Chemical:
Chem Inv Record ID: CVTR20115M0F8P051HVR
Report Year: 2011
CAS NUMBER: 7664-93-9
State Label Code: VT2011
Entered Chemical Name: LEAD ACID BATTERIES
Chem Same As Last Yr: Ambient pressure
Acute: Ambient pressure
Ave Amount: Not reported
Ave Amount Code: 04
Chronic: Ambient pressure
EHS Chemical: T
Fire: Ambient pressure
Gas: Not reported
Liquid: True
Mixture: True
Max Amount: Not reported
Max Amount Code: 04
Max Amt Container: 3200
Pressure: Not reported
Pure: Not reported
Reactive: True
Solid: Not reported
Trade Secret: Not reported
Days On Site: 365
Last Modified: 3/15/2012

Report Year: 2011
Chemical Id: CVTR20115M0F8P051HVR
MX Chem: SULFURIC ACID
Percentage: 8
MX CAS: 7664-93-9
Wt Vol: Wt

Map ID
Direction
Distance
Elevation

MAP FINDINGS

Site

Database(s)

EDR ID Number
EPA ID Number

GE - AVIATION, PLANT 1 (Continued)

S107778054

MX EHS: T
MX Last Modified: 3/2/2011
Report Year: 2011
Chemical Id: CVTR20115M0F8P051HVR
MX Chem: LEAD
Percentage: 73
MX CAS: 7439-92-1
Wt Vol: Wt
MX EHS: Not reported
MX Last Modified: 3/2/2011

Chemical:

Chem Inv Record ID: CVTR201171U15C001LMZ
Report Year: 2011
CAS NUMBER: 64742-52-5
State Label Code: VT2011
Entered Chemical Name: GRINDING OIL
Chem Same As Last Yr: Ambient pressure
Acute: Ambient pressure
Ave Amount: Not reported
Ave Amount Code: 04
Chronic: Ambient pressure
EHS Chemical: Not reported
Fire: Ambient pressure
Gas: Not reported
Liquid: True
Mixture: True
Max Amount: Not reported
Max Amount Code: 04
Max Amt Container: 10000
Pressure: Not reported
Pure: Not reported
Reactive: Not reported
Solid: Not reported
Trade Secret: Not reported
Days On Site: 365
Last Modified: 3/15/2012

Report Year: 2011
Chemical Id: CVTR201171U15C001LMZ
MX Chem: BASE OIL - HIGHLY REFINED
Percentage: 65
MX CAS: 64742-52-5
Wt Vol: Vol
MX EHS: Not reported
MX Last Modified: 3/2/2011
Report Year: 2011
Chemical Id: CVTR201171U15C001LMZ
MX Chem: BASE OIL - HIGHLY REFINED
Percentage: 35
MX CAS: 64742-53-6
Wt Vol: Vol
MX EHS: Not reported
MX Last Modified: 3/2/2011

Chemical:

Chem Inv Record ID: CVTR201171U1XT006GP3
Report Year: 2011

Map ID
Direction
Distance
Elevation

MAP FINDINGS

Site

Database(s)

EDR ID Number
EPA ID Number

GE - AVIATION, PLANT 1 (Continued)

S107778054

CAS NUMBER: 64742-52-5
State Label Code: VT2011
Entered Chemical Name: HYSPIIN ZZ 46 LUBRICATING OIL
Chem Same As Last Yr: Ambient pressure
Acute: Ambient pressure
Ave Amount: Not reported
Ave Amount Code: 02
Chronic: Ambient pressure
EHS Chemical: Not reported
Fire: Ambient pressure
Gas: Not reported
Liquid: True
Mixture: Not reported
Max Amount: Not reported
Max Amount Code: 03
Max Amt Container: 2500
Pressure: Not reported
Pure: True
Reactive: Not reported
Solid: Not reported
Trade Secret: Not reported
Days On Site: 365
Last Modified: 3/15/2012

Chemical:

Chem Inv Record ID: CVTR201171U3JK009WBH
Report Year: 2011
CAS NUMBER: 102-71-6
State Label Code: VT2011
Entered Chemical Name: SYNTILLO SYNTHETIC COOLANT (TRIETHANOLAMINE)
Chem Same As Last Yr: Ambient pressure
Acute: Ambient pressure
Ave Amount: Not reported
Ave Amount Code: 03
Chronic: Ambient pressure
EHS Chemical: Not reported
Fire: Ambient pressure
Gas: Not reported
Liquid: True
Mixture: Not reported
Max Amount: Not reported
Max Amount Code: 04
Max Amt Container: 400
Pressure: Not reported
Pure: True
Reactive: Not reported
Solid: Not reported
Trade Secret: Not reported
Days On Site: 365
Last Modified: 3/15/2012

Chemical:

Chem Inv Record ID: CVTR201171U42F00CCLW
Report Year: 2011
CAS NUMBER: 64742-52-5
State Label Code: VT2011

Map ID
Direction
Distance
Elevation

MAP FINDINGS

Site

Database(s)

EDR ID Number
EPA ID Number

GE - AVIATION, PLANT 1 (Continued)

S107778054

Entered Chemical Name: TRIBOL MW 40 WAY OIL (BASE OIL - HIGHLY REFINED)
Chem Same As Last Yr: Ambient pressure
Acute: Ambient pressure
Ave Amount: Not reported
Ave Amount Code: 04
Chronic: Ambient pressure
EHS Chemical: Not reported
Fire: Ambient pressure
Gas: Not reported
Liquid: True
Mixture: Not reported
Max Amount: Not reported
Max Amount Code: 04
Max Amt Container: Not reported
Pressure: Not reported
Pure: True
Reactive: Not reported
Solid: Not reported
Trade Secret: Not reported
Days On Site: 365
Last Modified: 3/15/2012

Report Year: 2011
Chemical Id: CVTR201171U42F00CCLW
MX Chem: BASE OIL - HIGHLY REFINED
Percentage: 80
MX CAS: 64742-52-5
Wt Vol: Vol
MX EHS: Not reported
MX Last Modified: 3/2/2011
Report Year: 2011
Chemical Id: CVTR201171U42F00CCLW
MX Chem: BASE OIL - HIGHLY REFINED
Percentage: 20
MX CAS: 64742-53-6
Wt Vol: Vol
MX EHS: Not reported
MX Last Modified: 3/2/2011

Chemical:

Chem Inv Record ID: CVTR201171U7Q600MDTW
Report Year: 2011
CAS NUMBER: 7722-84-1
State Label Code: VT2011
Entered Chemical Name: HYDROGEN PEROXIDE (REM TIMIL)
Chem Same As Last Yr: Ambient pressure
Acute: Ambient pressure
Ave Amount: Not reported
Ave Amount Code: 02
Chronic: Ambient pressure
EHS Chemical: T
Fire: Ambient pressure
Gas: Not reported
Liquid: True
Mixture: True
Max Amount: Not reported
Max Amount Code: 02
Max Amt Container: 500

Map ID
Direction
Distance
Elevation

MAP FINDINGS

Site

Database(s)

EDR ID Number
EPA ID Number

GE - AVIATION, PLANT 1 (Continued)

S107778054

Pressure: Not reported
Pure: Not reported
Reactive: True
Solid: Not reported
Trade Secret: Not reported
Days On Site: 365
Last Modified: 3/15/2012

Report Year: 2011
Chemical Id: CVTR201171U7Q600MDTW
MX Chem: SULPHAMIDIC ACID
Percentage: 30
MX CAS: 5329-14-6
Wt Vol: Vol
MX EHS: Not reported
MX Last Modified: 3/2/2011
Report Year: 2011
Chemical Id: CVTR201171U7Q600MDTW
MX Chem: HYDROGEN PEROXIDE
Percentage: 10
MX CAS: 7722-84-1
Wt Vol: Vol
MX EHS: T
MX Last Modified: 3/2/2011
Report Year: 2011
Chemical Id: CVTR201171U7Q600MDTW
MX Chem: AMMONIUM BIFLUORIDE
Percentage: 5
MX CAS: 1341-49-7
Wt Vol: Vol
MX EHS: Not reported
MX Last Modified: 3/2/2011

Chemical:
Chem Inv Record ID: CVTR20117KA6LA01THQG
Report Year: 2011
CAS NUMBER: 7647-01-0
State Label Code: VT2011
Entered Chemical Name: HYDROCHLORIC ACID
Chem Same As Last Yr: Ambient pressure
Acute: Ambient pressure
Ave Amount: Not reported
Ave Amount Code: 03
Chronic: Ambient pressure
EHS Chemical: Not reported
Fire: Ambient pressure
Gas: Not reported
Liquid: True
Mixture: Not reported
Max Amount: Not reported
Max Amount Code: 03
Max Amt Container: 2000
Pressure: Not reported
Pure: True
Reactive: Not reported
Solid: Not reported
Trade Secret: Not reported
Days On Site: 365

Map ID
Direction
Distance
Elevation

MAP FINDINGS

Site

Database(s)

EDR ID Number
EPA ID Number

GE - AVIATION, PLANT 1 (Continued)

S107778054

Last Modified: 3/15/2012

Facility Id: FATR20085M0F8N001GLJ
Facility Country: USA
Failed Validation: Not reported
Report Year: 2008
Tank #: Not reported
Product: Not reported
Capacity: Not reported
Material of Constr: Not reported
Installation Date: Not reported
Facility Notes: Not reported

Chemical:

Chem Inv Record ID: CVTR20085M0F8N009GTF
Report Year: 2008
CAS NUMBER: 74-86-2
State Label Code: VT2008
Entered Chemical Name: ACETYLENE, DISSOLVED (CYLINDERS)
Chem Same As Last Yr: Ambient pressure
Acute: Ambient pressure
Ave Amount: Not reported
Ave Amount Code: 02
Chronic: Ambient pressure
EHS Chemical: Not reported
Fire: Ambient pressure
Gas: True
Liquid: Not reported
Mixture: Not reported
Max Amount: Not reported
Max Amount Code: 02
Max Amt Container: 100
Pressure: True
Pure: True
Reactive: True
Solid: Not reported
Trade Secret: Not reported
Days On Site: 365
Last Modified: 2/24/2009

Chemical:

Chem Inv Record ID: CVTR20085M0F8N00EGUU
Report Year: 2008
CAS NUMBER: 68476-34-6
State Label Code: VT2008
Entered Chemical Name: DIESEL FUEL OIL
Chem Same As Last Yr: Ambient pressure
Acute: Ambient pressure
Ave Amount: Not reported
Ave Amount Code: 03
Chronic: Ambient pressure
EHS Chemical: Not reported
Fire: Ambient pressure
Gas: Not reported
Liquid: True

Map ID
Direction
Distance
Elevation

MAP FINDINGS

Site

Database(s)

EDR ID Number
EPA ID Number

GE - AVIATION, PLANT 1 (Continued)

S107778054

Mixture: Not reported
Max Amount: Not reported
Max Amount Code: 03
Max Amt Container: 3,000
Pressure: Not reported
Pure: True
Reactive: Not reported
Solid: Not reported
Trade Secret: Not reported
Days On Site: 365
Last Modified: 2/24/2009

Location: BUCKET LOADER - VEHICLE
Amount: 10
Amount Unit: gallons
Type: Above ground tank
Temperature: Ambient temperature
Pressure: Ambient pressure
Last Modified: 2/24/2009

Chemical:

Chem Inv Record ID: CVTR20085M0F8N00JGVR
Report Year: 2008
CAS NUMBER: 7706-05-0
State Label Code: VT2008
Entered Chemical Name: FERRIC CHLORIDE, ANHYDROUS
Chem Same As Last Yr: Ambient pressure
Acute: Ambient pressure
Ave Amount: Not reported
Ave Amount Code: 02
Chronic: Ambient pressure
EHS Chemical: Not reported
Fire: Ambient pressure
Gas: Not reported
Liquid: Not reported
Mixture: Not reported
Max Amount: Not reported
Max Amount Code: 02
Max Amt Container: 60
Pressure: Not reported
Pure: True
Reactive: True
Solid: True
Trade Secret: Not reported
Days On Site: 365
Last Modified: 2/24/2009

Location: CONFIDENTIAL
Amount: 200
Amount Unit: pounds
Type: Above ground tank
Temperature: Ambient temperature
Pressure: Ambient pressure
Last Modified: 2/24/2009

Chemical:

Map ID
Direction
Distance
Elevation

MAP FINDINGS

Site

Database(s)

EDR ID Number
EPA ID Number

GE - AVIATION, PLANT 1 (Continued)

S107778054

Chem Inv Record ID: CVTR20085M0F8N015H26
Report Year: 2008
CAS NUMBER: 1305-62-0
State Label Code: VT2008
Entered Chemical Name: HYDRATED LIME (LIQUID SLURRY)
Chem Same As Last Yr: Ambient pressure
Acute: Ambient pressure
Ave Amount: Not reported
Ave Amount Code: 03
Chronic: Ambient pressure
EHS Chemical: Not reported
Fire: Ambient pressure
Gas: Not reported
Liquid: True
Mixture: True
Max Amount: Not reported
Max Amount Code: 03
Max Amt Container: 3,000
Pressure: Not reported
Pure: Not reported
Reactive: True
Solid: Not reported
Trade Secret: Not reported
Days On Site: 365
Last Modified: 2/24/2009

Location: WASTE TREATMENT
Amount: 600
Amount Unit: gallons
Type: Above ground tank
Temperature: Ambient temperature
Pressure: Ambient pressure
Last Modified: 2/24/2009

Report Year: 2008
Chemical Id: CVTR20085M0F8N015H26
MX Chem: WATER
Percentage: 70
MX CAS: 7732-18-5
Wt Vol: Vol
MX EHS: Not reported
MX Last Modified: 2/24/2009
Report Year: 2008
Chemical Id: CVTR20085M0F8N015H26
MX Chem: HYDRATED LIME
Percentage: 30
MX CAS: 1305-62-0
Wt Vol: Vol
MX EHS: Not reported
MX Last Modified: 2/24/2009

Chemical:

Chem Inv Record ID: CVTR20085M0F8N007GQ7
Report Year: 2008
CAS NUMBER: 67-64-1
State Label Code: VT2008
Entered Chemical Name: ACETONE
Chem Same As Last Yr: Ambient pressure

Map ID
Direction
Distance
Elevation

MAP FINDINGS

Site

Database(s)

EDR ID Number
EPA ID Number

GE - AVIATION, PLANT 1 (Continued)

S107778054

Acute: Ambient pressure
Ave Amount: Not reported
Ave Amount Code: 02
Chronic: Ambient pressure
EHS Chemical: Not reported
Fire: Ambient pressure
Gas: Not reported
Liquid: True
Mixture: Not reported
Max Amount: Not reported
Max Amount Code: 02
Max Amt Container: 500
Pressure: Not reported
Pure: True
Reactive: Not reported
Solid: Not reported
Trade Secret: Not reported
Days On Site: 365
Last Modified: 2/24/2009

Chemical:

Chem Inv Record ID: CVTR20085M0F8N00NGXK
Report Year: 2008
CAS NUMBER: 68476-30-2
State Label Code: VT2008
Entered Chemical Name: FUEL OIL, [NO. 2]
Chem Same As Last Yr: Ambient pressure
Acute: Ambient pressure
Ave Amount: Not reported
Ave Amount Code: 05
Chronic: Ambient pressure
EHS Chemical: Not reported
Fire: Ambient pressure
Gas: Not reported
Liquid: True
Mixture: Not reported
Max Amount: Not reported
Max Amount Code: 05
Max Amt Container: 80,000
Pressure: Not reported
Pure: True
Reactive: Not reported
Solid: Not reported
Trade Secret: Not reported
Days On Site: 365
Last Modified: 2/24/2009

Location: CONFIDENTIAL
Amount: 16000
Amount Unit: gallons
Type: Above ground tank
Temperature: Ambient temperature
Pressure: Ambient pressure
Last Modified: 2/24/2009

Chemical:

Map ID
Direction
Distance
Elevation

MAP FINDINGS

Site

Database(s)

EDR ID Number
EPA ID Number

GE - AVIATION, PLANT 1 (Continued)

S107778054

Chem Inv Record ID: CVTR20085M0F8N00TGYG
Report Year: 2008
CAS NUMBER: 65997-17-3
State Label Code: VT2008
Entered Chemical Name: GLASS OXIDE (GLASS BEAD SHOT)
Chem Same As Last Yr: Ambient pressure
Acute: Ambient pressure
Ave Amount: Not reported
Ave Amount Code: 04
Chronic: Ambient pressure
EHS Chemical: Not reported
Fire: Ambient pressure
Gas: Not reported
Liquid: Not reported
Mixture: Not reported
Max Amount: Not reported
Max Amount Code: 04
Max Amt Container: 10000
Pressure: Not reported
Pure: True
Reactive: Not reported
Solid: True
Trade Secret: Not reported
Days On Site: 365
Last Modified: 2/24/2009

Chemical:

Chem Inv Record ID: CVTR20085M0F8N00CGUC
Report Year: 2008
CAS NUMBER: 7440-37-1
State Label Code: VT2008
Entered Chemical Name: ARGON, [REFRIGERATED LIQUID]
Chem Same As Last Yr: Ambient pressure
Acute: Ambient pressure
Ave Amount: Not reported
Ave Amount Code: 03
Chronic: Ambient pressure
EHS Chemical: Not reported
Fire: Ambient pressure
Gas: True
Liquid: True
Mixture: Not reported
Max Amount: Not reported
Max Amount Code: 03
Max Amt Container: 5,000
Pressure: True
Pure: True
Reactive: Not reported
Solid: Not reported
Trade Secret: Not reported
Days On Site: 365
Last Modified: 2/24/2009

Location: CONFIDENTIAL
Amount: 500
Amount Unit: pounds
Type: Above ground tank

Map ID
Direction
Distance
Elevation

MAP FINDINGS

Site

Database(s)

EDR ID Number
EPA ID Number

GE - AVIATION, PLANT 1 (Continued)

S107778054

Temperature: Cryogenic conditions
Pressure: Greater than ambient pressure
Last Modified: 2/24/2009

Chemical:

Chem Inv Record ID: CVTR20085M0F8N00WGZW
Report Year: 2008
CAS NUMBER: 1344-28-1
State Label Code: VT2008
Entered Chemical Name: GRINDING WHEELS (ALUMINUM OXIDE)
Chem Same As Last Yr: Greater than ambient pressure
Acute: Greater than ambient pressure
Ave Amount: Not reported
Ave Amount Code: 04
Chronic: Greater than ambient pressure
EHS Chemical: Not reported
Fire: Greater than ambient pressure
Gas: Not reported
Liquid: Not reported
Mixture: True
Max Amount: Not reported
Max Amount Code: 04
Max Amt Container: 10000
Pressure: Not reported
Pure: Not reported
Reactive: Not reported
Solid: True
Trade Secret: Not reported
Days On Site: 365
Last Modified: 2/24/2009

Report Year: 2008
Chemical Id: CVTR20085M0F8N00WGZW
MX Chem: ZIRCONIUM OXIDE
Percentage: 30
MX CAS: 1314-23-4
Wt Vol: Wt
MX EHS: Not reported
MX Last Modified: 2/24/2009

Report Year: 2008
Chemical Id: CVTR20085M0F8N00WGZW
MX Chem: ALUMINUM OXIDE
Percentage: 70
MX CAS: 1344-28-1
Wt Vol: Wt
MX EHS: Not reported
MX Last Modified: 2/24/2009

Report Year: 2008
Chemical Id: CVTR20085M0F8N00WGZW
MX Chem: SILICON CARBIDE
Percentage: 70
MX CAS: 409-21-2
Wt Vol: Wt
MX EHS: Not reported
MX Last Modified: 2/24/2009

Chemical:

Map ID
Direction
Distance
Elevation

MAP FINDINGS

Site

Database(s)

EDR ID Number
EPA ID Number

GE - AVIATION, PLANT 1 (Continued)

S107778054

Chem Inv Record ID: CVTR20085M0F8N00LGWN
Report Year: 2008
CAS NUMBER: 7706-05-0
State Label Code: VT2008
Entered Chemical Name: FERRIC CHLORIDE SOLUTION
Chem Same As Last Yr: Greater than ambient pressure
Acute: Greater than ambient pressure
Ave Amount: Not reported
Ave Amount Code: 03
Chronic: Greater than ambient pressure
EHS Chemical: Not reported
Fire: Greater than ambient pressure
Gas: Not reported
Liquid: True
Mixture: True
Max Amount: Not reported
Max Amount Code: 03
Max Amt Container: 1,563
Pressure: Not reported
Pure: Not reported
Reactive: Not reported
Solid: Not reported
Trade Secret: Not reported
Days On Site: 365
Last Modified: 2/24/2009

Location: CONFIDENTIAL
Amount: 1563
Amount Unit: pounds
Type: Above ground tank
Temperature: Greater than ambient temperature
Pressure: Ambient pressure
Last Modified: 2/24/2009

Chemical:

Chem Inv Record ID: CVTR20085M0F8N00QG1
Report Year: 2008
CAS NUMBER: 64-19-7
State Label Code: VT2008
Entered Chemical Name: GLACIAL ACETIC ACID
Chem Same As Last Yr: Ambient pressure
Acute: Ambient pressure
Ave Amount: Not reported
Ave Amount Code: 02
Chronic: Ambient pressure
EHS Chemical: Not reported
Fire: Ambient pressure
Gas: Not reported
Liquid: True
Mixture: Not reported
Max Amount: Not reported
Max Amount Code: 02
Max Amt Container: 550
Pressure: Not reported
Pure: True
Reactive: True
Solid: Not reported

Map ID
Direction
Distance
Elevation

MAP FINDINGS

Site

Database(s)

EDR ID Number
EPA ID Number

GE - AVIATION, PLANT 1 (Continued)

S107778054

Trade Secret: Not reported
Days On Site: 365
Last Modified: 2/24/2009

Location: CONFIDENTIAL
Amount: 999
Amount Unit: pounds
Type: Above ground tank
Temperature: Ambient temperature
Pressure: Ambient pressure
Last Modified: 2/24/2009

Chemical:
Chem Inv Record ID: CVTR20085M0F8N012H18
Report Year: 2008
CAS NUMBER: 1305-62-0
State Label Code: VT2008
Entered Chemical Name: HYDRATED LIME
Chem Same As Last Yr: Ambient pressure
Acute: Ambient pressure
Ave Amount: Not reported
Ave Amount Code: 04
Chronic: Ambient pressure
EHS Chemical: Not reported
Fire: Ambient pressure
Gas: Not reported
Liquid: Not reported
Mixture: Not reported
Max Amount: Not reported
Max Amount Code: 04
Max Amt Container: 100
Pressure: Not reported
Pure: True
Reactive: True
Solid: True
Trade Secret: Not reported
Days On Site: 365
Last Modified: 2/24/2009

Chemical:
Chem Inv Record ID: CVTR20085M0F8N027H92
Report Year: 2008
CAS NUMBER: Not reported
State Label Code: VT2008
Entered Chemical Name: LUBRICATING OIL, [LIQUID]
Chem Same As Last Yr: Ambient pressure
Acute: Ambient pressure
Ave Amount: Not reported
Ave Amount Code: 04
Chronic: Ambient pressure
EHS Chemical: Not reported
Fire: Ambient pressure
Gas: Not reported
Liquid: True
Mixture: Not reported
Max Amount: Not reported

Map ID
Direction
Distance
Elevation

MAP FINDINGS

Site

Database(s)

EDR ID Number
EPA ID Number

GE - AVIATION, PLANT 1 (Continued)

S107778054

Max Amount Code: 04
Max Amt Container: 12000
Pressure: Not reported
Pure: True
Reactive: Not reported
Solid: Not reported
Trade Secret: Not reported
Days On Site: 365
Last Modified: 2/24/2009

Location: NUMEROUS WORK CELLS
Amount: 300
Amount Unit: gallons
Type: Above ground tank
Temperature: Ambient temperature
Pressure: Ambient pressure
Last Modified: 2/24/2009

Location: CONFIDENTIAL
Amount: 2500
Amount Unit: gallons
Type: Above ground tank
Temperature: Ambient temperature
Pressure: Ambient pressure
Last Modified: 2/24/2009

Location: CONFIDENTIAL
Amount: 3000
Amount Unit: gallons
Type: Above ground tank
Temperature: Ambient temperature
Pressure: Ambient pressure
Last Modified: 2/24/2009

Chemical:
Chem Inv Record ID: CVTR20085M0F8P031HFH
Report Year: 2008
CAS NUMBER: 7681-52-9
State Label Code: VT2008
Entered Chemical Name: SODIUM HYPOCHLORITE
Chem Same As Last Yr: Ambient pressure
Acute: Ambient pressure
Ave Amount: Not reported
Ave Amount Code: 03
Chronic: Ambient pressure
EHS Chemical: Not reported
Fire: Ambient pressure
Gas: Not reported
Liquid: True
Mixture: Not reported
Max Amount: Not reported
Max Amount Code: 03
Max Amt Container: 500
Pressure: Not reported
Pure: True
Reactive: True
Solid: Not reported

Map ID
Direction
Distance
Elevation

MAP FINDINGS

Site

Database(s)

EDR ID Number
EPA ID Number

GE - AVIATION, PLANT 1 (Continued)

S107778054

Trade Secret: Not reported
Days On Site: 365
Last Modified: 2/24/2009

Chemical:

Chem Inv Record ID: CVTR20085M0F8P04EHQP
Report Year: 2008
CAS NUMBER: 102-71-6
State Label Code: VT2008
Entered Chemical Name: ETHANOL, 2,2',2''-NITRILOTRI- (WATER SOLUBLE COOLANT)
Chem Same As Last Yr: Ambient pressure
Acute: Ambient pressure
Ave Amount: Not reported
Ave Amount Code: 04
Chronic: Ambient pressure
EHS Chemical: Not reported
Fire: Ambient pressure
Gas: Not reported
Liquid: True
Mixture: True
Max Amount: Not reported
Max Amount Code: 04
Max Amt Container: 6000
Pressure: Not reported
Pure: Not reported
Reactive: Not reported
Solid: Not reported
Trade Secret: Not reported
Days On Site: 365
Last Modified: 2/24/2009

Location: NUMEROUS WORK CELLS
Amount: 6000
Amount Unit: pounds
Type: Above ground tank
Temperature: Ambient temperature
Pressure: Ambient pressure
Last Modified: 2/24/2009

Location: CONFIDENTIAL
Amount: 16000
Amount Unit: pounds
Type: Above ground tank
Temperature: Ambient temperature
Pressure: Ambient pressure
Last Modified: 2/24/2009

Report Year: 2008
Chemical Id: CVTR20085M0F8P04EHQP
MX Chem: ETHANOL,2,2'2''-NITRILOTRI-
Percentage: 15
MX CAS: 102-71-6
Wt Vol: Wt
MX EHS: Not reported
MX Last Modified: 2/24/2009
Report Year: 2008
Chemical Id: CVTR20085M0F8P04EHQP

Map ID
Direction
Distance
Elevation

MAP FINDINGS

Site

Database(s)

EDR ID Number
EPA ID Number

GE - AVIATION, PLANT 1 (Continued)

S107778054

MX Chem: BORON SODIUM OXIDE (B4NA207)
Percentage: 5
MX CAS: 1330-43-4
Wt Vol: Wt
MX EHS: Not reported
MX Last Modified: 2/24/2009
Report Year: 2008
Chemical Id: CVTR20085M0F8P04EHQP
MX Chem: ISOPROPANOLAMINE
Percentage: 5
MX CAS: 78-96-6
Wt Vol: Wt
MX EHS: Not reported
MX Last Modified: 2/24/2009
Report Year: 2008
Chemical Id: CVTR20085M0F8P04EHQP
MX Chem: NEODECANOIC ACID
Percentage: 10
MX CAS: 26896-20-8
Wt Vol: Wt
MX EHS: Not reported
MX Last Modified: 2/24/2009

Chemical:

Chem Inv Record ID: CVTR20085M0F8P063J26
Report Year: 2008
CAS NUMBER: Not reported
State Label Code: VT2008
Entered Chemical Name: ZYGLO - MAGNAFLUX - PENETRANT
Chem Same As Last Yr: Ambient pressure
Acute: Ambient pressure
Ave Amount: Not reported
Ave Amount Code: 02
Chronic: Ambient pressure
EHS Chemical: Not reported
Fire: Ambient pressure
Gas: Not reported
Liquid: True
Mixture: Not reported
Max Amount: Not reported
Max Amount Code: 02
Max Amt Container: 200
Pressure: Not reported
Pure: True
Reactive: Not reported
Solid: Not reported
Trade Secret: Not reported
Days On Site: 365
Last Modified: 2/24/2009

Location: CONFIDENTIAL
Amount: 200
Amount Unit: pounds
Type: Above ground tank
Temperature: Ambient temperature
Pressure: Ambient pressure
Last Modified: 2/24/2009

Map ID
Direction
Distance
Elevation

MAP FINDINGS

Site

Database(s)

EDR ID Number
EPA ID Number

GE - AVIATION, PLANT 1 (Continued)

S107778054

Report Year: 2008
Chemical Id: CVTR20085M0F8P063J26
MX Chem: ISODECYL DIPHENYL PHOSPHATE
Percentage: 40
MX CAS: 29761-21-5
Wt Vol: Wt
MX EHS: Not reported
MX Last Modified: 2/24/2009
Report Year: 2008
Chemical Id: CVTR20085M0F8P063J26
MX Chem: ETHOXYLATED NONYLPHENOL
Percentage: 5
MX CAS: 9016-45-9
Wt Vol: Wt
MX EHS: Not reported
MX Last Modified: 2/24/2009
Report Year: 2008
Chemical Id: CVTR20085M0F8P063J26
MX Chem: NAPHTHENIC PETROLEUM DISTILLATES
Percentage: 60
MX CAS: 64742-52-5
Wt Vol: Wt
MX EHS: Not reported
MX Last Modified: 2/24/2009
Report Year: 2008
Chemical Id: CVTR20085M0F8P063J26
MX Chem: TRIPHENYL PHOSPHATE
Percentage: 5
MX CAS: 115-86-6
Wt Vol: Wt
MX EHS: Not reported
MX Last Modified: 2/24/2009

Chemical:

Chem Inv Record ID: CVTR20085M0F8P03YHLK
Report Year: 2008
CAS NUMBER: 14940-68-2
State Label Code: VT2008
Entered Chemical Name: ZIRCON (TUMBLE MEDIA)
Chem Same As Last Yr: Ambient pressure
Acute: Ambient pressure
Ave Amount: Not reported
Ave Amount Code: 04
Chronic: Ambient pressure
EHS Chemical: Not reported
Fire: Ambient pressure
Gas: Not reported
Liquid: Not reported
Mixture: True
Max Amount: Not reported
Max Amount Code: 04
Max Amt Container: 500
Pressure: Not reported
Pure: Not reported
Reactive: Not reported
Solid: True
Trade Secret: Not reported
Days On Site: 365

Map ID
Direction
Distance
Elevation

MAP FINDINGS

Site

Database(s)

EDR ID Number
EPA ID Number

GE - AVIATION, PLANT 1 (Continued)

S107778054

Last Modified: 2/24/2009

Report Year: 2008
Chemical Id: CVTR20085M0F8P03YHLK
MX Chem: POLYESTER RESIN
Percentage: 50
MX CAS: 57900-16-0
Wt Vol: Wt
MX EHS: Not reported
MX Last Modified: 2/24/2009
Report Year: 2008
Chemical Id: CVTR20085M0F8P03YHLK
MX Chem: ZIRCON
Percentage: 50
MX CAS: 14940-68-2
Wt Vol: Wt
MX EHS: Not reported
MX Last Modified: 2/24/2009
Report Year: 2008
Chemical Id: CVTR20085M0F8P03YHLK
MX Chem: METHYL ETHYL KEYTONE PEROXIDE
Percentage: .5
MX CAS: 1338-23-4
Wt Vol: Wt
MX EHS: Not reported
MX Last Modified: 2/24/2009

Chemical:

Chem Inv Record ID: CVTR20085M0F8P051HVR
Report Year: 2008
CAS NUMBER: 7664-93-9
State Label Code: VT2008
Entered Chemical Name: BATTERY-POWERED VEHICLE (WET BATTERY)
Chem Same As Last Yr: Ambient pressure
Acute: Ambient pressure
Ave Amount: Not reported
Ave Amount Code: 03
Chronic: Ambient pressure
EHS Chemical: T
Fire: Ambient pressure
Gas: Not reported
Liquid: True
Mixture: True
Max Amount: Not reported
Max Amount Code: 03
Max Amt Container: 3200
Pressure: Not reported
Pure: Not reported
Reactive: True
Solid: Not reported
Trade Secret: T
Days On Site: 365
Last Modified: 2/24/2009

Report Year: 2008
Chemical Id: CVTR20085M0F8P051HVR
MX Chem: LEAD
Percentage: 73

Map ID
Direction
Distance
Elevation

MAP FINDINGS

Site

Database(s)

EDR ID Number
EPA ID Number

GE - AVIATION, PLANT 1 (Continued)

S107778054

MX CAS: 7439-92-1
Wt Vol: Wt
MX EHS: Not reported
MX Last Modified: 2/24/2009
Report Year: 2008
Chemical Id: CVTR20085M0F8P051HVR
MX Chem: SULFURIC ACID
Percentage: 8
MX CAS: 7664-93-9
Wt Vol: Wt
MX EHS: T
MX Last Modified: 2/24/2009

Chemical:

Chem Inv Record ID: CVTR20085M0F8N019H33
Report Year: 2008
CAS NUMBER: 7647-01-0
State Label Code: VT2008
Entered Chemical Name: HYDROCHLORIC ACID
Chem Same As Last Yr: Ambient pressure
Acute: Ambient pressure
Ave Amount: Not reported
Ave Amount Code: 03
Chronic: Ambient pressure
EHS Chemical: Not reported
Fire: Ambient pressure
Gas: Not reported
Liquid: True
Mixture: Not reported
Max Amount: Not reported
Max Amount Code: 03
Max Amt Container: 550
Pressure: Not reported
Pure: True
Reactive: True
Solid: Not reported
Trade Secret: Not reported
Days On Site: 365
Last Modified: 2/24/2009

Location: CONFIDENTIAL
Amount: 259
Amount Unit: pounds
Type: Above ground tank
Temperature: Ambient temperature
Pressure: Ambient pressure
Last Modified: 2/24/2009

Location: CONFIDENTIAL
Amount: 250
Amount Unit: gallons
Type: Above ground tank
Temperature: Ambient temperature
Pressure: Ambient pressure
Last Modified: 2/24/2009

Chemical:

Map ID
Direction
Distance
Elevation

MAP FINDINGS

Site

Database(s)

EDR ID Number
EPA ID Number

GE - AVIATION, PLANT 1 (Continued)

S107778054

Chem Inv Record ID: CVTR20085M0F8P04WHUC
Report Year: 2008
CAS NUMBER: 1327-41-9
State Label Code: VT2008
Entered Chemical Name: ALUMINUM CHLOROHYDRATE SOLUTION
Chem Same As Last Yr: Ambient pressure
Acute: Ambient pressure
Ave Amount: Not reported
Ave Amount Code: 03
Chronic: Ambient pressure
EHS Chemical: Not reported
Fire: Ambient pressure
Gas: Not reported
Liquid: True
Mixture: True
Max Amount: Not reported
Max Amount Code: 03
Max Amt Container: 588
Pressure: Not reported
Pure: Not reported
Reactive: Not reported
Solid: Not reported
Trade Secret: Not reported
Days On Site: 365
Last Modified: 2/24/2009

Location: CONFIDENTIAL
Amount: 2000
Amount Unit: pounds
Type: Above ground tank
Temperature: Ambient temperature
Pressure: Ambient pressure
Last Modified: 2/24/2009

Report Year: 2008
Chemical Id: CVTR20085M0F8P04WHUC
MX Chem: ALUMINUM PHOSPHATE
Percentage: 5
MX CAS: 13530-50-2
Wt Vol: Wt
MX EHS: Not reported
MX Last Modified: 2/24/2009
Report Year: 2008
Chemical Id: CVTR20085M0F8P04WHUC
MX Chem: ALUMINUM CHLOROHYDRATE SOLUTION
Percentage: 40
MX CAS: 1327-41-9
Wt Vol: Wt
MX EHS: Not reported
MX Last Modified: 2/24/2009

Chemical:
Chem Inv Record ID: CVTR20085M0F8P055HWN
Report Year: 2008
CAS NUMBER: 7440-32-6
State Label Code: VT2008
Entered Chemical Name: HOFFMAN PAPER / SWARF
Chem Same As Last Yr: Ambient pressure

Map ID
Direction
Distance
Elevation

MAP FINDINGS

Site

Database(s)

EDR ID Number
EPA ID Number

GE - AVIATION, PLANT 1 (Continued)

S107778054

Acute:	Ambient pressure
Ave Amount:	Not reported
Ave Amount Code:	03
Chronic:	Ambient pressure
EHS Chemical:	Not reported
Fire:	Ambient pressure
Gas:	Not reported
Liquid:	Not reported
Mixture:	True
Max Amount:	Not reported
Max Amount Code:	04
Max Amt Container:	400
Pressure:	Not reported
Pure:	Not reported
Reactive:	Not reported
Solid:	True
Trade Secret:	Not reported
Days On Site:	365
Last Modified:	2/24/2009
Report Year:	2008
Chemical Id:	CVTR20085M0F8P055HWN
MX Chem:	MANGANESE
Percentage:	.3
MX CAS:	7439-96-5
Wt Vol:	Wt
MX EHS:	Not reported
MX Last Modified:	2/24/2009
Report Year:	2008
Chemical Id:	CVTR20085M0F8P055HWN
MX Chem:	ZINC
Percentage:	.1
MX CAS:	1314-13-2
Wt Vol:	Wt
MX EHS:	Not reported
MX Last Modified:	2/24/2009
Report Year:	2008
Chemical Id:	CVTR20085M0F8P055HWN
MX Chem:	NICKEL
Percentage:	.16
MX CAS:	7440-02-0
Wt Vol:	Wt
MX EHS:	Not reported
MX Last Modified:	2/24/2009
Report Year:	2008
Chemical Id:	CVTR20085M0F8P055HWN
MX Chem:	MAGNESIUM
Percentage:	.1
MX CAS:	1309-48-4
Wt Vol:	Wt
MX EHS:	Not reported
MX Last Modified:	2/24/2009
Report Year:	2008
Chemical Id:	CVTR20085M0F8P055HWN
MX Chem:	SELENIUM
Percentage:	.1
MX CAS:	7782-49-2

Map ID
Direction
Distance
Elevation

MAP FINDINGS

Site

Database(s)

EDR ID Number
EPA ID Number

GE - AVIATION, PLANT 1 (Continued)

S107778054

Wt Vol:	Wt
MX EHS:	Not reported
MX Last Modified:	2/24/2009
Report Year:	2008
Chemical Id:	CVTR20085M0F8P055HWN
MX Chem:	COPPER
Percentage:	.1
MX CAS:	7440-50-8
Wt Vol:	Wt
MX EHS:	Not reported
MX Last Modified:	2/24/2009
Report Year:	2008
Chemical Id:	CVTR20085M0F8P055HWN
MX Chem:	LEAD
Percentage:	.1
MX CAS:	7439-92-1
Wt Vol:	Wt
MX EHS:	Not reported
MX Last Modified:	2/24/2009
Report Year:	2008
Chemical Id:	CVTR20085M0F8P055HWN
MX Chem:	CADMIUM
Percentage:	.1
MX CAS:	7440-43-9
Wt Vol:	Wt
MX EHS:	Not reported
MX Last Modified:	2/24/2009
Report Year:	2008
Chemical Id:	CVTR20085M0F8P055HWN
MX Chem:	TIN
Percentage:	.1
MX CAS:	1332-29-2
Wt Vol:	Wt
MX EHS:	Not reported
MX Last Modified:	2/24/2009
Report Year:	2008
Chemical Id:	CVTR20085M0F8P055HWN
MX Chem:	IRON
Percentage:	65
MX CAS:	1309-37-1
Wt Vol:	Wt
MX EHS:	Not reported
MX Last Modified:	2/24/2009
Report Year:	2008
Chemical Id:	CVTR20085M0F8P055HWN
MX Chem:	ALUMINUM
Percentage:	.1
MX CAS:	7429-90-5
Wt Vol:	Wt
MX EHS:	Not reported
MX Last Modified:	2/24/2009
Report Year:	2008
Chemical Id:	CVTR20085M0F8P055HWN
MX Chem:	TITANIUM
Percentage:	8
MX CAS:	7440-32-6
Wt Vol:	Wt

Map ID
Direction
Distance
Elevation

MAP FINDINGS

Site

Database(s)

EDR ID Number
EPA ID Number

GE - AVIATION, PLANT 1 (Continued)

S107778054

MX EHS: Not reported
MX Last Modified: 2/24/2009
Report Year: 2008
Chemical Id: CVTR20085M0F8P055HWN
MX Chem: BARIUM
Percentage: .1
MX CAS: 7440-39-3
Wt Vol: Wt
MX EHS: Not reported
MX Last Modified: 2/24/2009
Report Year: 2008
Chemical Id: CVTR20085M0F8P055HWN
MX Chem: CHROMIUM
Percentage: 2.5
MX CAS: 7440-47-3
Wt Vol: Wt
MX EHS: Not reported
MX Last Modified: 2/24/2009
Report Year: 2008
Chemical Id: CVTR20085M0F8P055HWN
MX Chem: ARSENIC
Percentage: .1
MX CAS: 7440-38-2
Wt Vol: Wt
MX EHS: Not reported
MX Last Modified: 2/24/2009
Report Year: 2008
Chemical Id: CVTR20085M0F8P055HWN
MX Chem: LUBRICATING OIL
Percentage: 13
MX CAS: 64742-52-5
Wt Vol: Wt
MX EHS: Not reported
MX Last Modified: 2/24/2009
Report Year: 2008
Chemical Id: CVTR20085M0F8P055HWN
MX Chem: CALCIUM
Percentage: .1
MX CAS: 7440-70-2
Wt Vol: Wt
MX EHS: Not reported
MX Last Modified: 2/24/2009
Report Year: 2008
Chemical Id: CVTR20085M0F8P055HWN
MX Chem: SODIUM
Percentage: .15
MX CAS: 7440-23-5
Wt Vol: Wt
MX EHS: Not reported
MX Last Modified: 2/24/2009

Chemical:
Chem Inv Record ID: CVTR20085M0F8P05YJ19
Report Year: 2008
CAS NUMBER: Not reported
State Label Code: VT2008
Entered Chemical Name: ZYGLO - MAGNAFLUX - DEVELOPER
Chem Same As Last Yr: Ambient pressure

Map ID
Direction
Distance
Elevation

MAP FINDINGS

Site

Database(s)

EDR ID Number
EPA ID Number

GE - AVIATION, PLANT 1 (Continued)

S107778054

Acute: Ambient pressure
Ave Amount: Not reported
Ave Amount Code: 02
Chronic: Ambient pressure
EHS Chemical: Not reported
Fire: Ambient pressure
Gas: Not reported
Liquid: Not reported
Mixture: Not reported
Max Amount: Not reported
Max Amount Code: 02
Max Amt Container: 150
Pressure: Not reported
Pure: True
Reactive: Not reported
Solid: True
Trade Secret: Not reported
Days On Site: 365
Last Modified: 2/24/2009

Report Year: 2008
Chemical Id: CVTR20085M0F8P05YJ19
MX Chem: PENTAERYTHRITOL
Percentage: 70
MX CAS: 115-77-5
Wt Vol: Wt
MX EHS: Not reported
MX Last Modified: 2/24/2009
Report Year: 2008
Chemical Id: CVTR20085M0F8P05YJ19
MX Chem: HEXAMETHYLDISILAZANE
Percentage: 7
MX CAS: 68909-20-6
Wt Vol: Wt
MX EHS: Not reported
MX Last Modified: 2/24/2009
Report Year: 2008
Chemical Id: CVTR20085M0F8P05YJ19
MX Chem: ALUMINUM OXIDE
Percentage: 7
MX CAS: 1344-28-1
Wt Vol: Wt
MX EHS: Not reported
MX Last Modified: 2/24/2009

Chemical:

Chem Inv Record ID: CVTR20085M0F8P044HND
Report Year: 2008
CAS NUMBER: 1302-88-1
State Label Code: VT2008
Entered Chemical Name: MAGNESIUM ALUMINUM SILICATE (TUMBLE MEDIA)
Chem Same As Last Yr: Ambient pressure
Acute: Ambient pressure
Ave Amount: Not reported
Ave Amount Code: 04
Chronic: Ambient pressure
EHS Chemical: Not reported
Fire: Ambient pressure

Map ID
Direction
Distance
Elevation

MAP FINDINGS

Site

Database(s)

EDR ID Number
EPA ID Number

GE - AVIATION, PLANT 1 (Continued)

S107778054

Gas: Not reported
Liquid: Not reported
Mixture: True
Max Amount: Not reported
Max Amount Code: 04
Max Amt Container: 700
Pressure: Not reported
Pure: Not reported
Reactive: Not reported
Solid: True
Trade Secret: Not reported
Days On Site: 365
Last Modified: 2/24/2009

Location: CONFIDENTIAL
Amount: 3000
Amount Unit: pounds
Type: Above ground tank
Temperature: Ambient temperature
Pressure: Ambient pressure
Last Modified: 2/24/2009

Report Year: 2008
Chemical Id: CVTR20085M0F8P044HND
MX Chem: ALUMINUM OXIDE
Percentage: 36
MX CAS: 1344-28-1
Wt Vol: Wt
MX EHS: Not reported
MX Last Modified: 2/24/2009

Report Year: 2008
Chemical Id: CVTR20085M0F8P044HND
MX Chem: MAGNESIUM ALUMINUM SILICATE
Percentage: 64
MX CAS: 1302-88-1
Wt Vol: Wt
MX EHS: Not reported
MX Last Modified: 2/24/2009

Chemical:
Chem Inv Record ID: CVTR20085M0F8N02MHC9
Report Year: 2008
CAS NUMBER: 74-98-6
State Label Code: VT2008
Entered Chemical Name: PROPANE (LPG)
Chem Same As Last Yr: Ambient pressure
Acute: Ambient pressure
Ave Amount: Not reported
Ave Amount Code: 04
Chronic: Ambient pressure
EHS Chemical: Not reported
Fire: Ambient pressure
Gas: True
Liquid: True
Mixture: Not reported
Max Amount: Not reported
Max Amount Code: 04
Max Amt Container: 8,400

Map ID
Direction
Distance
Elevation

MAP FINDINGS

Site

Database(s)

EDR ID Number
EPA ID Number

GE - AVIATION, PLANT 1 (Continued)

S107778054

Pressure: True
Pure: True
Reactive: Not reported
Solid: Not reported
Trade Secret: Not reported
Days On Site: 365
Last Modified: 2/24/2009

Location: CONFIDENTIAL
Amount: 17000
Amount Unit: pounds
Type: Above ground tank
Temperature: Ambient temperature
Pressure: Greater than ambient pressure
Last Modified: 2/24/2009

Chemical:

Chem Inv Record ID: CVTR20085M0F8N01ZH7P
Report Year: 2008
CAS NUMBER: Not reported
State Label Code: VT2008
Entered Chemical Name: CLEANING COMPOUND, [CONTAINING SODIUM OR POTASSIUM HYDROXIDE]
Chem Same As Last Yr: Greater than ambient pressure
Acute: Greater than ambient pressure
Ave Amount: Not reported
Ave Amount Code: 04
Chronic: Greater than ambient pressure
EHS Chemical: Not reported
Fire: Greater than ambient pressure
Gas: Not reported
Liquid: True
Mixture: True
Max Amount: Not reported
Max Amount Code: 04
Max Amt Container: 583
Pressure: Not reported
Pure: Not reported
Reactive: True
Solid: True
Trade Secret: Not reported
Days On Site: 365
Last Modified: 2/24/2009

Location: CONFIDENTIAL
Amount: 300
Amount Unit: pounds
Type: Above ground tank
Temperature: Greater than ambient temperature
Pressure: Ambient pressure
Last Modified: 2/24/2009

Report Year: 2008
Chemical Id: CVTR20085M0F8N01ZH7P
MX Chem: SODIUM HYDROXIDE
Percentage: 5
MX CAS: 1310-73-2
Wt Vol: Wt

Map ID
Direction
Distance
Elevation

MAP FINDINGS

Site

Database(s)

EDR ID Number
EPA ID Number

GE - AVIATION, PLANT 1 (Continued)

S107778054

MX EHS: Not reported
MX Last Modified: 2/24/2009
Report Year: 2008
Chemical Id: CVTR20085M0F8N01ZH7P
MX Chem: FURFURYL ALCOHOL
Percentage: 5
MX CAS: 98-00-0
Wt Vol: Wt
MX EHS: Not reported
MX Last Modified: 2/24/2009
Report Year: 2008
Chemical Id: CVTR20085M0F8N01ZH7P
MX Chem: POTASSIUM HYDROXIDE
Percentage: 30
MX CAS: 1310-58-3
Wt Vol: Wt
MX EHS: Not reported
MX Last Modified: 2/24/2009
Report Year: 2008
Chemical Id: CVTR20085M0F8N01ZH7P
MX Chem: WATER
Percentage: 60
MX CAS: 7732-18-5
Wt Vol: Wt
MX EHS: Not reported
MX Last Modified: 2/24/2009

Chemical:

Chem Inv Record ID: CVTR20085M0F8N02CHAF
Report Year: 2008
CAS NUMBER: 64742-88-7
State Label Code: VT2008
Entered Chemical Name: MINERAL SPIRITS
Chem Same As Last Yr: Ambient pressure
Acute: Ambient pressure
Ave Amount: Not reported
Ave Amount Code: 02
Chronic: Ambient pressure
EHS Chemical: Not reported
Fire: Ambient pressure
Gas: Not reported
Liquid: True
Mixture: Not reported
Max Amount: Not reported
Max Amount Code: 02
Max Amt Container: 387
Pressure: Not reported
Pure: True
Reactive: Not reported
Solid: Not reported
Trade Secret: Not reported
Days On Site: 365
Last Modified: 2/24/2009

Location: MAINTENANCE DEPARTMENT
Amount: 2
Amount Unit: gallons
Type: Above ground tank

Map ID
Direction
Distance
Elevation

MAP FINDINGS

Site

Database(s)

EDR ID Number
EPA ID Number

GE - AVIATION, PLANT 1 (Continued)

S107778054

Temperature: Ambient temperature
Pressure: Ambient pressure
Last Modified: 2/24/2009

Location: CONFIDENTIAL
Amount: 1
Amount Unit: gallons
Type: Above ground tank
Temperature: Ambient temperature
Pressure: Ambient pressure
Last Modified: 2/24/2009

Chemical:

Chem Inv Record ID: CVTR20085M0F8P04BHPS
Report Year: 2008
CAS NUMBER: 7664-93-9
State Label Code: VT2008
Entered Chemical Name: SULFURIC ACID
Chem Same As Last Yr: Ambient pressure
Acute: Ambient pressure
Ave Amount: Not reported
Ave Amount Code: 03
Chronic: Ambient pressure
EHS Chemical: T
Fire: Ambient pressure
Gas: Not reported
Liquid: True
Mixture: Not reported
Max Amount: Not reported
Max Amount Code: 03
Max Amt Container: 200
Pressure: Not reported
Pure: True
Reactive: True
Solid: Not reported
Trade Secret: Not reported
Days On Site: 365
Last Modified: 2/24/2009

Chemical:

Chem Inv Record ID: CVTR20085M0F8P069J3K
Report Year: 2008
CAS NUMBER: Not reported
State Label Code: VT2008
Entered Chemical Name: ZYGLO - MAGNAFLUX - EMULSIFER CLEANER
Chem Same As Last Yr: Ambient pressure
Acute: Ambient pressure
Ave Amount: Not reported
Ave Amount Code: 03
Chronic: Ambient pressure
EHS Chemical: Not reported
Fire: Ambient pressure
Gas: Not reported
Liquid: True
Mixture: Not reported
Max Amount: Not reported

Map ID
Direction
Distance
Elevation

MAP FINDINGS

Site

Database(s)

EDR ID Number
EPA ID Number

GE - AVIATION, PLANT 1 (Continued)

S107778054

Max Amount Code: 03
Max Amt Container: 1200
Pressure: Not reported
Pure: True
Reactive: Not reported
Solid: Not reported
Trade Secret: Not reported
Days On Site: 365
Last Modified: 2/24/2009

Location: CONFIDENTIAL
Amount: 1200
Amount Unit: pounds
Type: Above ground tank
Temperature: Ambient temperature
Pressure: Ambient pressure
Last Modified: 2/24/2009

Report Year: 2008
Chemical Id: CVTR20085M0F8P069J3K
MX Chem: 2-METHYL-2,4-PENTANEDIOL
Percentage: 40
MX CAS: 107-41-5
Wt Vol: Wt
MX EHS: Not reported
MX Last Modified: 2/24/2009
Report Year: 2008
Chemical Id: CVTR20085M0F8P069J3K
MX Chem: POLY-OMEGA-HYDROXY
Percentage: 60
MX CAS: 9016-45-9
Wt Vol: Wt
MX EHS: Not reported
MX Last Modified: 2/24/2009

Chemical:

Chem Inv Record ID: CVTR20085M0F8N01EH40
Report Year: 2008
CAS NUMBER: 7664-39-3
State Label Code: VT2008
Entered Chemical Name: HYDROGEN FLUORIDE (HYDROFLUORIC ACID)
Chem Same As Last Yr: Ambient pressure
Acute: Ambient pressure
Ave Amount: Not reported
Ave Amount Code: 03
Chronic: Ambient pressure
EHS Chemical: T
Fire: Ambient pressure
Gas: Not reported
Liquid: True
Mixture: Not reported
Max Amount: Not reported
Max Amount Code: 03
Max Amt Container: 1,600
Pressure: Not reported
Pure: True
Reactive: True
Solid: Not reported

Map ID
Direction
Distance
Elevation

MAP FINDINGS

Site

Database(s)

EDR ID Number
EPA ID Number

GE - AVIATION, PLANT 1 (Continued)

S107778054

Trade Secret: Not reported
Days On Site: 365
Last Modified: 2/24/2009

Location: CONFIDENTIAL
Amount: 300
Amount Unit: pounds
Type: Above ground tank
Temperature: Greater than ambient temperature
Pressure: Ambient pressure
Last Modified: 2/24/2009

Chemical:

Chem Inv Record ID: CVTR20085M0F8N01RH6A
Report Year: 2008
CAS NUMBER: 7439-92-1
State Label Code: VT2008
Entered Chemical Name: LEAD (MIXED SCRAP)
Chem Same As Last Yr: Ambient pressure
Acute: Ambient pressure
Ave Amount: Not reported
Ave Amount Code: 05
Chronic: Ambient pressure
EHS Chemical: Not reported
Fire: Ambient pressure
Gas: Not reported
Liquid: Not reported
Mixture: True
Max Amount: Not reported
Max Amount Code: 05
Max Amt Container: 2,000
Pressure: Not reported
Pure: Not reported
Reactive: Not reported
Solid: True
Trade Secret: Not reported
Days On Site: 365
Last Modified: 2/24/2009

Report Year: 2008
Chemical Id: CVTR20085M0F8N01RH6A
MX Chem: LEAD
Percentage: 50
MX CAS: 7439-92-1
Wt Vol: Wt
MX EHS: Not reported
MX Last Modified: 2/24/2009
Report Year: 2008
Chemical Id: CVTR20085M0F8N01RH6A
MX Chem: TITANIUM
Percentage: 75
MX CAS: 7440-32-6
Wt Vol: Wt
MX EHS: Not reported
MX Last Modified: 2/24/2009
Report Year: 2008
Chemical Id: CVTR20085M0F8N01RH6A

Map ID
Direction
Distance
Elevation

MAP FINDINGS

Site

Database(s)

EDR ID Number
EPA ID Number

GE - AVIATION, PLANT 1 (Continued)

S107778054

MX Chem: TIN
Percentage: 5
MX CAS: 7440-31-5
Wt Vol: Wt
MX EHS: Not reported
MX Last Modified: 2/24/2009
Report Year: 2008
Chemical Id: CVTR20085M0F8N01RH6A
MX Chem: HIGH STRENGTH ALLOYS
Percentage: 50
MX CAS: 7440-32-6
Wt Vol: Wt
MX EHS: Not reported
MX Last Modified: 2/24/2009

Chemical:
Chem Inv Record ID: CVTR20085M0F8N02GHBC
Report Year: 2008
CAS NUMBER: 7697-37-2
State Label Code: VT2008
Entered Chemical Name: NITRIC ACID
Chem Same As Last Yr: Ambient pressure
Acute: Ambient pressure
Ave Amount: Not reported
Ave Amount Code: 04
Chronic: Ambient pressure
EHS Chemical: T
Fire: Ambient pressure
Gas: Not reported
Liquid: True
Mixture: Not reported
Max Amount: Not reported
Max Amount Code: 04
Max Amt Container: 8000
Pressure: Not reported
Pure: True
Reactive: True
Solid: Not reported
Trade Secret: Not reported
Days On Site: 365
Last Modified: 2/24/2009

Chemical:
Chem Inv Record ID: CVTR20085M0F8P02SHD7
Report Year: 2008
CAS NUMBER: 7727-37-9
State Label Code: VT2008
Entered Chemical Name: NITROGEN AND RARE GASES MIXTURE, COMPRESSED
Chem Same As Last Yr: Ambient pressure
Acute: Ambient pressure
Ave Amount: Not reported
Ave Amount Code: 02
Chronic: Ambient pressure
EHS Chemical: Not reported
Fire: Ambient pressure
Gas: True
Liquid: Not reported

Map ID
Direction
Distance
Elevation

MAP FINDINGS

Site

Database(s)

EDR ID Number
EPA ID Number

GE - AVIATION, PLANT 1 (Continued)

S107778054

Mixture: Not reported
Max Amount: Not reported
Max Amount Code: 02
Max Amt Container: 50
Pressure: True
Pure: True
Reactive: True
Solid: Not reported
Trade Secret: Not reported
Days On Site: 365
Last Modified: 2/24/2009

Chemical:

Chem Inv Record ID: CVTR20085M0F8P02VHE4
Report Year: 2008
CAS NUMBER: 1310-73-2
State Label Code: VT2008
Entered Chemical Name: SODIUM HYDROXIDE
Chem Same As Last Yr: Ambient pressure
Acute: Ambient pressure
Ave Amount: Not reported
Ave Amount Code: 03
Chronic: Ambient pressure
EHS Chemical: Not reported
Fire: Ambient pressure
Gas: Not reported
Liquid: True
Mixture: Not reported
Max Amount: Not reported
Max Amount Code: 03
Max Amt Container: 500
Pressure: Not reported
Pure: True
Reactive: True
Solid: Not reported
Trade Secret: Not reported
Days On Site: 365
Last Modified: 2/24/2009

Location: CONFIDENTIAL
Amount: 500
Amount Unit: pounds
Type: Above ground tank
Temperature: Ambient temperature
Pressure: Ambient pressure
Last Modified: 2/24/2009

Location: CONFIDENTIAL
Amount: 1000
Amount Unit: pounds
Type: Above ground tank
Temperature: Greater than ambient temperature
Pressure: Ambient pressure
Last Modified: 2/24/2009

Chemical:

Map ID
Direction
Distance
Elevation

MAP FINDINGS

Site

Database(s)

EDR ID Number
EPA ID Number

GE - AVIATION, PLANT 1 (Continued)

S107778054

Chem Inv Record ID: CVTR20085M0F8P034HGE
Report Year: 2008
CAS NUMBER: 7440-32-6
State Label Code: VT2008
Entered Chemical Name: TITANIUM ALLOYS
Chem Same As Last Yr: Ambient pressure
Acute: Ambient pressure
Ave Amount: Not reported
Ave Amount Code: 04
Chronic: Ambient pressure
EHS Chemical: Not reported
Fire: Ambient pressure
Gas: Not reported
Liquid: Not reported
Mixture: True
Max Amount: Not reported
Max Amount Code: 04
Max Amt Container: 1,500
Pressure: Not reported
Pure: Not reported
Reactive: Not reported
Solid: True
Trade Secret: Not reported
Days On Site: 365
Last Modified: 2/24/2009

Report Year: 2008
Chemical Id: CVTR20085M0F8P034HGE
MX Chem: VANADIUM
Percentage: 6
MX CAS: 7440-62-2
Wt Vol: Wt
MX EHS: Not reported
MX Last Modified: 2/24/2009
Report Year: 2008
Chemical Id: CVTR20085M0F8P034HGE
MX Chem: ZIRCONIUM
Percentage: 4
MX CAS: 7440-67-7
Wt Vol: Wt
MX EHS: Not reported
MX Last Modified: 2/24/2009
Report Year: 2008
Chemical Id: CVTR20085M0F8P034HGE
MX Chem: MOLYBDENUM
Percentage: 1
MX CAS: 7439-98-7
Wt Vol: Wt
MX EHS: Not reported
MX Last Modified: 2/24/2009
Report Year: 2008
Chemical Id: CVTR20085M0F8P034HGE
MX Chem: TITANIUM
Percentage: 100
MX CAS: 7440-32-6
Wt Vol: Wt
MX EHS: Not reported

Map ID
Direction
Distance
Elevation

MAP FINDINGS

Site

Database(s)

EDR ID Number
EPA ID Number

GE - AVIATION, PLANT 1 (Continued)

S107778054

MX Last Modified: 2/24/2009
Report Year: 2008
Chemical Id: CVTR20085M0F8P034HGE
MX Chem: ALUMINUM
Percentage: 8
MX CAS: 7429-90-5
Wt Vol: Wt
MX EHS: Not reported
MX Last Modified: 2/24/2009
Report Year: 2008
Chemical Id: CVTR20085M0F8P034HGE
MX Chem: TIN
Percentage: 3
MX CAS: 7440-31-5
Wt Vol: Wt
MX EHS: Not reported
MX Last Modified: 2/24/2009

Chemical:

Chem Inv Record ID: CVTR20085M0F8P03DHHT
Report Year: 2008
CAS NUMBER: 1309-37-1
State Label Code: VT2008
Entered Chemical Name: STAINLESS STEEL ALLOYS
Chem Same As Last Yr: Ambient pressure
Acute: Ambient pressure
Ave Amount: Not reported
Ave Amount Code: 04
Chronic: Ambient pressure
EHS Chemical: Not reported
Fire: Ambient pressure
Gas: Not reported
Liquid: Not reported
Mixture: True
Max Amount: Not reported
Max Amount Code: 04
Max Amt Container: 2,000
Pressure: Not reported
Pure: Not reported
Reactive: Not reported
Solid: True
Trade Secret: Not reported
Days On Site: 365
Last Modified: 2/24/2009

Report Year: 2008
Chemical Id: CVTR20085M0F8P03DHHT
MX Chem: NICKEL
Percentage: 34
MX CAS: 7440-02-0
Wt Vol: Wt
MX EHS: Not reported
MX Last Modified: 2/24/2009
Report Year: 2008
Chemical Id: CVTR20085M0F8P03DHHT
MX Chem: COLUMBIUM
Percentage: 1.1
MX CAS: 7440-03-1

Map ID
Direction
Distance
Elevation

MAP FINDINGS

Site

Database(s)

EDR ID Number
EPA ID Number

GE - AVIATION, PLANT 1 (Continued)

S107778054

Wt Vol:	Wt
MX EHS:	Not reported
MX Last Modified:	2/24/2009
Report Year:	2008
Chemical Id:	CVTR20085M0F8P03DHHT
MX Chem:	SILICON
Percentage:	2
MX CAS:	7440-21-3
Wt Vol:	Wt
MX EHS:	Not reported
MX Last Modified:	2/24/2009
Report Year:	2008
Chemical Id:	CVTR20085M0F8P03DHHT
MX Chem:	MANGANESE
Percentage:	10
MX CAS:	7439-96-5
Wt Vol:	Wt
MX EHS:	Not reported
MX Last Modified:	2/24/2009
Report Year:	2008
Chemical Id:	CVTR20085M0F8P03DHHT
MX Chem:	PHOSPHOROUS
Percentage:	.06
MX CAS:	7723-14-0
Wt Vol:	Wt
MX EHS:	Not reported
MX Last Modified:	2/24/2009
Report Year:	2008
Chemical Id:	CVTR20085M0F8P03DHHT
MX Chem:	TANTALUM
Percentage:	1.1
MX CAS:	7440-25-7
Wt Vol:	Wt
MX EHS:	Not reported
MX Last Modified:	2/24/2009
Report Year:	2008
Chemical Id:	CVTR20085M0F8P03DHHT
MX Chem:	CARBON
Percentage:	2
MX CAS:	7440-44-0
Wt Vol:	Wt
MX EHS:	Not reported
MX Last Modified:	2/24/2009
Report Year:	2008
Chemical Id:	CVTR20085M0F8P03DHHT
MX Chem:	MOLYBDENUM
Percentage:	5
MX CAS:	7439-98-7
Wt Vol:	Wt
MX EHS:	Not reported
MX Last Modified:	2/24/2009
Report Year:	2008
Chemical Id:	CVTR20085M0F8P03DHHT
MX Chem:	CHROMIUM
Percentage:	27
MX CAS:	7440-47-3
Wt Vol:	Wt

Map ID
Direction
Distance
Elevation

MAP FINDINGS

Site

Database(s)

EDR ID Number
EPA ID Number

GE - AVIATION, PLANT 1 (Continued)

S107778054

MX EHS:	Not reported
MX Last Modified:	2/24/2009
Report Year:	2008
Chemical Id:	CVTR20085M0F8P03DHHT
MX Chem:	COBALT
Percentage:	.75
MX CAS:	7440-48-4
Wt Vol:	Wt
MX EHS:	Not reported
MX Last Modified:	2/24/2009
Report Year:	2008
Chemical Id:	CVTR20085M0F8P03DHHT
MX Chem:	SELENIUM
Percentage:	.3
MX CAS:	7782-49-2
Wt Vol:	Wt
MX EHS:	Not reported
MX Last Modified:	2/24/2009
Report Year:	2008
Chemical Id:	CVTR20085M0F8P03DHHT
MX Chem:	IRON
Percentage:	86
MX CAS:	1309-37-1
Wt Vol:	Wt
MX EHS:	Not reported
MX Last Modified:	2/24/2009
Report Year:	2008
Chemical Id:	CVTR20085M0F8P03DHHT
MX Chem:	COPPER
Percentage:	4.5
MX CAS:	7440-50-8
Wt Vol:	Wt
MX EHS:	Not reported
MX Last Modified:	2/24/2009
Report Year:	2008
Chemical Id:	CVTR20085M0F8P03DHHT
MX Chem:	ALUMINUM
Percentage:	.5
MX CAS:	7429-90-5
Wt Vol:	Wt
MX EHS:	Not reported
MX Last Modified:	2/24/2009
Report Year:	2008
Chemical Id:	CVTR20085M0F8P03DHHT
MX Chem:	SULFUR
Percentage:	.06
MX CAS:	7704-34-9
Wt Vol:	Wt
MX EHS:	Not reported
MX Last Modified:	2/24/2009
Report Year:	2008
Chemical Id:	CVTR20085M0F8P03DHHT
MX Chem:	TITANIUM
Percentage:	.7
MX CAS:	7440-32-6
Wt Vol:	Wt
MX EHS:	Not reported

Map ID
Direction
Distance
Elevation

MAP FINDINGS

Site

Database(s)

EDR ID Number
EPA ID Number

GE - AVIATION, PLANT 1 (Continued)

S107778054

MX Last Modified: 2/24/2009

Chemical:

Chem Inv Record ID: CVTR20085M0F8P04THTF
Report Year: 2008
CAS NUMBER: Not reported
State Label Code: VT2008
Entered Chemical Name: PETROLEUM PRODUCTS, N.O.S. (ZYGLO REMOVER/ AF1441)
Chem Same As Last Yr: Ambient pressure
Acute: Ambient pressure
Ave Amount: Not reported
Ave Amount Code: 03
Chronic: Ambient pressure
EHS Chemical: Not reported
Fire: Ambient pressure
Gas: Not reported
Liquid: True
Mixture: Not reported
Max Amount: Not reported
Max Amount Code: 03
Max Amt Container: 500
Pressure: Not reported
Pure: True
Reactive: Not reported
Solid: Not reported
Trade Secret: Not reported
Days On Site: 365
Last Modified: 2/24/2009

Chemical:

Chem Inv Record ID: CVTR20085M0F8P05THZW
Report Year: 2008
CAS NUMBER: Not reported
State Label Code: VT2008
Entered Chemical Name: WASTE OILY WATER
Chem Same As Last Yr: Ambient pressure
Acute: Ambient pressure
Ave Amount: Not reported
Ave Amount Code: 03
Chronic: Ambient pressure
EHS Chemical: Not reported
Fire: Ambient pressure
Gas: Not reported
Liquid: True
Mixture: True
Max Amount: Not reported
Max Amount Code: 04
Max Amt Container: 17,000
Pressure: Not reported
Pure: Not reported
Reactive: Not reported
Solid: Not reported
Trade Secret: Not reported
Days On Site: 365
Last Modified: 2/24/2009

Location: CONFIDENTIAL

Map ID
Direction
Distance
Elevation

MAP FINDINGS

Site

Database(s)

EDR ID Number
EPA ID Number

GE - AVIATION, PLANT 1 (Continued)

S107778054

Amount: 40000
Amount Unit: pounds
Type: Above ground tank
Temperature: Ambient temperature
Pressure: Ambient pressure
Last Modified: 2/24/2009

Report Year: 2008
Chemical Id: CVTR20085M0F8P05THZW
MX Chem: PETROLEUM DISTILLATES, N.O.S.
Percentage: 33
MX CAS: Not reported
Wt Vol: Wt
MX EHS: Not reported
MX Last Modified: 2/24/2009
Report Year: 2008
Chemical Id: CVTR20085M0F8P05THZW
MX Chem: WATER
Percentage: 87
MX CAS: 7732-18-5
Wt Vol: Wt
MX EHS: Not reported
MX Last Modified: 2/24/2009

Chemical:
Chem Inv Record ID: CVTR20085M0F8P04NHSJ
Report Year: 2008
CAS NUMBER: 112-34-5
State Label Code: VT2008
Entered Chemical Name: DIETHYLENE GLYCOL BUTYL ETHER (TURCO)
Chem Same As Last Yr: Ambient pressure
Acute: Ambient pressure
Ave Amount: Not reported
Ave Amount Code: 03
Chronic: Ambient pressure
EHS Chemical: Not reported
Fire: Ambient pressure
Gas: Not reported
Liquid: True
Mixture: True
Max Amount: Not reported
Max Amount Code: 03
Max Amt Container: 462
Pressure: Not reported
Pure: Not reported
Reactive: Not reported
Solid: Not reported
Trade Secret: Not reported
Days On Site: 365
Last Modified: 2/24/2009

Location: NUMEROUS WORK CELLS
Amount: 500
Amount Unit: pounds
Type: Above ground tank
Temperature: Ambient temperature
Pressure: Ambient pressure
Last Modified: 2/24/2009

Map ID
Direction
Distance
Elevation

MAP FINDINGS

Site

Database(s)

EDR ID Number
EPA ID Number

GE - AVIATION, PLANT 1 (Continued)

S107778054

Report Year: 2008
Chemical Id: CVTR20085M0F8P04NHSJ
MX Chem: SODIUM TRIPOLYPHOSPHATE
Percentage: 5
MX CAS: 7758-29-4
Wt Vol: Wt
MX EHS: Not reported
MX Last Modified: 2/24/2009
Report Year: 2008
Chemical Id: CVTR20085M0F8P04NHSJ
MX Chem: DIETHYLENE GLYCOL BUTYLEETHER
Percentage: 10
MX CAS: 112-34-5
Wt Vol: Wt
MX EHS: Not reported
MX Last Modified: 2/24/2009

Chemical:

Chem Inv Record ID: CVTR20085M0F8N01HH4X
Report Year: 2008
CAS NUMBER: 7439-92-1
State Label Code: VT2008
Entered Chemical Name: LEAD (TYPEMETAL) VIRGIN
Chem Same As Last Yr: Ambient pressure
Acute: Ambient pressure
Ave Amount: Not reported
Ave Amount Code: 03
Chronic: Ambient pressure
EHS Chemical: Not reported
Fire: Ambient pressure
Gas: Not reported
Liquid: True
Mixture: True
Max Amount: Not reported
Max Amount Code: 04
Max Amt Container: 1,500
Pressure: Not reported
Pure: Not reported
Reactive: True
Solid: True
Trade Secret: Not reported
Days On Site: 365
Last Modified: 2/24/2009

Location: CONFIDENTIAL
Amount: 1000
Amount Unit: pounds
Type: Above ground tank
Temperature: Greater than ambient temperature
Pressure: Ambient pressure
Last Modified: 2/24/2009

Location: CONFIDENTIAL
Amount: 1000
Amount Unit: pounds
Type: Above ground tank
Temperature: Greater than ambient temperature
Pressure: Ambient pressure

Map ID
Direction
Distance
Elevation

MAP FINDINGS

Site

Database(s)

EDR ID Number
EPA ID Number

GE - AVIATION, PLANT 1 (Continued)

S107778054

Last Modified: 2/24/2009

Report Year: 2008
Chemical Id: CVTR20085M0F8N01HH4X
MX Chem: ANTIMONY
Percentage: 15
MX CAS: 7440-36-0
Wt Vol: Wt
MX EHS: Not reported
MX Last Modified: 2/24/2009
Report Year: 2008
Chemical Id: CVTR20085M0F8N01HH4X
MX Chem: TIN
Percentage: 15
MX CAS: 7440-31-5
Wt Vol: Wt
MX EHS: Not reported
MX Last Modified: 2/24/2009
Report Year: 2008
Chemical Id: CVTR20085M0F8N01HH4X
MX Chem: LEAD
Percentage: 75
MX CAS: 7439-92-1
Wt Vol: Wt
MX EHS: Not reported
MX Last Modified: 2/24/2009

Facility Id: FATR20095M0F8N001GLJ
Facility Country: USA
Failed Validation: Not reported
Report Year: 2009
Tank #: Not reported
Product: Not reported
Capacity: Not reported
Material of Constr: Not reported
Installation Date: Not reported
Facility Notes: Not reported

Chemical:
Chem Inv Record ID: CVTR200971U15C001LMZ
Report Year: 2009
CAS NUMBER: 64742-52-5
State Label Code: VT2009
Entered Chemical Name: GRINDING OIL
Chem Same As Last Yr: Ambient pressure
Acute: Ambient pressure
Ave Amount: Not reported
Ave Amount Code: 02
Chronic: Ambient pressure
EHS Chemical: Not reported
Fire: Ambient pressure
Gas: Not reported
Liquid: True
Mixture: True
Max Amount: Not reported
Max Amount Code: 04
Max Amt Container: 5000

Map ID
Direction
Distance
Elevation

MAP FINDINGS

Site

Database(s)

EDR ID Number
EPA ID Number

GE - AVIATION, PLANT 1 (Continued)

S107778054

Pressure: Not reported
Pure: Not reported
Reactive: Not reported
Solid: Not reported
Trade Secret: Not reported
Days On Site: 365
Last Modified: 2/26/2010

Report Year: 2009
Chemical Id: CVTR200971U15C001LMZ
MX Chem: BASE OIL - HIGHLY REFINED
Percentage: 35
MX CAS: 64742-53-6
Wt Vol: Vol
MX EHS: Not reported
MX Last Modified: 2/26/2010
Report Year: 2009
Chemical Id: CVTR200971U15C001LMZ
MX Chem: BASE OIL - HIGHLY REFINED
Percentage: 65
MX CAS: 64742-52-5
Wt Vol: Vol
MX EHS: Not reported
MX Last Modified: 2/26/2010

Chemical:
Chem Inv Record ID: CVTR200971U1XT006GP3
Report Year: 2009
CAS NUMBER: 64742-52-5
State Label Code: VT2009
Entered Chemical Name: HYSPIIN ZZ 46 LUBRICATING OIL
Chem Same As Last Yr: Ambient pressure
Acute: Ambient pressure
Ave Amount: Not reported
Ave Amount Code: 02
Chronic: Ambient pressure
EHS Chemical: Not reported
Fire: Ambient pressure
Gas: Not reported
Liquid: True
Mixture: Not reported
Max Amount: Not reported
Max Amount Code: 03
Max Amt Container: 2500
Pressure: Not reported
Pure: True
Reactive: Not reported
Solid: Not reported
Trade Secret: Not reported
Days On Site: 365
Last Modified: 2/26/2010

Chemical:
Chem Inv Record ID: CVTR200971U3JK009WBH
Report Year: 2009
CAS NUMBER: 102-71-6
State Label Code: VT2009

Map ID
Direction
Distance
Elevation

MAP FINDINGS

Site

Database(s)

EDR ID Number
EPA ID Number

GE - AVIATION, PLANT 1 (Continued)

S107778054

Entered Chemical Name: SYNTILLO SYNTHETIC COOLANT (TRIEHANOLAMINE)
Chem Same As Last Yr: Ambient pressure
Acute: Ambient pressure
Ave Amount: Not reported
Ave Amount Code: 03
Chronic: Ambient pressure
EHS Chemical: Not reported
Fire: Ambient pressure
Gas: Not reported
Liquid: True
Mixture: Not reported
Max Amount: Not reported
Max Amount Code: 03
Max Amt Container: 500
Pressure: Not reported
Pure: True
Reactive: Not reported
Solid: Not reported
Trade Secret: Not reported
Days On Site: 365
Last Modified: 2/26/2010

Chemical:

Chem Inv Record ID: CVTR200971U42F00CCLW
Report Year: 2009
CAS NUMBER: 64742-52-5
State Label Code: VT2009
Entered Chemical Name: TRIBOL MW 40 WAY OIL (BASE OIL - HIGHLY REFINED)
Chem Same As Last Yr: Ambient pressure
Acute: Ambient pressure
Ave Amount: Not reported
Ave Amount Code: 03
Chronic: Ambient pressure
EHS Chemical: Not reported
Fire: Ambient pressure
Gas: Not reported
Liquid: True
Mixture: Not reported
Max Amount: Not reported
Max Amount Code: 03
Max Amt Container: Not reported
Pressure: Not reported
Pure: True
Reactive: Not reported
Solid: Not reported
Trade Secret: Not reported
Days On Site: 365
Last Modified: 2/26/2010

Report Year: 2009
Chemical Id: CVTR200971U42F00CCLW
MX Chem: BASE OIL - HIGHLY REFINED
Percentage: 80
MX CAS: 64742-52-5
Wt Vol: Vol
MX EHS: Not reported
MX Last Modified: 2/26/2010

Map ID
Direction
Distance
Elevation

MAP FINDINGS

Site

Database(s)

EDR ID Number
EPA ID Number

GE - AVIATION, PLANT 1 (Continued)

S107778054

Report Year: 2009
Chemical Id: CVTR200971U42F00CCLW
MX Chem: BASE OIL - HIGHLY REFINED
Percentage: 20
MX CAS: 64742-53-6
Wt Vol: Vol
MX EHS: Not reported
MX Last Modified: 2/26/2010

Chemical:

Chem Inv Record ID: CVTR200971U75S00HGCE
Report Year: 2009
CAS NUMBER: 7705-08-0
State Label Code: VT2009
Entered Chemical Name: Ferric Chloride Anhydrous
Chem Same As Last Yr: Ambient pressure
Acute: Ambient pressure
Ave Amount: Not reported
Ave Amount Code: 01
Chronic: Ambient pressure
EHS Chemical: T
Fire: Ambient pressure
Gas: Not reported
Liquid: Not reported
Mixture: Not reported
Max Amount: Not reported
Max Amount Code: 02
Max Amt Container: 50
Pressure: Not reported
Pure: True
Reactive: True
Solid: True
Trade Secret: Not reported
Days On Site: 365
Last Modified: 2/26/2010

Report Year: 2009
Chemical Id: CVTR200971U75S00HGCE
MX Chem: Ferric Chloride Anhydrous
Percentage: 100
MX CAS: 7705-08-0
Wt Vol: Wt
MX EHS: Not reported
MX Last Modified: 2/26/2010

Chemical:

Chem Inv Record ID: CVTR200971U7Q600MDTW
Report Year: 2009
CAS NUMBER: 7722-84-1
State Label Code: VT2009
Entered Chemical Name: HYDROGEN PEROXIDE (REM TIMIL)
Chem Same As Last Yr: Ambient pressure
Acute: Ambient pressure
Ave Amount: Not reported
Ave Amount Code: 02
Chronic: Ambient pressure
EHS Chemical: T
Fire: Ambient pressure

Map ID
Direction
Distance
Elevation

MAP FINDINGS

Site

Database(s)

EDR ID Number
EPA ID Number

GE - AVIATION, PLANT 1 (Continued)

S107778054

Gas: Not reported
Liquid: True
Mixture: True
Max Amount: Not reported
Max Amount Code: 02
Max Amt Container: 500
Pressure: Not reported
Pure: Not reported
Reactive: True
Solid: Not reported
Trade Secret: Not reported
Days On Site: 365
Last Modified: 2/26/2010

Report Year: 2009
Chemical Id: CVTR200971U7Q600MDTW
MX Chem: SULPHAMIDIC ACID
Percentage: 30
MX CAS: 5329-14-6
Wt Vol: Vol
MX EHS: Not reported
MX Last Modified: 2/26/2010
Report Year: 2009
Chemical Id: CVTR200971U7Q600MDTW
MX Chem: HYDROGEN PEROXIDE
Percentage: 10
MX CAS: 7722-84-1
Wt Vol: Vol
MX EHS: T
MX Last Modified: 2/26/2010
Report Year: 2009
Chemical Id: CVTR200971U7Q600MDTW
MX Chem: AMMONIUM BIFLUORIDE
Percentage: 5
MX CAS: 1341-49-7
Wt Vol: Vol
MX EHS: Not reported
MX Last Modified: 2/26/2010

Chemical:
Chem Inv Record ID: CVTR20095M0F8N009GTF
Report Year: 2009
CAS NUMBER: 74-86-2
State Label Code: VT2009
Entered Chemical Name: ACETYLENE, DISSOLVED (CYLINDERS)
Chem Same As Last Yr: Ambient pressure
Acute: Ambient pressure
Ave Amount: Not reported
Ave Amount Code: 02
Chronic: Ambient pressure
EHS Chemical: Not reported
Fire: Ambient pressure
Gas: True
Liquid: Not reported
Mixture: Not reported
Max Amount: Not reported
Max Amount Code: 02
Max Amt Container: 100

Map ID
Direction
Distance
Elevation

MAP FINDINGS

Site

Database(s)

EDR ID Number
EPA ID Number

GE - AVIATION, PLANT 1 (Continued)

S107778054

Pressure: True
Pure: True
Reactive: True
Solid: Not reported
Trade Secret: Not reported
Days On Site: 365
Last Modified: 2/26/2010

Chemical:

Chem Inv Record ID: CVTR20095M0F8N00CGUC
Report Year: 2009
CAS NUMBER: 7440-37-1
State Label Code: VT2009
Entered Chemical Name: ARGON, [REFRIGERATED LIQUID]
Chem Same As Last Yr: Ambient pressure
Acute: Ambient pressure
Ave Amount: Not reported
Ave Amount Code: 03
Chronic: Ambient pressure
EHS Chemical: Not reported
Fire: Ambient pressure
Gas: True
Liquid: True
Mixture: Not reported
Max Amount: Not reported
Max Amount Code: 03
Max Amt Container: 5,000
Pressure: True
Pure: True
Reactive: Not reported
Solid: Not reported
Trade Secret: Not reported
Days On Site: 365
Last Modified: 2/26/2010

Location: CONFIDENTIAL
Amount: 500
Amount Unit: pounds
Type: Above ground tank
Temperature: Cryogenic conditions
Pressure: Greater than ambient pressure
Last Modified: 2/26/2010

Chemical:

Chem Inv Record ID: CVTR20095M0F8N00EGUU
Report Year: 2009
CAS NUMBER: 68476-34-6
State Label Code: VT2009
Entered Chemical Name: DIESEL FUEL OIL
Chem Same As Last Yr: Greater than ambient pressure
Acute: Greater than ambient pressure
Ave Amount: Not reported
Ave Amount Code: 03
Chronic: Greater than ambient pressure
EHS Chemical: Not reported
Fire: Greater than ambient pressure

Map ID
Direction
Distance
Elevation

MAP FINDINGS

Site

Database(s)

EDR ID Number
EPA ID Number

GE - AVIATION, PLANT 1 (Continued)

S107778054

Gas: Not reported
Liquid: True
Mixture: Not reported
Max Amount: Not reported
Max Amount Code: 03
Max Amt Container: 3,000
Pressure: Not reported
Pure: True
Reactive: Not reported
Solid: Not reported
Trade Secret: Not reported
Days On Site: 365
Last Modified: 2/26/2010

Location: BUCKET LOADER - VEHICLE
Amount: 10
Amount Unit: gallons
Type: Above ground tank
Temperature: Ambient temperature
Pressure: Ambient pressure
Last Modified: 2/26/2010

Chemical:

Chem Inv Record ID: CVTR20095M0F8N00NGXK
Report Year: 2009
CAS NUMBER: 68476-30-2
State Label Code: VT2009
Entered Chemical Name: FUEL OIL, [NO. 2]
Chem Same As Last Yr: Ambient pressure
Acute: Ambient pressure
Ave Amount: Not reported
Ave Amount Code: 05
Chronic: Ambient pressure
EHS Chemical: Not reported
Fire: Ambient pressure
Gas: Not reported
Liquid: True
Mixture: Not reported
Max Amount: Not reported
Max Amount Code: 05
Max Amt Container: 80,000
Pressure: Not reported
Pure: True
Reactive: Not reported
Solid: Not reported
Trade Secret: Not reported
Days On Site: 365
Last Modified: 2/26/2010

Location: STORAGE TANKS
Amount: 16000
Amount Unit: gallons
Type: Above ground tank
Temperature: Ambient temperature
Pressure: Ambient pressure
Last Modified: 2/26/2010

Map ID
Direction
Distance
Elevation

MAP FINDINGS

Site

Database(s)

EDR ID Number
EPA ID Number

GE - AVIATION, PLANT 1 (Continued)

S107778054

Location: BOILER ROOM
Amount: 275
Amount Unit: gallons
Type: Above ground tank
Temperature: Ambient temperature
Pressure: Ambient pressure
Last Modified: 2/26/2010

Chemical:

Chem Inv Record ID: CVTR20095M0F8N00TGYY
Report Year: 2009
CAS NUMBER: 65997-17-3
State Label Code: VT2009
Entered Chemical Name: GLASS OXIDE (GLASS BEAD SHOT)
Chem Same As Last Yr: Ambient pressure
Acute: Ambient pressure
Ave Amount: Not reported
Ave Amount Code: 04
Chronic: Ambient pressure
EHS Chemical: Not reported
Fire: Ambient pressure
Gas: Not reported
Liquid: Not reported
Mixture: Not reported
Max Amount: Not reported
Max Amount Code: 04
Max Amt Container: 10000
Pressure: Not reported
Pure: True
Reactive: Not reported
Solid: True
Trade Secret: Not reported
Days On Site: 365
Last Modified: 2/26/2010

Chemical:

Chem Inv Record ID: CVTR20095M0F8N00WGZW
Report Year: 2009
CAS NUMBER: 1344-28-1
State Label Code: VT2009
Entered Chemical Name: GRINDING WHEELS (ALUMINUM OXIDE)
Chem Same As Last Yr: Ambient pressure
Acute: Ambient pressure
Ave Amount: Not reported
Ave Amount Code: 04
Chronic: Ambient pressure
EHS Chemical: Not reported
Fire: Ambient pressure
Gas: Not reported
Liquid: Not reported
Mixture: True
Max Amount: Not reported
Max Amount Code: 04
Max Amt Container: 10000
Pressure: Not reported
Pure: Not reported

Map ID
Direction
Distance
Elevation

MAP FINDINGS

Site

Database(s)

EDR ID Number
EPA ID Number

GE - AVIATION, PLANT 1 (Continued)

S107778054

Reactive: Not reported
Solid: True
Trade Secret: Not reported
Days On Site: 365
Last Modified: 2/26/2010

Report Year: 2009
Chemical Id: CVTR20095M0F8N00WGZW
MX Chem: ALUMINUM OXIDE
Percentage: 40
MX CAS: 1344-28-1
Wt Vol: Wt
MX EHS: Not reported
MX Last Modified: 2/26/2010
Report Year: 2009
Chemical Id: CVTR20095M0F8N00WGZW
MX Chem: SILICON CARBIDE
Percentage: 40
MX CAS: 409-21-2
Wt Vol: Wt
MX EHS: Not reported
MX Last Modified: 2/26/2010
Report Year: 2009
Chemical Id: CVTR20095M0F8N00WGZW
MX Chem: ZIRCONIUM OXIDE
Percentage: 20
MX CAS: 1314-23-4
Wt Vol: Wt
MX EHS: Not reported
MX Last Modified: 2/26/2010

Chemical:
Chem Inv Record ID: CVTR20095M0F8N012H18
Report Year: 2009
CAS NUMBER: 1305-62-0
State Label Code: VT2009
Entered Chemical Name: HYDRATED LIME
Chem Same As Last Yr: Ambient pressure
Acute: Ambient pressure
Ave Amount: Not reported
Ave Amount Code: 03
Chronic: Ambient pressure
EHS Chemical: Not reported
Fire: Ambient pressure
Gas: Not reported
Liquid: Not reported
Mixture: Not reported
Max Amount: Not reported
Max Amount Code: 03
Max Amt Container: 100
Pressure: Not reported
Pure: True
Reactive: True
Solid: True
Trade Secret: Not reported
Days On Site: 365
Last Modified: 2/26/2010

Map ID
Direction
Distance
Elevation

MAP FINDINGS

Site

Database(s)

EDR ID Number
EPA ID Number

GE - AVIATION, PLANT 1 (Continued)

S107778054

Chemical:

Chem Inv Record ID: CVTR20095M0F8N01EH40
Report Year: 2009
CAS NUMBER: 7664-39-3
State Label Code: VT2009
Entered Chemical Name: HYDROGEN FLUORIDE (HYDROFLUORIC ACID)
Chem Same As Last Yr: Ambient pressure
Acute: Ambient pressure
Ave Amount: Not reported
Ave Amount Code: 02
Chronic: Ambient pressure
EHS Chemical: T
Fire: Ambient pressure
Gas: Not reported
Liquid: True
Mixture: True
Max Amount: Not reported
Max Amount Code: 03
Max Amt Container: 1,600
Pressure: Not reported
Pure: Not reported
Reactive: True
Solid: Not reported
Trade Secret: Not reported
Days On Site: 365
Last Modified: 2/26/2010

Location: ETCH LINE TANKS
Amount: 1000
Amount Unit: pounds
Type: Above ground tank
Temperature: Greater than ambient temperature
Pressure: Ambient pressure
Last Modified: 2/26/2010

Report Year: 2009
Chemical Id: CVTR20095M0F8N01EH40
MX Chem: HYDROGEN FLUORIDE (HYDROFLUORIC ACID)
Percentage: 50
MX CAS: 7664-39-3
Wt Vol: Vol
MX EHS: Not reported
MX Last Modified: 2/26/2010

Chemical:

Chem Inv Record ID: CVTR20095M0F8N01HH4X
Report Year: 2009
CAS NUMBER: 7439-92-1
State Label Code: VT2009
Entered Chemical Name: LEAD (TYPOMETAL) VIRGIN
Chem Same As Last Yr: Ambient pressure
Acute: Ambient pressure
Ave Amount: Not reported
Ave Amount Code: 03
Chronic: Ambient pressure
EHS Chemical: Not reported
Fire: Ambient pressure

Map ID
Direction
Distance
Elevation

MAP FINDINGS

Site

Database(s)

EDR ID Number
EPA ID Number

GE - AVIATION, PLANT 1 (Continued)

S107778054

Gas: Not reported
Liquid: True
Mixture: True
Max Amount: Not reported
Max Amount Code: 04
Max Amt Container: 1,500
Pressure: Not reported
Pure: Not reported
Reactive: True
Solid: True
Trade Secret: Not reported
Days On Site: 365
Last Modified: 2/26/2010

Location: CONFIDENTIAL
Amount: 1000
Amount Unit: pounds
Type: Above ground tank
Temperature: Greater than ambient temperature
Pressure: Ambient pressure
Last Modified: 2/26/2010

Location: CONFIDENTIAL
Amount: 1000
Amount Unit: pounds
Type: Above ground tank
Temperature: Greater than ambient temperature
Pressure: Ambient pressure
Last Modified: 2/26/2010

Report Year: 2009
Chemical Id: CVTR20095M0F8N01HH4X
MX Chem: TIN
Percentage: 15
MX CAS: 7440-31-5
Wt Vol: Wt
MX EHS: Not reported
MX Last Modified: 2/26/2010
Report Year: 2009
Chemical Id: CVTR20095M0F8N01HH4X
MX Chem: LEAD
Percentage: 70
MX CAS: 7439-92-1
Wt Vol: Wt
MX EHS: Not reported
MX Last Modified: 2/26/2010
Report Year: 2009
Chemical Id: CVTR20095M0F8N01HH4X
MX Chem: ANTIMONY
Percentage: 15
MX CAS: 7440-36-0
Wt Vol: Wt
MX EHS: Not reported
MX Last Modified: 2/26/2010

Chemical:
Chem Inv Record ID: CVTR20095M0F8N01RH6A
Report Year: 2009

Map ID
Direction
Distance
Elevation

MAP FINDINGS

Site

Database(s)

EDR ID Number
EPA ID Number

GE - AVIATION, PLANT 1 (Continued)

S107778054

CAS NUMBER: 7439-92-1
State Label Code: VT2009
Entered Chemical Name: LEAD (MIXED SCRAP)
Chem Same As Last Yr: Ambient pressure
Acute: Ambient pressure
Ave Amount: Not reported
Ave Amount Code: 05
Chronic: Ambient pressure
EHS Chemical: Not reported
Fire: Ambient pressure
Gas: Not reported
Liquid: Not reported
Mixture: True
Max Amount: Not reported
Max Amount Code: 05
Max Amt Container: 2,000
Pressure: Not reported
Pure: Not reported
Reactive: Not reported
Solid: True
Trade Secret: Not reported
Days On Site: 365
Last Modified: 2/26/2010

Report Year: 2009
Chemical Id: CVTR20095M0F8N01RH6A
MX Chem: LEAD
Percentage: 30
MX CAS: 7439-92-1
Wt Vol: Wt
MX EHS: Not reported
MX Last Modified: 2/26/2010
Report Year: 2009
Chemical Id: CVTR20095M0F8N01RH6A
MX Chem: TIN
Percentage: 5
MX CAS: 7440-31-5
Wt Vol: Wt
MX EHS: Not reported
MX Last Modified: 2/26/2010
Report Year: 2009
Chemical Id: CVTR20095M0F8N01RH6A
MX Chem: TITANIUM
Percentage: 35
MX CAS: 7440-32-6
Wt Vol: Wt
MX EHS: Not reported
MX Last Modified: 2/26/2010
Report Year: 2009
Chemical Id: CVTR20095M0F8N01RH6A
MX Chem: HIGH STRENGTH ALLOYS
Percentage: 30
MX CAS: 7440-32-6
Wt Vol: Wt
MX EHS: Not reported
MX Last Modified: 2/26/2010

Map ID
Direction
Distance
Elevation

MAP FINDINGS

Site

Database(s)

EDR ID Number
EPA ID Number

GE - AVIATION, PLANT 1 (Continued)

S107778054

Chemical:

Chem Inv Record ID: CVTR20095M0F8N02GHBC
Report Year: 2009
CAS NUMBER: 7697-37-2
State Label Code: VT2009
Entered Chemical Name: NITRIC ACID
Chem Same As Last Yr: Ambient pressure
Acute: Ambient pressure
Ave Amount: Not reported
Ave Amount Code: 03
Chronic: Ambient pressure
EHS Chemical: T
Fire: Ambient pressure
Gas: Not reported
Liquid: True
Mixture: Not reported
Max Amount: Not reported
Max Amount Code: 03
Max Amt Container: 350
Pressure: Not reported
Pure: True
Reactive: True
Solid: Not reported
Trade Secret: Not reported
Days On Site: 365
Last Modified: 2/26/2010

Chemical:

Chem Inv Record ID: CVTR20095M0F8N02MHC9
Report Year: 2009
CAS NUMBER: 74-98-6
State Label Code: VT2009
Entered Chemical Name: PROPANE (LPG)
Chem Same As Last Yr: Ambient pressure
Acute: Ambient pressure
Ave Amount: Not reported
Ave Amount Code: 04
Chronic: Ambient pressure
EHS Chemical: Not reported
Fire: Ambient pressure
Gas: True
Liquid: True
Mixture: Not reported
Max Amount: Not reported
Max Amount Code: 04
Max Amt Container: 8,400
Pressure: True
Pure: True
Reactive: Not reported
Solid: Not reported
Trade Secret: Not reported
Days On Site: 365
Last Modified: 2/26/2010

Location: CONFIDENTIAL
Amount: 17000

Map ID
Direction
Distance
Elevation

MAP FINDINGS

Site

Database(s)

EDR ID Number
EPA ID Number

GE - AVIATION, PLANT 1 (Continued)

S107778054

Amount Unit: pounds
Type: Above ground tank
Temperature: Ambient temperature
Pressure: Greater than ambient pressure
Last Modified: 2/26/2010

Chemical:

Chem Inv Record ID: CVTR20095M0F8P02SHD7
Report Year: 2009
CAS NUMBER: 7727-37-9
State Label Code: VT2009
Entered Chemical Name: NITROGEN AND RARE GASES MIXTURE, COMPRESSED
Chem Same As Last Yr: Greater than ambient pressure
Acute: Greater than ambient pressure
Ave Amount: Not reported
Ave Amount Code: 02
Chronic: Greater than ambient pressure
EHS Chemical: Not reported
Fire: Greater than ambient pressure
Gas: True
Liquid: Not reported
Mixture: Not reported
Max Amount: Not reported
Max Amount Code: 02
Max Amt Container: 50
Pressure: True
Pure: True
Reactive: True
Solid: Not reported
Trade Secret: Not reported
Days On Site: 365
Last Modified: 2/26/2010

Chemical:

Chem Inv Record ID: CVTR20095M0F8P034HGE
Report Year: 2009
CAS NUMBER: 7440-32-6
State Label Code: VT2009
Entered Chemical Name: TITANIUM ALLOYS
Chem Same As Last Yr: Greater than ambient pressure
Acute: Greater than ambient pressure
Ave Amount: Not reported
Ave Amount Code: 04
Chronic: Greater than ambient pressure
EHS Chemical: Not reported
Fire: Greater than ambient pressure
Gas: Not reported
Liquid: Not reported
Mixture: True
Max Amount: Not reported
Max Amount Code: 04
Max Amt Container: 1,500
Pressure: Not reported
Pure: Not reported
Reactive: Not reported
Solid: True

Map ID
Direction
Distance
Elevation

MAP FINDINGS

Site

Database(s)

EDR ID Number
EPA ID Number

GE - AVIATION, PLANT 1 (Continued)

S107778054

Trade Secret:	Not reported
Days On Site:	365
Last Modified:	2/26/2010
Report Year:	2009
Chemical Id:	CVTR20095M0F8P034HGE
MX Chem:	TITANIUM
Percentage:	78
MX CAS:	7440-32-6
Wt Vol:	Wt
MX EHS:	Not reported
MX Last Modified:	2/26/2010
Report Year:	2009
Chemical Id:	CVTR20095M0F8P034HGE
MX Chem:	ALUMINUM
Percentage:	8
MX CAS:	7429-90-5
Wt Vol:	Wt
MX EHS:	Not reported
MX Last Modified:	2/26/2010
Report Year:	2009
Chemical Id:	CVTR20095M0F8P034HGE
MX Chem:	MOLYBDENUM
Percentage:	1
MX CAS:	7439-98-7
Wt Vol:	Wt
MX EHS:	Not reported
MX Last Modified:	2/26/2010
Report Year:	2009
Chemical Id:	CVTR20095M0F8P034HGE
MX Chem:	VANADIUM
Percentage:	6
MX CAS:	7440-62-2
Wt Vol:	Wt
MX EHS:	Not reported
MX Last Modified:	2/26/2010
Report Year:	2009
Chemical Id:	CVTR20095M0F8P034HGE
MX Chem:	ZIRCONIUM
Percentage:	4
MX CAS:	7440-67-7
Wt Vol:	Wt
MX EHS:	Not reported
MX Last Modified:	2/26/2010
Report Year:	2009
Chemical Id:	CVTR20095M0F8P034HGE
MX Chem:	TIN
Percentage:	3
MX CAS:	7440-31-5
Wt Vol:	Wt
MX EHS:	Not reported
MX Last Modified:	2/26/2010
Chemical:	
Chem Inv Record ID:	CVTR20095M0F8P03DHHT
Report Year:	2009
CAS NUMBER:	1309-37-1
State Label Code:	VT2009

Map ID
Direction
Distance
Elevation

MAP FINDINGS

Site

Database(s)

EDR ID Number
EPA ID Number

GE - AVIATION, PLANT 1 (Continued)

S107778054

Entered Chemical Name: STAINLESS STEEL ALLOYS
Chem Same As Last Yr: Greater than ambient pressure
Acute: Greater than ambient pressure
Ave Amount: Not reported
Ave Amount Code: 04
Chronic: Greater than ambient pressure
EHS Chemical: Not reported
Fire: Greater than ambient pressure
Gas: Not reported
Liquid: Not reported
Mixture: True
Max Amount: Not reported
Max Amount Code: 04
Max Amt Container: 2,000
Pressure: Not reported
Pure: Not reported
Reactive: Not reported
Solid: True
Trade Secret: Not reported
Days On Site: 365
Last Modified: 2/26/2010

Report Year: 2009
Chemical Id: CVTR20095M0F8P03DHHT
MX Chem: IRON
Percentage: 40
MX CAS: 1309-37-1
Wt Vol: Wt
MX EHS: Not reported
MX Last Modified: 2/26/2010

Report Year: 2009
Chemical Id: CVTR20095M0F8P03DHHT
MX Chem: CARBON
Percentage: 2
MX CAS: 7440-44-0
Wt Vol: Wt
MX EHS: Not reported
MX Last Modified: 2/26/2010

Report Year: 2009
Chemical Id: CVTR20095M0F8P03DHHT
MX Chem: CHROMIUM
Percentage: 10
MX CAS: 7440-47-3
Wt Vol: Wt
MX EHS: Not reported
MX Last Modified: 2/26/2010

Report Year: 2009
Chemical Id: CVTR20095M0F8P03DHHT
MX Chem: COBALT
Percentage: .75
MX CAS: 7440-48-4
Wt Vol: Wt
MX EHS: Not reported
MX Last Modified: 2/26/2010

Report Year: 2009
Chemical Id: CVTR20095M0F8P03DHHT
MX Chem: COLUMBIUM

Map ID
Direction
Distance
Elevation

MAP FINDINGS

Site

Database(s)

EDR ID Number
EPA ID Number

GE - AVIATION, PLANT 1 (Continued)

S107778054

Percentage:	1.1
MX CAS:	7440-03-1
Wt Vol:	Wt
MX EHS:	Not reported
MX Last Modified:	2/26/2010
Report Year:	2009
Chemical Id:	CVTR20095M0F8P03DHHT
MX Chem:	SELENIUM
Percentage:	.3
MX CAS:	7782-49-2
Wt Vol:	Wt
MX EHS:	Not reported
MX Last Modified:	2/26/2010
Report Year:	2009
Chemical Id:	CVTR20095M0F8P03DHHT
MX Chem:	SILICON
Percentage:	2
MX CAS:	7440-21-3
Wt Vol:	Wt
MX EHS:	Not reported
MX Last Modified:	2/26/2010
Report Year:	2009
Chemical Id:	CVTR20095M0F8P03DHHT
MX Chem:	TITANIUM
Percentage:	.7
MX CAS:	7440-32-6
Wt Vol:	Wt
MX EHS:	Not reported
MX Last Modified:	2/26/2010
Report Year:	2009
Chemical Id:	CVTR20095M0F8P03DHHT
MX Chem:	MANGANESE
Percentage:	4
MX CAS:	7439-96-5
Wt Vol:	Wt
MX EHS:	Not reported
MX Last Modified:	2/26/2010
Report Year:	2009
Chemical Id:	CVTR20095M0F8P03DHHT
MX Chem:	NICKEL
Percentage:	17.9
MX CAS:	7440-02-0
Wt Vol:	Wt
MX EHS:	Not reported
MX Last Modified:	2/26/2010
Report Year:	2009
Chemical Id:	CVTR20095M0F8P03DHHT
MX Chem:	PHOSPHOROUS
Percentage:	.06
MX CAS:	7723-14-0
Wt Vol:	Wt
MX EHS:	Not reported
MX Last Modified:	2/26/2010
Report Year:	2009
Chemical Id:	CVTR20095M0F8P03DHHT
MX Chem:	TANTALUM
Percentage:	1.1

Map ID
Direction
Distance
Elevation

MAP FINDINGS

Site

Database(s)

EDR ID Number
EPA ID Number

GE - AVIATION, PLANT 1 (Continued)

S107778054

MX CAS: 7440-25-7
Wt Vol: Wt
MX EHS: Not reported
MX Last Modified: 2/26/2010
Report Year: 2009
Chemical Id: CVTR20095M0F8P03DHHT
MX Chem: COPPER
Percentage: 2.0
MX CAS: 7440-50-8
Wt Vol: Wt
MX EHS: Not reported
MX Last Modified: 2/26/2010
Report Year: 2009
Chemical Id: CVTR20095M0F8P03DHHT
MX Chem: ALUMINUM
Percentage: .5
MX CAS: 7429-90-5
Wt Vol: Wt
MX EHS: Not reported
MX Last Modified: 2/26/2010
Report Year: 2009
Chemical Id: CVTR20095M0F8P03DHHT
MX Chem: MOLYBDENUM
Percentage: 2.5
MX CAS: 7439-98-7
Wt Vol: Wt
MX EHS: Not reported
MX Last Modified: 2/26/2010
Report Year: 2009
Chemical Id: CVTR20095M0F8P03DHHT
MX Chem: SULFUR
Percentage: .06
MX CAS: 7704-34-9
Wt Vol: Wt
MX EHS: Not reported
MX Last Modified: 2/26/2010

Chemical:
Chem Inv Record ID: CVTR20095M0F8P03YHLK
Report Year: 2009
CAS NUMBER: 14940-68-2
State Label Code: VT2009
Entered Chemical Name: ZIRCON (TUMBLE MEDIA)
Chem Same As Last Yr: Greater than ambient pressure
Acute: Greater than ambient pressure
Ave Amount: Not reported
Ave Amount Code: 04
Chronic: Greater than ambient pressure
EHS Chemical: Not reported
Fire: Greater than ambient pressure
Gas: Not reported
Liquid: Not reported
Mixture: True
Max Amount: Not reported
Max Amount Code: 04
Max Amt Container: 500
Pressure: Not reported
Pure: Not reported

Map ID
Direction
Distance
Elevation

MAP FINDINGS

Site

Database(s)

EDR ID Number
EPA ID Number

GE - AVIATION, PLANT 1 (Continued)

S107778054

Reactive: Not reported
Solid: True
Trade Secret: Not reported
Days On Site: 365
Last Modified: 2/26/2010

Report Year: 2009
Chemical Id: CVTR20095M0F8P03YHLK
MX Chem: ZIRCON
Percentage: 49
MX CAS: 14940-68-2
Wt Vol: Wt
MX EHS: Not reported
MX Last Modified: 2/26/2010

Report Year: 2009
Chemical Id: CVTR20095M0F8P03YHLK
MX Chem: POLYESTER RESIN
Percentage: 49
MX CAS: 57900-16-0
Wt Vol: Wt
MX EHS: Not reported
MX Last Modified: 2/26/2010

Report Year: 2009
Chemical Id: CVTR20095M0F8P03YHLK
MX Chem: METHYL ETHYL KEYTONE PEROXIDE
Percentage: 2
MX CAS: 1338-23-4
Wt Vol: Wt
MX EHS: Not reported
MX Last Modified: 2/26/2010

Chemical:

Chem Inv Record ID: CVTR20095M0F8P044HND
Report Year: 2009
CAS NUMBER: 1302-88-1
State Label Code: VT2009
Entered Chemical Name: MAGNESIUM ALUMINUM SILICATE (TUMBLE MEDIA)
Chem Same As Last Yr: Greater than ambient pressure
Acute: Greater than ambient pressure
Ave Amount: Not reported
Ave Amount Code: 04
Chronic: Greater than ambient pressure
EHS Chemical: Not reported
Fire: Greater than ambient pressure
Gas: Not reported
Liquid: Not reported
Mixture: True
Max Amount: Not reported
Max Amount Code: 04
Max Amt Container: 700
Pressure: Not reported
Pure: Not reported
Reactive: Not reported
Solid: True
Trade Secret: Not reported
Days On Site: 365
Last Modified: 2/26/2010

Map ID
Direction
Distance
Elevation

MAP FINDINGS

Site

Database(s)

EDR ID Number
EPA ID Number

GE - AVIATION, PLANT 1 (Continued)

S107778054

Location: CONFIDENTIAL
Amount: 3000
Amount Unit: pounds
Type: Above ground tank
Temperature: Ambient temperature
Pressure: Ambient pressure
Last Modified: 2/26/2010

Report Year: 2009
Chemical Id: CVTR20095M0F8P044HND
MX Chem: MAGNESIUM ALUMINUM SILICATE
Percentage: 64
MX CAS: 1302-88-1
Wt Vol: Wt
MX EHS: Not reported
MX Last Modified: 2/26/2010
Report Year: 2009
Chemical Id: CVTR20095M0F8P044HND
MX Chem: ALUMINUM OXIDE
Percentage: 36
MX CAS: 1344-28-1
Wt Vol: Wt
MX EHS: Not reported
MX Last Modified: 2/26/2010

Chemical:
Chem Inv Record ID: CVTR20095M0F8P04BHPS
Report Year: 2009
CAS NUMBER: 7664-93-9
State Label Code: VT2009
Entered Chemical Name: SULFURIC ACID
Chem Same As Last Yr: Ambient pressure
Acute: Ambient pressure
Ave Amount: Not reported
Ave Amount Code: 03
Chronic: Ambient pressure
EHS Chemical: T
Fire: Ambient pressure
Gas: Not reported
Liquid: True
Mixture: True
Max Amount: Not reported
Max Amount Code: 03
Max Amt Container: 200
Pressure: Not reported
Pure: Not reported
Reactive: True
Solid: Not reported
Trade Secret: Not reported
Days On Site: 365
Last Modified: 2/26/2010

Report Year: 2009
Chemical Id: CVTR20095M0F8P04BHPS
MX Chem: SULFURIC ACID
Percentage: 51
MX CAS: 7664-93-9
Wt Vol: Vol

Map ID
Direction
Distance
Elevation

MAP FINDINGS

Site

Database(s)

EDR ID Number
EPA ID Number

GE - AVIATION, PLANT 1 (Continued)

S107778054

MX EHS: Not reported
MX Last Modified: 2/26/2010

Chemical:

Chem Inv Record ID: CVTR20095M0F8P051HVR
Report Year: 2009
CAS NUMBER: 7664-93-9
State Label Code: VT2009
Entered Chemical Name: BATTERY-POWERED VEHICLE (WET BATTERY)
Chem Same As Last Yr: Ambient pressure
Acute: Ambient pressure
Ave Amount: Not reported
Ave Amount Code: 03
Chronic: Ambient pressure
EHS Chemical: T
Fire: Ambient pressure
Gas: Not reported
Liquid: True
Mixture: True
Max Amount: Not reported
Max Amount Code: 03
Max Amt Container: 3200
Pressure: Not reported
Pure: Not reported
Reactive: True
Solid: Not reported
Trade Secret: T
Days On Site: 365
Last Modified: 2/26/2010

Report Year: 2009
Chemical Id: CVTR20095M0F8P051HVR
MX Chem: SULFURIC ACID
Percentage: 8
MX CAS: 7664-93-9
Wt Vol: Wt
MX EHS: T
MX Last Modified: 2/26/2010
Report Year: 2009
Chemical Id: CVTR20095M0F8P051HVR
MX Chem: LEAD
Percentage: 73
MX CAS: 7439-92-1
Wt Vol: Wt
MX EHS: Not reported
MX Last Modified: 2/26/2010

Facility Id: FATR20105M0F8N001GLJ
Facility Country: USA
Failed Validation: Not reported
Report Year: 2010
Tank #: Not reported
Product: Not reported
Capacity: Not reported
Material of Constr: Not reported
Installation Date: Not reported
Facility Notes: Not reported

Map ID
Direction
Distance
Elevation

MAP FINDINGS

Site

Database(s)

EDR ID Number
EPA ID Number

GE - AVIATION, PLANT 1 (Continued)

S107778054

Chemical:

Chem Inv Record ID: CVTR20105M0F8P03DHHT
Report Year: 2010
CAS NUMBER: Not reported
State Label Code: VT2010
Entered Chemical Name: MIXED METAL ALLOYS - IN PROCESS PARTS & SCRAP
Chem Same As Last Yr: Ambient pressure
Acute: Ambient pressure
Ave Amount: Not reported
Ave Amount Code: 05
Chronic: Ambient pressure
EHS Chemical: Not reported
Fire: Ambient pressure
Gas: Not reported
Liquid: Not reported
Mixture: True
Max Amount: Not reported
Max Amount Code: 05
Max Amt Container: 4,000
Pressure: Not reported
Pure: Not reported
Reactive: Not reported
Solid: True
Trade Secret: Not reported
Days On Site: 365
Last Modified: 3/2/2011

Report Year: 2010
Chemical Id: CVTR20105M0F8P03DHHT
MX Chem: IRON
Percentage: 2
MX CAS: 1309-37-1
Wt Vol: Wt
MX EHS: Not reported
MX Last Modified: 3/2/2011
Report Year: 2010
Chemical Id: CVTR20105M0F8P03DHHT
MX Chem: ALUMINUM
Percentage: 4
MX CAS: 7429-90-5
Wt Vol: Wt
MX EHS: Not reported
MX Last Modified: 3/2/2011
Report Year: 2010
Chemical Id: CVTR20105M0F8P03DHHT
MX Chem: CARBON
Percentage: 2
MX CAS: 7440-44-0
Wt Vol: Wt
MX EHS: Not reported
MX Last Modified: 3/2/2011
Report Year: 2010
Chemical Id: CVTR20105M0F8P03DHHT
MX Chem: CHROMIUM
Percentage: 5
MX CAS: 7440-47-3
Wt Vol: Wt

Map ID
Direction
Distance
Elevation

MAP FINDINGS

Site

Database(s)

EDR ID Number
EPA ID Number

GE - AVIATION, PLANT 1 (Continued)

S107778054

MX EHS: Not reported
MX Last Modified: 3/2/2011
Report Year: 2010
Chemical Id: CVTR20105M0F8P03DHHT
MX Chem: COBALT
Percentage: .75
MX CAS: 7440-48-4
Wt Vol: Wt
MX EHS: Not reported
MX Last Modified: 3/2/2011
Report Year: 2010
Chemical Id: CVTR20105M0F8P03DHHT
MX Chem: COLUMBIUM
Percentage: 1.1
MX CAS: 7440-03-1
Wt Vol: Wt
MX EHS: Not reported
MX Last Modified: 3/2/2011
Report Year: 2010
Chemical Id: CVTR20105M0F8P03DHHT
MX Chem: COPPER
Percentage: 2.0
MX CAS: 7440-50-8
Wt Vol: Wt
MX EHS: Not reported
MX Last Modified: 3/2/2011
Report Year: 2010
Chemical Id: CVTR20105M0F8P03DHHT
MX Chem: MANGANESE
Percentage: 4
MX CAS: 7439-96-5
Wt Vol: Wt
MX EHS: Not reported
MX Last Modified: 3/2/2011
Report Year: 2010
Chemical Id: CVTR20105M0F8P03DHHT
MX Chem: MOLYBDENUM
Percentage: 2.5
MX CAS: 7439-98-7
Wt Vol: Wt
MX EHS: Not reported
MX Last Modified: 3/2/2011
Report Year: 2010
Chemical Id: CVTR20105M0F8P03DHHT
MX Chem: NICKEL
Percentage: 9
MX CAS: 7440-02-0
Wt Vol: Wt
MX EHS: Not reported
MX Last Modified: 3/2/2011
Report Year: 2010
Chemical Id: CVTR20105M0F8P03DHHT
MX Chem: PHOSPHOROUS
Percentage: .06
MX CAS: 7723-14-0
Wt Vol: Wt
MX EHS: Not reported

Map ID
Direction
Distance
Elevation

MAP FINDINGS

Site

Database(s)

EDR ID Number
EPA ID Number

GE - AVIATION, PLANT 1 (Continued)

S107778054

MX Last Modified: 3/2/2011
Report Year: 2010
Chemical Id: CVTR20105M0F8P03DHHT
MX Chem: SELENIUM
Percentage: .3
MX CAS: 7782-49-2
Wt Vol: Wt
MX EHS: Not reported
MX Last Modified: 3/2/2011
Report Year: 2010
Chemical Id: CVTR20105M0F8P03DHHT
MX Chem: SILICON
Percentage: 2
MX CAS: 7440-21-3
Wt Vol: Wt
MX EHS: Not reported
MX Last Modified: 3/2/2011
Report Year: 2010
Chemical Id: CVTR20105M0F8P03DHHT
MX Chem: SULFUR
Percentage: .06
MX CAS: 7704-34-9
Wt Vol: Wt
MX EHS: Not reported
MX Last Modified: 3/2/2011
Report Year: 2010
Chemical Id: CVTR20105M0F8P03DHHT
MX Chem: TANTALUM
Percentage: 1.1
MX CAS: 7440-25-7
Wt Vol: Wt
MX EHS: Not reported
MX Last Modified: 3/2/2011
Report Year: 2010
Chemical Id: CVTR20105M0F8P03DHHT
MX Chem: TITANIUM
Percentage: 50
MX CAS: 7440-32-6
Wt Vol: Wt
MX EHS: Not reported
MX Last Modified: 3/2/2011
Report Year: 2010
Chemical Id: CVTR20105M0F8P03DHHT
MX Chem: TIN
Percentage: 1.5
MX CAS: 7440-31-5
Wt Vol: Wt
MX EHS: Not reported
MX Last Modified: 3/2/2011
Report Year: 2010
Chemical Id: CVTR20105M0F8P03DHHT
MX Chem: VANADIUM
Percentage: 3
MX CAS: 7440-62-2
Wt Vol: Wt
MX EHS: Not reported
MX Last Modified: 3/2/2011

Map ID
Direction
Distance
Elevation

MAP FINDINGS

Site

Database(s)

EDR ID Number
EPA ID Number

GE - AVIATION, PLANT 1 (Continued)

S107778054

Report Year: 2010
Chemical Id: CVTR20105M0F8P03DHHT
MX Chem: ZIRCONIUM
Percentage: 2
MX CAS: 7440-67-7
Wt Vol: Wt
MX EHS: Not reported
MX Last Modified: 3/2/2011

Chemical:

Chem Inv Record ID: CVTR20105M0F8P051HVR
Report Year: 2010
CAS NUMBER: 7664-93-9
State Label Code: VT2010
Entered Chemical Name: LEAD ACID BATTERIES
Chem Same As Last Yr: Ambient pressure
Acute: Ambient pressure
Ave Amount: Not reported
Ave Amount Code: 04
Chronic: Ambient pressure
EHS Chemical: T
Fire: Ambient pressure
Gas: Not reported
Liquid: True
Mixture: True
Max Amount: Not reported
Max Amount Code: 04
Max Amt Container: 3200
Pressure: Not reported
Pure: Not reported
Reactive: True
Solid: Not reported
Trade Secret: Not reported
Days On Site: 365
Last Modified: 3/2/2011

Report Year: 2010
Chemical Id: CVTR20105M0F8P051HVR
MX Chem: SULFURIC ACID
Percentage: 8
MX CAS: 7664-93-9
Wt Vol: Wt
MX EHS: T
MX Last Modified: 3/2/2011
Report Year: 2010
Chemical Id: CVTR20105M0F8P051HVR
MX Chem: LEAD
Percentage: 73
MX CAS: 7439-92-1
Wt Vol: Wt
MX EHS: Not reported
MX Last Modified: 3/2/2011

Chemical:

Chem Inv Record ID: CVTR20105M0F8N01HH4X
Report Year: 2010
CAS NUMBER: 7439-92-1
State Label Code: VT2010

Map ID
Direction
Distance
Elevation

MAP FINDINGS

Site

Database(s)

EDR ID Number
EPA ID Number

GE - AVIATION, PLANT 1 (Continued)

S107778054

Entered Chemical Name: LEAD (TYPEMETAL) VIRGIN
Chem Same As Last Yr: Ambient pressure
Acute: Ambient pressure
Ave Amount: Not reported
Ave Amount Code: 04
Chronic: Ambient pressure
EHS Chemical: Not reported
Fire: Ambient pressure
Gas: Not reported
Liquid: True
Mixture: True
Max Amount: Not reported
Max Amount Code: 04
Max Amt Container: 2000
Pressure: Not reported
Pure: Not reported
Reactive: True
Solid: True
Trade Secret: Not reported
Days On Site: 365
Last Modified: 3/2/2011

Location: CAST POTS AT WORK STATIONS - NUMEROUS
Amount: 1000
Amount Unit: pounds
Type: Above ground tank
Temperature: Greater than ambient temperature
Pressure: Ambient pressure
Last Modified: 3/2/2011

Report Year: 2010
Chemical Id: CVTR20105M0F8N01HH4X
MX Chem: LEAD
Percentage: 70
MX CAS: 7439-92-1
Wt Vol: Wt
MX EHS: Not reported
MX Last Modified: 3/2/2011
Report Year: 2010
Chemical Id: CVTR20105M0F8N01HH4X
MX Chem: TIN
Percentage: 15
MX CAS: 7440-31-5
Wt Vol: Wt
MX EHS: Not reported
MX Last Modified: 3/2/2011
Report Year: 2010
Chemical Id: CVTR20105M0F8N01HH4X
MX Chem: ANTIMONY
Percentage: 15
MX CAS: 7440-36-0
Wt Vol: Wt
MX EHS: Not reported
MX Last Modified: 3/2/2011

Chemical:
Chem Inv Record ID: CVTR20105M0F8N01RH6A
Report Year: 2010

Map ID
Direction
Distance
Elevation

MAP FINDINGS

Site

Database(s)

EDR ID Number
EPA ID Number

GE - AVIATION, PLANT 1 (Continued)

S107778054

CAS NUMBER: 7439-92-1
State Label Code: VT2010
Entered Chemical Name: LEAD (MIXED SCRAP)
Chem Same As Last Yr: Ambient pressure
Acute: Ambient pressure
Ave Amount: Not reported
Ave Amount Code: 05
Chronic: Ambient pressure
EHS Chemical: Not reported
Fire: Ambient pressure
Gas: Not reported
Liquid: Not reported
Mixture: True
Max Amount: Not reported
Max Amount Code: 05
Max Amt Container: 2,000
Pressure: Not reported
Pure: Not reported
Reactive: Not reported
Solid: True
Trade Secret: Not reported
Days On Site: 365
Last Modified: 3/2/2011

Report Year: 2010
Chemical Id: CVTR20105M0F8N01RH6A
MX Chem: LEAD
Percentage: 30
MX CAS: 7439-92-1
Wt Vol: Wt
MX EHS: Not reported
MX Last Modified: 3/2/2011
Report Year: 2010
Chemical Id: CVTR20105M0F8N01RH6A
MX Chem: TIN
Percentage: 5
MX CAS: 7440-31-5
Wt Vol: Wt
MX EHS: Not reported
MX Last Modified: 3/2/2011
Report Year: 2010
Chemical Id: CVTR20105M0F8N01RH6A
MX Chem: TITANIUM
Percentage: 35
MX CAS: 7440-32-6
Wt Vol: Wt
MX EHS: Not reported
MX Last Modified: 3/2/2011
Report Year: 2010
Chemical Id: CVTR20105M0F8N01RH6A
MX Chem: HIGH STRENGTH ALLOYS
Percentage: 30
MX CAS: 7440-32-6
Wt Vol: Wt
MX EHS: Not reported
MX Last Modified: 3/2/2011

Map ID
Direction
Distance
Elevation

MAP FINDINGS

Site

Database(s)

EDR ID Number
EPA ID Number

GE - AVIATION, PLANT 1 (Continued)

S107778054

Chemical:

Chem Inv Record ID: CVTR20105M0F8N00WGZW
Report Year: 2010
CAS NUMBER: 1344-28-1
State Label Code: VT2010
Entered Chemical Name: GRINDING WHEELS (ALUMINUM OXIDE)
Chem Same As Last Yr: Ambient pressure
Acute: Ambient pressure
Ave Amount: Not reported
Ave Amount Code: 04
Chronic: Ambient pressure
EHS Chemical: Not reported
Fire: Ambient pressure
Gas: Not reported
Liquid: Not reported
Mixture: True
Max Amount: Not reported
Max Amount Code: 04
Max Amt Container: 10000
Pressure: Not reported
Pure: Not reported
Reactive: Not reported
Solid: True
Trade Secret: Not reported
Days On Site: 365
Last Modified: 3/2/2011

Report Year: 2010
Chemical Id: CVTR20105M0F8N00WGZW
MX Chem: ALUMINUM OXIDE
Percentage: 40
MX CAS: 1344-28-1
Wt Vol: Wt
MX EHS: Not reported
MX Last Modified: 3/2/2011
Report Year: 2010
Chemical Id: CVTR20105M0F8N00WGZW
MX Chem: SILICON CARBIDE
Percentage: 40
MX CAS: 409-21-2
Wt Vol: Wt
MX EHS: Not reported
MX Last Modified: 3/2/2011
Report Year: 2010
Chemical Id: CVTR20105M0F8N00WGZW
MX Chem: ZIRCONIUM OXIDE
Percentage: 20
MX CAS: 1314-23-4
Wt Vol: Wt
MX EHS: Not reported
MX Last Modified: 3/2/2011

Chemical:

Chem Inv Record ID: CVTR20105M0F8N01EH40
Report Year: 2010
CAS NUMBER: 7664-39-3
State Label Code: VT2010

Map ID
Direction
Distance
Elevation

MAP FINDINGS

Site

Database(s)

EDR ID Number
EPA ID Number

GE - AVIATION, PLANT 1 (Continued)

S107778054

Entered Chemical Name: HYDROGEN FLUORIDE (HYDROFLUORIC ACID)
Chem Same As Last Yr: Ambient pressure
Acute: Ambient pressure
Ave Amount: Not reported
Ave Amount Code: 02
Chronic: Ambient pressure
EHS Chemical: T
Fire: Ambient pressure
Gas: Not reported
Liquid: True
Mixture: True
Max Amount: Not reported
Max Amount Code: 03
Max Amt Container: 1,600
Pressure: Not reported
Pure: Not reported
Reactive: True
Solid: Not reported
Trade Secret: Not reported
Days On Site: 365
Last Modified: 3/2/2011

Location: ETCH LINE TANKS
Amount: 1000
Amount Unit: pounds
Type: Above ground tank
Temperature: Greater than ambient temperature
Pressure: Ambient pressure
Last Modified: 3/2/2011

Report Year: 2010
Chemical Id: CVTR20105M0F8N01EH40
MX Chem: HYDROGEN FLUORIDE (HYDROFLUORIC ACID)
Percentage: 50
MX CAS: 7664-39-3
Wt Vol: Vol
MX EHS: Not reported
MX Last Modified: 3/2/2011

Chemical:
Chem Inv Record ID: CVTR20105M0F8N02GHBC
Report Year: 2010
CAS NUMBER: 7697-37-2
State Label Code: VT2010
Entered Chemical Name: NITRIC ACID
Chem Same As Last Yr: Ambient pressure
Acute: Ambient pressure
Ave Amount: Not reported
Ave Amount Code: 03
Chronic: Ambient pressure
EHS Chemical: T
Fire: Ambient pressure
Gas: Not reported
Liquid: True
Mixture: Not reported
Max Amount: Not reported
Max Amount Code: 03
Max Amt Container: 350

Map ID
Direction
Distance
Elevation

MAP FINDINGS

Site

Database(s)

EDR ID Number
EPA ID Number

GE - AVIATION, PLANT 1 (Continued)

S107778054

Pressure: Not reported
Pure: True
Reactive: True
Solid: Not reported
Trade Secret: Not reported
Days On Site: 365
Last Modified: 3/2/2011

Chemical:

Chem Inv Record ID: CVTR20105M0F8P044HND
Report Year: 2010
CAS NUMBER: 1302-88-1
State Label Code: VT2010
Entered Chemical Name: MAGNESIUM ALUMINUM SILICATE (TUMBLE MEDIA)
Chem Same As Last Yr: Ambient pressure
Acute: Ambient pressure
Ave Amount: Not reported
Ave Amount Code: 04
Chronic: Ambient pressure
EHS Chemical: Not reported
Fire: Ambient pressure
Gas: Not reported
Liquid: Not reported
Mixture: True
Max Amount: Not reported
Max Amount Code: 04
Max Amt Container: 700
Pressure: Not reported
Pure: Not reported
Reactive: Not reported
Solid: True
Trade Secret: Not reported
Days On Site: 365
Last Modified: 3/2/2011

Report Year: 2010
Chemical Id: CVTR20105M0F8P044HND
MX Chem: MAGNESIUM ALUMINUM SILICATE
Percentage: 64
MX CAS: 1302-88-1
Wt Vol: Wt
MX EHS: Not reported
MX Last Modified: 3/2/2011
Report Year: 2010
Chemical Id: CVTR20105M0F8P044HND
MX Chem: ALUMINUM OXIDE
Percentage: 36
MX CAS: 1344-28-1
Wt Vol: Wt
MX EHS: Not reported
MX Last Modified: 3/2/2011

Chemical:

Chem Inv Record ID: CVTR20105M0F8P04BHPS
Report Year: 2010
CAS NUMBER: 7664-93-9
State Label Code: VT2010

Map ID
Direction
Distance
Elevation

MAP FINDINGS

Site

Database(s)

EDR ID Number
EPA ID Number

GE - AVIATION, PLANT 1 (Continued)

S107778054

Entered Chemical Name: SULFURIC ACID
Chem Same As Last Yr: Ambient pressure
Acute: Ambient pressure
Ave Amount: Not reported
Ave Amount Code: 03
Chronic: Ambient pressure
EHS Chemical: T
Fire: Ambient pressure
Gas: Not reported
Liquid: True
Mixture: True
Max Amount: Not reported
Max Amount Code: 03
Max Amt Container: 200
Pressure: Not reported
Pure: Not reported
Reactive: True
Solid: Not reported
Trade Secret: Not reported
Days On Site: 365
Last Modified: 3/2/2011

Report Year: 2010
Chemical Id: CVTR20105M0F8P04BHPS
MX Chem: SULFURIC ACID
Percentage: 51
MX CAS: 7664-93-9
Wt Vol: Vol
MX EHS: T
MX Last Modified: 3/2/2011

Chemical:
Chem Inv Record ID: CVTR201071U1XT006GP3
Report Year: 2010
CAS NUMBER: 64742-52-5
State Label Code: VT2010
Entered Chemical Name: HYSPIIN ZZ 46 LUBRICATING OIL
Chem Same As Last Yr: Ambient pressure
Acute: Ambient pressure
Ave Amount: Not reported
Ave Amount Code: 02
Chronic: Ambient pressure
EHS Chemical: Not reported
Fire: Ambient pressure
Gas: Not reported
Liquid: True
Mixture: Not reported
Max Amount: Not reported
Max Amount Code: 03
Max Amt Container: 2500
Pressure: Not reported
Pure: True
Reactive: Not reported
Solid: Not reported
Trade Secret: Not reported
Days On Site: 365
Last Modified: 3/2/2011

Map ID
Direction
Distance
Elevation

MAP FINDINGS

Site

Database(s)

EDR ID Number
EPA ID Number

GE - AVIATION, PLANT 1 (Continued)

S107778054

Chemical:

Chem Inv Record ID: CVTR20105M0F8P03YHLK
Report Year: 2010
CAS NUMBER: 14940-68-2
State Label Code: VT2010
Entered Chemical Name: ZIRCON (TUMBLE MEDIA)
Chem Same As Last Yr: Ambient pressure
Acute: Ambient pressure
Ave Amount: Not reported
Ave Amount Code: 04
Chronic: Ambient pressure
EHS Chemical: Not reported
Fire: Ambient pressure
Gas: Not reported
Liquid: Not reported
Mixture: True
Max Amount: Not reported
Max Amount Code: 04
Max Amt Container: 500
Pressure: Not reported
Pure: Not reported
Reactive: Not reported
Solid: True
Trade Secret: Not reported
Days On Site: 365
Last Modified: 3/2/2011

Report Year: 2010
Chemical Id: CVTR20105M0F8P03YHLK
MX Chem: ZIRCON
Percentage: 49
MX CAS: 14940-68-2
Wt Vol: Wt
MX EHS: Not reported
MX Last Modified: 3/2/2011
Report Year: 2010
Chemical Id: CVTR20105M0F8P03YHLK
MX Chem: POLYESTER RESIN
Percentage: 49
MX CAS: 57900-16-0
Wt Vol: Wt
MX EHS: Not reported
MX Last Modified: 3/2/2011
Report Year: 2010
Chemical Id: CVTR20105M0F8P03YHLK
MX Chem: METHYL ETHYL KEYTONE PEROXIDE
Percentage: 2
MX CAS: 1338-23-4
Wt Vol: Wt
MX EHS: Not reported
MX Last Modified: 3/2/2011

Chemical:

Chem Inv Record ID: CVTR201071U3JK009WBH
Report Year: 2010
CAS NUMBER: 102-71-6
State Label Code: VT2010

Map ID
Direction
Distance
Elevation

MAP FINDINGS

Site

Database(s)

EDR ID Number
EPA ID Number

GE - AVIATION, PLANT 1 (Continued)

S107778054

Entered Chemical Name: SYNTILLO SYNTHETIC COOLANT (TRIETHANOLAMINE)
Chem Same As Last Yr: Ambient pressure
Acute: Ambient pressure
Ave Amount: Not reported
Ave Amount Code: 03
Chronic: Ambient pressure
EHS Chemical: Not reported
Fire: Ambient pressure
Gas: Not reported
Liquid: True
Mixture: Not reported
Max Amount: Not reported
Max Amount Code: 04
Max Amt Container: 400
Pressure: Not reported
Pure: True
Reactive: Not reported
Solid: Not reported
Trade Secret: Not reported
Days On Site: 365
Last Modified: 3/2/2011

Chemical:

Chem Inv Record ID: CVTR20105M0F8N00NGXK
Report Year: 2010
CAS NUMBER: 68476-30-2
State Label Code: VT2010
Entered Chemical Name: FUEL OIL, [NO. 2]
Chem Same As Last Yr: Ambient pressure
Acute: Ambient pressure
Ave Amount: Not reported
Ave Amount Code: 05
Chronic: Ambient pressure
EHS Chemical: Not reported
Fire: Ambient pressure
Gas: Not reported
Liquid: True
Mixture: Not reported
Max Amount: Not reported
Max Amount Code: 05
Max Amt Container: 80,000
Pressure: Not reported
Pure: True
Reactive: Not reported
Solid: Not reported
Trade Secret: Not reported
Days On Site: 365
Last Modified: 3/2/2011

Location: STORAGE TANKS
Amount: 16000
Amount Unit: gallons
Type: Above ground tank
Temperature: Ambient temperature
Pressure: Ambient pressure
Last Modified: 3/2/2011

Map ID
Direction
Distance
Elevation

MAP FINDINGS

Site

Database(s)

EDR ID Number
EPA ID Number

GE - AVIATION, PLANT 1 (Continued)

S107778054

Location: BOILER ROOM
Amount: 275
Amount Unit: gallons
Type: Above ground tank
Temperature: Ambient temperature
Pressure: Ambient pressure
Last Modified: 3/2/2011

Chemical:

Chem Inv Record ID: CVTR201071U15C001LMZ
Report Year: 2010
CAS NUMBER: 64742-52-5
State Label Code: VT2010
Entered Chemical Name: GRINDING OIL
Chem Same As Last Yr: Ambient pressure
Acute: Ambient pressure
Ave Amount: Not reported
Ave Amount Code: 04
Chronic: Ambient pressure
EHS Chemical: Not reported
Fire: Ambient pressure
Gas: Not reported
Liquid: True
Mixture: True
Max Amount: Not reported
Max Amount Code: 04
Max Amt Container: 10000
Pressure: Not reported
Pure: Not reported
Reactive: Not reported
Solid: Not reported
Trade Secret: Not reported
Days On Site: 365
Last Modified: 3/2/2011

Report Year: 2010
Chemical Id: CVTR201071U15C001LMZ
MX Chem: BASE OIL - HIGHLY REFINED
Percentage: 65
MX CAS: 64742-52-5
Wt Vol: Vol
MX EHS: Not reported
MX Last Modified: 3/2/2011
Report Year: 2010
Chemical Id: CVTR201071U15C001LMZ
MX Chem: BASE OIL - HIGHLY REFINED
Percentage: 35
MX CAS: 64742-53-6
Wt Vol: Vol
MX EHS: Not reported
MX Last Modified: 3/2/2011

Chemical:

Chem Inv Record ID: CVTR201071U42F00CCLW
Report Year: 2010
CAS NUMBER: 64742-52-5
State Label Code: VT2010

Map ID
Direction
Distance
Elevation

MAP FINDINGS

Site

Database(s)

EDR ID Number
EPA ID Number

GE - AVIATION, PLANT 1 (Continued)

S107778054

Entered Chemical Name: TRIBOL MW 40 WAY OIL (BASE OIL - HIGHLY REFINED)
Chem Same As Last Yr: Ambient pressure
Acute: Ambient pressure
Ave Amount: Not reported
Ave Amount Code: 04
Chronic: Ambient pressure
EHS Chemical: Not reported
Fire: Ambient pressure
Gas: Not reported
Liquid: True
Mixture: Not reported
Max Amount: Not reported
Max Amount Code: 04
Max Amt Container: Not reported
Pressure: Not reported
Pure: True
Reactive: Not reported
Solid: Not reported
Trade Secret: Not reported
Days On Site: 365
Last Modified: 3/2/2011

Report Year: 2010
Chemical Id: CVTR201071U42F00CCLW
MX Chem: BASE OIL - HIGHLY REFINED
Percentage: 80
MX CAS: 64742-52-5
Wt Vol: Vol
MX EHS: Not reported
MX Last Modified: 3/2/2011
Report Year: 2010
Chemical Id: CVTR201071U42F00CCLW
MX Chem: BASE OIL - HIGHLY REFINED
Percentage: 20
MX CAS: 64742-53-6
Wt Vol: Vol
MX EHS: Not reported
MX Last Modified: 3/2/2011

Chemical:

Chem Inv Record ID: CVTR201071U7Q600MDTW
Report Year: 2010
CAS NUMBER: 7722-84-1
State Label Code: VT2010
Entered Chemical Name: HYDROGEN PEROXIDE (REM TIMIL)
Chem Same As Last Yr: Ambient pressure
Acute: Ambient pressure
Ave Amount: Not reported
Ave Amount Code: 02
Chronic: Ambient pressure
EHS Chemical: T
Fire: Ambient pressure
Gas: Not reported
Liquid: True
Mixture: True
Max Amount: Not reported
Max Amount Code: 02
Max Amt Container: 500

Map ID
Direction
Distance
Elevation

MAP FINDINGS

Site

Database(s)

EDR ID Number
EPA ID Number

GE - AVIATION, PLANT 1 (Continued)

S107778054

Pressure: Not reported
Pure: Not reported
Reactive: True
Solid: Not reported
Trade Secret: Not reported
Days On Site: 365
Last Modified: 3/2/2011

Report Year: 2010
Chemical Id: CVTR201071U7Q600MDTW
MX Chem: SULPHAMIDIC ACID
Percentage: 30
MX CAS: 5329-14-6
Wt Vol: Vol
MX EHS: Not reported
MX Last Modified: 3/2/2011
Report Year: 2010
Chemical Id: CVTR201071U7Q600MDTW
MX Chem: HYDROGEN PEROXIDE
Percentage: 10
MX CAS: 7722-84-1
Wt Vol: Vol
MX EHS: T
MX Last Modified: 3/2/2011
Report Year: 2010
Chemical Id: CVTR201071U7Q600MDTW
MX Chem: AMMONIUM BIFLUORIDE
Percentage: 5
MX CAS: 1341-49-7
Wt Vol: Vol
MX EHS: Not reported
MX Last Modified: 3/2/2011

Chemical:
Chem Inv Record ID: CVTR20107KA6LA01THQG
Report Year: 2010
CAS NUMBER: 7647-01-0
State Label Code: VT2010
Entered Chemical Name: HYDROCHLORIC ACID
Chem Same As Last Yr: Ambient pressure
Acute: Ambient pressure
Ave Amount: Not reported
Ave Amount Code: 03
Chronic: Ambient pressure
EHS Chemical: Not reported
Fire: Ambient pressure
Gas: Not reported
Liquid: True
Mixture: Not reported
Max Amount: Not reported
Max Amount Code: 03
Max Amt Container: 2000
Pressure: Not reported
Pure: True
Reactive: Not reported
Solid: Not reported
Trade Secret: Not reported
Days On Site: 365

Map ID
Direction
Distance
Elevation

MAP FINDINGS

Site

Database(s)

EDR ID Number
EPA ID Number

GE - AVIATION, PLANT 1 (Continued)

S107778054

Last Modified: 3/2/2011

Chemical:

Chem Inv Record ID: CVTR20105M0F8N00TGYY
Report Year: 2010
CAS NUMBER: 65997-17-3
State Label Code: VT2010
Entered Chemical Name: GLASS OXIDE (GLASS BEAD SHOT)
Chem Same As Last Yr: Ambient pressure
Acute: Ambient pressure
Ave Amount: Not reported
Ave Amount Code: 03
Chronic: Ambient pressure
EHS Chemical: Not reported
Fire: Ambient pressure
Gas: Not reported
Liquid: Not reported
Mixture: Not reported
Max Amount: Not reported
Max Amount Code: 04
Max Amt Container: 10000
Pressure: Not reported
Pure: True
Reactive: Not reported
Solid: True
Trade Secret: Not reported
Days On Site: 365
Last Modified: 3/2/2011

AIRS:

Facility Id: 246
Facility Airs Id: 01-50-021-00015
Dec Pin: RU96-0067
First Name: Doug
Last Name: Bonner
Title: Not reported
Address: 210 Columbian Avenue
City: Rutland
State: VT
Postal Code: 05701
Address Type: Mailing
Sic Code: 3724
Facility Utm North (M): 4826400
Facility Operating Status: Operating
Facility UTM Location: Not reported
Facility NSR Designation: Non-Major Stationary Source
Facility Utm East (M): 664900
Facility Utm Zone: 18
Indirect Source?: F
Operating Permit Designation: Opt-Out Source
Application Type: NSR Application
APCD Application Number: AP-96-020B
NSR Applic Designation: Clerical Amendment
Type Of NSR: Minor/Admin. Amendment (Clerical)
NSR Type2: Not reported

Map ID
Direction
Distance
Elevation

MAP FINDINGS

Site

Database(s)

EDR ID Number
EPA ID Number

GE - AVIATION, PLANT 1 (Continued)

S107778054

OP Type: Not reported
OP Type1: Not reported
Date Decision Issued: 03/28/97
Op Permit Expiration: / /
Allow PMERtpy: 1
Allow SO2ERtpy: 5
Allow COERtpy: 0
Allow VOCERtpy: 0
Action/Status: Not reported
Action/Status URL: Not reported
Tech Doc: Not reported
Tech Doc URL: Not reported
Comments: Not reported
Comments URL: Not reported

Facility Id: 246
Facility Airs Id: 01-50-021-00015
Dec Pin: RU96-0067
First Name: Michael
Last Name: Roach
Title: Not reported
Address: 210 Columbian Ave.
City: Rutland
State: VT
Postal Code: 05701
Address Type: Facility Contact
Sic Code: 3724
Facility Utm North (M): 4826400
Facility Operating Status: Operating
Facility UTM Location: Not reported
Facility NSR Designation: Non-Major Stationary Source
Facility Utm East (M): 664900
Facility Utm Zone: 18
Indirect Source?: F
Operating Permit Designation: Opt-Out Source
Application Type: NSR Application
APCD Application Number: AP-96-020B
NSR Appic Designation: Clerical Amendment
Type Of NSR: Minor/Admin. Amendment (Clerical)
NSR Type2: Not reported
OP Type: Not reported
OP Type1: Not reported
Date Decision Issued: 03/28/97
Op Permit Expiration: / /
Allow PMERtpy: 1
Allow SO2ERtpy: 5
Allow COERtpy: 0
Allow VOCERtpy: 0
Action/Status: Not reported
Action/Status URL: Not reported
Tech Doc: Not reported
Tech Doc URL: Not reported
Comments: Not reported
Comments URL: Not reported

Facility Id: 246
Facility Airs Id: 01-50-021-00015

Map ID
Direction
Distance
Elevation

MAP FINDINGS

Site

Database(s)

EDR ID Number
EPA ID Number

GE - AVIATION, PLANT 1 (Continued)

S107778054

Dec Pin: RU96-0067
First Name: Paul
Last Name: Guilmette
Title: Environmental Programs Manager
Address: 270 Windcrest Road
City: North Clarendon
State: Vermont
Postal Code: 05759
Address Type: Application Contact
Sic Code: 3724
Facility Utm North (M): 4826400
Facility Operating Status: Operating
Facility UTM Location: Not reported
Facility NSR Designation: Non-Major Stationary Source
Facility Utm East (M): 664900
Facility Utm Zone: 18
Indirect Source?: F
Operating Permit Designation: Opt-Out Source
Application Type: NSR Application
APCD Application Number: AP-96-020B
NSR Applic Designation: Clerical Amendment
Type Of NSR: Minor/Admin. Amendment (Clerical)
NSR Type2: Not reported
OP Type: Not reported
OP Type1: Not reported
Date Decision Issued: 03/28/97
Op Permit Expiration: / /
Allow PMERTpy: 1
Allow SO2ERTpy: 5
Allow COERTpy: 0
Allow VOCERTpy: 0
Action/Status: Not reported
Action/Status URL: Not reported
Tech Doc: Not reported
Tech Doc URL: Not reported
Comments: Not reported
Comments URL: Not reported

Facility Id: 246
Facility Airs Id: 01-50-021-00015
Dec Pin: RU96-0067
First Name: Doug
Last Name: Bonner
Title: Not reported
Address: 210 Columbian Avenue
City: Rutland
State: VT
Postal Code: 05701
Address Type: Mailing
Sic Code: 3724
Facility Utm North (M): 4826400
Facility Operating Status: Operating
Facility UTM Location: Not reported
Facility NSR Designation: Non-Major Stationary Source
Facility Utm East (M): 664900
Facility Utm Zone: 18
Indirect Source?: F

Map ID
Direction
Distance
Elevation

MAP FINDINGS

Site

Database(s)

EDR ID Number
EPA ID Number

GE - AVIATION, PLANT 1 (Continued)

S107778054

Operating Permit Designation: Opt-Out Source
Application Type: NSR Application
APCD Application Number: AP-04-039
NSR Applic Designation: Not reported
Type Of NSR: Modification
NSR Type2: Minor
OP Type: Not reported
OP Type1: Not reported
Date Decision Issued: 01/18/05
Op Permit Expiration: / /
Allow PMERTpy: 1
Allow SO2ERTpy: 5
Allow COERTpy: 0
Allow VOCERTpy: 0
Action/Status: Not reported
Action/Status URL: Not reported
Tech Doc: Not reported
Tech Doc URL: Not reported
Comments: Not reported
Comments URL: Not reported

Facility Id: 246
Facility Airs Id: 01-50-021-00015
Dec Pin: RU96-0067
First Name: Michael
Last Name: Roach
Title: Not reported
Address: 210 Columbian Ave.
City: Rutland
State: VT
Postal Code: 05701
Address Type: Facility Contact
Sic Code: 3724
Facility Utm North (M): 4826400
Facility Operating Status: Operating
Facility UTM Location: Not reported
Facility NSR Designation: Non-Major Stationary Source
Facility Utm East (M): 664900
Facility Utm Zone: 18
Indirect Source?: F

Operating Permit Designation: Opt-Out Source
Application Type: NSR Application
APCD Application Number: AP-04-039
NSR Applic Designation: Not reported
Type Of NSR: Modification
NSR Type2: Minor
OP Type: Not reported
OP Type1: Not reported
Date Decision Issued: 01/18/05
Op Permit Expiration: / /
Allow PMERTpy: 1
Allow SO2ERTpy: 5
Allow COERTpy: 0
Allow VOCERTpy: 0
Action/Status: Not reported
Action/Status URL: Not reported
Tech Doc: Not reported

Map ID
Direction
Distance
Elevation

MAP FINDINGS

Site

Database(s)

EDR ID Number
EPA ID Number

GE - AVIATION, PLANT 1 (Continued)

S107778054

Tech Doc URL: Not reported
Comments: Not reported
Comments URL: Not reported

Facility Id: 246
Facility Airs Id: 01-50-021-00015
Dec Pin: RU96-0067
First Name: Paul
Last Name: Guilmette
Title: Environmental Programs Manager
Address: 270 Windcrest Road
City: North Clarendon
State: Vermont
Postal Code: 05759
Address Type: Application Contact
Sic Code: 3724
Facility Utm North (M): 4826400
Facility Operating Status: Operating
Facility UTM Location: Not reported
Facility NSR Designation: Non-Major Stationary Source
Facility Utm East (M): 664900
Facility Utm Zone: 18
Indirect Source?: F
Operating Permit Designation: Opt-Out Source
Application Type: NSR Application
APCD Application Number: AP-04-039
NSR Applic Designation: Not reported
Type Of NSR: Modification
NSR Type2: Minor
OP Type: Not reported
OP Type1: Not reported
Date Decision Issued: 01/18/05
Op Permit Expiration: / /
Allow PMERtpy: 1
Allow SO2ERtpy: 5
Allow COERtpy: 0
Allow VOCERtpy: 0
Action/Status: Not reported
Action/Status URL: Not reported
Tech Doc: Not reported
Tech Doc URL: Not reported
Comments: Not reported
Comments URL: Not reported

Facility Id: 246
Facility Airs Id: 01-50-021-00015
Dec Pin: RU96-0067
First Name: Doug
Last Name: Bonner
Title: Not reported
Address: 210 Columbian Avenue
City: Rutland
State: VT
Postal Code: 05701
Address Type: Mailing
Sic Code: 3724
Facility Utm North (M): 4826400

Map ID
Direction
Distance
Elevation

MAP FINDINGS

Site

Database(s)

EDR ID Number
EPA ID Number

GE - AVIATION, PLANT 1 (Continued)

S107778054

Facility Operating Status: Operating
Facility UTM Location: Not reported
Facility NSR Designation: Non-Major Stationary Source
Facility Utm East (M): 664900
Facility Utm Zone: 18
Indirect Source?: F
Operating Permit Designation: Opt-Out Source
Application Type: Opt-Out Application
APCD Application Number: OP-95-079
NSR Applic Designation: Not Applicable
Type Of NSR: Not reported
NSR Type2: Not reported
OP Type: Not reported
OP Type1: Not reported
Date Decision Issued: 02/26/96
Op Permit Expiration: / /
Allow PMERTpy: 0
Allow SO2ERTpy: 0
Allow COERTpy: 0
Allow VOCERTpy: 0
Action/Status: Not reported
Action/Status URL: Not reported
Tech Doc: Not reported
Tech Doc URL: Not reported
Comments: Not reported
Comments URL: Not reported

Facility Id: 246
Facility Airs Id: 01-50-021-00015
Dec Pin: RU96-0067
First Name: Michael
Last Name: Roach
Title: Not reported
Address: 210 Columbian Ave.
City: Rutland
State: VT
Postal Code: 05701
Address Type: Facility Contact
Sic Code: 3724
Facility Utm North (M): 4826400
Facility Operating Status: Operating
Facility UTM Location: Not reported
Facility NSR Designation: Non-Major Stationary Source
Facility Utm East (M): 664900
Facility Utm Zone: 18
Indirect Source?: F
Operating Permit Designation: Opt-Out Source
Application Type: Opt-Out Application
APCD Application Number: OP-95-079
NSR Applic Designation: Not Applicable
Type Of NSR: Not reported
NSR Type2: Not reported
OP Type: Not reported
OP Type1: Not reported
Date Decision Issued: 02/26/96
Op Permit Expiration: / /
Allow PMERTpy: 0

Map ID
Direction
Distance
Elevation

MAP FINDINGS

Site

Database(s)

EDR ID Number
EPA ID Number

GE - AVIATION, PLANT 1 (Continued)

S107778054

Allow SO2ERtpy: 0
Allow COERtpy: 0
Allow VOCERtpy: 0
Action/Status: Not reported
Action/Status URL: Not reported
Tech Doc: Not reported
Tech Doc URL: Not reported
Comments: Not reported
Comments URL: Not reported

Facility Id: 246
Facility Airs Id: 01-50-021-00015
Dec Pin: RU96-0067
First Name: Paul
Last Name: Guilmette
Title: Environmental Programs Manager
Address: 270 Windcrest Road
City: North Clarendon
State: Vermont
Postal Code: 05759
Address Type: Application Contact
Sic Code: 3724
Facility Utm North (M): 4826400
Facility Operating Status: Operating
Facility UTM Location: Not reported
Facility NSR Designation: Non-Major Stationary Source
Facility Utm East (M): 664900
Facility Utm Zone: 18
Indirect Source?: F
Operating Permit Designation: Opt-Out Source
Application Type: Opt-Out Application
APCD Application Number: OP-95-079
NSR Applic Designation: Not Applicable
Type Of NSR: Not reported
NSR Type2: Not reported
OP Type: Not reported
OP Type1: Not reported
Date Decision Issued: 02/26/96
Op Permit Expiration: / /
Allow PMERtpy: 0
Allow SO2ERtpy: 0
Allow COERtpy: 0
Allow VOCERtpy: 0
Action/Status: Not reported
Action/Status URL: Not reported
Tech Doc: Not reported
Tech Doc URL: Not reported
Comments: Not reported
Comments URL: Not reported

Facility Id: 246
Facility Airs Id: 01-50-021-00015
Dec Pin: RU96-0067
First Name: Doug
Last Name: Bonner
Title: Not reported
Address: 210 Columbian Avenue

Map ID
Direction
Distance
Elevation

MAP FINDINGS

Site

Database(s)

EDR ID Number
EPA ID Number

GE - AVIATION, PLANT 1 (Continued)

S107778054

City: Rutland
State: VT
Postal Code: 05701
Address Type: Mailing
Sic Code: 3724
Facility Utm North (M): 4826400
Facility Operating Status: Operating
Facility UTM Location: Not reported
Facility NSR Designation: Non-Major Stationary Source
Facility Utm East (M): 664900
Facility Utm Zone: 18
Indirect Source?: F
Operating Permit Designation: Opt-Out Source
Application Type: NSR Application
APCD Application Number: AP-88-001
NSR Applic Designation: Minor Source
Type Of NSR: Modification
NSR Type2: Minor
OP Type: Not reported
OP Type1: Not reported
Date Decision Issued: 02/29/88
Op Permit Expiration: / /
Allow PMERTpy: 0
Allow SO2ERTpy: 0
Allow COERTpy: 0
Allow VOCERTpy: 0
Action/Status: Not reported
Action/Status URL: Not reported
Tech Doc: Not reported
Tech Doc URL: Not reported
Comments: Not reported
Comments URL: Not reported

Facility Id: 246
Facility Airs Id: 01-50-021-00015
Dec Pin: RU96-0067
First Name: Michael
Last Name: Roach
Title: Not reported
Address: 210 Columbian Ave.
City: Rutland
State: VT
Postal Code: 05701
Address Type: Facility Contact
Sic Code: 3724
Facility Utm North (M): 4826400
Facility Operating Status: Operating
Facility UTM Location: Not reported
Facility NSR Designation: Non-Major Stationary Source
Facility Utm East (M): 664900
Facility Utm Zone: 18
Indirect Source?: F
Operating Permit Designation: Opt-Out Source
Application Type: NSR Application
APCD Application Number: AP-88-001
NSR Applic Designation: Minor Source
Type Of NSR: Modification

Map ID
Direction
Distance
Elevation

MAP FINDINGS

Site

Database(s)

EDR ID Number
EPA ID Number

GE - AVIATION, PLANT 1 (Continued)

S107778054

NSR Type2: Minor
OP Type: Not reported
OP Type1: Not reported
Date Decision Issued: 02/29/88
Op Permit Expiration: / /
Allow PMERtpy: 0
Allow SO2ERtpy: 0
Allow COERtpy: 0
Allow VOCERtpy: 0
Action/Status: Not reported
Action/Status URL: Not reported
Tech Doc: Not reported
Tech Doc URL: Not reported
Comments: Not reported
Comments URL: Not reported

Facility Id: 246
Facility Airs Id: 01-50-021-00015
Dec Pin: RU96-0067
First Name: Paul
Last Name: Guilmette
Title: Environmental Programs Manager
Address: 270 Windcrest Road
City: North Clarendon
State: Vermont
Postal Code: 05759
Address Type: Application Contact
Sic Code: 3724
Facility Utm North (M): 4826400
Facility Operating Status: Operating
Facility UTM Location: Not reported
Facility NSR Designation: Non-Major Stationary Source
Facility Utm East (M): 664900
Facility Utm Zone: 18
Indirect Source?: F
Operating Permit Designation: Opt-Out Source
Application Type: NSR Application
APCD Application Number: AP-88-001
NSR Applic Designation: Minor Source
Type Of NSR: Modification
NSR Type2: Minor
OP Type: Not reported
OP Type1: Not reported
Date Decision Issued: 02/29/88
Op Permit Expiration: / /
Allow PMERtpy: 0
Allow SO2ERtpy: 0
Allow COERtpy: 0
Allow VOCERtpy: 0
Action/Status: Not reported
Action/Status URL: Not reported
Tech Doc: Not reported
Tech Doc URL: Not reported
Comments: Not reported
Comments URL: Not reported

Facility Id: 246

Map ID
Direction
Distance
Elevation

MAP FINDINGS

Site

Database(s)

EDR ID Number
EPA ID Number

GE - AVIATION, PLANT 1 (Continued)

S107778054

Facility Airs Id: 01-50-021-00015
Dec Pin: RU96-0067
First Name: Doug
Last Name: Bonner
Title: Not reported
Address: 210 Columbian Avenue
City: Rutland
State: VT
Postal Code: 05701
Address Type: Mailing
Sic Code: 3724
Facility Utm North (M): 4826400
Facility Operating Status: Operating
Facility UTM Location: Not reported
Facility NSR Designation: Non-Major Stationary Source
Facility Utm East (M): 664900
Facility Utm Zone: 18
Indirect Source?: F
Operating Permit Designation: Opt-Out Source
Application Type: NSR Application
APCD Application Number: AP-96-020A
NSR Applic Designation: Minor Source
Type Of NSR: Modification
NSR Type2: Minor
OP Type: Not reported
OP Type1: Not reported
Date Decision Issued: 12/18/96
Op Permit Expiration: / /
Allow PMERTpy: 1
Allow SO2ERTpy: 5
Allow COERTpy: 0
Allow VOCERTpy: 0
Action/Status: Not reported
Action/Status URL: Not reported
Tech Doc: Not reported
Tech Doc URL: Not reported
Comments: Not reported
Comments URL: Not reported

Facility Id: 246
Facility Airs Id: 01-50-021-00015
Dec Pin: RU96-0067
First Name: Michael
Last Name: Roach
Title: Not reported
Address: 210 Columbian Ave.
City: Rutland
State: VT
Postal Code: 05701
Address Type: Facility Contact
Sic Code: 3724
Facility Utm North (M): 4826400
Facility Operating Status: Operating
Facility UTM Location: Not reported
Facility NSR Designation: Non-Major Stationary Source
Facility Utm East (M): 664900
Facility Utm Zone: 18

Map ID
Direction
Distance
Elevation

MAP FINDINGS

Site

Database(s)

EDR ID Number
EPA ID Number

GE - AVIATION, PLANT 1 (Continued)

S107778054

Indirect Source?: F
Operating Permit Designation: Opt-Out Source
Application Type: NSR Application
APCD Application Number: AP-96-020A
NSR Applic Designation: Minor Source
Type Of NSR: Modification
NSR Type2: Minor
OP Type: Not reported
OP Type1: Not reported
Date Decision Issued: 12/18/96
Op Permit Expiration: / /
Allow PMERTpy: 1
Allow SO2ERTpy: 5
Allow COERTpy: 0
Allow VOCERTpy: 0
Action/Status: Not reported
Action/Status URL: Not reported
Tech Doc: Not reported
Tech Doc URL: Not reported
Comments: Not reported
Comments URL: Not reported

Facility Id: 246
Facility Airs Id: 01-50-021-00015
Dec Pin: RU96-0067
First Name: Paul
Last Name: Guilmette
Title: Environmental Programs Manager
Address: 270 Windcrest Road
City: North Clarendon
State: Vermont
Postal Code: 05759
Address Type: Application Contact
Sic Code: 3724
Facility Utm North (M): 4826400
Facility Operating Status: Operating
Facility UTM Location: Not reported
Facility NSR Designation: Non-Major Stationary Source
Facility Utm East (M): 664900
Facility Utm Zone: 18
Indirect Source?: F
Operating Permit Designation: Opt-Out Source
Application Type: NSR Application
APCD Application Number: AP-96-020A
NSR Applic Designation: Minor Source
Type Of NSR: Modification
NSR Type2: Minor
OP Type: Not reported
OP Type1: Not reported
Date Decision Issued: 12/18/96
Op Permit Expiration: / /
Allow PMERTpy: 1
Allow SO2ERTpy: 5
Allow COERTpy: 0
Allow VOCERTpy: 0
Action/Status: Not reported
Action/Status URL: Not reported

Map ID
Direction
Distance
Elevation

MAP FINDINGS

Site

Database(s)

EDR ID Number
EPA ID Number

GE - AVIATION, PLANT 1 (Continued)

S107778054

Tech Doc: Not reported
Tech Doc URL: Not reported
Comments: Not reported
Comments URL: Not reported

Facility Id: 246
Facility Airs Id: 01-50-021-00015
Dec Pin: RU96-0067
First Name: Doug
Last Name: Bonner
Title: Not reported
Address: 210 Columbian Avenue
City: Rutland
State: VT
Postal Code: 05701
Address Type: Mailing
Sic Code: 3724
Facility Utm North (M): 4826400
Facility Operating Status: Operating
Facility UTM Location: Not reported
Facility NSR Designation: Non-Major Stationary Source
Facility Utm East (M): 664900
Facility Utm Zone: 18
Indirect Source?: F
Operating Permit Designation: Opt-Out Source
Application Type: NSR Application
APCD Application Number: AP-89-005
NSR Applic Designation: Minor Source
Type Of NSR: Modification
NSR Type2: Minor
OP Type: Not reported
OP Type1: Not reported
Date Decision Issued: 03/17/89
Op Permit Expiration: / /
Allow PMERTpy: 0
Allow SO2ERTpy: 0
Allow COERTpy: 0
Allow VOCERTpy: 0
Action/Status: Not reported
Action/Status URL: Not reported
Tech Doc: Not reported
Tech Doc URL: Not reported
Comments: Not reported
Comments URL: Not reported

Facility Id: 246
Facility Airs Id: 01-50-021-00015
Dec Pin: RU96-0067
First Name: Michael
Last Name: Roach
Title: Not reported
Address: 210 Columbian Ave.
City: Rutland
State: VT
Postal Code: 05701
Address Type: Facility Contact
Sic Code: 3724

Map ID
Direction
Distance
Elevation

MAP FINDINGS

Site

Database(s)

EDR ID Number
EPA ID Number

GE - AVIATION, PLANT 1 (Continued)

S107778054

Facility Utm North (M): 4826400
Facility Operating Status: Operating
Facility UTM Location: Not reported
Facility NSR Designation: Non-Major Stationary Source
Facility Utm East (M): 664900
Facility Utm Zone: 18
Indirect Source?: F
Operating Permit Designation: Opt-Out Source
Application Type: NSR Application
APCD Application Number: AP-89-005
NSR Applic Designation: Minor Source
Type Of NSR: Modification
NSR Type2: Minor
OP Type: Not reported
OP Type1: Not reported
Date Decision Issued: 03/17/89
Op Permit Expiration: / /
Allow PMERTpy: 0
Allow SO2ERTpy: 0
Allow COERTpy: 0
Allow VOCERTpy: 0
Action/Status: Not reported
Action/Status URL: Not reported
Tech Doc: Not reported
Tech Doc URL: Not reported
Comments: Not reported
Comments URL: Not reported

Facility Id: 246
Facility Airs Id: 01-50-021-00015
Dec Pin: RU96-0067
First Name: Paul
Last Name: Guilmette
Title: Environmental Programs Manager
Address: 270 Windcrest Road
City: North Clarendon
State: Vermont
Postal Code: 05759
Address Type: Application Contact
Sic Code: 3724
Facility Utm North (M): 4826400
Facility Operating Status: Operating
Facility UTM Location: Not reported
Facility NSR Designation: Non-Major Stationary Source
Facility Utm East (M): 664900
Facility Utm Zone: 18
Indirect Source?: F
Operating Permit Designation: Opt-Out Source
Application Type: NSR Application
APCD Application Number: AP-89-005
NSR Applic Designation: Minor Source
Type Of NSR: Modification
NSR Type2: Minor
OP Type: Not reported
OP Type1: Not reported
Date Decision Issued: 03/17/89
Op Permit Expiration: / /

Map ID
Direction
Distance
Elevation

MAP FINDINGS

Site

Database(s)

EDR ID Number
EPA ID Number

GE - AVIATION, PLANT 1 (Continued)

S107778054

Allow PMERtpy: 0
Allow SO2ERtpy: 0
Allow COERtpy: 0
Allow VOCERtpy: 0
Action/Status: Not reported
Action/Status URL: Not reported
Tech Doc: Not reported
Tech Doc URL: Not reported
Comments: Not reported
Comments URL: Not reported

Facility Id: 246
Facility Airs Id: 01-50-021-00015
Dec Pin: RU96-0067
First Name: Doug
Last Name: Bonner
Title: Not reported
Address: 210 Columbian Avenue
City: Rutland
State: VT
Postal Code: 05701
Address Type: Mailing
Sic Code: 3724
Facility Utm North (M): 4826400
Facility Operating Status: Operating
Facility UTM Location: Not reported
Facility NSR Designation: Non-Major Stationary Source
Facility Utm East (M): 664900
Facility Utm Zone: 18
Indirect Source?: F
Operating Permit Designation: Opt-Out Source
Application Type: NSR Application
APCD Application Number: AP-96-020
NSR Applic Designation: Minor Source
Type Of NSR: Modification
NSR Type2: Minor
OP Type: Not reported
OP Type1: Not reported
Date Decision Issued: 09/27/96
Op Permit Expiration: / /
Allow PMERtpy: 0
Allow SO2ERtpy: 5
Allow COERtpy: 2
Allow VOCERtpy: 1
Action/Status: Not reported
Action/Status URL: Not reported
Tech Doc: Not reported
Tech Doc URL: Not reported
Comments: Not reported
Comments URL: Not reported

Facility Id: 246
Facility Airs Id: 01-50-021-00015
Dec Pin: RU96-0067
First Name: Michael
Last Name: Roach
Title: Not reported

Map ID
Direction
Distance
Elevation

MAP FINDINGS

Site

Database(s)

EDR ID Number
EPA ID Number

GE - AVIATION, PLANT 1 (Continued)

S107778054

Address: 210 Columbian Ave.
City: Rutland
State: VT
Postal Code: 05701
Address Type: Facility Contact
Sic Code: 3724
Facility Utm North (M): 4826400
Facility Operating Status: Operating
Facility UTM Location: Not reported
Facility NSR Designation: Non-Major Stationary Source
Facility Utm East (M): 664900
Facility Utm Zone: 18
Indirect Source?: F
Operating Permit Designation: Opt-Out Source
Application Type: NSR Application
APCD Application Number: AP-96-020
NSR Applic Designation: Minor Source
Type Of NSR: Modification
NSR Type2: Minor
OP Type: Not reported
OP Type1: Not reported
Date Decision Issued: 09/27/96
Op Permit Expiration: / /
Allow PMERTpy: 0
Allow SO2ERTpy: 5
Allow COERTpy: 2
Allow VOCERTpy: 1
Action/Status: Not reported
Action/Status URL: Not reported
Tech Doc: Not reported
Tech Doc URL: Not reported
Comments: Not reported
Comments URL: Not reported

Facility Id: 246
Facility Airs Id: 01-50-021-00015
Dec Pin: RU96-0067
First Name: Paul
Last Name: Guilmette
Title: Environmental Programs Manager
Address: 270 Windcrest Road
City: North Clarendon
State: Vermont
Postal Code: 05759
Address Type: Application Contact
Sic Code: 3724
Facility Utm North (M): 4826400
Facility Operating Status: Operating
Facility UTM Location: Not reported
Facility NSR Designation: Non-Major Stationary Source
Facility Utm East (M): 664900
Facility Utm Zone: 18
Indirect Source?: F
Operating Permit Designation: Opt-Out Source
Application Type: NSR Application
APCD Application Number: AP-96-020
NSR Applic Designation: Minor Source

Map ID
Direction
Distance
Elevation

MAP FINDINGS

Site

Database(s)

EDR ID Number
EPA ID Number

GE - AVIATION, PLANT 1 (Continued)

S107778054

Type Of NSR: Modification
NSR Type2: Minor
OP Type: Not reported
OP Type1: Not reported
Date Decision Issued: 09/27/96
Op Permit Expiration: / /
Allow PMERTpy: 0
Allow SO2ERTpy: 5
Allow COERTpy: 2
Allow VOCERTpy: 1
Action/Status: Not reported
Action/Status URL: Not reported
Tech Doc: Not reported
Tech Doc URL: Not reported
Comments: Not reported
Comments URL: Not reported

TIER 2:

Report Year: Not reported
Facility Name: GE TRANSPORTATION-AIRCRAFT ENGINES, PLANT 1
Facility Id: FATR20043K4T5600SYNA
Facility Dept: Not reported
Date Signed: Not reported
Modification Date: Not reported
Fee Total: Not reported
Number Employees: Not reported
Dike / Other Safeguard: Not reported
Failed Validation: Not reported
Fire District: Not reported
Mail Address: 270 Windcrest Road
Mail City,St,Zip: N. Clarendon, VT 5759
Mail Country: USA
Lat/Long: 43.61222 / 72.9975
Lat/Long Location Description: PG - Plant Entrance (General)
Lat Long Method: G2 - GPS (Kinematic)
Submitted By: Paul Guilmette
Chem Same As Last Yr: 7619
Notes: Not reported
Validation Report: Not reported

Report Year: Not reported
Facility Name: GE TRANSPORTATION-AIRCRAFT ENGINES, PLANT 1
Facility Id: FATR20043K4T5600SYNA
Facility Dept: Not reported
Date Signed: Not reported
Modification Date: Not reported
Fee Total: Not reported
Number Employees: Not reported
Dike / Other Safeguard: Not reported
Failed Validation: Not reported
Fire District: Not reported
Mail Address: 270 Windcrest Road
Mail City,St,Zip: N. Clarendon, VT 5759
Mail Country: USA
Lat/Long: 43.61222 / 72.9975
Lat/Long Location Description: PG - Plant Entrance (General)
Lat Long Method: G2 - GPS (Kinematic)

Map ID
Direction
Distance
Elevation

MAP FINDINGS

Site

Database(s)

EDR ID Number
EPA ID Number

GE - AVIATION, PLANT 1 (Continued)

S107778054

Submitted By: Paul Guilmette
Chem Same As Last Yr: 7599
Notes: Not reported
Validation Report: Not reported

Report Year: Not reported
Facility Name: GE TRANSPORTATION-AIRCRAFT ENGINES, PLANT 1
Facility Id: FATR20043K4T5600SYNA
Facility Dept: Not reported
Date Signed: Not reported
Modification Date: Not reported
Fee Total: Not reported
Number Employees: Not reported
Dike / Other Safeguard: Not reported
Failed Validation: Not reported
Fire District: Not reported
Mail Address: 270 Windcrest Road
Mail City,St,Zip: N. Clarendon, VT 5759
Mail Country: USA
Lat/Long: 43.61222 / 72.9975
Lat/Long Location Description: PG - Plant Entrance (General)
Lat Long Method: G2 - GPS (Kinematic)
Submitted By: Paul Guilmette
Chem Same As Last Yr: 7598
Notes: Not reported
Validation Report: Not reported

Report Year: Not reported
Facility Name: GE TRANSPORTATION-AIRCRAFT ENGINES, PLANT 1
Facility Id: FATR20043K4T5600SYNA
Facility Dept: Not reported
Date Signed: Not reported
Modification Date: Not reported
Fee Total: Not reported
Number Employees: Not reported
Dike / Other Safeguard: Not reported
Failed Validation: Not reported
Fire District: Not reported
Mail Address: 270 Windcrest Road
Mail City,St,Zip: N. Clarendon, VT 5759
Mail Country: USA
Lat/Long: 43.61222 / 72.9975
Lat/Long Location Description: PG - Plant Entrance (General)
Lat Long Method: G2 - GPS (Kinematic)
Submitted By: Paul Guilmette
Chem Same As Last Yr: 7597
Notes: Not reported
Validation Report: Not reported

Report Year: Not reported
Facility Name: GE TRANSPORTATION-AIRCRAFT ENGINES, PLANT 1
Facility Id: FATR20043K4T5600SYNA
Facility Dept: Not reported
Date Signed: Not reported
Modification Date: Not reported
Fee Total: Not reported
Number Employees: Not reported

Map ID
Direction
Distance
Elevation

MAP FINDINGS

Site

Database(s)

EDR ID Number
EPA ID Number

GE - AVIATION, PLANT 1 (Continued)

S107778054

Dike / Other Safeguard: Not reported
Failed Validation: Not reported
Fire District: Not reported
Mail Address: 270 Windcrest Road
Mail City,St,Zip: N. Clarendon, VT 5759
Mail Country: USA
Lat/Long: 43.61222 / 72.9975
Lat/Long Location Description: PG - Plant Entrance (General)
Lat Long Method: G2 - GPS (Kinematic)
Submitted By: Paul Guilmette
Chem Same As Last Yr: 7596
Notes: Not reported
Validation Report: Not reported

Report Year: Not reported
Facility Name: GE TRANSPORTATION-AIRCRAFT ENGINES, PLANT 1
Facility Id: FATR20043K4T5600SYNA
Facility Dept: Not reported
Date Signed: Not reported
Modification Date: Not reported
Fee Total: Not reported
Number Employees: Not reported
Dike / Other Safeguard: Not reported
Failed Validation: Not reported
Fire District: Not reported
Mail Address: 270 Windcrest Road
Mail City,St,Zip: N. Clarendon, VT 5759
Mail Country: USA
Lat/Long: 43.61222 / 72.9975
Lat/Long Location Description: PG - Plant Entrance (General)
Lat Long Method: G2 - GPS (Kinematic)
Submitted By: Paul Guilmette
Chem Same As Last Yr: 7595
Notes: Not reported
Validation Report: Not reported

Report Year: Not reported
Facility Name: GE TRANSPORTATION-AIRCRAFT ENGINES, PLANT 1
Facility Id: FATR20043K4T5600SYNA
Facility Dept: Not reported
Date Signed: Not reported
Modification Date: Not reported
Fee Total: Not reported
Number Employees: Not reported
Dike / Other Safeguard: Not reported
Failed Validation: Not reported
Fire District: Not reported
Mail Address: 270 Windcrest Road
Mail City,St,Zip: N. Clarendon, VT 5759
Mail Country: USA
Lat/Long: 43.61222 / 72.9975
Lat/Long Location Description: PG - Plant Entrance (General)
Lat Long Method: G2 - GPS (Kinematic)
Submitted By: Paul Guilmette
Chem Same As Last Yr: 7594
Notes: Not reported
Validation Report: Not reported

Map ID
Direction
Distance
Elevation

MAP FINDINGS

Site

Database(s)

EDR ID Number
EPA ID Number

GE - AVIATION, PLANT 1 (Continued)

S107778054

Report Year: Not reported
Facility Name: GE TRANSPORTATION-AIRCRAFT ENGINES, PLANT 1
Facility Id: FATR20043K4T5600SYNA
Facility Dept: Not reported
Date Signed: Not reported
Modification Date: Not reported
Fee Total: Not reported
Number Employees: Not reported
Dike / Other Safeguard: Not reported
Failed Validation: Not reported
Fire District: Not reported
Mail Address: 270 Windcrest Road
Mail City,St,Zip: N. Clarendon, VT 5759
Mail Country: USA
Lat/Long: 43.61222 / 72.9975
Lat/Long Location Description: PG - Plant Entrance (General)
Lat Long Method: G2 - GPS (Kinematic)
Submitted By: Paul Guilmette
Chem Same As Last Yr: 7593
Notes: Not reported
Validation Report: Not reported

Report Year: Not reported
Facility Name: GE TRANSPORTATION-AIRCRAFT ENGINES, PLANT 1
Facility Id: FATR20043K4T5600SYNA
Facility Dept: Not reported
Date Signed: Not reported
Modification Date: Not reported
Fee Total: Not reported
Number Employees: Not reported
Dike / Other Safeguard: Not reported
Failed Validation: Not reported
Fire District: Not reported
Mail Address: 270 Windcrest Road
Mail City,St,Zip: N. Clarendon, VT 5759
Mail Country: USA
Lat/Long: 43.61222 / 72.9975
Lat/Long Location Description: PG - Plant Entrance (General)
Lat Long Method: G2 - GPS (Kinematic)
Submitted By: Paul Guilmette
Chem Same As Last Yr: 7592
Notes: Not reported
Validation Report: Not reported

Report Year: Not reported
Facility Name: GE TRANSPORTATION-AIRCRAFT ENGINES, PLANT 1
Facility Id: FATR20043K4T5600SYNA
Facility Dept: Not reported
Date Signed: Not reported
Modification Date: Not reported
Fee Total: Not reported
Number Employees: Not reported
Dike / Other Safeguard: Not reported
Failed Validation: Not reported
Fire District: Not reported
Mail Address: 270 Windcrest Road
Mail City,St,Zip: N. Clarendon, VT 5759

Map ID
Direction
Distance
Elevation

MAP FINDINGS

Site

Database(s)

EDR ID Number
EPA ID Number

GE - AVIATION, PLANT 1 (Continued)

S107778054

Mail Country: USA
Lat/Long: 43.61222 / 72.9975
Lat/Long Location Description: PG - Plant Entrance (General)
Lat Long Method: G2 - GPS (Kinematic)
Submitted By: Paul Guilmette
Chem Same As Last Yr: 7591
Notes: Not reported
Validation Report: Not reported

Report Year: Not reported
Facility Name: GE TRANSPORTATION-AIRCRAFT ENGINES, PLANT 1
Facility Id: FATR20043K4T5600SYNA
Facility Dept: Not reported
Date Signed: Not reported
Modification Date: Not reported
Fee Total: Not reported
Number Employees: Not reported
Dike / Other Safeguard: Not reported
Failed Validation: Not reported
Fire District: Not reported
Mail Address: 270 Windcrest Road
Mail City,St,Zip: N. Clarendon, VT 5759
Mail Country: USA
Lat/Long: 43.61222 / 72.9975
Lat/Long Location Description: PG - Plant Entrance (General)
Lat Long Method: G2 - GPS (Kinematic)
Submitted By: Paul Guilmette
Chem Same As Last Yr: 7590
Notes: Not reported
Validation Report: Not reported

Report Year: Not reported
Facility Name: GE TRANSPORTATION-AIRCRAFT ENGINES, PLANT 1
Facility Id: FATR20043K4T5600SYNA
Facility Dept: Not reported
Date Signed: Not reported
Modification Date: Not reported
Fee Total: Not reported
Number Employees: Not reported
Dike / Other Safeguard: Not reported
Failed Validation: Not reported
Fire District: Not reported
Mail Address: 270 Windcrest Road
Mail City,St,Zip: N. Clarendon, VT 5759
Mail Country: USA
Lat/Long: 43.61222 / 72.9975
Lat/Long Location Description: PG - Plant Entrance (General)
Lat Long Method: G2 - GPS (Kinematic)
Submitted By: Paul Guilmette
Chem Same As Last Yr: 7618
Notes: Not reported
Validation Report: Not reported

Report Year: Not reported
Facility Name: GE TRANSPORTATION-AIRCRAFT ENGINES, PLANT 1
Facility Id: FATR20043K4T5600SYNA
Facility Dept: Not reported

Map ID
Direction
Distance
Elevation

MAP FINDINGS

Site

Database(s)

EDR ID Number
EPA ID Number

GE - AVIATION, PLANT 1 (Continued)

S107778054

Date Signed: Not reported
Modification Date: Not reported
Fee Total: Not reported
Number Employees: Not reported
Dike / Other Safeguard: Not reported
Failed Validation: Not reported
Fire District: Not reported
Mail Address: 270 Windcrest Road
Mail City,St,Zip: N. Clarendon, VT 5759
Mail Country: USA
Lat/Long: 43.61222 / 72.9975
Lat/Long Location Description: PG - Plant Entrance (General)
Lat Long Method: G2 - GPS (Kinematic)
Submitted By: Paul Guilmette
Chem Same As Last Yr: 7617
Notes: Not reported
Validation Report: Not reported

Report Year: Not reported
Facility Name: GE TRANSPORTATION-AIRCRAFT ENGINES, PLANT 1
Facility Id: FATR20043K4T5600SYNA
Facility Dept: Not reported
Date Signed: Not reported
Modification Date: Not reported
Fee Total: Not reported
Number Employees: Not reported
Dike / Other Safeguard: Not reported
Failed Validation: Not reported
Fire District: Not reported
Mail Address: 270 Windcrest Road
Mail City,St,Zip: N. Clarendon, VT 5759
Mail Country: USA
Lat/Long: 43.61222 / 72.9975
Lat/Long Location Description: PG - Plant Entrance (General)
Lat Long Method: G2 - GPS (Kinematic)
Submitted By: Paul Guilmette
Chem Same As Last Yr: 7616
Notes: Not reported
Validation Report: Not reported

Report Year: Not reported
Facility Name: GE TRANSPORTATION-AIRCRAFT ENGINES, PLANT 1
Facility Id: FATR20043K4T5600SYNA
Facility Dept: Not reported
Date Signed: Not reported
Modification Date: Not reported
Fee Total: Not reported
Number Employees: Not reported
Dike / Other Safeguard: Not reported
Failed Validation: Not reported
Fire District: Not reported
Mail Address: 270 Windcrest Road
Mail City,St,Zip: N. Clarendon, VT 5759
Mail Country: USA
Lat/Long: 43.61222 / 72.9975
Lat/Long Location Description: PG - Plant Entrance (General)
Lat Long Method: G2 - GPS (Kinematic)

Map ID
Direction
Distance
Elevation

MAP FINDINGS

Site

Database(s)

EDR ID Number
EPA ID Number

GE - AVIATION, PLANT 1 (Continued)

S107778054

Submitted By: Paul Guilmette
Chem Same As Last Yr: 7615
Notes: Not reported
Validation Report: Not reported

Report Year: Not reported
Facility Name: GE TRANSPORTATION-AIRCRAFT ENGINES, PLANT 1
Facility Id: FATR20043K4T5600SYNA
Facility Dept: Not reported
Date Signed: Not reported
Modification Date: Not reported
Fee Total: Not reported
Number Employees: Not reported
Dike / Other Safeguard: Not reported
Failed Validation: Not reported
Fire District: Not reported
Mail Address: 270 Windcrest Road
Mail City,St,Zip: N. Clarendon, VT 5759
Mail Country: USA
Lat/Long: 43.61222 / 72.9975
Lat/Long Location Description: PG - Plant Entrance (General)
Lat Long Method: G2 - GPS (Kinematic)
Submitted By: Paul Guilmette
Chem Same As Last Yr: 7614
Notes: Not reported
Validation Report: Not reported

Report Year: Not reported
Facility Name: GE TRANSPORTATION-AIRCRAFT ENGINES, PLANT 1
Facility Id: FATR20043K4T5600SYNA
Facility Dept: Not reported
Date Signed: Not reported
Modification Date: Not reported
Fee Total: Not reported
Number Employees: Not reported
Dike / Other Safeguard: Not reported
Failed Validation: Not reported
Fire District: Not reported
Mail Address: 270 Windcrest Road
Mail City,St,Zip: N. Clarendon, VT 5759
Mail Country: USA
Lat/Long: 43.61222 / 72.9975
Lat/Long Location Description: PG - Plant Entrance (General)
Lat Long Method: G2 - GPS (Kinematic)
Submitted By: Paul Guilmette
Chem Same As Last Yr: 7589
Notes: Not reported
Validation Report: Not reported

Report Year: Not reported
Facility Name: GE TRANSPORTATION-AIRCRAFT ENGINES, PLANT 1
Facility Id: FATR20043K4T5600SYNA
Facility Dept: Not reported
Date Signed: Not reported
Modification Date: Not reported
Fee Total: Not reported
Number Employees: Not reported

Map ID
Direction
Distance
Elevation

MAP FINDINGS

Site

Database(s)

EDR ID Number
EPA ID Number

GE - AVIATION, PLANT 1 (Continued)

S107778054

Dike / Other Safeguard: Not reported
Failed Validation: Not reported
Fire District: Not reported
Mail Address: 270 Windcrest Road
Mail City,St,Zip: N. Clarendon, VT 5759
Mail Country: USA
Lat/Long: 43.61222 / 72.9975
Lat/Long Location Description: PG - Plant Entrance (General)
Lat Long Method: G2 - GPS (Kinematic)
Submitted By: Paul Guilmette
Chem Same As Last Yr: 7588
Notes: Not reported
Validation Report: Not reported

Report Year: Not reported
Facility Name: GE TRANSPORTATION-AIRCRAFT ENGINES, PLANT 1
Facility Id: FATR20043K4T5600SYNA
Facility Dept: Not reported
Date Signed: Not reported
Modification Date: Not reported
Fee Total: Not reported
Number Employees: Not reported
Dike / Other Safeguard: Not reported
Failed Validation: Not reported
Fire District: Not reported
Mail Address: 270 Windcrest Road
Mail City,St,Zip: N. Clarendon, VT 5759
Mail Country: USA
Lat/Long: 43.61222 / 72.9975
Lat/Long Location Description: PG - Plant Entrance (General)
Lat Long Method: G2 - GPS (Kinematic)
Submitted By: Paul Guilmette
Chem Same As Last Yr: 7587
Notes: Not reported
Validation Report: Not reported

Report Year: Not reported
Facility Name: GE TRANSPORTATION-AIRCRAFT ENGINES, PLANT 1
Facility Id: FATR20043K4T5600SYNA
Facility Dept: Not reported
Date Signed: Not reported
Modification Date: Not reported
Fee Total: Not reported
Number Employees: Not reported
Dike / Other Safeguard: Not reported
Failed Validation: Not reported
Fire District: Not reported
Mail Address: 270 Windcrest Road
Mail City,St,Zip: N. Clarendon, VT 5759
Mail Country: USA
Lat/Long: 43.61222 / 72.9975
Lat/Long Location Description: PG - Plant Entrance (General)
Lat Long Method: G2 - GPS (Kinematic)
Submitted By: Paul Guilmette
Chem Same As Last Yr: 7586
Notes: Not reported
Validation Report: Not reported

Map ID
Direction
Distance
Elevation

MAP FINDINGS

Site

Database(s)

EDR ID Number
EPA ID Number

GE - AVIATION, PLANT 1 (Continued)

S107778054

Report Year: Not reported
Facility Name: GE TRANSPORTATION-AIRCRAFT ENGINES, PLANT 1
Facility Id: FATR20043K4T5600SYNA
Facility Dept: Not reported
Date Signed: Not reported
Modification Date: Not reported
Fee Total: Not reported
Number Employees: Not reported
Dike / Other Safeguard: Not reported
Failed Validation: Not reported
Fire District: Not reported
Mail Address: 270 Windcrest Road
Mail City,St,Zip: N. Clarendon, VT 5759
Mail Country: USA
Lat/Long: 43.61222 / 72.9975
Lat/Long Location Description: PG - Plant Entrance (General)
Lat Long Method: G2 - GPS (Kinematic)
Submitted By: Paul Guilmette
Chem Same As Last Yr: 7585
Notes: Not reported
Validation Report: Not reported

Report Year: Not reported
Facility Name: GE TRANSPORTATION-AIRCRAFT ENGINES, PLANT 1
Facility Id: FATR20043K4T5600SYNA
Facility Dept: Not reported
Date Signed: Not reported
Modification Date: Not reported
Fee Total: Not reported
Number Employees: Not reported
Dike / Other Safeguard: Not reported
Failed Validation: Not reported
Fire District: Not reported
Mail Address: 270 Windcrest Road
Mail City,St,Zip: N. Clarendon, VT 5759
Mail Country: USA
Lat/Long: 43.61222 / 72.9975
Lat/Long Location Description: PG - Plant Entrance (General)
Lat Long Method: G2 - GPS (Kinematic)
Submitted By: Paul Guilmette
Chem Same As Last Yr: 7584
Notes: Not reported
Validation Report: Not reported

Report Year: Not reported
Facility Name: GE TRANSPORTATION-AIRCRAFT ENGINES, PLANT 1
Facility Id: FATR20043K4T5600SYNA
Facility Dept: Not reported
Date Signed: Not reported
Modification Date: Not reported
Fee Total: Not reported
Number Employees: Not reported
Dike / Other Safeguard: Not reported
Failed Validation: Not reported
Fire District: Not reported
Mail Address: 270 Windcrest Road
Mail City,St,Zip: N. Clarendon, VT 5759

Map ID
Direction
Distance
Elevation

MAP FINDINGS

Site

Database(s)

EDR ID Number
EPA ID Number

GE - AVIATION, PLANT 1 (Continued)

S107778054

Mail Country: USA
Lat/Long: 43.61222 / 72.9975
Lat/Long Location Description: PG - Plant Entrance (General)
Lat Long Method: G2 - GPS (Kinematic)
Submitted By: Paul Guilmette
Chem Same As Last Yr: 7613
Notes: Not reported
Validation Report: Not reported

Report Year: Not reported
Facility Name: GE TRANSPORTATION-AIRCRAFT ENGINES, PLANT 1
Facility Id: FATR20043K4T5600SYNA
Facility Dept: Not reported
Date Signed: Not reported
Modification Date: Not reported
Fee Total: Not reported
Number Employees: Not reported
Dike / Other Safeguard: Not reported
Failed Validation: Not reported
Fire District: Not reported
Mail Address: 270 Windcrest Road
Mail City,St,Zip: N. Clarendon, VT 5759
Mail Country: USA
Lat/Long: 43.61222 / 72.9975
Lat/Long Location Description: PG - Plant Entrance (General)
Lat Long Method: G2 - GPS (Kinematic)
Submitted By: Paul Guilmette
Chem Same As Last Yr: 7612
Notes: Not reported
Validation Report: Not reported

Report Year: Not reported
Facility Name: GE TRANSPORTATION-AIRCRAFT ENGINES, PLANT 1
Facility Id: FATR20043K4T5600SYNA
Facility Dept: Not reported
Date Signed: Not reported
Modification Date: Not reported
Fee Total: Not reported
Number Employees: Not reported
Dike / Other Safeguard: Not reported
Failed Validation: Not reported
Fire District: Not reported
Mail Address: 270 Windcrest Road
Mail City,St,Zip: N. Clarendon, VT 5759
Mail Country: USA
Lat/Long: 43.61222 / 72.9975
Lat/Long Location Description: PG - Plant Entrance (General)
Lat Long Method: G2 - GPS (Kinematic)
Submitted By: Paul Guilmette
Chem Same As Last Yr: 7611
Notes: Not reported
Validation Report: Not reported

Report Year: Not reported
Facility Name: GE TRANSPORTATION-AIRCRAFT ENGINES, PLANT 1
Facility Id: FATR20043K4T5600SYNA
Facility Dept: Not reported

Map ID
Direction
Distance
Elevation

MAP FINDINGS

Site

Database(s)

EDR ID Number
EPA ID Number

GE - AVIATION, PLANT 1 (Continued)

S107778054

Date Signed: Not reported
Modification Date: Not reported
Fee Total: Not reported
Number Employees: Not reported
Dike / Other Safeguard: Not reported
Failed Validation: Not reported
Fire District: Not reported
Mail Address: 270 Windcrest Road
Mail City,St,Zip: N. Clarendon, VT 5759
Mail Country: USA
Lat/Long: 43.61222 / 72.9975
Lat/Long Location Description: PG - Plant Entrance (General)
Lat Long Method: G2 - GPS (Kinematic)
Submitted By: Paul Guilmette
Chem Same As Last Yr: 7610
Notes: Not reported
Validation Report: Not reported

Report Year: Not reported
Facility Name: GE TRANSPORTATION-AIRCRAFT ENGINES, PLANT 1
Facility Id: FATR20043K4T5600SYNA
Facility Dept: Not reported
Date Signed: Not reported
Modification Date: Not reported
Fee Total: Not reported
Number Employees: Not reported
Dike / Other Safeguard: Not reported
Failed Validation: Not reported
Fire District: Not reported
Mail Address: 270 Windcrest Road
Mail City,St,Zip: N. Clarendon, VT 5759
Mail Country: USA
Lat/Long: 43.61222 / 72.9975
Lat/Long Location Description: PG - Plant Entrance (General)
Lat Long Method: G2 - GPS (Kinematic)
Submitted By: Paul Guilmette
Chem Same As Last Yr: 7609
Notes: Not reported
Validation Report: Not reported

Report Year: Not reported
Facility Name: GE TRANSPORTATION-AIRCRAFT ENGINES, PLANT 1
Facility Id: FATR20043K4T5600SYNA
Facility Dept: Not reported
Date Signed: Not reported
Modification Date: Not reported
Fee Total: Not reported
Number Employees: Not reported
Dike / Other Safeguard: Not reported
Failed Validation: Not reported
Fire District: Not reported
Mail Address: 270 Windcrest Road
Mail City,St,Zip: N. Clarendon, VT 5759
Mail Country: USA
Lat/Long: 43.61222 / 72.9975
Lat/Long Location Description: PG - Plant Entrance (General)
Lat Long Method: G2 - GPS (Kinematic)

Map ID
Direction
Distance
Elevation

MAP FINDINGS

Site

Database(s)

EDR ID Number
EPA ID Number

GE - AVIATION, PLANT 1 (Continued)

S107778054

Submitted By: Paul Guilmette
Chem Same As Last Yr: 7608
Notes: Not reported
Validation Report: Not reported

Report Year: Not reported
Facility Name: GE TRANSPORTATION-AIRCRAFT ENGINES, PLANT 1
Facility Id: FATR20043K4T5600SYNA
Facility Dept: Not reported
Date Signed: Not reported
Modification Date: Not reported
Fee Total: Not reported
Number Employees: Not reported
Dike / Other Safeguard: Not reported
Failed Validation: Not reported
Fire District: Not reported
Mail Address: 270 Windcrest Road
Mail City,St,Zip: N. Clarendon, VT 5759
Mail Country: USA
Lat/Long: 43.61222 / 72.9975
Lat/Long Location Description: PG - Plant Entrance (General)
Lat Long Method: G2 - GPS (Kinematic)
Submitted By: Paul Guilmette
Chem Same As Last Yr: 7607
Notes: Not reported
Validation Report: Not reported

Report Year: Not reported
Facility Name: GE TRANSPORTATION-AIRCRAFT ENGINES, PLANT 1
Facility Id: FATR20043K4T5600SYNA
Facility Dept: Not reported
Date Signed: Not reported
Modification Date: Not reported
Fee Total: Not reported
Number Employees: Not reported
Dike / Other Safeguard: Not reported
Failed Validation: Not reported
Fire District: Not reported
Mail Address: 270 Windcrest Road
Mail City,St,Zip: N. Clarendon, VT 5759
Mail Country: USA
Lat/Long: 43.61222 / 72.9975
Lat/Long Location Description: PG - Plant Entrance (General)
Lat Long Method: G2 - GPS (Kinematic)
Submitted By: Paul Guilmette
Chem Same As Last Yr: 7606
Notes: Not reported
Validation Report: Not reported

Report Year: Not reported
Facility Name: GE TRANSPORTATION-AIRCRAFT ENGINES, PLANT 1
Facility Id: FATR20043K4T5600SYNA
Facility Dept: Not reported
Date Signed: Not reported
Modification Date: Not reported
Fee Total: Not reported
Number Employees: Not reported

Map ID
Direction
Distance
Elevation

MAP FINDINGS

Site

Database(s)

EDR ID Number
EPA ID Number

GE - AVIATION, PLANT 1 (Continued)

S107778054

Dike / Other Safeguard: Not reported
Failed Validation: Not reported
Fire District: Not reported
Mail Address: 270 Windcrest Road
Mail City,St,Zip: N. Clarendon, VT 5759
Mail Country: USA
Lat/Long: 43.61222 / 72.9975
Lat/Long Location Description: PG - Plant Entrance (General)
Lat Long Method: G2 - GPS (Kinematic)
Submitted By: Paul Guilmette
Chem Same As Last Yr: 7605
Notes: Not reported
Validation Report: Not reported

Report Year: Not reported
Facility Name: GE TRANSPORTATION-AIRCRAFT ENGINES, PLANT 1
Facility Id: FATR20043K4T5600SYNA
Facility Dept: Not reported
Date Signed: Not reported
Modification Date: Not reported
Fee Total: Not reported
Number Employees: Not reported
Dike / Other Safeguard: Not reported
Failed Validation: Not reported
Fire District: Not reported
Mail Address: 270 Windcrest Road
Mail City,St,Zip: N. Clarendon, VT 5759
Mail Country: USA
Lat/Long: 43.61222 / 72.9975
Lat/Long Location Description: PG - Plant Entrance (General)
Lat Long Method: G2 - GPS (Kinematic)
Submitted By: Paul Guilmette
Chem Same As Last Yr: 7604
Notes: Not reported
Validation Report: Not reported

Report Year: Not reported
Facility Name: GE TRANSPORTATION-AIRCRAFT ENGINES, PLANT 1
Facility Id: FATR20043K4T5600SYNA
Facility Dept: Not reported
Date Signed: Not reported
Modification Date: Not reported
Fee Total: Not reported
Number Employees: Not reported
Dike / Other Safeguard: Not reported
Failed Validation: Not reported
Fire District: Not reported
Mail Address: 270 Windcrest Road
Mail City,St,Zip: N. Clarendon, VT 5759
Mail Country: USA
Lat/Long: 43.61222 / 72.9975
Lat/Long Location Description: PG - Plant Entrance (General)
Lat Long Method: G2 - GPS (Kinematic)
Submitted By: Paul Guilmette
Chem Same As Last Yr: 7603
Notes: Not reported
Validation Report: Not reported

Map ID
Direction
Distance
Elevation

MAP FINDINGS

Site

Database(s)

EDR ID Number
EPA ID Number

GE - AVIATION, PLANT 1 (Continued)

S107778054

Report Year: Not reported
Facility Name: GE TRANSPORTATION-AIRCRAFT ENGINES, PLANT 1
Facility Id: FATR20043K4T5600SYNA
Facility Dept: Not reported
Date Signed: Not reported
Modification Date: Not reported
Fee Total: Not reported
Number Employees: Not reported
Dike / Other Safeguard: Not reported
Failed Validation: Not reported
Fire District: Not reported
Mail Address: 270 Windcrest Road
Mail City,St,Zip: N. Clarendon, VT 5759
Mail Country: USA
Lat/Long: 43.61222 / 72.9975
Lat/Long Location Description: PG - Plant Entrance (General)
Lat Long Method: G2 - GPS (Kinematic)
Submitted By: Paul Guilmette
Chem Same As Last Yr: 7602
Notes: Not reported
Validation Report: Not reported

Report Year: Not reported
Facility Name: GE TRANSPORTATION-AIRCRAFT ENGINES, PLANT 1
Facility Id: FATR20043K4T5600SYNA
Facility Dept: Not reported
Date Signed: Not reported
Modification Date: Not reported
Fee Total: Not reported
Number Employees: Not reported
Dike / Other Safeguard: Not reported
Failed Validation: Not reported
Fire District: Not reported
Mail Address: 270 Windcrest Road
Mail City,St,Zip: N. Clarendon, VT 5759
Mail Country: USA
Lat/Long: 43.61222 / 72.9975
Lat/Long Location Description: PG - Plant Entrance (General)
Lat Long Method: G2 - GPS (Kinematic)
Submitted By: Paul Guilmette
Chem Same As Last Yr: 7601
Notes: Not reported
Validation Report: Not reported

Report Year: Not reported
Facility Name: GE TRANSPORTATION-AIRCRAFT ENGINES, PLANT 1
Facility Id: FATR20043K4T5600SYNA
Facility Dept: Not reported
Date Signed: Not reported
Modification Date: Not reported
Fee Total: Not reported
Number Employees: Not reported
Dike / Other Safeguard: Not reported
Failed Validation: Not reported
Fire District: Not reported
Mail Address: 270 Windcrest Road
Mail City,St,Zip: N. Clarendon, VT 5759

Map ID
Direction
Distance
Elevation

MAP FINDINGS

Site

Database(s)

EDR ID Number
EPA ID Number

GE - AVIATION, PLANT 1 (Continued)

S107778054

Mail Country: USA
Lat/Long: 43.61222 / 72.9975
Lat/Long Location Description: PG - Plant Entrance (General)
Lat Long Method: G2 - GPS (Kinematic)
Submitted By: Paul Guilmette
Chem Same As Last Yr: 7600
Notes: Not reported
Validation Report: Not reported

Report Year: Not reported
Facility Name: GE TRANSPORTATION-AIRCRAFT ENGINES, PLANT 1
Facility Id: FATR20043K4T5600SYNA
Facility Dept: Not reported
Date Signed: Not reported
Modification Date: Not reported
Fee Total: Not reported
Number Employees: Not reported
Dike / Other Safeguard: Not reported
Failed Validation: Not reported
Fire District: Not reported
Mail Address: 270 Windcrest Road
Mail City,St,Zip: N. Clarendon, VT 5759
Mail Country: USA
Lat/Long: 43.61222 / 72.9975
Lat/Long Location Description: PG - Plant Entrance (General)
Lat Long Method: G2 - GPS (Kinematic)
Submitted By: Paul Guilmette
Chem Same As Last Yr: 7622
Notes: Not reported
Validation Report: Not reported

Report Year: Not reported
Facility Name: GE TRANSPORTATION-AIRCRAFT ENGINES, PLANT 1
Facility Id: FATR20043K4T5600SYNA
Facility Dept: Not reported
Date Signed: Not reported
Modification Date: Not reported
Fee Total: Not reported
Number Employees: Not reported
Dike / Other Safeguard: Not reported
Failed Validation: Not reported
Fire District: Not reported
Mail Address: 270 Windcrest Road
Mail City,St,Zip: N. Clarendon, VT 5759
Mail Country: USA
Lat/Long: 43.61222 / 72.9975
Lat/Long Location Description: PG - Plant Entrance (General)
Lat Long Method: G2 - GPS (Kinematic)
Submitted By: Paul Guilmette
Chem Same As Last Yr: 7621
Notes: Not reported
Validation Report: Not reported

Report Year: Not reported
Facility Name: GE TRANSPORTATION-AIRCRAFT ENGINES, PLANT 1
Facility Id: FATR20043K4T5600SYNA
Facility Dept: Not reported

Map ID
Direction
Distance
Elevation

MAP FINDINGS

Site

Database(s)

EDR ID Number
EPA ID Number

GE - AVIATION, PLANT 1 (Continued)

S107778054

Date Signed: Not reported
Modification Date: Not reported
Fee Total: Not reported
Number Employees: Not reported
Dike / Other Safeguard: Not reported
Failed Validation: Not reported
Fire District: Not reported
Mail Address: 270 Windcrest Road
Mail City,St,Zip: N. Clarendon, VT 5759
Mail Country: USA
Lat/Long: 43.61222 / 72.9975
Lat/Long Location Description: PG - Plant Entrance (General)
Lat Long Method: G2 - GPS (Kinematic)
Submitted By: Paul Guilmette
Chem Same As Last Yr: 7620
Notes: Not reported
Validation Report: Not reported

Report Year: 2005
Facility Name: GE - AVIATION, PLANT 1
Facility Id: FATR20053K4T5600SYNA
Facility Dept: Not reported
Date Signed: 2/23/2006
Modification Date: 1/5/2007
Fee Total: 2400
Number Employees: 500
Dike / Other Safeguard: Not reported
Failed Validation: Not reported
Fire District: Not reported
Mail Address: 270 Windcrest Road
Mail City,St,Zip: N. Clarendon, VT 05759
Mail Country: USA
Lat/Long: 43.61222 / 72.9975
Lat/Long Location Description: PG - Plant Entrance (General)
Lat Long Method: G2 - GPS (Kinematic)
Submitted By: Paul Guilmette
Chem Same As Last Yr: Not reported
Notes: Not reported
Validation Report: Not reported

Report Year: 2005
Facility Name: GE - AVIATION, PLANT 1
Facility Id: FATR20053K4T5600SYNA
Facility Dept: Not reported
Date Signed: 2/23/2006
Modification Date: 5/31/2006
Fee Total: 2400
Number Employees: 500
Dike / Other Safeguard: Not reported
Failed Validation: Not reported
Fire District: Not reported
Mail Address: 270 Windcrest Road
Mail City,St,Zip: N. Clarendo, VT 05759
Mail Country: USA
Lat/Long: 43.61222 / 72.9975
Lat/Long Location Description: PG - Plant Entrance (General)
Lat Long Method: G2 - GPS (Kinematic)

Map ID
Direction
Distance
Elevation

MAP FINDINGS

Site

Database(s)

EDR ID Number
EPA ID Number

GE - AVIATION, PLANT 1 (Continued)

S107778054

Submitted By: Paul Guilmette
Chem Same As Last Yr: Not reported
Notes: Not reported
Validation Report: Not reported

Report Year: 2006
Facility Name: GE - AVIATION, PLANT 1
Facility Id: FATR20063K4T5600SYNA
Facility Dept: Not reported
Date Signed: 1/31/2006
Modification Date: 05/29/07
Fee Total: 3264
Number Employees: 500
Dike / Other Safeguard: Not reported
Failed Validation: Not reported
Fire District: Not reported
Mail Address: 270 Windcrest Road
Mail City,St,Zip: N. Clarendon, VT 5759
Mail Country: USA
Lat/Long: 43.61222 / 72.9975
Lat/Long Location Description: PG - Plant Entrance (General)
Lat Long Method: G2 - GPS (Kinematic)
Submitted By: Paul Guilmette
Chem Same As Last Yr: Not reported
Notes: Not reported
Validation Report: Not reported

Report Year: 2007
Facility Name: GE - AVIATION, PLANT 1
Facility Id: FATR20075M0F8N001GLJ
Facility Dept: Not reported
Date Signed: 2/15/2008
Modification Date: 5/22/2008
Fee Total: 3264
Number Employees: 500
Dike / Other Safeguard: Not reported
Failed Validation: Not reported
Fire District: Not reported
Mail Address: 270 Windcrest Road
Mail City,St,Zip: N. Clarendon, VT 05759
Mail Country: USA
Lat/Long: 43.61222 / 72.9975
Lat/Long Location Description: PG - Plant Entrance (General)
Lat Long Method: G2 - GPS (Kinematic)
Submitted By: James Biaglow
Chem Same As Last Yr: Not reported
Notes: Not reported
Validation Report: Not reported

Report Year: 2008
Facility Name: GE - AVIATION, PLANT 1
Facility Id: FATR20085M0F8N001GLJ
Facility Dept: Not reported
Date Signed: 2/24/2009
Modification Date: 5/14/2009
Fee Total: 3264
Number Employees: 500

Map ID
Direction
Distance
Elevation

MAP FINDINGS

Site

Database(s)

EDR ID Number
EPA ID Number

GE - AVIATION, PLANT 1 (Continued)

S107778054

Dike / Other Safeguard: Not reported
Failed Validation: Not reported
Fire District: Not reported
Mail Address: 270 Windcrest Road
Mail City,St,Zip: N. Clarendon, VT 5759
Mail Country: USA
Lat/Long: 43.61222 / 72.9975
Lat/Long Location Description: PG - Plant Entrance (General)
Lat Long Method: G2 - GPS (Kinematic)
Submitted By: Greg Bird
Chem Same As Last Yr: Not reported
Notes: Not reported
Validation Report: Not reported

Report Year: 2009
Facility Name: GE - AVIATION, PLANT 1
Facility Id: FATR20095M0F8N001GLJ
Facility Dept: Not reported
Date Signed: 2/26/2010
Modification Date: 4/22/2010
Fee Total: 3264
Number Employees: 500
Dike / Other Safeguard: Not reported
Failed Validation: Not reported
Fire District: Not reported
Mail Address: 270 Windcrest Road
Mail City,St,Zip: N. Clarendon, VT 05759
Mail Country: USA
Lat/Long: 43.61222 / 72.9975
Lat/Long Location Description: PG - Plant Entrance (General)
Lat Long Method: G2 - GPS (Kinematic)
Submitted By: Scott Creaser
Chem Same As Last Yr: Not reported
Notes: Not reported
Validation Report: Not reported

Contact:
Reported Year: 2009
Contact EMail: Not reported
Contact Mail Addr: 270 Windcrest Road
Contact Mail City,St,Zip: N. Clarendon, VT 05759
Contact Country: USA
Contact Type: Owner / Operator
Contact Type: Site Leader
Contact Name/Title: Dante DiBattista Plant Leader
Contact Last Modified: 2/26/2010

Contact:
Reported Year: 2009
Contact EMail: barry.varian@ge.com
Contact Mail Addr: 270 Windcrest Road
Contact Mail City,St,Zip: N. Clarendon, VT 05759
Contact Country: USA
Contact Type: Emergency Contact
Contact Type: Plant Engineering
Contact Type: Security
Contact Name/Title: Barry Varian Facilities Manager

Map ID
Direction
Distance
Elevation

MAP FINDINGS

Site

Database(s)

EDR ID Number
EPA ID Number

GE - AVIATION, PLANT 1 (Continued)

S107778054

Contact Last Modified: 2/26/2010

Contact:
Reported Year: 2009
Contact EMail: james.biaglow@ge.com
Contact Mail Addr: 270 Windcrest Road
Contact Mail City,St,Zip: North Clarendon, VT 05759
Contact Country: USA
Contact Type: Emergency Contact
Contact Type: Other
Contact Name/Title: James Biaglow EH&S Leader
Contact Last Modified: 2/26/2010

Contact:
Reported Year: 2009
Contact EMail: scott.creaser@ge.com
Contact Mail Addr: 270 Windcrest Road
Contact Mail City,St,Zip: North Clarendon, VT 05759
Contact Country: USA
Contact Type: Regulatory Point of Contact
Contact Name/Title: Scott Creaser Designee
Contact Last Modified: 2/26/2010

Contact:
Reported Year: 2009
Contact EMail: gregory.bird@ge.com
Contact Mail Addr: 270 Windcrest Road
Contact Mail City,St,Zip: N. Clarendon, VT 05759
Contact Country: USA
Contact Type: Emergency Contact
Contact Name/Title: Gregory Bird Env. Leader
Contact Last Modified: 2/26/2010

Chem Inventory:
Facility ID: FATR20095M0F8N001GLJ
Chem Inv Record ID: CVTR20095M0F8N009GTF
Chemical Name: ACETYLENE, DISSOLVED (CYLINDERS)
CAS NUMBER: 74-86-2
EHS Chemical: Not reported
Reported Year: 2009
Last Modified: 2/26/2010
Avg Amount: Not reported
Days On Site: 365
Max Amount: Not reported
Max Amt Container: 100
Chem Same As Last Yr: True
Chronic: Not reported
Acute: True
Fire: True
Gas: True
Liquid: Not reported
Mixture: Not reported
Pressure: True
Pure: True
Reactive: True
Solid: Not reported
State Label Code: VT2009
Trade Secret: Not reported

Map ID
Direction
Distance
Elevation

MAP FINDINGS

Site

Database(s)

EDR ID Number
EPA ID Number

GE - AVIATION, PLANT 1 (Continued)

S107778054

Chemical Location:

Facility ID: FATR20095M0F8N001GLJ
Chemical ID: CVTR20095M0F8N009GTF
Reported Year: 2009
Location: CONFIDENTIAL
Amount: 200
Amount Unit: pounds
Type: Cylinder
Pressure: Greater than ambient pressure
Temperature: Ambient temperature
Last Modified: 2/26/2010

Facility ID: FATR20095M0F8N001GLJ
Chemical ID: CVTR20095M0F8N009GTF
Reported Year: 2009
Location: CONFIDENTIAL
Amount: 999
Amount Unit: pounds
Type: Cylinder
Pressure: Greater than ambient pressure
Temperature: Ambient temperature
Last Modified: 2/26/2010

Chem Inventory:

Facility ID: FATR20095M0F8N001GLJ
Chem Inv Record ID: CVTR200971U7Q600MDTW
Chemical Name: HYDROGEN PEROXIDE (REM TIMIL)
CAS NUMBER: 7722-84-1
EHS Chemical: True
Reported Year: 2009
Last Modified: 2/26/2010
Avg Amount: Not reported
Days On Site: 365
Max Amount: Not reported
Max Amt Container: 500
Chem Same As Last Yr: Not reported
Chronic: Not reported
Acute: True
Fire: Not reported
Gas: Not reported
Liquid: True
Mixture: True
Pressure: Not reported
Pure: Not reported
Reactive: True
Solid: Not reported
State Label Code: VT2009
Trade Secret: Not reported

Chemical Location:

Facility ID: FATR20095M0F8N001GLJ
Chemical ID: CVTR200971U7Q600MDTW
Reported Year: 2009
Location: ETCH LINE DIP TANKS
Amount: 500
Amount Unit: pounds
Type: Other

Map ID
Direction
Distance
Elevation

MAP FINDINGS

Site

Database(s)

EDR ID Number
EPA ID Number

GE - AVIATION, PLANT 1 (Continued)

S107778054

Pressure: Ambient pressure
Temperature: Ambient temperature
Last Modified: 2/26/2010

Facility ID: FATR20095M0F8N001GLJ
Chemical ID: CVTR200971U7Q600MDTW
Reported Year: 2009
Location: OIL STORAGE ROOM
Amount: 1000
Amount Unit: pounds
Type: Steel Drum
Pressure: Ambient pressure
Temperature: Ambient temperature
Last Modified: 2/26/2010

Chemical Mixture:
Reported Year: 2009
Chemical Mix: HYDROGEN PEROXIDE
Percentage: 10
MiX CAS: 7722-84-1
MiX EHS: T
Weight Volume: Vol
MiX Last Modified: 2/26/2010

Reported Year: 2009
Chemical Mix: AMMONIUM BIFLUORIDE
Percentage: 5
MiX CAS: 1341-49-7
MiX EHS: Not reported
Weight Volume: Vol
MiX Last Modified: 2/26/2010

Reported Year: 2009
Chemical Mix: SULPHAMIDIC ACID
Percentage: 30
MiX CAS: 5329-14-6
MiX EHS: Not reported
Weight Volume: Vol
MiX Last Modified: 2/26/2010

Chem Inventory:
Facility ID: FATR20095M0F8N001GLJ
Chem Inv Record ID: CVTR20095M0F8N00EGUU
Chemical Name: DIESEL FUEL OIL
CAS NUMBER: 68476-34-6
EHS Chemical: Not reported
Reported Year: 2009
Last Modified: 2/26/2010
Avg Amount: Not reported
Days On Site: 365
Max Amount: Not reported
Max Amt Container: 3,000
Chem Same As Last Yr: True
Chronic: True
Acute: Not reported
Fire: True

Map ID
Direction
Distance
Elevation

MAP FINDINGS

Site

Database(s)

EDR ID Number
EPA ID Number

GE - AVIATION, PLANT 1 (Continued)

S107778054

Gas: Not reported
Liquid: True
Mixture: Not reported
Pressure: Not reported
Pure: True
Reactive: Not reported
Solid: Not reported
State Label Code: VT2009
Trade Secret: Not reported

Chemical Location:

Facility ID: FATR20095M0F8N001GLJ
Chemical ID: CVTR20095M0F8N00EGUU
Reported Year: 2009
Location: BUCKET LOADER - VEHICLE
Amount: 10
Amount Unit: gallons
Type: Above ground tank
Pressure: Ambient pressure
Temperature: Ambient temperature
Last Modified: 2/26/2010

Chem Inventory:

Facility ID: FATR20095M0F8N001GLJ
Chem Inv Record ID: CVTR20095M0F8N00NGXK
Chemical Name: FUEL OIL, [NO. 2]
CAS NUMBER: 68476-30-2
EHS Chemical: Not reported
Reported Year: 2009
Last Modified: 2/26/2010
Avg Amount: Not reported
Days On Site: 365
Max Amount: Not reported
Max Amt Container: 80,000
Chem Same As Last Yr: True
Chronic: True
Acute: Not reported
Fire: True
Gas: Not reported
Liquid: True
Mixture: Not reported
Pressure: Not reported
Pure: True
Reactive: Not reported
Solid: Not reported
State Label Code: VT2009
Trade Secret: Not reported

Chemical Location:

Facility ID: FATR20095M0F8N001GLJ
Chemical ID: CVTR20095M0F8N00NGXK
Reported Year: 2009
Location: BOILER ROOM
Amount: 275
Amount Unit: gallons
Type: Above ground tank
Pressure: Ambient pressure
Temperature: Ambient temperature

Map ID
Direction
Distance
Elevation

MAP FINDINGS

Site

Database(s)

EDR ID Number
EPA ID Number

GE - AVIATION, PLANT 1 (Continued)

S107778054

Last Modified: 2/26/2010

Facility ID: FATR20095M0F8N001GLJ
Chemical ID: CVTR20095M0F8N00NGXK
Reported Year: 2009
Location: STORAGE TANKS
Amount: 16000
Amount Unit: gallons
Type: Above ground tank
Pressure: Ambient pressure
Temperature: Ambient temperature
Last Modified: 2/26/2010

Chem Inventory:

Facility ID: FATR20095M0F8N001GLJ
Chem Inv Record ID: CVTR20095M0F8N00TGYY
Chemical Name: GLASS OXIDE (GLASS BEAD SHOT)
CAS NUMBER: 65997-17-3
EHS Chemical: Not reported
Reported Year: 2009
Last Modified: 2/26/2010
Avg Amount: Not reported
Days On Site: 365
Max Amount: Not reported
Max Amt Container: 10000
Chem Same As Last Yr: True
Chronic: True
Acute: Not reported
Fire: Not reported
Gas: Not reported
Liquid: Not reported
Mixture: Not reported
Pressure: Not reported
Pure: True
Reactive: Not reported
Solid: True
State Label Code: VT2009
Trade Secret: Not reported

Chemical Location:

Facility ID: FATR20095M0F8N001GLJ
Chemical ID: CVTR20095M0F8N00TGYY
Reported Year: 2009
Location: OUTSIDE BUILDING, EASTSIDE
Amount: 10000
Amount Unit: pounds
Type: Bag
Pressure: Ambient pressure
Temperature: Ambient temperature
Last Modified: 2/26/2010

Facility ID: FATR20095M0F8N001GLJ
Chemical ID: CVTR20095M0F8N00TGYY
Reported Year: 2009
Location: CONFIDENTIAL
Amount: 10000
Amount Unit: pounds

Map ID
Direction
Distance
Elevation

MAP FINDINGS

Site

Database(s)

EDR ID Number
EPA ID Number

GE - AVIATION, PLANT 1 (Continued)

S107778054

Type: Tank inside building
Pressure: Ambient pressure
Temperature: Ambient temperature
Last Modified: 2/26/2010

Chem Inventory:

Facility ID: FATR20095M0F8N001GLJ
Chem Inv Record ID: CVTR20095M0F8N00WGZW
Chemical Name: GRINDING WHEELS (ALUMINUM OXIDE)
CAS NUMBER: 1344-28-1
EHS Chemical: Not reported
Reported Year: 2009
Last Modified: 2/26/2010
Avg Amount: Not reported
Days On Site: 365
Max Amount: Not reported
Max Amt Container: 10000
Chem Same As Last Yr: True
Chronic: True
Acute: Not reported
Fire: Not reported
Gas: Not reported
Liquid: Not reported
Mixture: True
Pressure: Not reported
Pure: Not reported
Reactive: Not reported
Solid: True
State Label Code: VT2009
Trade Secret: Not reported

Chemical Location:

Facility ID: FATR20095M0F8N001GLJ
Chemical ID: CVTR20095M0F8N00WGZW
Reported Year: 2009
Location: NUMEROUS WORK CELLS
Amount: 200
Amount Unit: pounds
Type: Other
Pressure: Ambient pressure
Temperature: Ambient temperature
Last Modified: 2/26/2010

Facility ID: FATR20095M0F8N001GLJ
Chemical ID: CVTR20095M0F8N00WGZW
Reported Year: 2009
Location: CONFIDENTIAL
Amount: 10000
Amount Unit: pounds
Type: Other
Pressure: Ambient pressure
Temperature: Ambient temperature
Last Modified: 2/26/2010

Chemical Mixture:

Reported Year: 2009
Chemical Mix: ALUMINUM OXIDE

Map ID
Direction
Distance
Elevation

MAP FINDINGS

Site

Database(s)

EDR ID Number
EPA ID Number

GE - AVIATION, PLANT 1 (Continued)

S107778054

Percentage: 40
MiX CAS: 1344-28-1
MiX EHS: Not reported
Weight Volume: Wt
MiX Last Modified: 2/26/2010

Reported Year: 2009
Chemical Mix: SILICON CARBIDE
Percentage: 40
MiX CAS: 409-21-2
MiX EHS: Not reported
Weight Volume: Wt
MiX Last Modified: 2/26/2010

Reported Year: 2009
Chemical Mix: ZIRCONIUM OXIDE
Percentage: 20
MiX CAS: 1314-23-4
MiX EHS: Not reported
Weight Volume: Wt
MiX Last Modified: 2/26/2010

Chem Inventory:

Facility ID: FATR20095M0F8N001GLJ
Chem Inv Record ID: CVTR20095M0F8N012H18
Chemical Name: HYDRATED LIME
CAS NUMBER: 1305-62-0
EHS Chemical: Not reported
Reported Year: 2009
Last Modified: 2/26/2010
Avg Amount: Not reported
Days On Site: 365
Max Amount: Not reported
Max Amt Container: 100
Chem Same As Last Yr: True
Chronic: True
Acute: Not reported
Fire: Not reported
Gas: Not reported
Liquid: Not reported
Mixture: Not reported
Pressure: Not reported
Pure: True
Reactive: True
Solid: True
State Label Code: VT2009
Trade Secret: Not reported

Chemical Location:

Facility ID: FATR20095M0F8N001GLJ
Chemical ID: CVTR20095M0F8N012H18
Reported Year: 2009
Location: CONFIDENTIAL
Amount: 2000
Amount Unit: pounds
Type: Bag
Pressure: Ambient pressure

Map ID
Direction
Distance
Elevation

MAP FINDINGS

Site

Database(s)

EDR ID Number
EPA ID Number

GE - AVIATION, PLANT 1 (Continued)

S107778054

Temperature: Ambient temperature
Last Modified: 2/26/2010

Facility ID: FATR20095M0F8N001GLJ
Chemical ID: CVTR20095M0F8N012H18
Reported Year: 2009
Location: CONFIDENTIAL
Amount: 2500
Amount Unit: pounds
Type: Bag
Pressure: Ambient pressure
Temperature: Ambient temperature
Last Modified: 2/26/2010

Chem Inventory:

Facility ID: FATR20095M0F8N001GLJ
Chem Inv Record ID: CVTR20095M0F8N01EH40
Chemical Name: HYDROGEN FLUORIDE (HYDROFLUORIC ACID)
CAS NUMBER: 7664-39-3
EHS Chemical: True
Reported Year: 2009
Last Modified: 2/26/2010
Avg Amount: Not reported
Days On Site: 365
Max Amount: Not reported
Max Amt Container: 1,600
Chem Same As Last Yr: True
Chronic: True
Acute: True
Fire: Not reported
Gas: Not reported
Liquid: True
Mixture: True
Pressure: Not reported
Pure: Not reported
Reactive: True
Solid: Not reported
State Label Code: VT2009
Trade Secret: Not reported

Chemical Location:

Facility ID: FATR20095M0F8N001GLJ
Chemical ID: CVTR20095M0F8N01EH40
Reported Year: 2009
Location: ETCH LINE STORAGE AREA
Amount: 1000
Amount Unit: pounds
Type: Plastic or non-metallic drum
Pressure: Ambient pressure
Temperature: Ambient temperature
Last Modified: 2/26/2010

Facility ID: FATR20095M0F8N001GLJ
Chemical ID: CVTR20095M0F8N01EH40
Reported Year: 2009
Location: ETCH LINE TANKS
Amount: 1000

Map ID
Direction
Distance
Elevation

MAP FINDINGS

Site

Database(s)

EDR ID Number
EPA ID Number

GE - AVIATION, PLANT 1 (Continued)

S107778054

Amount Unit: pounds
Type: Above ground tank
Pressure: Ambient pressure
Temperature: Greater than ambient temperature
Last Modified: 2/26/2010

Chemical Mixture:
Reported Year: 2009
Chemical Mix: HYDROGEN FLUORIDE (HYDROFLUORIC ACID)
Percentage: 50
MiX CAS: 7664-39-3
MiX EHS: Not reported
Weight Volume: Vol
MiX Last Modified: 2/26/2010

Chem Inventory:
Facility ID: FATR20095M0F8N001GLJ
Chem Inv Record ID: CVTR20095M0F8N01HH4X
Chemical Name: LEAD (TYPOMETAL) VIRGIN
CAS NUMBER: 7439-92-1
EHS Chemical: Not reported
Reported Year: 2009
Last Modified: 2/26/2010
Avg Amount: Not reported
Days On Site: 365
Max Amount: Not reported
Max Amt Container: 1,500
Chem Same As Last Yr: True
Chronic: True
Acute: True
Fire: Not reported
Gas: Not reported
Liquid: True
Mixture: True
Pressure: Not reported
Pure: Not reported
Reactive: True
Solid: True
State Label Code: VT2009
Trade Secret: Not reported

Chemical Location:
Facility ID: FATR20095M0F8N001GLJ
Chemical ID: CVTR20095M0F8N01HH4X
Reported Year: 2009
Location: CONFIDENTIAL
Amount: 1000
Amount Unit: pounds
Type: Above ground tank
Pressure: Ambient pressure
Temperature: Greater than ambient temperature
Last Modified: 2/26/2010

Facility ID: FATR20095M0F8N001GLJ
Chemical ID: CVTR20095M0F8N01HH4X
Reported Year: 2009
Location: CONFIDENTIAL

Map ID
Direction
Distance
Elevation

MAP FINDINGS

Site

Database(s)

EDR ID Number
EPA ID Number

GE - AVIATION, PLANT 1 (Continued)

S107778054

Amount: 1000
Amount Unit: pounds
Type: Other
Pressure: Ambient pressure
Temperature: Ambient temperature
Last Modified: 2/26/2010

Facility ID: FATR20095M0F8N001GLJ
Chemical ID: CVTR20095M0F8N01HH4X
Reported Year: 2009
Location: CONFIDENTIAL
Amount: 2000
Amount Unit: pounds
Type: Other
Pressure: Ambient pressure
Temperature: Ambient temperature
Last Modified: 2/26/2010

Facility ID: FATR20095M0F8N001GLJ
Chemical ID: CVTR20095M0F8N01HH4X
Reported Year: 2009
Location: CONFIDENTIAL
Amount: 1000
Amount Unit: pounds
Type: Above ground tank
Pressure: Ambient pressure
Temperature: Greater than ambient temperature
Last Modified: 2/26/2010

Chemical Mixture:
Reported Year: 2009
Chemical Mix: LEAD
Percentage: 70
MiX CAS: 7439-92-1
MiX EHS: Not reported
Weight Volume: Wt
MiX Last Modified: 2/26/2010

Reported Year: 2009
Chemical Mix: TIN
Percentage: 15
MiX CAS: 7440-31-5
MiX EHS: Not reported
Weight Volume: Wt
MiX Last Modified: 2/26/2010

Reported Year: 2009
Chemical Mix: ANTIMONY
Percentage: 15
MiX CAS: 7440-36-0
MiX EHS: Not reported
Weight Volume: Wt
MiX Last Modified: 2/26/2010

Chem Inventory:
Facility ID: FATR20095M0F8N001GLJ

Map ID
Direction
Distance
Elevation

MAP FINDINGS

Site

Database(s)

EDR ID Number
EPA ID Number

GE - AVIATION, PLANT 1 (Continued)

S107778054

Chem Inv Record ID: CVTR20095M0F8N01RH6A
Chemical Name: LEAD (MIXED SCRAP)
CAS NUMBER: 7439-92-1
EHS Chemical: Not reported
Reported Year: 2009
Last Modified: 2/26/2010
Avg Amount: Not reported
Days On Site: 365
Max Amount: Not reported
Max Amt Container: 2,000
Chem Same As Last Yr: True
Chronic: True
Acute: Not reported
Fire: True
Gas: Not reported
Liquid: Not reported
Mixture: True
Pressure: Not reported
Pure: Not reported
Reactive: Not reported
Solid: True
State Label Code: VT2009
Trade Secret: Not reported

Chemical Location:
Facility ID: FATR20095M0F8N001GLJ
Chemical ID: CVTR20095M0F8N01RH6A
Reported Year: 2009
Location: CONFIDENTIAL
Amount: 10000
Amount Unit: pounds
Type: Tote bin
Pressure: Ambient pressure
Temperature: Ambient temperature
Last Modified: 2/26/2010

Facility ID: FATR20095M0F8N001GLJ
Chemical ID: CVTR20095M0F8N01RH6A
Reported Year: 2009
Location: CONFIDENTIAL
Amount: 6000
Amount Unit: pounds
Type: Tote bin
Pressure: Ambient pressure
Temperature: Ambient temperature
Last Modified: 2/26/2010

Facility ID: FATR20095M0F8N001GLJ
Chemical ID: CVTR20095M0F8N01RH6A
Reported Year: 2009
Location: CONFIDENTIAL
Amount: 6000
Amount Unit: pounds
Type: Steel Drum
Pressure: Ambient pressure
Temperature: Ambient temperature
Last Modified: 2/26/2010

Map ID
Direction
Distance
Elevation

MAP FINDINGS

Site

Database(s)

EDR ID Number
EPA ID Number

GE - AVIATION, PLANT 1 (Continued)

S107778054

Chemical Mixture:
Reported Year: 2009
Chemical Mix: LEAD
Percentage: 30
MiX CAS: 7439-92-1
MiX EHS: Not reported
Weight Volume: Wt
MiX Last Modified: 2/26/2010

Reported Year: 2009
Chemical Mix: TIN
Percentage: 5
MiX CAS: 7440-31-5
MiX EHS: Not reported
Weight Volume: Wt
MiX Last Modified: 2/26/2010

Reported Year: 2009
Chemical Mix: TITANIUM
Percentage: 35
MiX CAS: 7440-32-6
MiX EHS: Not reported
Weight Volume: Wt
MiX Last Modified: 2/26/2010

Reported Year: 2009
Chemical Mix: HIGH STRENGTH ALLOYS
Percentage: 30
MiX CAS: 7440-32-6
MiX EHS: Not reported
Weight Volume: Wt
MiX Last Modified: 2/26/2010

Chem Inventory:
Facility ID: FATR20095M0F8N001GLJ
Chem Inv Record ID: CVTR20095M0F8N02GHBC
Chemical Name: NITRIC ACID
CAS NUMBER: 7697-37-2
EHS Chemical: True
Reported Year: 2009
Last Modified: 2/26/2010
Avg Amount: Not reported
Days On Site: 365
Max Amount: Not reported
Max Amt Container: 350
Chem Same As Last Yr: True
Chronic: True
Acute: True
Fire: True
Gas: Not reported
Liquid: True
Mixture: Not reported
Pressure: Not reported
Pure: True
Reactive: True
Solid: Not reported

Map ID
Direction
Distance
Elevation

MAP FINDINGS

Site

Database(s)

EDR ID Number
EPA ID Number

GE - AVIATION, PLANT 1 (Continued)

S107778054

State Label Code: VT2009
Trade Secret: Not reported

Chemical Location:

Facility ID: FATR20095M0F8N001GLJ
Chemical ID: CVTR20095M0F8N02GHBC
Reported Year: 2009
Location: CONFIDENTIAL
Amount: 1000
Amount Unit: pounds
Type: Steel Drum
Pressure: Ambient pressure
Temperature: Ambient temperature
Last Modified: 2/26/2010

Facility ID: FATR20095M0F8N001GLJ
Chemical ID: CVTR20095M0F8N02GHBC
Reported Year: 2009
Location: CONFIDENTIAL
Amount: 3000
Amount Unit: pounds
Type: Tank inside building
Pressure: Ambient pressure
Temperature: Ambient temperature
Last Modified: 2/26/2010

Facility ID: FATR20095M0F8N001GLJ
Chemical ID: CVTR20095M0F8N02GHBC
Reported Year: 2009
Location: CONFIDENTIAL
Amount: 3000
Amount Unit: pounds
Type: Tank inside building
Pressure: Ambient pressure
Temperature: Greater than ambient temperature
Last Modified: 2/26/2010

Facility ID: FATR20095M0F8N001GLJ
Chemical ID: CVTR20095M0F8N02GHBC
Reported Year: 2009
Location: CONFIDENTIAL
Amount: 1000
Amount Unit: pounds
Type: Steel Drum
Pressure: Ambient pressure
Temperature: Ambient temperature
Last Modified: 2/26/2010

Chem Inventory:

Facility ID: FATR20095M0F8N001GLJ
Chem Inv Record ID: CVTR20095M0F8N02MHC9
Chemical Name: PROPANE (LPG)
CAS NUMBER: 74-98-6
EHS Chemical: Not reported
Reported Year: 2009
Last Modified: 2/26/2010
Avg Amount: Not reported

Map ID
Direction
Distance
Elevation

MAP FINDINGS

Site

Database(s)

EDR ID Number
EPA ID Number

GE - AVIATION, PLANT 1 (Continued)

S107778054

Days On Site: 365
Max Amount: Not reported
Max Amt Container: 8,400
Chem Same As Last Yr: True
Chronic: True
Acute: Not reported
Fire: True
Gas: True
Liquid: True
Mixture: Not reported
Pressure: True
Pure: True
Reactive: Not reported
Solid: Not reported
State Label Code: VT2009
Trade Secret: Not reported

Chemical Location:

Facility ID: FATR20095M0F8N001GLJ
Chemical ID: CVTR20095M0F8N02MHC9
Reported Year: 2009
Location: CONFIDENTIAL
Amount: 10
Amount Unit: pounds
Type: Cylinder
Pressure: Greater than ambient pressure
Temperature: Ambient temperature
Last Modified: 2/26/2010

Facility ID: FATR20095M0F8N001GLJ
Chemical ID: CVTR20095M0F8N02MHC9
Reported Year: 2009
Location: CONFIDENTIAL
Amount: 50
Amount Unit: pounds
Type: Cylinder
Pressure: Greater than ambient pressure
Temperature: Ambient temperature
Last Modified: 2/26/2010

Facility ID: FATR20095M0F8N001GLJ
Chemical ID: CVTR20095M0F8N02MHC9
Reported Year: 2009
Location: CONFIDENTIAL
Amount: 50
Amount Unit: pounds
Type: Cylinder
Pressure: Greater than ambient pressure
Temperature: Ambient temperature
Last Modified: 2/26/2010

Facility ID: FATR20095M0F8N001GLJ
Chemical ID: CVTR20095M0F8N02MHC9
Reported Year: 2009
Location: CONFIDENTIAL
Amount: 17000
Amount Unit: pounds
Type: Above ground tank

Map ID
Direction
Distance
Elevation

MAP FINDINGS

Site

Database(s)

EDR ID Number
EPA ID Number

GE - AVIATION, PLANT 1 (Continued)

S107778054

Pressure: Greater than ambient pressure
Temperature: Ambient temperature
Last Modified: 2/26/2010

Chem Inventory:

Facility ID: FATR20095M0F8N001GLJ
Chem Inv Record ID: CVTR20095M0F8P02SHD7
Chemical Name: NITROGEN AND RARE GASES MIXTURE, COMPRESSED
CAS NUMBER: 7727-37-9
EHS Chemical: Not reported
Reported Year: 2009
Last Modified: 2/26/2010
Avg Amount: Not reported
Days On Site: 365
Max Amount: Not reported
Max Amt Container: 50
Chem Same As Last Yr: True
Chronic: Not reported
Acute: True
Fire: Not reported
Gas: True
Liquid: Not reported
Mixture: Not reported
Pressure: True
Pure: True
Reactive: True
Solid: Not reported
State Label Code: VT2009
Trade Secret: Not reported

Chemical Location:

Facility ID: FATR20095M0F8N001GLJ
Chemical ID: CVTR20095M0F8P02SHD7
Reported Year: 2009
Location: CONFIDENTIAL
Amount: 300
Amount Unit: pounds
Type: Cylinder
Pressure: Greater than ambient pressure
Temperature: Ambient temperature
Last Modified: 2/26/2010

Facility ID: FATR20095M0F8N001GLJ
Chemical ID: CVTR20095M0F8P02SHD7
Reported Year: 2009
Location: CONFIDENTIAL
Amount: 100
Amount Unit: pounds
Type: Cylinder
Pressure: Greater than ambient pressure
Temperature: Ambient temperature
Last Modified: 2/26/2010

Chem Inventory:

Facility ID: FATR20095M0F8N001GLJ
Chem Inv Record ID: CVTR20095M0F8P034HGE
Chemical Name: TITANIUM ALLOYS

Map ID
Direction
Distance
Elevation

MAP FINDINGS

Site

Database(s)

EDR ID Number
EPA ID Number

GE - AVIATION, PLANT 1 (Continued)

S107778054

CAS NUMBER: 7440-32-6
EHS Chemical: Not reported
Reported Year: 2009
Last Modified: 2/26/2010
Avg Amount: Not reported
Days On Site: 365
Max Amount: Not reported
Max Amt Container: 1,500
Chem Same As Last Yr: True
Chronic: True
Acute: Not reported
Fire: True
Gas: Not reported
Liquid: Not reported
Mixture: True
Pressure: Not reported
Pure: Not reported
Reactive: Not reported
Solid: True
State Label Code: VT2009
Trade Secret: Not reported

Chemical Location:

Facility ID: FATR20095M0F8N001GLJ
Chemical ID: CVTR20095M0F8P034HGE
Reported Year: 2009
Location: CONFIDENTIAL
Amount: 10000
Amount Unit: pounds
Type: Other
Pressure: Ambient pressure
Temperature: Ambient temperature
Last Modified: 2/26/2010

Facility ID: FATR20095M0F8N001GLJ
Chemical ID: CVTR20095M0F8P034HGE
Reported Year: 2009
Location: CONFIDENTIAL
Amount: 10000
Amount Unit: pounds
Type: Other
Pressure: Ambient pressure
Temperature: Ambient temperature
Last Modified: 2/26/2010

Chemical Mixture:

Reported Year: 2009
Chemical Mix: TITANIUM
Percentage: 78
MiX CAS: 7440-32-6
MiX EHS: Not reported
Weight Volume: Wt
MiX Last Modified: 2/26/2010

Reported Year: 2009
Chemical Mix: ALUMINUM
Percentage: 8

Map ID
Direction
Distance
Elevation

MAP FINDINGS

Site

Database(s)

EDR ID Number
EPA ID Number

GE - AVIATION, PLANT 1 (Continued)

S107778054

MiX CAS: 7429-90-5
MiX EHS: Not reported
Weight Volume: Wt
MiX Last Modified: 2/26/2010

Reported Year: 2009
Chemical Mix: MOLYBDENUM
Percentage: 1
MiX CAS: 7439-98-7
MiX EHS: Not reported
Weight Volume: Wt
MiX Last Modified: 2/26/2010

Reported Year: 2009
Chemical Mix: TIN
Percentage: 3
MiX CAS: 7440-31-5
MiX EHS: Not reported
Weight Volume: Wt
MiX Last Modified: 2/26/2010

Reported Year: 2009
Chemical Mix: VANADIUM
Percentage: 6
MiX CAS: 7440-62-2
MiX EHS: Not reported
Weight Volume: Wt
MiX Last Modified: 2/26/2010

Reported Year: 2009
Chemical Mix: ZIRCONIUM
Percentage: 4
MiX CAS: 7440-67-7
MiX EHS: Not reported
Weight Volume: Wt
MiX Last Modified: 2/26/2010

Chem Inventory:

Facility ID: FATR20095M0F8N001GLJ
Chem Inv Record ID: CVTR20095M0F8P03DHHT
Chemical Name: STAINLESS STEEL ALLOYS
CAS NUMBER: 1309-37-1
EHS Chemical: Not reported
Reported Year: 2009
Last Modified: 2/26/2010
Avg Amount: Not reported
Days On Site: 365
Max Amount: Not reported
Max Amt Container: 2,000
Chem Same As Last Yr: True
Chronic: True
Acute: Not reported
Fire: Not reported
Gas: Not reported
Liquid: Not reported
Mixture: True
Pressure: Not reported

Map ID
Direction
Distance
Elevation

MAP FINDINGS

Site

Database(s)

EDR ID Number
EPA ID Number

GE - AVIATION, PLANT 1 (Continued)

S107778054

Pure: Not reported
Reactive: Not reported
Solid: True
State Label Code: VT2009
Trade Secret: Not reported

Chemical Location:
Facility ID: FATR20095M0F8N001GLJ
Chemical ID: CVTR20095M0F8P03DHHT
Reported Year: 2009
Location: CONFIDENTIAL
Amount: 10000
Amount Unit: pounds
Type: Other
Pressure: Ambient pressure
Temperature: Ambient temperature
Last Modified: 2/26/2010

Facility ID: FATR20095M0F8N001GLJ
Chemical ID: CVTR20095M0F8P03DHHT
Reported Year: 2009
Location: CONFIDENTIAL
Amount: 10000
Amount Unit: pounds
Type: Other
Pressure: Ambient pressure
Temperature: Ambient temperature
Last Modified: 2/26/2010

Chemical Mixture:
Reported Year: 2009
Chemical Mix: IRON
Percentage: 40
MiX CAS: 1309-37-1
MiX EHS: Not reported
Weight Volume: Wt
MiX Last Modified: 2/26/2010

Reported Year: 2009
Chemical Mix: ALUMINUM
Percentage: .5
MiX CAS: 7429-90-5
MiX EHS: Not reported
Weight Volume: Wt
MiX Last Modified: 2/26/2010

Reported Year: 2009
Chemical Mix: CARBON
Percentage: 2
MiX CAS: 7440-44-0
MiX EHS: Not reported
Weight Volume: Wt
MiX Last Modified: 2/26/2010

Reported Year: 2009
Chemical Mix: CHROMIUM
Percentage: 10

Map ID
Direction
Distance
Elevation

MAP FINDINGS

Site

Database(s)

EDR ID Number
EPA ID Number

GE - AVIATION, PLANT 1 (Continued)

S107778054

MiX CAS: 7440-47-3
MiX EHS: Not reported
Weight Volume: Wt
MiX Last Modified: 2/26/2010

Reported Year: 2009
Chemical Mix: COBALT
Percentage: .75
MiX CAS: 7440-48-4
MiX EHS: Not reported
Weight Volume: Wt
MiX Last Modified: 2/26/2010

Reported Year: 2009
Chemical Mix: COLUMBIUM
Percentage: 1.1
MiX CAS: 7440-03-1
MiX EHS: Not reported
Weight Volume: Wt
MiX Last Modified: 2/26/2010

Reported Year: 2009
Chemical Mix: COPPER
Percentage: 2.0
MiX CAS: 7440-50-8
MiX EHS: Not reported
Weight Volume: Wt
MiX Last Modified: 2/26/2010

Reported Year: 2009
Chemical Mix: MANGANESE
Percentage: 4
MiX CAS: 7439-96-5
MiX EHS: Not reported
Weight Volume: Wt
MiX Last Modified: 2/26/2010

Reported Year: 2009
Chemical Mix: MOLYBDENUM
Percentage: 2.5
MiX CAS: 7439-98-7
MiX EHS: Not reported
Weight Volume: Wt
MiX Last Modified: 2/26/2010

Reported Year: 2009
Chemical Mix: NICKEL
Percentage: 17.9
MiX CAS: 7440-02-0
MiX EHS: Not reported
Weight Volume: Wt
MiX Last Modified: 2/26/2010

Reported Year: 2009
Chemical Mix: PHOSPHOROUS
Percentage: .06
MiX CAS: 7723-14-0

Map ID
Direction
Distance
Elevation

MAP FINDINGS

Site

Database(s)

EDR ID Number
EPA ID Number

GE - AVIATION, PLANT 1 (Continued)

S107778054

MiX EHS: Not reported
Weight Volume: Wt
MiX Last Modified: 2/26/2010

Reported Year: 2009
Chemical Mix: SELENIUM
Percentage: .3
MiX CAS: 7782-49-2
MiX EHS: Not reported
Weight Volume: Wt
MiX Last Modified: 2/26/2010

Reported Year: 2009
Chemical Mix: SILICON
Percentage: 2
MiX CAS: 7440-21-3
MiX EHS: Not reported
Weight Volume: Wt
MiX Last Modified: 2/26/2010

Reported Year: 2009
Chemical Mix: SULFUR
Percentage: .06
MiX CAS: 7704-34-9
MiX EHS: Not reported
Weight Volume: Wt
MiX Last Modified: 2/26/2010

Reported Year: 2009
Chemical Mix: TANTALUM
Percentage: 1.1
MiX CAS: 7440-25-7
MiX EHS: Not reported
Weight Volume: Wt
MiX Last Modified: 2/26/2010

Reported Year: 2009
Chemical Mix: TITANIUM
Percentage: .7
MiX CAS: 7440-32-6
MiX EHS: Not reported
Weight Volume: Wt
MiX Last Modified: 2/26/2010

Chem Inventory:
Facility ID: FATR20095M0F8N001GLJ
Chem Inv Record ID: CVTR20095M0F8P03YHLK
Chemical Name: ZIRCON (TUMBLE MEDIA)
CAS NUMBER: 14940-68-2
EHS Chemical: Not reported
Reported Year: 2009
Last Modified: 2/26/2010
Avg Amount: Not reported
Days On Site: 365
Max Amount: Not reported
Max Amt Container: 500
Chem Same As Last Yr: True

Map ID
Direction
Distance
Elevation

MAP FINDINGS

Site

Database(s)

EDR ID Number
EPA ID Number

GE - AVIATION, PLANT 1 (Continued)

S107778054

Chronic: True
Acute: Not reported
Fire: Not reported
Gas: Not reported
Liquid: Not reported
Mixture: True
Pressure: Not reported
Pure: Not reported
Reactive: Not reported
Solid: True
State Label Code: VT2009
Trade Secret: Not reported

Chemical Location:

Facility ID: FATR20095M0F8N001GLJ
Chemical ID: CVTR20095M0F8P03YHLK
Reported Year: 2009
Location: CONFIDENTIAL
Amount: 10000
Amount Unit: pounds
Type: Other
Pressure: Ambient pressure
Temperature: Ambient temperature
Last Modified: 2/26/2010

Facility ID: FATR20095M0F8N001GLJ
Chemical ID: CVTR20095M0F8P03YHLK
Reported Year: 2009
Location: CONFIDENTIAL
Amount: 20000
Amount Unit: pounds
Type: Bag
Pressure: Ambient pressure
Temperature: Ambient temperature
Last Modified: 2/26/2010

Chemical Mixture:

Reported Year: 2009
Chemical Mix: ZIRCON
Percentage: 49
MiX CAS: 14940-68-2
MiX EHS: Not reported
Weight Volume: Wt
MiX Last Modified: 2/26/2010

Reported Year: 2009
Chemical Mix: POLYESTER RESIN
Percentage: 49
MiX CAS: 57900-16-0
MiX EHS: Not reported
Weight Volume: Wt
MiX Last Modified: 2/26/2010

Reported Year: 2009
Chemical Mix: METHYL ETHYL KEYTONE PEROXIDE
Percentage: 2
MiX CAS: 1338-23-4

Map ID
Direction
Distance
Elevation

MAP FINDINGS

Site

Database(s)

EDR ID Number
EPA ID Number

GE - AVIATION, PLANT 1 (Continued)

S107778054

MiX EHS: Not reported
Weight Volume: Wt
MiX Last Modified: 2/26/2010

Chem Inventory:

Facility ID: FATR20095M0F8N001GLJ
Chem Inv Record ID: CVTR20095M0F8P044HND
Chemical Name: MAGNESIUM ALUMINUM SILICATE (TUMBLE MEDIA)
CAS NUMBER: 1302-88-1
EHS Chemical: Not reported
Reported Year: 2009
Last Modified: 2/26/2010
Avg Amount: Not reported
Days On Site: 365
Max Amount: Not reported
Max Amt Container: 700
Chem Same As Last Yr: True
Chronic: True
Acute: Not reported
Fire: Not reported
Gas: Not reported
Liquid: Not reported
Mixture: True
Pressure: Not reported
Pure: Not reported
Reactive: Not reported
Solid: True
State Label Code: VT2009
Trade Secret: Not reported

Chemical Location:

Facility ID: FATR20095M0F8N001GLJ
Chemical ID: CVTR20095M0F8P044HND
Reported Year: 2009
Location: CONFIDENTIAL
Amount: 20000
Amount Unit: pounds
Type: Other
Pressure: Ambient pressure
Temperature: Ambient temperature
Last Modified: 2/26/2010

Facility ID: FATR20095M0F8N001GLJ
Chemical ID: CVTR20095M0F8P044HND
Reported Year: 2009
Location: CONFIDENTIAL
Amount: 3000
Amount Unit: pounds
Type: Above ground tank
Pressure: Ambient pressure
Temperature: Ambient temperature
Last Modified: 2/26/2010

Facility ID: FATR20095M0F8N001GLJ
Chemical ID: CVTR20095M0F8P044HND
Reported Year: 2009
Location: CONFIDENTIAL

Map ID
Direction
Distance
Elevation

MAP FINDINGS

Site

Database(s)

EDR ID Number
EPA ID Number

GE - AVIATION, PLANT 1 (Continued)

S107778054

Amount: 2000
Amount Unit: pounds
Type: Box
Pressure: Ambient pressure
Temperature: Ambient temperature
Last Modified: 2/26/2010

Facility ID: FATR20095M0F8N001GLJ
Chemical ID: CVTR20095M0F8P044HND
Reported Year: 2009
Location: CONFIDENTIAL
Amount: 1000
Amount Unit: pounds
Type: Bag
Pressure: Ambient pressure
Temperature: Ambient temperature
Last Modified: 2/26/2010

Chemical Mixture:
Reported Year: 2009
Chemical Mix: MAGNESIUM ALUMINUM SILICATE
Percentage: 64
MiX CAS: 1302-88-1
MiX EHS: Not reported
Weight Volume: Wt
MiX Last Modified: 2/26/2010

Reported Year: 2009
Chemical Mix: ALUMINUM OXIDE
Percentage: 36
MiX CAS: 1344-28-1
MiX EHS: Not reported
Weight Volume: Wt
MiX Last Modified: 2/26/2010

Chem Inventory:
Facility ID: FATR20095M0F8N001GLJ
Chem Inv Record ID: CVTR20095M0F8P04BHPS
Chemical Name: SULFURIC ACID
CAS NUMBER: 7664-93-9
EHS Chemical: True
Reported Year: 2009
Last Modified: 2/26/2010
Avg Amount: Not reported
Days On Site: 365
Max Amount: Not reported
Max Amt Container: 200
Chem Same As Last Yr: True
Chronic: True
Acute: True
Fire: True
Gas: Not reported
Liquid: True
Mixture: True
Pressure: Not reported
Pure: Not reported

Map ID
Direction
Distance
Elevation

MAP FINDINGS

Site

Database(s)

EDR ID Number
EPA ID Number

GE - AVIATION, PLANT 1 (Continued)

S107778054

Reactive: True
Solid: Not reported
State Label Code: VT2009
Trade Secret: Not reported

Chemical Location:
Facility ID: FATR20095M0F8N001GLJ
Chemical ID: CVTR20095M0F8P04BHPS
Reported Year: 2009
Location: ETCH LINE STORAGE AREA
Amount: 2000
Amount Unit: pounds
Type: Carboy
Pressure: Ambient pressure
Temperature: Ambient temperature
Last Modified: 2/26/2010

Facility ID: FATR20095M0F8N001GLJ
Chemical ID: CVTR20095M0F8P04BHPS
Reported Year: 2009
Location: ETCH LINE DIP TANKS
Amount: 1000
Amount Unit: pounds
Type: Other
Pressure: Ambient pressure
Temperature: Ambient temperature
Last Modified: 2/26/2010

Chemical Mixture:
Reported Year: 2009
Chemical Mix: SULFURIC ACID
Percentage: 51
MiX CAS: 7664-93-9
MiX EHS: Not reported
Weight Volume: Vol
MiX Last Modified: 2/26/2010

Chem Inventory:
Facility ID: FATR20095M0F8N001GLJ
Chem Inv Record ID: CVTR20095M0F8P051HVR
Chemical Name: BATTERY-POWERED VEHICLE (WET BATTERY)
CAS NUMBER: 7664-93-9
EHS Chemical: True
Reported Year: 2009
Last Modified: 2/26/2010
Avg Amount: Not reported
Days On Site: 365
Max Amount: Not reported
Max Amt Container: 3200
Chem Same As Last Yr: True
Chronic: True
Acute: True
Fire: True
Gas: Not reported
Liquid: True
Mixture: True
Pressure: Not reported

Map ID
Direction
Distance
Elevation

MAP FINDINGS

Site

Database(s)

EDR ID Number
EPA ID Number

GE - AVIATION, PLANT 1 (Continued)

S107778054

Pure: Not reported
Reactive: True
Solid: Not reported
State Label Code: VT2009
Trade Secret: T

Chemical Location:
Facility ID: FATR20095M0F8N001GLJ
Chemical ID: CVTR20095M0F8P051HVR
Reported Year: 2009
Location: FORK TRUCKS & EQUIPMENT
Amount: 3118
Amount Unit: pounds
Type: Other
Pressure: Ambient pressure
Temperature: Ambient temperature
Last Modified: 2/26/2010

Chemical Mixture:
Reported Year: 2009
Chemical Mix: SULFURIC ACID
Percentage: 8
MiX CAS: 7664-93-9
MiX EHS: T
Weight Volume: Wt
MiX Last Modified: 2/26/2010

Reported Year: 2009
Chemical Mix: LEAD
Percentage: 73
MiX CAS: 7439-92-1
MiX EHS: Not reported
Weight Volume: Wt
MiX Last Modified: 2/26/2010

Chem Inventory:
Facility ID: FATR20095M0F8N001GLJ
Chem Inv Record ID: CVTR200971U15C001LMZ
Chemical Name: GRINDING OIL
CAS NUMBER: 64742-52-5
EHS Chemical: Not reported
Reported Year: 2009
Last Modified: 2/26/2010
Avg Amount: Not reported
Days On Site: 365
Max Amount: Not reported
Max Amt Container: 5000
Chem Same As Last Yr: Not reported
Chronic: True
Acute: Not reported
Fire: True
Gas: Not reported
Liquid: True
Mixture: True
Pressure: Not reported
Pure: Not reported
Reactive: Not reported

Map ID
Direction
Distance
Elevation

MAP FINDINGS

Site

Database(s)

EDR ID Number
EPA ID Number

GE - AVIATION, PLANT 1 (Continued)

S107778054

Solid: Not reported
State Label Code: VT2009
Trade Secret: Not reported

Chemical Location:
Facility ID: FATR20095M0F8N001GLJ
Chemical ID: CVTR200971U15C001LMZ
Reported Year: 2009
Location: NUMEROUS MACHINE RESERVOIRS
Amount: 400
Amount Unit: pounds
Type: Other
Pressure: Ambient pressure
Temperature: Ambient temperature
Last Modified: 2/26/2010

Facility ID: FATR20095M0F8N001GLJ
Chemical ID: CVTR200971U15C001LMZ
Reported Year: 2009
Location: OIL STORAGE ROOM
Amount: 15000
Amount Unit: pounds
Type: Tote bin
Pressure: Ambient pressure
Temperature: Ambient temperature
Last Modified: 2/26/2010

Chemical Mixture:
Reported Year: 2009
Chemical Mix: BASE OIL - HIGHLY REFINED
Percentage: 65
MiX CAS: 64742-52-5
MiX EHS: Not reported
Weight Volume: Vol
MiX Last Modified: 2/26/2010

Reported Year: 2009
Chemical Mix: BASE OIL - HIGHLY REFINED
Percentage: 35
MiX CAS: 64742-53-6
MiX EHS: Not reported
Weight Volume: Vol
MiX Last Modified: 2/26/2010

Chem Inventory:
Facility ID: FATR20095M0F8N001GLJ
Chem Inv Record ID: CVTR200971U1XT006GP3
Chemical Name: HYSPIIN ZZ 46 LUBRICATING OIL
CAS NUMBER: 64742-52-5
EHS Chemical: Not reported
Reported Year: 2009
Last Modified: 2/26/2010
Avg Amount: Not reported
Days On Site: 365
Max Amount: Not reported
Max Amt Container: 2500
Chem Same As Last Yr: Not reported

Map ID
Direction
Distance
Elevation

MAP FINDINGS

Site

Database(s)

EDR ID Number
EPA ID Number

GE - AVIATION, PLANT 1 (Continued)

S107778054

Chronic: True
Acute: Not reported
Fire: True
Gas: Not reported
Liquid: True
Mixture: Not reported
Pressure: Not reported
Pure: True
Reactive: Not reported
Solid: Not reported
State Label Code: VT2009
Trade Secret: Not reported

Chemical Location:

Facility ID: FATR20095M0F8N001GLJ
Chemical ID: CVTR200971U1XT006GP3
Reported Year: 2009
Location: NUMEROUS MACHINE RESERVOIRS
Amount: 400
Amount Unit: pounds
Type: Other
Pressure: Ambient pressure
Temperature: Ambient temperature
Last Modified: 2/26/2010

Facility ID: FATR20095M0F8N001GLJ
Chemical ID: CVTR200971U1XT006GP3
Reported Year: 2009
Location: OIL STORAGE ROOM
Amount: 2500
Amount Unit: pounds
Type: Tote bin
Pressure: Ambient pressure
Temperature: Ambient temperature
Last Modified: 2/26/2010

Chem Inventory:

Facility ID: FATR20095M0F8N001GLJ
Chem Inv Record ID: CVTR200971U3JK009WBH
Chemical Name: SYNTILLO SYNTHETIC COOLANT (TRIETHANOLAMINE)
CAS NUMBER: 102-71-6
EHS Chemical: Not reported
Reported Year: 2009
Last Modified: 2/26/2010
Avg Amount: Not reported
Days On Site: 365
Max Amount: Not reported
Max Amt Container: 500
Chem Same As Last Yr: Not reported
Chronic: True
Acute: Not reported
Fire: True
Gas: Not reported
Liquid: True
Mixture: Not reported
Pressure: Not reported
Pure: True

Map ID
Direction
Distance
Elevation

MAP FINDINGS

Site

Database(s)

EDR ID Number
EPA ID Number

GE - AVIATION, PLANT 1 (Continued)

S107778054

Reactive: Not reported
Solid: Not reported
State Label Code: VT2009
Trade Secret: Not reported

Chemical Location:

Facility ID: FATR20095M0F8N001GLJ
Chemical ID: CVTR200971U3JK009WBH
Reported Year: 2009
Location: OIL STORAGE ROOM
Amount: 440
Amount Unit: pounds
Type: Steel Drum
Pressure: Ambient pressure
Temperature: Ambient temperature
Last Modified: 2/26/2010

Facility ID: FATR20095M0F8N001GLJ
Chemical ID: CVTR200971U3JK009WBH
Reported Year: 2009
Location: NUMEROUS MACHINE RESERVOIRS
Amount: 400
Amount Unit: pounds
Type: Other
Pressure: Ambient pressure
Temperature: Ambient temperature
Last Modified: 2/26/2010

Chem Inventory:

Facility ID: FATR20095M0F8N001GLJ
Chem Inv Record ID: CVTR200971U42F00CCLW
Chemical Name: TRIBOL MW 40 WAY OIL (BASE OIL - HIGHLY REFINED)
CAS NUMBER: 64742-52-5
EHS Chemical: Not reported
Reported Year: 2009
Last Modified: 2/26/2010
Avg Amount: Not reported
Days On Site: 365
Max Amount: Not reported
Max Amt Container: Not reported
Chem Same As Last Yr: Not reported
Chronic: True
Acute: Not reported
Fire: True
Gas: Not reported
Liquid: True
Mixture: Not reported
Pressure: Not reported
Pure: True
Reactive: Not reported
Solid: Not reported
State Label Code: VT2009
Trade Secret: Not reported

Chemical Location:

Facility ID: FATR20095M0F8N001GLJ
Chemical ID: CVTR200971U42F00CCLW
Reported Year: 2009

Map ID
Direction
Distance
Elevation

MAP FINDINGS

Site

Database(s)

EDR ID Number
EPA ID Number

GE - AVIATION, PLANT 1 (Continued)

S107778054

Location: NUMEROUS MACHINE RESERVOIRS
Amount: 80
Amount Unit: pounds
Type: Other
Pressure: Ambient pressure
Temperature: Ambient temperature
Last Modified: 2/26/2010

Facility ID: FATR20095M0F8N001GLJ
Chemical ID: CVTR200971U42F00CCLW
Reported Year: 2009
Location: OIL STORAGE ROOM
Amount: 4800
Amount Unit: pounds
Type: Tote bin
Pressure: Ambient pressure
Temperature: Ambient temperature
Last Modified: 2/26/2010

Chemical Mixture:
Reported Year: 2009
Chemical Mix: BASE OIL - HIGHLY REFINED
Percentage: 80
MiX CAS: 64742-52-5
MiX EHS: Not reported
Weight Volume: Vol
MiX Last Modified: 2/26/2010

Reported Year: 2009
Chemical Mix: BASE OIL - HIGHLY REFINED
Percentage: 20
MiX CAS: 64742-53-6
MiX EHS: Not reported
Weight Volume: Vol
MiX Last Modified: 2/26/2010

Chem Inventory:
Facility ID: FATR20095M0F8N001GLJ
Chem Inv Record ID: CVTR200971U75S00HGCE
Chemical Name: Ferric Chloride Anhydrous
CAS NUMBER: 7705-08-0
EHS Chemical: True
Reported Year: 2009
Last Modified: 2/26/2010
Avg Amount: Not reported
Days On Site: 365
Max Amount: Not reported
Max Amt Container: 50
Chem Same As Last Yr: Not reported
Chronic: True
Acute: True
Fire: Not reported
Gas: Not reported
Liquid: Not reported
Mixture: Not reported
Pressure: Not reported

Map ID
Direction
Distance
Elevation

MAP FINDINGS

Site

Database(s)

EDR ID Number
EPA ID Number

GE - AVIATION, PLANT 1 (Continued)

S107778054

Pure: True
Reactive: True
Solid: True
State Label Code: VT2009
Trade Secret: Not reported
Chemical Location:
Facility ID: FATR20095M0F8N001GLJ
Chemical ID: CVTR200971U75S00HGCE
Reported Year: 2009
Location: Wastewater Treatment Room
Amount: 150
Amount Unit: pounds
Type: Bag
Pressure: Ambient pressure
Temperature: Ambient temperature
Last Modified: 2/26/2010

Chemical Mixture:
Reported Year: 2009
Chemical Mix: Ferric Chloride Anhydrous
Percentage: 100
MiX CAS: 7705-08-0
MiX EHS: Not reported
Weight Volume: Wt
MiX Last Modified: 2/26/2010

Chem Inventory:
Facility ID: FATR20095M0F8N001GLJ
Chem Inv Record ID: CVTR20095M0F8N00CGUC
Chemical Name: ARGON, [REFRIGERATED LIQUID]
CAS NUMBER: 7440-37-1
EHS Chemical: Not reported
Reported Year: 2009
Last Modified: 2/26/2010
Avg Amount: Not reported
Days On Site: 365
Max Amount: Not reported
Max Amt Container: 5,000
Chem Same As Last Yr: True
Chronic: Not reported
Acute: True
Fire: Not reported
Gas: True
Liquid: True
Mixture: Not reported
Pressure: True
Pure: True
Reactive: Not reported
Solid: Not reported
State Label Code: VT2009
Trade Secret: Not reported

Chemical Location:
Facility ID: FATR20095M0F8N001GLJ
Chemical ID: CVTR20095M0F8N00CGUC
Reported Year: 2009

Map ID
Direction
Distance
Elevation

MAP FINDINGS

Site

Database(s)

EDR ID Number
EPA ID Number

GE - AVIATION, PLANT 1 (Continued)

S107778054

Location: CONFIDENTIAL
Amount: 500
Amount Unit: pounds
Type: Above ground tank
Pressure: Greater than ambient pressure
Temperature: Cryogenic conditions
Last Modified: 2/26/2010

Contact:
Reported Year: 2009
Contact EMail: Not reported
Contact Mail Addr: 270 Windcrest Road
Contact Mail City,St,Zip: N. Clarendon, VT 05759
Contact Country: USA
Contact Type: Owner / Operator
Contact Type: Site Leader
Contact Name/Title: Dante DiBattista Plant Leader
Contact Last Modified: 2/26/2010

Contact:
Reported Year: 2009
Contact EMail: barry.varian@ge.com
Contact Mail Addr: 270 Windcrest Road
Contact Mail City,St,Zip: N. Clarendon, VT 05759
Contact Country: USA
Contact Type: Emergency Contact
Contact Type: Plant Engineering
Contact Type: Security
Contact Name/Title: Barry Varian Facilities Manager
Contact Last Modified: 2/26/2010

Contact:
Reported Year: 2009
Contact EMail: james.biaglow@ge.com
Contact Mail Addr: 270 Windcrest Road
Contact Mail City,St,Zip: North Clarendon, VT 05759
Contact Country: USA
Contact Type: Emergency Contact
Contact Type: Other
Contact Name/Title: James Biaglow EH&S Leader
Contact Last Modified: 2/26/2010

Contact:
Reported Year: 2009
Contact EMail: scott.creaser@ge.com
Contact Mail Addr: 270 Windcrest Road
Contact Mail City,St,Zip: North Clarendon, VT 05759
Contact Country: USA
Contact Type: Regulatory Point of Contact
Contact Name/Title: Scott Creaser Designee
Contact Last Modified: 2/26/2010

Contact:
Reported Year: 2009
Contact EMail: gregory.bird@ge.com
Contact Mail Addr: 270 Windcrest Road
Contact Mail City,St,Zip: N. Clarendon, VT 05759
Contact Country: USA
Contact Type: Emergency Contact

Map ID
Direction
Distance
Elevation

MAP FINDINGS

Site

Database(s)

EDR ID Number
EPA ID Number

GE - AVIATION, PLANT 1 (Continued)

S107778054

Contact Name/Title: Gregory Bird Env. Leader
Contact Last Modified: 2/26/2010

Chem Inventory:
Facility ID: FATR20085M0F8N001GLJ
Chem Inv Record ID: CVTR20085M0F8P05THZW
Chemical Name: WASTE OILY WATER
CAS NUMBER: Not reported
EHS Chemical: Not reported
Reported Year: 2008
Last Modified: 2/24/2009
Avg Amount: Not reported
Days On Site: 365
Max Amount: Not reported
Max Amt Container: 17,000
Chem Same As Last Yr: True
Chronic: True
Acute: Not reported
Fire: Not reported
Gas: Not reported
Liquid: True
Mixture: True
Pressure: Not reported
Pure: Not reported
Reactive: Not reported
Solid: Not reported
State Label Code: VT2008
Trade Secret: Not reported

Chemical Location:
Facility ID: FATR20085M0F8N001GLJ
Chemical ID: CVTR20085M0F8P05THZW
Reported Year: 2008
Location: CONFIDENTIAL
Amount: 40000
Amount Unit: pounds
Type: Above ground tank
Pressure: Ambient pressure
Temperature: Ambient temperature
Last Modified: 2/24/2009

Facility ID: FATR20085M0F8N001GLJ
Chemical ID: CVTR20085M0F8P05THZW
Reported Year: 2008
Location: CONFIDENTIAL
Amount: 500
Amount Unit: pounds
Type: Steel Drum
Pressure: Ambient pressure
Temperature: Ambient temperature
Last Modified: 2/24/2009

Chemical Mixture:
Reported Year: 2008
Chemical Mix: WATER
Percentage: 87
MiX CAS: 7732-18-5
MiX EHS: Not reported

Map ID
Direction
Distance
Elevation

MAP FINDINGS

Site

Database(s)

EDR ID Number
EPA ID Number

GE - AVIATION, PLANT 1 (Continued)

S107778054

Weight Volume: Wt
MiX Last Modified: 2/24/2009

Reported Year: 2008
Chemical Mix: PETROLEUM DISTILLATES, N.O.S.
Percentage: 33
MiX CAS: Not reported
MiX EHS: Not reported
Weight Volume: Wt
MiX Last Modified: 2/24/2009

Chem Inventory:

Facility ID: FATR20085M0F8N001GLJ
Chem Inv Record ID: CVTR20085M0F8P04EHQP
Chemical Name: ETHANOL, 2,2',2''-NITRILOTRI- (WATER SOLUBLE COOLANT)
CAS NUMBER: 102-71-6
EHS Chemical: Not reported
Reported Year: 2008
Last Modified: 2/24/2009
Avg Amount: Not reported
Days On Site: 365
Max Amount: Not reported
Max Amt Container: 6000
Chem Same As Last Yr: True
Chronic: True
Acute: True
Fire: Not reported
Gas: Not reported
Liquid: True
Mixture: True
Pressure: Not reported
Pure: Not reported
Reactive: Not reported
Solid: Not reported
State Label Code: VT2008
Trade Secret: Not reported

Chemical Location:

Facility ID: FATR20085M0F8N001GLJ
Chemical ID: CVTR20085M0F8P04EHQP
Reported Year: 2008
Location: CONFIDENTIAL
Amount: 16000
Amount Unit: pounds
Type: Above ground tank
Pressure: Ambient pressure
Temperature: Ambient temperature
Last Modified: 2/24/2009

Facility ID: FATR20085M0F8N001GLJ
Chemical ID: CVTR20085M0F8P04EHQP
Reported Year: 2008
Location: CONFIDENTIAL
Amount: 700
Amount Unit: pounds
Type: Steel Drum
Pressure: Ambient pressure

Map ID
Direction
Distance
Elevation

MAP FINDINGS

Site

Database(s)

EDR ID Number
EPA ID Number

GE - AVIATION, PLANT 1 (Continued)

S107778054

Temperature: Ambient temperature
Last Modified: 2/24/2009

Facility ID: FATR20085M0F8N001GLJ
Chemical ID: CVTR20085M0F8P04EHQP
Reported Year: 2008
Location: NUMEROUS WORK CELLS
Amount: 6000
Amount Unit: pounds
Type: Above ground tank
Pressure: Ambient pressure
Temperature: Ambient temperature
Last Modified: 2/24/2009

Chemical Mixture:
Reported Year: 2008
Chemical Mix: ISOPROPANOLAMINE
Percentage: 5
MiX CAS: 78-96-6
MiX EHS: Not reported
Weight Volume: Wt
MiX Last Modified: 2/24/2009

Reported Year: 2008
Chemical Mix: BORON SODIUM OXIDE (B4NA207)
Percentage: 5
MiX CAS: 1330-43-4
MiX EHS: Not reported
Weight Volume: Wt
MiX Last Modified: 2/24/2009

Reported Year: 2008
Chemical Mix: ETHANOL,2,2'-NITRILOTRI-
Percentage: 15
MiX CAS: 102-71-6
MiX EHS: Not reported
Weight Volume: Wt
MiX Last Modified: 2/24/2009

Reported Year: 2008
Chemical Mix: NEODECANOIC ACID
Percentage: 10
MiX CAS: 26896-20-8
MiX EHS: Not reported
Weight Volume: Wt
MiX Last Modified: 2/24/2009

Chem Inventory:
Facility ID: FATR20085M0F8N001GLJ
Chem Inv Record ID: CVTR20085M0F8N007GQ7
Chemical Name: ACETONE
CAS NUMBER: 67-64-1
EHS Chemical: Not reported
Reported Year: 2008
Last Modified: 2/24/2009
Avg Amount: Not reported

Map ID
Direction
Distance
Elevation

MAP FINDINGS

Site

Database(s)

EDR ID Number
EPA ID Number

GE - AVIATION, PLANT 1 (Continued)

S107778054

Days On Site: 365
Max Amount: Not reported
Max Amt Container: 500
Chem Same As Last Yr: True
Chronic: True
Acute: Not reported
Fire: True
Gas: Not reported
Liquid: True
Mixture: Not reported
Pressure: Not reported
Pure: True
Reactive: Not reported
Solid: Not reported
State Label Code: VT2008
Trade Secret: Not reported

Chemical Location:

Facility ID: FATR20085M0F8N001GLJ
Chemical ID: CVTR20085M0F8N007GQ7
Reported Year: 2008
Location: NUMEROUS WORK CELLS
Amount: 1
Amount Unit: gallons
Type: Can
Pressure: Ambient pressure
Temperature: Ambient temperature
Last Modified: 2/24/2009

Chem Inventory:

Facility ID: FATR20085M0F8N001GLJ
Chem Inv Record ID: CVTR20085M0F8P04NHSJ
Chemical Name: DIETHYLENE GLYCOL BUTYL ETHER (TURCO)
CAS NUMBER: 112-34-5
EHS Chemical: Not reported
Reported Year: 2008
Last Modified: 2/24/2009
Avg Amount: Not reported
Days On Site: 365
Max Amount: Not reported
Max Amt Container: 462
Chem Same As Last Yr: True
Chronic: True
Acute: True
Fire: Not reported
Gas: Not reported
Liquid: True
Mixture: True
Pressure: Not reported
Pure: Not reported
Reactive: Not reported
Solid: Not reported
State Label Code: VT2008
Trade Secret: Not reported

Chemical Location:

Facility ID: FATR20085M0F8N001GLJ
Chemical ID: CVTR20085M0F8P04NHSJ

Map ID
Direction
Distance
Elevation

MAP FINDINGS

Site

Database(s)

EDR ID Number
EPA ID Number

GE - AVIATION, PLANT 1 (Continued)

S107778054

Reported Year: 2008
Location: CONFIDENTIAL
Amount: 500
Amount Unit: pounds
Type: Plastic or non-metallic drum
Pressure: Ambient pressure
Temperature: Ambient temperature
Last Modified: 2/24/2009

Facility ID: FATR20085M0F8N001GLJ
Chemical ID: CVTR20085M0F8P04NHSJ
Reported Year: 2008
Location: NUMEROUS WORK CELLS
Amount: 500
Amount Unit: pounds
Type: Above ground tank
Pressure: Ambient pressure
Temperature: Ambient temperature
Last Modified: 2/24/2009

Chemical Mixture:
Reported Year: 2008
Chemical Mix: DIETHYLENE GLYCOL BUTYLETHER
Percentage: 10
MiX CAS: 112-34-5
MiX EHS: Not reported
Weight Volume: Wt
MiX Last Modified: 2/24/2009

Reported Year: 2008
Chemical Mix: SODIUM TRIPOLYPHOSPHATE
Percentage: 5
MiX CAS: 7758-29-4
MiX EHS: Not reported
Weight Volume: Wt
MiX Last Modified: 2/24/2009

Chem Inventory:
Facility ID: FATR20085M0F8N001GLJ
Chem Inv Record ID: CVTR20085M0F8N02CHAF
Chemical Name: MINERAL SPIRITS
CAS NUMBER: 64742-88-7
EHS Chemical: Not reported
Reported Year: 2008
Last Modified: 2/24/2009
Avg Amount: Not reported
Days On Site: 365
Max Amount: Not reported
Max Amt Container: 387
Chem Same As Last Yr: True
Chronic: True
Acute: Not reported
Fire: True
Gas: Not reported
Liquid: True
Mixture: Not reported

Map ID
Direction
Distance
Elevation

MAP FINDINGS

Site

Database(s)

EDR ID Number
EPA ID Number

GE - AVIATION, PLANT 1 (Continued)

S107778054

Pressure: Not reported
Pure: True
Reactive: Not reported
Solid: Not reported
State Label Code: VT2008
Trade Secret: Not reported

Chemical Location:

Facility ID: FATR20085M0F8N001GLJ
Chemical ID: CVTR20085M0F8N02CHAF
Reported Year: 2008
Location: MAINTENANCE DEPARTMENT
Amount: 2
Amount Unit: gallons
Type: Above ground tank
Pressure: Ambient pressure
Temperature: Ambient temperature
Last Modified: 2/24/2009

Facility ID: FATR20085M0F8N001GLJ
Chemical ID: CVTR20085M0F8N02CHAF
Reported Year: 2008
Location: NUMEROUS WORK CELLS
Amount: 1
Amount Unit: gallons
Type: Can
Pressure: Ambient pressure
Temperature: Ambient temperature
Last Modified: 2/24/2009

Facility ID: FATR20085M0F8N001GLJ
Chemical ID: CVTR20085M0F8N02CHAF
Reported Year: 2008
Location: CONFIDENTIAL
Amount: 1
Amount Unit: gallons
Type: Above ground tank
Pressure: Ambient pressure
Temperature: Ambient temperature
Last Modified: 2/24/2009

Chem Inventory:

Facility ID: FATR20085M0F8N001GLJ
Chem Inv Record ID: CVTR20085M0F8P031HFH
Chemical Name: SODIUM HYPOCHLORITE
CAS NUMBER: 7681-52-9
EHS Chemical: Not reported
Reported Year: 2008
Last Modified: 2/24/2009
Avg Amount: Not reported
Days On Site: 365
Max Amount: Not reported
Max Amt Container: 500
Chem Same As Last Yr: True
Chronic: Not reported
Acute: True
Fire: True

Map ID
Direction
Distance
Elevation

MAP FINDINGS

Site

Database(s)

EDR ID Number
EPA ID Number

GE - AVIATION, PLANT 1 (Continued)

S107778054

Gas: Not reported
Liquid: True
Mixture: Not reported
Pressure: Not reported
Pure: True
Reactive: True
Solid: Not reported
State Label Code: VT2008
Trade Secret: Not reported

Chemical Location:

Facility ID: FATR20085M0F8N001GLJ
Chemical ID: CVTR20085M0F8P031HFH
Reported Year: 2008
Location: CONFIDENTIAL
Amount: 1000
Amount Unit: pounds
Type: Plastic or non-metallic drum
Pressure: Ambient pressure
Temperature: Ambient temperature
Last Modified: 2/24/2009

Facility ID: FATR20085M0F8N001GLJ
Chemical ID: CVTR20085M0F8P031HFH
Reported Year: 2008
Location: CONFIDENTIAL
Amount: 1000
Amount Unit: pounds
Type: Tank inside building
Pressure: Ambient pressure
Temperature: Ambient temperature
Last Modified: 2/24/2009

Chem Inventory:

Facility ID: FATR20085M0F8N001GLJ
Chem Inv Record ID: CVTR20085M0F8P03YHLK
Chemical Name: ZIRCON (TUMBLE MEDIA)
CAS NUMBER: 14940-68-2
EHS Chemical: Not reported
Reported Year: 2008
Last Modified: 2/24/2009
Avg Amount: Not reported
Days On Site: 365
Max Amount: Not reported
Max Amt Container: 500
Chem Same As Last Yr: True
Chronic: True
Acute: Not reported
Fire: Not reported
Gas: Not reported
Liquid: Not reported
Mixture: True
Pressure: Not reported
Pure: Not reported
Reactive: Not reported
Solid: True
State Label Code: VT2008

Map ID
Direction
Distance
Elevation

MAP FINDINGS

Site

Database(s)

EDR ID Number
EPA ID Number

GE - AVIATION, PLANT 1 (Continued)

S107778054

Trade Secret: Not reported

Chemical Location:

Facility ID: FATR20085M0F8N001GLJ
Chemical ID: CVTR20085M0F8P03YHLK
Reported Year: 2008
Location: CONFIDENTIAL
Amount: 20000
Amount Unit: pounds
Type: Bag
Pressure: Ambient pressure
Temperature: Ambient temperature
Last Modified: 2/24/2009

Facility ID: FATR20085M0F8N001GLJ
Chemical ID: CVTR20085M0F8P03YHLK
Reported Year: 2008
Location: CONFIDENTIAL
Amount: 10000
Amount Unit: pounds
Type: Other
Pressure: Ambient pressure
Temperature: Ambient temperature
Last Modified: 2/24/2009

Chemical Mixture:

Reported Year: 2008
Chemical Mix: ZIRCON
Percentage: 50
MiX CAS: 14940-68-2
MiX EHS: Not reported
Weight Volume: Wt
MiX Last Modified: 2/24/2009

Reported Year: 2008
Chemical Mix: METHYL ETHYL KEYTONE PEROXIDE
Percentage: 0.5
MiX CAS: 1338-23-4
MiX EHS: Not reported
Weight Volume: Wt
MiX Last Modified: 2/24/2009

Reported Year: 2008
Chemical Mix: POLYESTER RESIN
Percentage: 50
MiX CAS: 57900-16-0
MiX EHS: Not reported
Weight Volume: Wt
MiX Last Modified: 2/24/2009

Chem Inventory:

Facility ID: FATR20085M0F8N001GLJ
Chem Inv Record ID: CVTR20085M0F8P055HWN
Chemical Name: HOFFMAN PAPER / SWARF
CAS NUMBER: 7440-32-6
EHS Chemical: Not reported
Reported Year: 2008

Map ID
Direction
Distance
Elevation

MAP FINDINGS

Site

Database(s)

EDR ID Number
EPA ID Number

GE - AVIATION, PLANT 1 (Continued)

S107778054

Last Modified: 2/24/2009
Avg Amount: Not reported
Days On Site: 365
Max Amount: Not reported
Max Amt Container: 400
Chem Same As Last Yr: True
Chronic: True
Acute: Not reported
Fire: True
Gas: Not reported
Liquid: Not reported
Mixture: True
Pressure: Not reported
Pure: Not reported
Reactive: Not reported
Solid: True
State Label Code: VT2008
Trade Secret: Not reported

Chemical Location:

Facility ID: FATR20085M0F8N001GLJ
Chemical ID: CVTR20085M0F8P055HWN
Reported Year: 2008
Location: CONFIDENTIAL
Amount: 1000
Amount Unit: pounds
Type: Steel Drum
Pressure: Ambient pressure
Temperature: Ambient temperature
Last Modified: 2/24/2009

Facility ID: FATR20085M0F8N001GLJ
Chemical ID: CVTR20085M0F8P055HWN
Reported Year: 2008
Location: CONFIDENTIAL
Amount: 1000
Amount Unit: pounds
Type: Tank inside building
Pressure: Ambient pressure
Temperature: Ambient temperature
Last Modified: 2/24/2009

Facility ID: FATR20085M0F8N001GLJ
Chemical ID: CVTR20085M0F8P055HWN
Reported Year: 2008
Location: CONFIDENTIAL
Amount: 9000
Amount Unit: pounds
Type: Steel Drum
Pressure: Ambient pressure
Temperature: Ambient temperature
Last Modified: 2/24/2009

Chemical Mixture:

Reported Year: 2008
Chemical Mix: TITANIUM
Percentage: 8

Map ID
Direction
Distance
Elevation

MAP FINDINGS

Site

Database(s)

EDR ID Number
EPA ID Number

GE - AVIATION, PLANT 1 (Continued)

S107778054

MiX CAS: 7440-32-6
MiX EHS: Not reported
Weight Volume: Wt
MiX Last Modified: 2/24/2009

Reported Year: 2008
Chemical Mix: TIN
Percentage: 0.1
MiX CAS: 1332-29-2
MiX EHS: Not reported
Weight Volume: Wt
MiX Last Modified: 2/24/2009

Reported Year: 2008
Chemical Mix: MAGNESIUM
Percentage: 0.1
MiX CAS: 1309-48-4
MiX EHS: Not reported
Weight Volume: Wt
MiX Last Modified: 2/24/2009

Reported Year: 2008
Chemical Mix: NICKEL
Percentage: 0.16
MiX CAS: 7440-02-0
MiX EHS: Not reported
Weight Volume: Wt
MiX Last Modified: 2/24/2009

Reported Year: 2008
Chemical Mix: CADMIUM
Percentage: 0.1
MiX CAS: 7440-43-9
MiX EHS: Not reported
Weight Volume: Wt
MiX Last Modified: 2/24/2009

Reported Year: 2008
Chemical Mix: MANGANESE
Percentage: 0.3
MiX CAS: 7439-96-5
MiX EHS: Not reported
Weight Volume: Wt
MiX Last Modified: 2/24/2009

Reported Year: 2008
Chemical Mix: IRON
Percentage: 65
MiX CAS: 1309-37-1
MiX EHS: Not reported
Weight Volume: Wt
MiX Last Modified: 2/24/2009

Reported Year: 2008
Chemical Mix: CALCIUM
Percentage: 0.1
MiX CAS: 7440-70-2

Map ID
Direction
Distance
Elevation

MAP FINDINGS

Site

Database(s)

EDR ID Number
EPA ID Number

GE - AVIATION, PLANT 1 (Continued)

S107778054

MiX EHS: Not reported
Weight Volume: Wt
MiX Last Modified: 2/24/2009

Reported Year: 2008
Chemical Mix: ARSENIC
Percentage: 0.1
MiX CAS: 7440-38-2
MiX EHS: Not reported
Weight Volume: Wt
MiX Last Modified: 2/24/2009

Reported Year: 2008
Chemical Mix: CHROMIUM
Percentage: 2.5
MiX CAS: 7440-47-3
MiX EHS: Not reported
Weight Volume: Wt
MiX Last Modified: 2/24/2009

Reported Year: 2008
Chemical Mix: BARIUM
Percentage: 0.1
MiX CAS: 7440-39-3
MiX EHS: Not reported
Weight Volume: Wt
MiX Last Modified: 2/24/2009

Reported Year: 2008
Chemical Mix: LUBRICATING OIL
Percentage: 13
MiX CAS: 64742-52-5
MiX EHS: Not reported
Weight Volume: Wt
MiX Last Modified: 2/24/2009

Reported Year: 2008
Chemical Mix: LEAD
Percentage: 0.1
MiX CAS: 7439-92-1
MiX EHS: Not reported
Weight Volume: Wt
MiX Last Modified: 2/24/2009

Reported Year: 2008
Chemical Mix: SELENIUM
Percentage: 0.1
MiX CAS: 7782-49-2
MiX EHS: Not reported
Weight Volume: Wt
MiX Last Modified: 2/24/2009

Reported Year: 2008
Chemical Mix: SODIUM
Percentage: 0.15
MiX CAS: 7440-23-5
MiX EHS: Not reported

Map ID
Direction
Distance
Elevation

MAP FINDINGS

Site

Database(s)

EDR ID Number
EPA ID Number

GE - AVIATION, PLANT 1 (Continued)

S107778054

Weight Volume: Wt
MiX Last Modified: 2/24/2009

Reported Year: 2008
Chemical Mix: ZINC
Percentage: 0.1
MiX CAS: 1314-13-2
MiX EHS: Not reported
Weight Volume: Wt
MiX Last Modified: 2/24/2009

Reported Year: 2008
Chemical Mix: COPPER
Percentage: 0.1
MiX CAS: 7440-50-8
MiX EHS: Not reported
Weight Volume: Wt
MiX Last Modified: 2/24/2009

Reported Year: 2008
Chemical Mix: ALUMINUM
Percentage: 0.1
MiX CAS: 7429-90-5
MiX EHS: Not reported
Weight Volume: Wt
MiX Last Modified: 2/24/2009

Chem Inventory:
Facility ID: FATR20085M0F8N001GLJ
Chem Inv Record ID: CVTR20085M0F8N01HH4X
Chemical Name: LEAD (TYPEMETAL) VIRGIN
CAS NUMBER: 7439-92-1
EHS Chemical: Not reported
Reported Year: 2008
Last Modified: 2/24/2009
Avg Amount: Not reported
Days On Site: 365
Max Amount: Not reported
Max Amt Container: 1,500
Chem Same As Last Yr: True
Chronic: True
Acute: True
Fire: Not reported
Gas: Not reported
Liquid: True
Mixture: True
Pressure: Not reported
Pure: Not reported
Reactive: True
Solid: True
State Label Code: VT2008
Trade Secret: Not reported

Chemical Location:
Facility ID: FATR20085M0F8N001GLJ
Chemical ID: CVTR20085M0F8N01HH4X
Reported Year: 2008

Map ID
Direction
Distance
Elevation

MAP FINDINGS

Site

Database(s)

EDR ID Number
EPA ID Number

GE - AVIATION, PLANT 1 (Continued)

S107778054

Location: CONFIDENTIAL
Amount: 2000
Amount Unit: pounds
Type: Other
Pressure: Ambient pressure
Temperature: Ambient temperature
Last Modified: 2/24/2009

Facility ID: FATR20085M0F8N001GLJ
Chemical ID: CVTR20085M0F8N01HH4X
Reported Year: 2008
Location: CONFIDENTIAL
Amount: 1000
Amount Unit: pounds
Type: Above ground tank
Pressure: Ambient pressure
Temperature: Greater than ambient temperature
Last Modified: 2/24/2009

Facility ID: FATR20085M0F8N001GLJ
Chemical ID: CVTR20085M0F8N01HH4X
Reported Year: 2008
Location: CONFIDENTIAL
Amount: 1000
Amount Unit: pounds
Type: Other
Pressure: Ambient pressure
Temperature: Ambient temperature
Last Modified: 2/24/2009

Facility ID: FATR20085M0F8N001GLJ
Chemical ID: CVTR20085M0F8N01HH4X
Reported Year: 2008
Location: CONFIDENTIAL
Amount: 1000
Amount Unit: pounds
Type: Above ground tank
Pressure: Ambient pressure
Temperature: Greater than ambient temperature
Last Modified: 2/24/2009

Chemical Mixture:
Reported Year: 2008
Chemical Mix: TIN
Percentage: 15
MiX CAS: 7440-31-5
MiX EHS: Not reported
Weight Volume: Wt
MiX Last Modified: 2/24/2009

Reported Year: 2008
Chemical Mix: LEAD
Percentage: 75
MiX CAS: 7439-92-1
MiX EHS: Not reported
Weight Volume: Wt
MiX Last Modified: 2/24/2009

Map ID
Direction
Distance
Elevation

MAP FINDINGS

Site

Database(s)

EDR ID Number
EPA ID Number

GE - AVIATION, PLANT 1 (Continued)

S107778054

Reported Year: 2008
Chemical Mix: ANTIMONY
Percentage: 15
MiX CAS: 7440-36-0
MiX EHS: Not reported
Weight Volume: Wt
MiX Last Modified: 2/24/2009

Chem Inventory:

Facility ID: FATR20085M0F8N001GLJ
Chem Inv Record ID: CVTR20085M0F8N00LGWN
Chemical Name: FERRIC CHLORIDE SOLUTION
CAS NUMBER: 7706-05-0
EHS Chemical: Not reported
Reported Year: 2008
Last Modified: 2/24/2009
Avg Amount: Not reported
Days On Site: 365
Max Amount: Not reported
Max Amt Container: 1,563
Chem Same As Last Yr: True
Chronic: True
Acute: True
Fire: Not reported
Gas: Not reported
Liquid: True
Mixture: True
Pressure: Not reported
Pure: Not reported
Reactive: Not reported
Solid: Not reported
State Label Code: VT2008
Trade Secret: Not reported

Chemical Location:

Facility ID: FATR20085M0F8N001GLJ
Chemical ID: CVTR20085M0F8N00LGWN
Reported Year: 2008
Location: CONFIDENTIAL
Amount: 1563
Amount Unit: pounds
Type: Above ground tank
Pressure: Ambient pressure
Temperature: Greater than ambient temperature
Last Modified: 2/24/2009

Chem Inventory:

Facility ID: FATR20085M0F8N001GLJ
Chem Inv Record ID: CVTR20085M0F8N02MHC9
Chemical Name: PROPANE (LPG)
CAS NUMBER: 74-98-6
EHS Chemical: Not reported
Reported Year: 2008
Last Modified: 2/24/2009
Avg Amount: Not reported
Days On Site: 365
Max Amount: Not reported

Map ID
Direction
Distance
Elevation

MAP FINDINGS

Site

Database(s)

EDR ID Number
EPA ID Number

GE - AVIATION, PLANT 1 (Continued)

S107778054

Max Amt Container: 8,400
Chem Same As Last Yr: True
Chronic: True
Acute: Not reported
Fire: True
Gas: True
Liquid: True
Mixture: Not reported
Pressure: True
Pure: True
Reactive: Not reported
Solid: Not reported
State Label Code: VT2008
Trade Secret: Not reported

Chemical Location:

Facility ID: FATR20085M0F8N001GLJ
Chemical ID: CVTR20085M0F8N02MHC9
Reported Year: 2008
Location: CONFIDENTIAL
Amount: 50
Amount Unit: pounds
Type: Cylinder
Pressure: Greater than ambient pressure
Temperature: Ambient temperature
Last Modified: 2/24/2009

Facility ID: FATR20085M0F8N001GLJ
Chemical ID: CVTR20085M0F8N02MHC9
Reported Year: 2008
Location: CONFIDENTIAL
Amount: 17000
Amount Unit: pounds
Type: Above ground tank
Pressure: Greater than ambient pressure
Temperature: Ambient temperature
Last Modified: 2/24/2009

Facility ID: FATR20085M0F8N001GLJ
Chemical ID: CVTR20085M0F8N02MHC9
Reported Year: 2008
Location: CONFIDENTIAL
Amount: 50
Amount Unit: pounds
Type: Cylinder
Pressure: Greater than ambient pressure
Temperature: Ambient temperature
Last Modified: 2/24/2009

Facility ID: FATR20085M0F8N001GLJ
Chemical ID: CVTR20085M0F8N02MHC9
Reported Year: 2008
Location: CONFIDENTIAL
Amount: 10
Amount Unit: pounds
Type: Cylinder
Pressure: Greater than ambient pressure
Temperature: Ambient temperature

Map ID
Direction
Distance
Elevation

MAP FINDINGS

Site

Database(s)

EDR ID Number
EPA ID Number

GE - AVIATION, PLANT 1 (Continued)

S107778054

Last Modified: 2/24/2009

Chem Inventory:

Facility ID: FATR20085M0F8N001GLJ
Chem Inv Record ID: CVTR20085M0F8P03DHHT
Chemical Name: STAINLESS STEEL ALLOYS
CAS NUMBER: 1309-37-1
EHS Chemical: Not reported
Reported Year: 2008
Last Modified: 2/24/2009
Avg Amount: Not reported
Days On Site: 365
Max Amount: Not reported
Max Amt Container: 2,000
Chem Same As Last Yr: True
Chronic: True
Acute: Not reported
Fire: Not reported
Gas: Not reported
Liquid: Not reported
Mixture: True
Pressure: Not reported
Pure: Not reported
Reactive: Not reported
Solid: True
State Label Code: VT2008
Trade Secret: Not reported

Chemical Location:

Facility ID: FATR20085M0F8N001GLJ
Chemical ID: CVTR20085M0F8P03DHHT
Reported Year: 2008
Location: CONFIDENTIAL
Amount: 10000
Amount Unit: pounds
Type: Other
Pressure: Ambient pressure
Temperature: Ambient temperature
Last Modified: 2/24/2009

Facility ID: FATR20085M0F8N001GLJ
Chemical ID: CVTR20085M0F8P03DHHT
Reported Year: 2008
Location: CONFIDENTIAL
Amount: 10000
Amount Unit: pounds
Type: Other
Pressure: Ambient pressure
Temperature: Ambient temperature
Last Modified: 2/24/2009

Chemical Mixture:

Reported Year: 2008
Chemical Mix: COLUMBIUM
Percentage: 1.1
MiX CAS: 3/1/7440
MiX EHS: Not reported

Map ID
Direction
Distance
Elevation

MAP FINDINGS

Site

Database(s)

EDR ID Number
EPA ID Number

GE - AVIATION, PLANT 1 (Continued)

S107778054

Weight Volume:	Wt
MiX Last Modified:	2/24/2009
Reported Year:	2008
Chemical Mix:	MANGANESE
Percentage:	10
MiX CAS:	7439-96-5
MiX EHS:	Not reported
Weight Volume:	Wt
MiX Last Modified:	2/24/2009
Reported Year:	2008
Chemical Mix:	TITANIUM
Percentage:	0.7
MiX CAS:	7440-32-6
MiX EHS:	Not reported
Weight Volume:	Wt
MiX Last Modified:	2/24/2009
Reported Year:	2008
Chemical Mix:	MOLYBDENUM
Percentage:	5
MiX CAS:	7439-98-7
MiX EHS:	Not reported
Weight Volume:	Wt
MiX Last Modified:	2/24/2009
Reported Year:	2008
Chemical Mix:	SILICON
Percentage:	2
MiX CAS:	7440-21-3
MiX EHS:	Not reported
Weight Volume:	Wt
MiX Last Modified:	2/24/2009
Reported Year:	2008
Chemical Mix:	SELENIUM
Percentage:	0.3
MiX CAS:	7782-49-2
MiX EHS:	Not reported
Weight Volume:	Wt
MiX Last Modified:	2/24/2009
Reported Year:	2008
Chemical Mix:	COPPER
Percentage:	4.5
MiX CAS:	7440-50-8
MiX EHS:	Not reported
Weight Volume:	Wt
MiX Last Modified:	2/24/2009
Reported Year:	2008
Chemical Mix:	SULFUR
Percentage:	0.06
MiX CAS:	7704-34-9
MiX EHS:	Not reported
Weight Volume:	Wt

Map ID
Direction
Distance
Elevation

MAP FINDINGS

Site

Database(s)

EDR ID Number
EPA ID Number

GE - AVIATION, PLANT 1 (Continued)

S107778054

MiX Last Modified: 2/24/2009

Reported Year: 2008
Chemical Mix: TANTALUM
Percentage: 1.1
MiX CAS: 7440-25-7
MiX EHS: Not reported
Weight Volume: Wt
MiX Last Modified: 2/24/2009

Reported Year: 2008
Chemical Mix: CHROMIUM
Percentage: 27
MiX CAS: 7440-47-3
MiX EHS: Not reported
Weight Volume: Wt
MiX Last Modified: 2/24/2009

Reported Year: 2008
Chemical Mix: PHOSPHOROUS
Percentage: 0.06
MiX CAS: 7723-14-0
MiX EHS: Not reported
Weight Volume: Wt
MiX Last Modified: 2/24/2009

Reported Year: 2008
Chemical Mix: CARBON
Percentage: 2
MiX CAS: 7440-44-0
MiX EHS: Not reported
Weight Volume: Wt
MiX Last Modified: 2/24/2009

Reported Year: 2008
Chemical Mix: ALUMINUM
Percentage: 0.5
MiX CAS: 7429-90-5
MiX EHS: Not reported
Weight Volume: Wt
MiX Last Modified: 2/24/2009

Reported Year: 2008
Chemical Mix: NICKEL
Percentage: 34
MiX CAS: 7440-02-0
MiX EHS: Not reported
Weight Volume: Wt
MiX Last Modified: 2/24/2009

Reported Year: 2008
Chemical Mix: IRON
Percentage: 86
MiX CAS: 1309-37-1
MiX EHS: Not reported
Weight Volume: Wt
MiX Last Modified: 2/24/2009

Map ID
Direction
Distance
Elevation

MAP FINDINGS

Site

Database(s)

EDR ID Number
EPA ID Number

GE - AVIATION, PLANT 1 (Continued)

S107778054

Reported Year: 2008
Chemical Mix: COBALT
Percentage: 0.75
MiX CAS: 7440-48-4
MiX EHS: Not reported
Weight Volume: Wt
MiX Last Modified: 2/24/2009

Chem Inventory:
Facility ID: FATR20085M0F8N001GLJ
Chem Inv Record ID: CVTR20085M0F8N02GHBC
Chemical Name: NITRIC ACID
CAS NUMBER: 7697-37-2
EHS Chemical: True
Reported Year: 2008
Last Modified: 2/24/2009
Avg Amount: Not reported
Days On Site: 365
Max Amount: Not reported
Max Amt Container: 8000
Chem Same As Last Yr: True
Chronic: True
Acute: True
Fire: True
Gas: Not reported
Liquid: True
Mixture: Not reported
Pressure: Not reported
Pure: True
Reactive: True
Solid: Not reported
State Label Code: VT2008
Trade Secret: Not reported

Chemical Location:
Facility ID: FATR20085M0F8N001GLJ
Chemical ID: CVTR20085M0F8N02GHBC
Reported Year: 2008
Location: CONFIDENTIAL
Amount: 1000
Amount Unit: pounds
Type: Steel Drum
Pressure: Ambient pressure
Temperature: Ambient temperature
Last Modified: 2/24/2009

Facility ID: FATR20085M0F8N001GLJ
Chemical ID: CVTR20085M0F8N02GHBC
Reported Year: 2008
Location: CONFIDENTIAL
Amount: 3000
Amount Unit: pounds
Type: Tank inside building
Pressure: Ambient pressure
Temperature: Ambient temperature
Last Modified: 2/24/2009

Map ID
Direction
Distance
Elevation

MAP FINDINGS

Site

Database(s)

EDR ID Number
EPA ID Number

GE - AVIATION, PLANT 1 (Continued)

S107778054

Facility ID: FATR20085M0F8N001GLJ
Chemical ID: CVTR20085M0F8N02GHBC
Reported Year: 2008
Location: CONFIDENTIAL
Amount: 1000
Amount Unit: pounds
Type: Steel Drum
Pressure: Ambient pressure
Temperature: Ambient temperature
Last Modified: 2/24/2009

Facility ID: FATR20085M0F8N001GLJ
Chemical ID: CVTR20085M0F8N02GHBC
Reported Year: 2008
Location: CONFIDENTIAL
Amount: 3000
Amount Unit: pounds
Type: Tank inside building
Pressure: Ambient pressure
Temperature: Greater than ambient temperature
Last Modified: 2/24/2009

Chem Inventory:

Facility ID: FATR20085M0F8N001GLJ
Chem Inv Record ID: CVTR20085M0F8N00TGYY
Chemical Name: GLASS OXIDE (GLASS BEAD SHOT)
CAS NUMBER: 65997-17-3
EHS Chemical: Not reported
Reported Year: 2008
Last Modified: 2/24/2009
Avg Amount: Not reported
Days On Site: 365
Max Amount: Not reported
Max Amt Container: 10000
Chem Same As Last Yr: True
Chronic: True
Acute: Not reported
Fire: Not reported
Gas: Not reported
Liquid: Not reported
Mixture: Not reported
Pressure: Not reported
Pure: True
Reactive: Not reported
Solid: True
State Label Code: VT2008
Trade Secret: Not reported

Chemical Location:

Facility ID: FATR20085M0F8N001GLJ
Chemical ID: CVTR20085M0F8N00TGYY
Reported Year: 2008
Location: CONFIDENTIAL
Amount: 10000
Amount Unit: pounds
Type: Tank inside building
Pressure: Ambient pressure

Map ID
Direction
Distance
Elevation

MAP FINDINGS

Site

Database(s)

EDR ID Number
EPA ID Number

GE - AVIATION, PLANT 1 (Continued)

S107778054

Temperature: Ambient temperature
Last Modified: 2/24/2009

Facility ID: FATR20085M0F8N001GLJ
Chemical ID: CVTR20085M0F8N00TGYG
Reported Year: 2008
Location: OUTSIDE BUILDING, EASTSIDE
Amount: 10000
Amount Unit: pounds
Type: Bag
Pressure: Ambient pressure
Temperature: Ambient temperature
Last Modified: 2/24/2009

Chem Inventory:

Facility ID: FATR20085M0F8N001GLJ
Chem Inv Record ID: CVTR20085M0F8N01EH40
Chemical Name: HYDROGEN FLUORIDE (HYDROFLUORIC ACID)
CAS NUMBER: 7664-39-3
EHS Chemical: True
Reported Year: 2008
Last Modified: 2/24/2009
Avg Amount: Not reported
Days On Site: 365
Max Amount: Not reported
Max Amt Container: 1,600
Chem Same As Last Yr: True
Chronic: True
Acute: True
Fire: Not reported
Gas: Not reported
Liquid: True
Mixture: Not reported
Pressure: Not reported
Pure: True
Reactive: True
Solid: Not reported
State Label Code: VT2008
Trade Secret: Not reported

Chemical Location:

Facility ID: FATR20085M0F8N001GLJ
Chemical ID: CVTR20085M0F8N01EH40
Reported Year: 2008
Location: CONFIDENTIAL
Amount: 100
Amount Unit: pounds
Type: Plastic or non-metallic drum
Pressure: Ambient pressure
Temperature: Ambient temperature
Last Modified: 2/24/2009

Facility ID: FATR20085M0F8N001GLJ
Chemical ID: CVTR20085M0F8N01EH40
Reported Year: 2008
Location: CONFIDENTIAL
Amount: 300

Map ID
Direction
Distance
Elevation

MAP FINDINGS

Site

Database(s)

EDR ID Number
EPA ID Number

GE - AVIATION, PLANT 1 (Continued)

S107778054

Amount Unit: pounds
Type: Above ground tank
Pressure: Ambient pressure
Temperature: Greater than ambient temperature
Last Modified: 2/24/2009

Chem Inventory:

Facility ID: FATR20085M0F8N001GLJ
Chem Inv Record ID: CVTR20085M0F8P063J26
Chemical Name: ZYGLO - MAGNAFLUX - PENETRANT
CAS NUMBER: Not reported
EHS Chemical: Not reported
Reported Year: 2008
Last Modified: 2/24/2009
Avg Amount: Not reported
Days On Site: 365
Max Amount: Not reported
Max Amt Container: 200
Chem Same As Last Yr: True
Chronic: True
Acute: Not reported
Fire: True
Gas: Not reported
Liquid: True
Mixture: Not reported
Pressure: Not reported
Pure: True
Reactive: Not reported
Solid: Not reported
State Label Code: VT2008
Trade Secret: Not reported

Chemical Location:

Facility ID: FATR20085M0F8N001GLJ
Chemical ID: CVTR20085M0F8P063J26
Reported Year: 2008
Location: CONFIDENTIAL
Amount: 200
Amount Unit: pounds
Type: Above ground tank
Pressure: Ambient pressure
Temperature: Ambient temperature
Last Modified: 2/24/2009

Chemical Mixture:

Reported Year: 2008
Chemical Mix: ETHOXYLATED NONYLPHENOL
Percentage: 5
MiX CAS: 9016-45-9
MiX EHS: Not reported
Weight Volume: Wt
MiX Last Modified: 2/24/2009

Reported Year: 2008
Chemical Mix: TRIPHENYL PHOSPHATE
Percentage: 5
MiX CAS: 115-86-6

Map ID
Direction
Distance
Elevation

MAP FINDINGS

Site

Database(s)

EDR ID Number
EPA ID Number

GE - AVIATION, PLANT 1 (Continued)

S107778054

MiX EHS: Not reported
Weight Volume: Wt
MiX Last Modified: 2/24/2009

Reported Year: 2008
Chemical Mix: ISODECYL DIPHENYL PHOSPHATE
Percentage: 40
MiX CAS: 29761-21-5
MiX EHS: Not reported
Weight Volume: Wt
MiX Last Modified: 2/24/2009

Reported Year: 2008
Chemical Mix: NAPHTHENIC PETROLEUM DISTILLATES
Percentage: 60
MiX CAS: 64742-52-5
MiX EHS: Not reported
Weight Volume: Wt
MiX Last Modified: 2/24/2009

Chem Inventory:

Facility ID: FATR20085M0F8N001GLJ
Chem Inv Record ID: CVTR20085M0F8P04BHPS
Chemical Name: SULFURIC ACID
CAS NUMBER: 7664-93-9
EHS Chemical: True
Reported Year: 2008
Last Modified: 2/24/2009
Avg Amount: Not reported
Days On Site: 365
Max Amount: Not reported
Max Amt Container: 200
Chem Same As Last Yr: True
Chronic: True
Acute: True
Fire: True
Gas: Not reported
Liquid: True
Mixture: Not reported
Pressure: Not reported
Pure: True
Reactive: True
Solid: Not reported
State Label Code: VT2008
Trade Secret: Not reported

Chemical Location:

Facility ID: FATR20085M0F8N001GLJ
Chemical ID: CVTR20085M0F8P04BHPS
Reported Year: 2008
Location: CONFIDENTIAL
Amount: 600
Amount Unit: pounds
Type: Carboy
Pressure: Ambient pressure
Temperature: Ambient temperature
Last Modified: 2/24/2009

Map ID
Direction
Distance
Elevation

MAP FINDINGS

Site

Database(s)

EDR ID Number
EPA ID Number

GE - AVIATION, PLANT 1 (Continued)

S107778054

Facility ID: FATR20085M0F8N001GLJ
Chemical ID: CVTR20085M0F8P04BHPS
Reported Year: 2008
Location: CONFIDENTIAL
Amount: 5400
Amount Unit: pounds
Type: Carboy
Pressure: Ambient pressure
Temperature: Ambient temperature
Last Modified: 2/24/2009

Chem Inventory:

Facility ID: FATR20085M0F8N001GLJ
Chem Inv Record ID: CVTR20085M0F8P069J3K
Chemical Name: ZYGLO - MAGNAFLUX - EMULSIFER CLEANER
CAS NUMBER: Not reported
EHS Chemical: Not reported
Reported Year: 2008
Last Modified: 2/24/2009
Avg Amount: Not reported
Days On Site: 365
Max Amount: Not reported
Max Amt Container: 1200
Chem Same As Last Yr: True
Chronic: True
Acute: Not reported
Fire: True
Gas: Not reported
Liquid: True
Mixture: Not reported
Pressure: Not reported
Pure: True
Reactive: Not reported
Solid: Not reported
State Label Code: VT2008
Trade Secret: Not reported

Chemical Location:

Facility ID: FATR20085M0F8N001GLJ
Chemical ID: CVTR20085M0F8P069J3K
Reported Year: 2008
Location: CONFIDENTIAL
Amount: 1200
Amount Unit: pounds
Type: Above ground tank
Pressure: Ambient pressure
Temperature: Ambient temperature
Last Modified: 2/24/2009

Facility ID: FATR20085M0F8N001GLJ
Chemical ID: CVTR20085M0F8P069J3K
Reported Year: 2008
Location: CONFIDENTIAL
Amount: 500
Amount Unit: pounds
Type: Steel Drum
Pressure: Ambient pressure

Map ID
Direction
Distance
Elevation

MAP FINDINGS

Site

Database(s)

EDR ID Number
EPA ID Number

GE - AVIATION, PLANT 1 (Continued)

S107778054

Temperature: Ambient temperature
Last Modified: 2/24/2009

Chemical Mixture:
Reported Year: 2008
Chemical Mix: 2-METHYL-2,4-PENTANEDIOL
Percentage: 40
MiX CAS: 107-41-5
MiX EHS: Not reported
Weight Volume: Wt
MiX Last Modified: 2/24/2009

Reported Year: 2008
Chemical Mix: POLY-OMEGA-HYDROXY
Percentage: 60
MiX CAS: 9016-45-9
MiX EHS: Not reported
Weight Volume: Wt
MiX Last Modified: 2/24/2009

Chem Inventory:
Facility ID: FATR20085M0F8N001GLJ
Chem Inv Record ID: CVTR20085M0F8P051HVR
Chemical Name: BATTERY-POWERED VEHICLE (WET BATTERY)
CAS NUMBER: 7664-93-9
EHS Chemical: True
Reported Year: 2008
Last Modified: 2/24/2009
Avg Amount: Not reported
Days On Site: 365
Max Amount: Not reported
Max Amt Container: 3200
Chem Same As Last Yr: True
Chronic: True
Acute: True
Fire: True
Gas: Not reported
Liquid: True
Mixture: True
Pressure: Not reported
Pure: Not reported
Reactive: True
Solid: Not reported
State Label Code: VT2008
Trade Secret: T

Chemical Location:
Facility ID: FATR20085M0F8N001GLJ
Chemical ID: CVTR20085M0F8P051HVR
Reported Year: 2008
Location: FORK TRUCKS & EQUIPMENT
Amount: 3118
Amount Unit: pounds
Type: Other
Pressure: Ambient pressure
Temperature: Ambient temperature
Last Modified: 2/24/2009

Map ID
Direction
Distance
Elevation

MAP FINDINGS

Site

Database(s)

EDR ID Number
EPA ID Number

GE - AVIATION, PLANT 1 (Continued)

S107778054

Chemical Mixture:

Reported Year: 2008
Chemical Mix: LEAD
Percentage: 73
MiX CAS: 7439-92-1
MiX EHS: Not reported
Weight Volume: Wt
MiX Last Modified: 2/24/2009

Reported Year: 2008
Chemical Mix: SULFURIC ACID
Percentage: 8
MiX CAS: 7664-93-9
MiX EHS: T
Weight Volume: Wt
MiX Last Modified: 2/24/2009

Chem Inventory:

Facility ID: FATR20085M0F8N001GLJ
Chem Inv Record ID: CVTR20085M0F8N01ZH7P
Chemical Name: CLEANING COMPOUND, [CONTAINING SODIUM OR POTASSIUM HYDROXIDE]
CAS NUMBER: Not reported
EHS Chemical: Not reported
Reported Year: 2008
Last Modified: 2/24/2009
Avg Amount: Not reported
Days On Site: 365
Max Amount: Not reported
Max Amt Container: 583
Chem Same As Last Yr: True
Chronic: True
Acute: True
Fire: Not reported
Gas: Not reported
Liquid: True
Mixture: True
Pressure: Not reported
Pure: Not reported
Reactive: True
Solid: True
State Label Code: VT2008
Trade Secret: Not reported

Chemical Location:

Facility ID: FATR20085M0F8N001GLJ
Chemical ID: CVTR20085M0F8N01ZH7P
Reported Year: 2008
Location: CONFIDENTIAL
Amount: 300
Amount Unit: pounds
Type: Above ground tank
Pressure: Ambient pressure
Temperature: Greater than ambient temperature
Last Modified: 2/24/2009

Facility ID: FATR20085M0F8N001GLJ
Chemical ID: CVTR20085M0F8N01ZH7P

Map ID
Direction
Distance
Elevation

MAP FINDINGS

Site

Database(s)

EDR ID Number
EPA ID Number

GE - AVIATION, PLANT 1 (Continued)

S107778054

Reported Year: 2008
Location: CONFIDENTIAL
Amount: 1500
Amount Unit: pounds
Type: Steel Drum
Pressure: Ambient pressure
Temperature: Ambient temperature
Last Modified: 2/24/2009

Facility ID: FATR20085M0F8N001GLJ
Chemical ID: CVTR20085M0F8N01ZH7P
Reported Year: 2008
Location: CONFIDENTIAL
Amount: 10000
Amount Unit: pounds
Type: Steel Drum
Pressure: Ambient pressure
Temperature: Ambient temperature
Last Modified: 2/24/2009

Chemical Mixture:
Reported Year: 2008
Chemical Mix: FURFURYL ALCOHOL
Percentage: 5
MiX CAS: 98-00-0
MiX EHS: Not reported
Weight Volume: Wt
MiX Last Modified: 2/24/2009

Reported Year: 2008
Chemical Mix: POTASSIUM HYDROXIDE
Percentage: 30
MiX CAS: 1310-58-3
MiX EHS: Not reported
Weight Volume: Wt
MiX Last Modified: 2/24/2009

Reported Year: 2008
Chemical Mix: WATER
Percentage: 60
MiX CAS: 7732-18-5
MiX EHS: Not reported
Weight Volume: Wt
MiX Last Modified: 2/24/2009

Reported Year: 2008
Chemical Mix: SODIUM HYDROXIDE
Percentage: 5
MiX CAS: 1310-73-2
MiX EHS: Not reported
Weight Volume: Wt
MiX Last Modified: 2/24/2009

Chem Inventory:
Facility ID: FATR20085M0F8N001GLJ
Chem Inv Record ID: CVTR20085M0F8N009GTF

Map ID
Direction
Distance
Elevation

MAP FINDINGS

Site

Database(s)

EDR ID Number
EPA ID Number

GE - AVIATION, PLANT 1 (Continued)

S107778054

Chemical Name: ACETYLENE, DISSOLVED (CYLINDERS)
CAS NUMBER: 74-86-2
EHS Chemical: Not reported
Reported Year: 2008
Last Modified: 2/24/2009
Avg Amount: Not reported
Days On Site: 365
Max Amount: Not reported
Max Amt Container: 100
Chem Same As Last Yr: True
Chronic: Not reported
Acute: True
Fire: True
Gas: True
Liquid: Not reported
Mixture: Not reported
Pressure: True
Pure: True
Reactive: True
Solid: Not reported
State Label Code: VT2008
Trade Secret: Not reported

Chemical Location:

Facility ID: FATR20085M0F8N001GLJ
Chemical ID: CVTR20085M0F8N009GTF
Reported Year: 2008
Location: CONFIDENTIAL
Amount: 999
Amount Unit: pounds
Type: Cylinder
Pressure: Greater than ambient pressure
Temperature: Ambient temperature
Last Modified: 2/24/2009

Facility ID: FATR20085M0F8N001GLJ
Chemical ID: CVTR20085M0F8N009GTF
Reported Year: 2008
Location: CONFIDENTIAL
Amount: 200
Amount Unit: pounds
Type: Cylinder
Pressure: Greater than ambient pressure
Temperature: Ambient temperature
Last Modified: 2/24/2009

Chem Inventory:

Facility ID: FATR20085M0F8N001GLJ
Chem Inv Record ID: CVTR20085M0F8P04THTF
Chemical Name: PETROLEUM PRODUCTS, N.O.S. (ZYGLO REMOVER/ AF1441)
CAS NUMBER: Not reported
EHS Chemical: Not reported
Reported Year: 2008
Last Modified: 2/24/2009
Avg Amount: Not reported
Days On Site: 365
Max Amount: Not reported

Map ID
Direction
Distance
Elevation

MAP FINDINGS

Site

Database(s)

EDR ID Number
EPA ID Number

GE - AVIATION, PLANT 1 (Continued)

S107778054

Max Amt Container: 500
Chem Same As Last Yr: True
Chronic: True
Acute: Not reported
Fire: True
Gas: Not reported
Liquid: True
Mixture: Not reported
Pressure: Not reported
Pure: True
Reactive: Not reported
Solid: Not reported
State Label Code: VT2008
Trade Secret: Not reported

Chemical Location:

Facility ID: FATR20085M0F8N001GLJ
Chemical ID: CVTR20085M0F8P04THTF
Reported Year: 2008
Location: CONFIDENTIAL
Amount: 100
Amount Unit: pounds
Type: Tank inside building
Pressure: Ambient pressure
Temperature: Ambient temperature
Last Modified: 2/24/2009

Facility ID: FATR20085M0F8N001GLJ
Chemical ID: CVTR20085M0F8P04THTF
Reported Year: 2008
Location: CONFIDENTIAL
Amount: 500
Amount Unit: pounds
Type: Steel Drum
Pressure: Ambient pressure
Temperature: Ambient temperature
Last Modified: 2/24/2009

Chem Inventory:

Facility ID: FATR20085M0F8N001GLJ
Chem Inv Record ID: CVTR20085M0F8N027H92
Chemical Name: LUBRICATING OIL, [LIQUID]
CAS NUMBER: Not reported
EHS Chemical: Not reported
Reported Year: 2008
Last Modified: 2/24/2009
Avg Amount: Not reported
Days On Site: 365
Max Amount: Not reported
Max Amt Container: 12000
Chem Same As Last Yr: True
Chronic: True
Acute: Not reported
Fire: True
Gas: Not reported
Liquid: True
Mixture: Not reported

Map ID
Direction
Distance
Elevation

MAP FINDINGS

Site

Database(s)

EDR ID Number
EPA ID Number

GE - AVIATION, PLANT 1 (Continued)

S107778054

Pressure: Not reported
Pure: True
Reactive: Not reported
Solid: Not reported
State Label Code: VT2008
Trade Secret: Not reported

Chemical Location:

Facility ID: FATR20085M0F8N001GLJ
Chemical ID: CVTR20085M0F8N027H92
Reported Year: 2008
Location: CONFIDENTIAL
Amount: 3000
Amount Unit: gallons
Type: Above ground tank
Pressure: Ambient pressure
Temperature: Ambient temperature
Last Modified: 2/24/2009

Facility ID: FATR20085M0F8N001GLJ
Chemical ID: CVTR20085M0F8N027H92
Reported Year: 2008
Location: NUMEROUS WORK CELLS
Amount: 300
Amount Unit: gallons
Type: Above ground tank
Pressure: Ambient pressure
Temperature: Ambient temperature
Last Modified: 2/24/2009

Facility ID: FATR20085M0F8N001GLJ
Chemical ID: CVTR20085M0F8N027H92
Reported Year: 2008
Location: CONFIDENTIAL
Amount: 2500
Amount Unit: gallons
Type: Above ground tank
Pressure: Ambient pressure
Temperature: Ambient temperature
Last Modified: 2/24/2009

Facility ID: FATR20085M0F8N001GLJ
Chemical ID: CVTR20085M0F8N027H92
Reported Year: 2008
Location: CONFIDENTIAL
Amount: 2500
Amount Unit: gallons
Type: Steel Drum
Pressure: Ambient pressure
Temperature: Ambient temperature
Last Modified: 2/24/2009

Chem Inventory:

Facility ID: FATR20085M0F8N001GLJ
Chem Inv Record ID: CVTR20085M0F8P05YJ19
Chemical Name: ZYGLO - MAGNAFLUX - DEVELOPER
CAS NUMBER: Not reported

Map ID
Direction
Distance
Elevation

MAP FINDINGS

Site

Database(s)

EDR ID Number
EPA ID Number

GE - AVIATION, PLANT 1 (Continued)

S107778054

EHS Chemical: Not reported
Reported Year: 2008
Last Modified: 2/24/2009
Avg Amount: Not reported
Days On Site: 365
Max Amount: Not reported
Max Amt Container: 150
Chem Same As Last Yr: True
Chronic: True
Acute: Not reported
Fire: True
Gas: Not reported
Liquid: Not reported
Mixture: Not reported
Pressure: Not reported
Pure: True
Reactive: Not reported
Solid: True
State Label Code: VT2008
Trade Secret: Not reported

Chemical Location:

Facility ID: FATR20085M0F8N001GLJ
Chemical ID: CVTR20085M0F8P05YJ19
Reported Year: 2008
Location: CONFIDENTIAL
Amount: 200
Amount Unit: pounds
Type: Box
Pressure: Ambient pressure
Temperature: Ambient temperature
Last Modified: 2/24/2009

Chemical Mixture:

Reported Year: 2008
Chemical Mix: HEXAMETHYLDISILAZANE
Percentage: 7
MiX CAS: 68909-20-6
MiX EHS: Not reported
Weight Volume: Wt
MiX Last Modified: 2/24/2009

Reported Year: 2008
Chemical Mix: ALUMINUM OXIDE
Percentage: 7
MiX CAS: 1344-28-1
MiX EHS: Not reported
Weight Volume: Wt
MiX Last Modified: 2/24/2009

Reported Year: 2008
Chemical Mix: PENTAERYTHRITOL
Percentage: 70
MiX CAS: 115-77-5
MiX EHS: Not reported
Weight Volume: Wt
MiX Last Modified: 2/24/2009

Map ID
Direction
Distance
Elevation

MAP FINDINGS

Site

Database(s)

EDR ID Number
EPA ID Number

GE - AVIATION, PLANT 1 (Continued)

S107778054

Chem Inventory:

Facility ID: FATR20085M0F8N001GLJ
Chem Inv Record ID: CVTR20085M0F8P04WHUC
Chemical Name: ALUMINUM CHLOROHYDRATE SOLUTION
CAS NUMBER: 1327-41-9
EHS Chemical: Not reported
Reported Year: 2008
Last Modified: 2/24/2009
Avg Amount: Not reported
Days On Site: 365
Max Amount: Not reported
Max Amt Container: 588
Chem Same As Last Yr: True
Chronic: True
Acute: Not reported
Fire: Not reported
Gas: Not reported
Liquid: True
Mixture: True
Pressure: Not reported
Pure: Not reported
Reactive: Not reported
Solid: Not reported
State Label Code: VT2008
Trade Secret: Not reported

Chemical Location:

Facility ID: FATR20085M0F8N001GLJ
Chemical ID: CVTR20085M0F8P04WHUC
Reported Year: 2008
Location: CONFIDENTIAL
Amount: 2000
Amount Unit: pounds
Type: Above ground tank
Pressure: Ambient pressure
Temperature: Ambient temperature
Last Modified: 2/24/2009

Facility ID: FATR20085M0F8N001GLJ
Chemical ID: CVTR20085M0F8P04WHUC
Reported Year: 2008
Location: CONFIDENTIAL
Amount: 700
Amount Unit: pounds
Type: Steel Drum
Pressure: Ambient pressure
Temperature: Ambient temperature
Last Modified: 2/24/2009

Chemical Mixture:

Reported Year: 2008
Chemical Mix: ALUMINUM PHOSPHATE
Percentage: 5
MiX CAS: 13530-50-2
MiX EHS: Not reported
Weight Volume: Wt
MiX Last Modified: 2/24/2009

Map ID
Direction
Distance
Elevation

MAP FINDINGS

Site

Database(s)

EDR ID Number
EPA ID Number

GE - AVIATION, PLANT 1 (Continued)

S107778054

Reported Year: 2008
Chemical Mix: ALUMINUM CHLOROHYDRATE SOLUTION
Percentage: 40
MiX CAS: 1327-41-9
MiX EHS: Not reported
Weight Volume: Wt
MiX Last Modified: 2/24/2009

Chem Inventory:

Facility ID: FATR20085M0F8N001GLJ
Chem Inv Record ID: CVTR20085M0F8N01RH6A
Chemical Name: LEAD (MIXED SCRAP)
CAS NUMBER: 7439-92-1
EHS Chemical: Not reported
Reported Year: 2008
Last Modified: 2/24/2009
Avg Amount: Not reported
Days On Site: 365
Max Amount: Not reported
Max Amt Container: 2,000
Chem Same As Last Yr: True
Chronic: True
Acute: Not reported
Fire: True
Gas: Not reported
Liquid: Not reported
Mixture: True
Pressure: Not reported
Pure: Not reported
Reactive: Not reported
Solid: True
State Label Code: VT2008
Trade Secret: Not reported

Chemical Location:

Facility ID: FATR20085M0F8N001GLJ
Chemical ID: CVTR20085M0F8N01RH6A
Reported Year: 2008
Location: CONFIDENTIAL
Amount: 6000
Amount Unit: pounds
Type: Tote bin
Pressure: Ambient pressure
Temperature: Ambient temperature
Last Modified: 2/24/2009

Facility ID: FATR20085M0F8N001GLJ
Chemical ID: CVTR20085M0F8N01RH6A
Reported Year: 2008
Location: CONFIDENTIAL
Amount: 10000
Amount Unit: pounds
Type: Tote bin
Pressure: Ambient pressure
Temperature: Ambient temperature
Last Modified: 2/24/2009

Map ID
Direction
Distance
Elevation

MAP FINDINGS

Site

Database(s)

EDR ID Number
EPA ID Number

GE - AVIATION, PLANT 1 (Continued)

S107778054

Facility ID: FATR20085M0F8N001GLJ
Chemical ID: CVTR20085M0F8N01RH6A
Reported Year: 2008
Location: CONFIDENTIAL
Amount: 6000
Amount Unit: pounds
Type: Steel Drum
Pressure: Ambient pressure
Temperature: Ambient temperature
Last Modified: 2/24/2009

Chemical Mixture:
Reported Year: 2008
Chemical Mix: HIGH STRENGTH ALLOYS
Percentage: 50
MiX CAS: 7440-32-6
MiX EHS: Not reported
Weight Volume: Wt
MiX Last Modified: 2/24/2009

Reported Year: 2008
Chemical Mix: LEAD
Percentage: 50
MiX CAS: 7439-92-1
MiX EHS: Not reported
Weight Volume: Wt
MiX Last Modified: 2/24/2009

Reported Year: 2008
Chemical Mix: TIN
Percentage: 5
MiX CAS: 7440-31-5
MiX EHS: Not reported
Weight Volume: Wt
MiX Last Modified: 2/24/2009

Reported Year: 2008
Chemical Mix: TITANIUM
Percentage: 75
MiX CAS: 7440-32-6
MiX EHS: Not reported
Weight Volume: Wt
MiX Last Modified: 2/24/2009

Chem Inventory:
Facility ID: FATR20085M0F8N001GLJ
Chem Inv Record ID: CVTR20085M0F8P02SHD7
Chemical Name: NITROGEN AND RARE GASES MIXTURE, COMPRESSED
CAS NUMBER: 7727-37-9
EHS Chemical: Not reported
Reported Year: 2008
Last Modified: 2/24/2009
Avg Amount: Not reported
Days On Site: 365
Max Amount: Not reported
Max Amt Container: 50

Map ID
Direction
Distance
Elevation

MAP FINDINGS

Site

Database(s)

EDR ID Number
EPA ID Number

GE - AVIATION, PLANT 1 (Continued)

S107778054

Chem Same As Last Yr: True
Chronic: Not reported
Acute: True
Fire: Not reported
Gas: True
Liquid: Not reported
Mixture: Not reported
Pressure: True
Pure: True
Reactive: True
Solid: Not reported
State Label Code: VT2008
Trade Secret: Not reported

Chemical Location:

Facility ID: FATR20085M0F8N001GLJ
Chemical ID: CVTR20085M0F8P02SHD7
Reported Year: 2008
Location: CONFIDENTIAL
Amount: 100
Amount Unit: pounds
Type: Cylinder
Pressure: Greater than ambient pressure
Temperature: Ambient temperature
Last Modified: 2/24/2009

Facility ID: FATR20085M0F8N001GLJ
Chemical ID: CVTR20085M0F8P02SHD7
Reported Year: 2008
Location: CONFIDENTIAL
Amount: 300
Amount Unit: pounds
Type: Cylinder
Pressure: Greater than ambient pressure
Temperature: Ambient temperature
Last Modified: 2/24/2009

Chem Inventory:

Facility ID: FATR20085M0F8N001GLJ
Chem Inv Record ID: CVTR20085M0F8N00JGVR
Chemical Name: FERRIC CHLORIDE, ANHYDROUS
CAS NUMBER: 7706-05-0
EHS Chemical: Not reported
Reported Year: 2008
Last Modified: 2/24/2009
Avg Amount: Not reported
Days On Site: 365
Max Amount: Not reported
Max Amt Container: 60
Chem Same As Last Yr: True
Chronic: True
Acute: True
Fire: Not reported
Gas: Not reported
Liquid: Not reported
Mixture: Not reported
Pressure: Not reported

Map ID
Direction
Distance
Elevation

MAP FINDINGS

Site

Database(s)

EDR ID Number
EPA ID Number

GE - AVIATION, PLANT 1 (Continued)

S107778054

Pure: True
Reactive: True
Solid: True
State Label Code: VT2008
Trade Secret: Not reported

Chemical Location:
Facility ID: FATR20085M0F8N001GLJ
Chemical ID: CVTR20085M0F8N00JGVR
Reported Year: 2008
Location: CONFIDENTIAL
Amount: 200
Amount Unit: pounds
Type: Above ground tank
Pressure: Ambient pressure
Temperature: Ambient temperature
Last Modified: 2/24/2009

Chem Inventory:
Facility ID: FATR20085M0F8N001GLJ
Chem Inv Record ID: CVTR20085M0F8P044HND
Chemical Name: MAGNESIUM ALUMINUM SILICATE (TUMBLE MEDIA)
CAS NUMBER: 1302-88-1
EHS Chemical: Not reported
Reported Year: 2008
Last Modified: 2/24/2009
Avg Amount: Not reported
Days On Site: 365
Max Amount: Not reported
Max Amt Container: 700
Chem Same As Last Yr: True
Chronic: True
Acute: Not reported
Fire: Not reported
Gas: Not reported
Liquid: Not reported
Mixture: True
Pressure: Not reported
Pure: Not reported
Reactive: Not reported
Solid: True
State Label Code: VT2008
Trade Secret: Not reported

Chemical Location:
Facility ID: FATR20085M0F8N001GLJ
Chemical ID: CVTR20085M0F8P044HND
Reported Year: 2008
Location: CONFIDENTIAL
Amount: 1000
Amount Unit: pounds
Type: Bag
Pressure: Ambient pressure
Temperature: Ambient temperature
Last Modified: 2/24/2009

Facility ID: FATR20085M0F8N001GLJ
Chemical ID: CVTR20085M0F8P044HND

Map ID
Direction
Distance
Elevation

MAP FINDINGS

Site

Database(s)

EDR ID Number
EPA ID Number

GE - AVIATION, PLANT 1 (Continued)

S107778054

Reported Year: 2008
Location: CONFIDENTIAL
Amount: 20000
Amount Unit: pounds
Type: Other
Pressure: Ambient pressure
Temperature: Ambient temperature
Last Modified: 2/24/2009

Facility ID: FATR20085M0F8N001GLJ
Chemical ID: CVTR20085M0F8P044HND
Reported Year: 2008
Location: CONFIDENTIAL
Amount: 2000
Amount Unit: pounds
Type: Box
Pressure: Ambient pressure
Temperature: Ambient temperature
Last Modified: 2/24/2009

Facility ID: FATR20085M0F8N001GLJ
Chemical ID: CVTR20085M0F8P044HND
Reported Year: 2008
Location: CONFIDENTIAL
Amount: 3000
Amount Unit: pounds
Type: Above ground tank
Pressure: Ambient pressure
Temperature: Ambient temperature
Last Modified: 2/24/2009

Chemical Mixture:
Reported Year: 2008
Chemical Mix: MAGNESIUM ALUMINUM SILICATE
Percentage: 64
MiX CAS: 1302-88-1
MiX EHS: Not reported
Weight Volume: Wt
MiX Last Modified: 2/24/2009

Reported Year: 2008
Chemical Mix: ALUMINUM OXIDE
Percentage: 36
MiX CAS: 1344-28-1
MiX EHS: Not reported
Weight Volume: Wt
MiX Last Modified: 2/24/2009

Chem Inventory:
Facility ID: FATR20085M0F8N001GLJ
Chem Inv Record ID: CVTR20085M0F8P034HGE
Chemical Name: TITANIUM ALLOYS
CAS NUMBER: 7440-32-6
EHS Chemical: Not reported
Reported Year: 2008
Last Modified: 2/24/2009

Map ID
Direction
Distance
Elevation

MAP FINDINGS

Site

Database(s)

EDR ID Number
EPA ID Number

GE - AVIATION, PLANT 1 (Continued)

S107778054

Avg Amount: Not reported
Days On Site: 365
Max Amount: Not reported
Max Amt Container: 1,500
Chem Same As Last Yr: True
Chronic: True
Acute: Not reported
Fire: True
Gas: Not reported
Liquid: Not reported
Mixture: True
Pressure: Not reported
Pure: Not reported
Reactive: Not reported
Solid: True
State Label Code: VT2008
Trade Secret: Not reported

Chemical Location:

Facility ID: FATR20085M0F8N001GLJ
Chemical ID: CVTR20085M0F8P034HGE
Reported Year: 2008
Location: CONFIDENTIAL
Amount: 10000
Amount Unit: pounds
Type: Other
Pressure: Ambient pressure
Temperature: Ambient temperature
Last Modified: 2/24/2009

Facility ID: FATR20085M0F8N001GLJ
Chemical ID: CVTR20085M0F8P034HGE
Reported Year: 2008
Location: CONFIDENTIAL
Amount: 10000
Amount Unit: pounds
Type: Other
Pressure: Ambient pressure
Temperature: Ambient temperature
Last Modified: 2/24/2009

Chemical Mixture:

Reported Year: 2008
Chemical Mix: ALUMINUM
Percentage: 8
MiX CAS: 7429-90-5
MiX EHS: Not reported
Weight Volume: Wt
MiX Last Modified: 2/24/2009

Reported Year: 2008
Chemical Mix: MOLYBDENUM
Percentage: 1
MiX CAS: 7439-98-7
MiX EHS: Not reported
Weight Volume: Wt
MiX Last Modified: 2/24/2009

Map ID
Direction
Distance
Elevation

MAP FINDINGS

Site

Database(s)

EDR ID Number
EPA ID Number

GE - AVIATION, PLANT 1 (Continued)

S107778054

Reported Year: 2008
Chemical Mix: ZIRCONIUM
Percentage: 4
MiX CAS: 7440-67-7
MiX EHS: Not reported
Weight Volume: Wt
MiX Last Modified: 2/24/2009

Reported Year: 2008
Chemical Mix: TITANIUM
Percentage: 100
MiX CAS: 7440-32-6
MiX EHS: Not reported
Weight Volume: Wt
MiX Last Modified: 2/24/2009

Reported Year: 2008
Chemical Mix: TIN
Percentage: 3
MiX CAS: 7440-31-5
MiX EHS: Not reported
Weight Volume: Wt
MiX Last Modified: 2/24/2009

Reported Year: 2008
Chemical Mix: VANADIUM
Percentage: 6
MiX CAS: 7440-62-2
MiX EHS: Not reported
Weight Volume: Wt
MiX Last Modified: 2/24/2009

Chem Inventory:
Facility ID: FATR20085M0F8N001GLJ
Chem Inv Record ID: CVTR20085M0F8N015H26
Chemical Name: HYDRATED LIME (LIQUID SLURRY)
CAS NUMBER: 1305-62-0
EHS Chemical: Not reported
Reported Year: 2008
Last Modified: 2/24/2009
Avg Amount: Not reported
Days On Site: 365
Max Amount: Not reported
Max Amt Container: 3,000
Chem Same As Last Yr: True
Chronic: True
Acute: True
Fire: Not reported
Gas: Not reported
Liquid: True
Mixture: True
Pressure: Not reported
Pure: Not reported
Reactive: True
Solid: Not reported
State Label Code: VT2008
Trade Secret: Not reported

Map ID
Direction
Distance
Elevation

MAP FINDINGS

Site

Database(s)

EDR ID Number
EPA ID Number

GE - AVIATION, PLANT 1 (Continued)

S107778054

Chemical Location:
Facility ID: FATR20085M0F8N001GLJ
Chemical ID: CVTR20085M0F8N015H26
Reported Year: 2008
Location: WASTE TREATMENT
Amount: 600
Amount Unit: gallons
Type: Above ground tank
Pressure: Ambient pressure
Temperature: Ambient temperature
Last Modified: 2/24/2009

Chemical Mixture:
Reported Year: 2008
Chemical Mix: HYDRATED LIME
Percentage: 30
MiX CAS: 1305-62-0
MiX EHS: Not reported
Weight Volume: Vol
MiX Last Modified: 2/24/2009

Reported Year: 2008
Chemical Mix: WATER
Percentage: 70
MiX CAS: 7732-18-5
MiX EHS: Not reported
Weight Volume: Vol
MiX Last Modified: 2/24/2009

Chem Inventory:
Facility ID: FATR20085M0F8N001GLJ
Chem Inv Record ID: CVTR20085M0F8N019H33
Chemical Name: HYDROCHLORIC ACID
CAS NUMBER: 7647-01-0
EHS Chemical: Not reported
Reported Year: 2008
Last Modified: 2/24/2009
Avg Amount: Not reported
Days On Site: 365
Max Amount: Not reported
Max Amt Container: 550
Chem Same As Last Yr: True
Chronic: True
Acute: True
Fire: Not reported
Gas: Not reported
Liquid: True
Mixture: Not reported
Pressure: Not reported
Pure: True
Reactive: True
Solid: Not reported
State Label Code: VT2008
Trade Secret: Not reported

Chemical Location:

Map ID
Direction
Distance
Elevation

MAP FINDINGS

Site

Database(s)

EDR ID Number
EPA ID Number

GE - AVIATION, PLANT 1 (Continued)

S107778054

Facility ID: FATR20085M0F8N001GLJ
Chemical ID: CVTR20085M0F8N019H33
Reported Year: 2008
Location: CONFIDENTIAL
Amount: 259
Amount Unit: pounds
Type: Above ground tank
Pressure: Ambient pressure
Temperature: Ambient temperature
Last Modified: 2/24/2009

Facility ID: FATR20085M0F8N001GLJ
Chemical ID: CVTR20085M0F8N019H33
Reported Year: 2008
Location: CONFIDENTIAL
Amount: 250
Amount Unit: gallons
Type: Above ground tank
Pressure: Ambient pressure
Temperature: Ambient temperature
Last Modified: 2/24/2009

Facility ID: FATR20085M0F8N001GLJ
Chemical ID: CVTR20085M0F8N019H33
Reported Year: 2008
Location: CONFIDENTIAL
Amount: 300
Amount Unit: pounds
Type: Carboy
Pressure: Ambient pressure
Temperature: Ambient temperature
Last Modified: 2/24/2009

Facility ID: FATR20085M0F8N001GLJ
Chemical ID: CVTR20085M0F8N019H33
Reported Year: 2008
Location: CONFIDENTIAL
Amount: 300
Amount Unit: pounds
Type: Carboy
Pressure: Ambient pressure
Temperature: Ambient temperature
Last Modified: 2/24/2009

Chem Inventory:
Facility ID: FATR20085M0F8N001GLJ
Chem Inv Record ID: CVTR20085M0F8N00WGZW
Chemical Name: GRINDING WHEELS (ALUMINUM OXIDE)
CAS NUMBER: 1344-28-1
EHS Chemical: Not reported
Reported Year: 2008
Last Modified: 2/24/2009
Avg Amount: Not reported
Days On Site: 365
Max Amount: Not reported
Max Amt Container: 10000
Chem Same As Last Yr: True

Map ID
Direction
Distance
Elevation

MAP FINDINGS

Site

Database(s)

EDR ID Number
EPA ID Number

GE - AVIATION, PLANT 1 (Continued)

S107778054

Chronic: True
Acute: Not reported
Fire: Not reported
Gas: Not reported
Liquid: Not reported
Mixture: True
Pressure: Not reported
Pure: Not reported
Reactive: Not reported
Solid: True
State Label Code: VT2008
Trade Secret: Not reported

Chemical Location:
Facility ID: FATR20085M0F8N001GLJ
Chemical ID: CVTR20085M0F8N00WGZW
Reported Year: 2008
Location: CONFIDENTIAL
Amount: 10000
Amount Unit: pounds
Type: Other
Pressure: Ambient pressure
Temperature: Ambient temperature
Last Modified: 2/24/2009

Facility ID: FATR20085M0F8N001GLJ
Chemical ID: CVTR20085M0F8N00WGZW
Reported Year: 2008
Location: NUMEROUS WORK CELLS
Amount: 200
Amount Unit: pounds
Type: Other
Pressure: Ambient pressure
Temperature: Ambient temperature
Last Modified: 2/24/2009

Chemical Mixture:
Reported Year: 2008
Chemical Mix: SILICON CARBIDE
Percentage: 70
MiX CAS: 409-21-2
MiX EHS: Not reported
Weight Volume: Wt
MiX Last Modified: 2/24/2009

Reported Year: 2008
Chemical Mix: ALUMINUM OXIDE
Percentage: 70
MiX CAS: 1344-28-1
MiX EHS: Not reported
Weight Volume: Wt
MiX Last Modified: 2/24/2009

Reported Year: 2008
Chemical Mix: ZIRCONIUM OXIDE
Percentage: 30
MiX CAS: 1314-23-4

Map ID
Direction
Distance
Elevation

MAP FINDINGS

Site

Database(s)

EDR ID Number
EPA ID Number

GE - AVIATION, PLANT 1 (Continued)

S107778054

MiX EHS: Not reported
Weight Volume: Wt
MiX Last Modified: 2/24/2009

Chem Inventory:

Facility ID: FATR20085M0F8N001GLJ
Chem Inv Record ID: CVTR20085M0F8P02VHE4
Chemical Name: SODIUM HYDROXIDE
CAS NUMBER: 1310-73-2
EHS Chemical: Not reported
Reported Year: 2008
Last Modified: 2/24/2009
Avg Amount: Not reported
Days On Site: 365
Max Amount: Not reported
Max Amt Container: 500
Chem Same As Last Yr: True
Chronic: True
Acute: True
Fire: Not reported
Gas: Not reported
Liquid: True
Mixture: Not reported
Pressure: Not reported
Pure: True
Reactive: True
Solid: Not reported
State Label Code: VT2008
Trade Secret: Not reported

Chemical Location:

Facility ID: FATR20085M0F8N001GLJ
Chemical ID: CVTR20085M0F8P02VHE4
Reported Year: 2008
Location: CONFIDENTIAL
Amount: 3000
Amount Unit: pounds
Type: Plastic or non-metallic drum
Pressure: Ambient pressure
Temperature: Ambient temperature
Last Modified: 2/24/2009

Facility ID: FATR20085M0F8N001GLJ
Chemical ID: CVTR20085M0F8P02VHE4
Reported Year: 2008
Location: CONFIDENTIAL
Amount: 100
Amount Unit: pounds
Type: Carboy
Pressure: Ambient pressure
Temperature: Ambient temperature
Last Modified: 2/24/2009

Facility ID: FATR20085M0F8N001GLJ
Chemical ID: CVTR20085M0F8P02VHE4
Reported Year: 2008
Location: CONFIDENTIAL

Map ID
Direction
Distance
Elevation

MAP FINDINGS

Site

Database(s)

EDR ID Number
EPA ID Number

GE - AVIATION, PLANT 1 (Continued)

S107778054

Amount: 500
Amount Unit: pounds
Type: Above ground tank
Pressure: Ambient pressure
Temperature: Ambient temperature
Last Modified: 2/24/2009

Facility ID: FATR20085M0F8N001GLJ
Chemical ID: CVTR20085M0F8P02VHE4
Reported Year: 2008
Location: CONFIDENTIAL
Amount: 1000
Amount Unit: pounds
Type: Above ground tank
Pressure: Ambient pressure
Temperature: Greater than ambient temperature
Last Modified: 2/24/2009

Facility ID: FATR20085M0F8N001GLJ
Chemical ID: CVTR20085M0F8P02VHE4
Reported Year: 2008
Location: CONFIDENTIAL
Amount: 1000
Amount Unit: pounds
Type: Plastic or non-metallic drum
Pressure: Ambient pressure
Temperature: Ambient temperature
Last Modified: 2/24/2009

Chem Inventory:
Facility ID: FATR20085M0F8N001GLJ
Chem Inv Record ID: CVTR20085M0F8N012H18
Chemical Name: HYDRATED LIME
CAS NUMBER: 1305-62-0
EHS Chemical: Not reported
Reported Year: 2008
Last Modified: 2/24/2009
Avg Amount: Not reported
Days On Site: 365
Max Amount: Not reported
Max Amt Container: 100
Chem Same As Last Yr: True
Chronic: True
Acute: Not reported
Fire: Not reported
Gas: Not reported
Liquid: Not reported
Mixture: Not reported
Pressure: Not reported
Pure: True
Reactive: True
Solid: True
State Label Code: VT2008
Trade Secret: Not reported

Chemical Location:
Facility ID: FATR20085M0F8N001GLJ

Map ID
Direction
Distance
Elevation

MAP FINDINGS

Site

Database(s)

EDR ID Number
EPA ID Number

GE - AVIATION, PLANT 1 (Continued)

S107778054

Chemical ID: CVTR20085M0F8N012H18
Reported Year: 2008
Location: CONFIDENTIAL
Amount: 2000
Amount Unit: pounds
Type: Bag
Pressure: Ambient pressure
Temperature: Ambient temperature
Last Modified: 2/24/2009

Facility ID: FATR20085M0F8N001GLJ
Chemical ID: CVTR20085M0F8N012H18
Reported Year: 2008
Location: CONFIDENTIAL
Amount: 5000
Amount Unit: pounds
Type: Bag
Pressure: Ambient pressure
Temperature: Ambient temperature
Last Modified: 2/24/2009

Chem Inventory:
Facility ID: FATR20085M0F8N001GLJ
Chem Inv Record ID: CVTR20085M0F8N00EGUU
Chemical Name: DIESEL FUEL OIL
CAS NUMBER: 68476-34-6
EHS Chemical: Not reported
Reported Year: 2008
Last Modified: 2/24/2009
Avg Amount: Not reported
Days On Site: 365
Max Amount: Not reported
Max Amt Container: 3,000
Chem Same As Last Yr: True
Chronic: True
Acute: Not reported
Fire: True
Gas: Not reported
Liquid: True
Mixture: Not reported
Pressure: Not reported
Pure: True
Reactive: Not reported
Solid: Not reported
State Label Code: VT2008
Trade Secret: Not reported

Chemical Location:
Facility ID: FATR20085M0F8N001GLJ
Chemical ID: CVTR20085M0F8N00EGUU
Reported Year: 2008
Location: BUCKET LOADER - VEHICLE
Amount: 10
Amount Unit: gallons
Type: Above ground tank
Pressure: Ambient pressure
Temperature: Ambient temperature

Map ID
Direction
Distance
Elevation

MAP FINDINGS

Site

Database(s)

EDR ID Number
EPA ID Number

GE - AVIATION, PLANT 1 (Continued)

S107778054

Last Modified: 2/24/2009

Chem Inventory:

Facility ID: FATR20085M0F8N001GLJ
Chem Inv Record ID: CVTR20085M0F8N00QGY1
Chemical Name: GLACIAL ACETIC ACID
CAS NUMBER: 64-19-7
EHS Chemical: Not reported
Reported Year: 2008
Last Modified: 2/24/2009
Avg Amount: Not reported
Days On Site: 365
Max Amount: Not reported
Max Amt Container: 550
Chem Same As Last Yr: True
Chronic: True
Acute: True
Fire: True
Gas: Not reported
Liquid: True
Mixture: Not reported
Pressure: Not reported
Pure: True
Reactive: True
Solid: Not reported
State Label Code: VT2008
Trade Secret: Not reported

Chemical Location:

Facility ID: FATR20085M0F8N001GLJ
Chemical ID: CVTR20085M0F8N00QGY1
Reported Year: 2008
Location: CONFIDENTIAL
Amount: 135
Amount Unit: pounds
Type: Plastic or non-metallic drum
Pressure: Ambient pressure
Temperature: Ambient temperature
Last Modified: 2/24/2009

Facility ID: FATR20085M0F8N001GLJ
Chemical ID: CVTR20085M0F8N00QGY1
Reported Year: 2008
Location: CONFIDENTIAL
Amount: 999
Amount Unit: pounds
Type: Above ground tank
Pressure: Ambient pressure
Temperature: Ambient temperature
Last Modified: 2/24/2009

Chem Inventory:

Facility ID: FATR20085M0F8N001GLJ
Chem Inv Record ID: CVTR20085M0F8N00CGUC
Chemical Name: ARGON, [REFRIGERATED LIQUID]
CAS NUMBER: 7440-37-1
EHS Chemical: Not reported

Map ID
Direction
Distance
Elevation

MAP FINDINGS

Site

Database(s)

EDR ID Number
EPA ID Number

GE - AVIATION, PLANT 1 (Continued)

S107778054

Reported Year: 2008
Last Modified: 2/24/2009
Avg Amount: Not reported
Days On Site: 365
Max Amount: Not reported
Max Amt Container: 5,000
Chem Same As Last Yr: True
Chronic: Not reported
Acute: True
Fire: Not reported
Gas: True
Liquid: True
Mixture: Not reported
Pressure: True
Pure: True
Reactive: Not reported
Solid: Not reported
State Label Code: VT2008
Trade Secret: Not reported

Chemical Location:

Facility ID: FATR20085M0F8N001GLJ
Chemical ID: CVTR20085M0F8N00CGUC
Reported Year: 2008
Location: CONFIDENTIAL
Amount: 500
Amount Unit: pounds
Type: Above ground tank
Pressure: Greater than ambient pressure
Temperature: Cryogenic conditions
Last Modified: 2/24/2009

Chem Inventory:

Facility ID: FATR20085M0F8N001GLJ
Chem Inv Record ID: CVTR20085M0F8N00NGXK
Chemical Name: FUEL OIL, [NO. 2]
CAS NUMBER: 68476-30-2
EHS Chemical: Not reported
Reported Year: 2008
Last Modified: 2/24/2009
Avg Amount: Not reported
Days On Site: 365
Max Amount: Not reported
Max Amt Container: 80,000
Chem Same As Last Yr: True
Chronic: True
Acute: Not reported
Fire: True
Gas: Not reported
Liquid: True
Mixture: Not reported
Pressure: Not reported
Pure: True
Reactive: Not reported
Solid: Not reported
State Label Code: VT2008
Trade Secret: Not reported

Map ID
Direction
Distance
Elevation

MAP FINDINGS

Site

Database(s)

EDR ID Number
EPA ID Number

GE - AVIATION, PLANT 1 (Continued)

S107778054

Chemical Location:

Facility ID: FATR20085M0F8N001GLJ
Chemical ID: CVTR20085M0F8N00NGXK
Reported Year: 2008
Location: CONFIDENTIAL
Amount: 16000
Amount Unit: gallons
Type: Above ground tank
Pressure: Ambient pressure
Temperature: Ambient temperature
Last Modified: 2/24/2009

Contact:

Reported Year: 2009
Contact EMail: Not reported
Contact Mail Addr: 270 Windcrest Road
Contact Mail City,St,Zip: N. Clarendon, VT 05759
Contact Country: USA
Contact Type: Owner / Operator
Contact Type: Site Leader
Contact Name/Title: Dante DiBattista Plant Leader
Contact Last Modified: 2/26/2010

Contact:

Reported Year: 2009
Contact EMail: barry.varian@ge.com
Contact Mail Addr: 270 Windcrest Road
Contact Mail City,St,Zip: N. Clarendon, VT 05759
Contact Country: USA
Contact Type: Emergency Contact
Contact Type: Plant Engineering
Contact Type: Security
Contact Name/Title: Barry Varian Facilities Manager
Contact Last Modified: 2/26/2010

Contact:

Reported Year: 2009
Contact EMail: james.biaglow@ge.com
Contact Mail Addr: 270 Windcrest Road
Contact Mail City,St,Zip: North Clarendon, VT 05759
Contact Country: USA
Contact Type: Emergency Contact
Contact Type: Other
Contact Name/Title: James Biaglow EH&S Leader
Contact Last Modified: 2/26/2010

Contact:

Reported Year: 2009
Contact EMail: scott.creaser@ge.com
Contact Mail Addr: 270 Windcrest Road
Contact Mail City,St,Zip: North Clarendon, VT 05759
Contact Country: USA
Contact Type: Regulatory Point of Contact
Contact Name/Title: Scott Creaser Designee
Contact Last Modified: 2/26/2010

Contact:

Reported Year: 2009

Map ID
Direction
Distance
Elevation

MAP FINDINGS

Site

Database(s)

EDR ID Number
EPA ID Number

GE - AVIATION, PLANT 1 (Continued)

S107778054

Contact EMail: gregory.bird@ge.com
Contact Mail Addr: 270 Windcrest Road
Contact Mail City,St,Zip: N. Clarendon, VT 05759
Contact Country: USA
Contact Type: Emergency Contact
Contact Name/Title: Gregory Bird Env. Leader
Contact Last Modified: 2/26/2010

Chem Inventory:
Facility ID: FATR20053K4T5600SYNA
Chem Inv Record ID: CVTR20053K4T56026Z53
Chemical Name: ACETONE
CAS NUMBER: 1305-62-0
EHS Chemical: Not reported
Reported Year: 2005
Last Modified: 2/7/2006
Avg Amount: Not reported
Days On Site: 365
Max Amount: Not reported
Max Amt Container: 3,000
Chem Same As Last Yr: Not reported
Chronic: True
Acute: True
Fire: Not reported
Gas: Not reported
Liquid: True
Mixture: True
Pressure: Not reported
Pure: Not reported
Reactive: True
Solid: Not reported
State Label Code: VT2005
Trade Secret: Not reported

Chemical Location:
Facility ID: FATR20053K4T5600SYNA
Chemical ID: CVTR20053K4T56026Z53
Reported Year: 2005
Location: CONFIDENTIAL
Amount: 900
Amount Unit: pounds
Type: Above ground tank
Pressure: Ambient pressure
Temperature: Ambient temperature
Last Modified: 2/7/2006

Chemical Mixture:
Reported Year: 2005
Chemical Mix: HYDRATED LIME
Percentage: 30
MiX CAS: 1305-62-0
MiX EHS: Not reported
Weight Volume: Vol
MiX Last Modified: 2/7/2006

Reported Year: 2005
Chemical Mix: WATER
Percentage: 70

Map ID
Direction
Distance
Elevation

MAP FINDINGS

Site

Database(s)

EDR ID Number
EPA ID Number

GE - AVIATION, PLANT 1 (Continued)

S107778054

MiX CAS: 7732-18-5
MiX EHS: Not reported
Weight Volume: Vol
MiX Last Modified: 2/7/2006

Chem Inventory:

Facility ID: FATR20053K4T5600SYNA
Chem Inv Record ID: CVTR20053K4T57062ZU2
Chemical Name: ACETONE
CAS NUMBER: 112-34-5
EHS Chemical: Not reported
Reported Year: 2005
Last Modified: 2/7/2006
Avg Amount: Not reported
Days On Site: 365
Max Amount: Not reported
Max Amt Container: 462
Chem Same As Last Yr: Not reported
Chronic: True
Acute: True
Fire: Not reported
Gas: Not reported
Liquid: True
Mixture: True
Pressure: Not reported
Pure: Not reported
Reactive: Not reported
Solid: Not reported
State Label Code: VT2005
Trade Secret: Not reported

Chemical Location:

Facility ID: FATR20053K4T5600SYNA
Chemical ID: CVTR20053K4T57062ZU2
Reported Year: 2005
Location: CONFIDENTIAL
Amount: 500
Amount Unit: pounds
Type: Above ground tank
Pressure: Ambient pressure
Temperature: Ambient temperature
Last Modified: 2/7/2006

Facility ID: FATR20053K4T5600SYNA
Chemical ID: CVTR20053K4T57062ZU2
Reported Year: 2005
Location: CONFIDENTIAL
Amount: 500
Amount Unit: pounds
Type: Plastic or non-metallic drum
Pressure: Ambient pressure
Temperature: Ambient temperature
Last Modified: 2/7/2006

Chemical Mixture:

Reported Year: 2005
Chemical Mix: SODIUM TRIPOLYPHOSPHATE

Map ID
Direction
Distance
Elevation

MAP FINDINGS

Site

Database(s)

EDR ID Number
EPA ID Number

GE - AVIATION, PLANT 1 (Continued)

S107778054

Percentage: 5
MiX CAS: 7758-29-4
MiX EHS: Not reported
Weight Volume: Wt
MiX Last Modified: 2/7/2006

Reported Year: 2005
Chemical Mix: DIETHYLENE GLYCOL BUTYLETHER
Percentage: 10
MiX CAS: 112-34-5
MiX EHS: Not reported
Weight Volume: Wt
MiX Last Modified: 2/7/2006

Chem Inventory:
Facility ID: FATR20053K4T5600SYNA
Chem Inv Record ID: CVTR20053K4T5703YZH6
Chemical Name: ACETONE
CAS NUMBER: 7681-52-9
EHS Chemical: Not reported
Reported Year: 2005
Last Modified: 2/7/2006
Avg Amount: Not reported
Days On Site: 365
Max Amount: Not reported
Max Amt Container: 500
Chem Same As Last Yr: Not reported
Chronic: Not reported
Acute: True
Fire: True
Gas: Not reported
Liquid: True
Mixture: Not reported
Pressure: Not reported
Pure: True
Reactive: True
Solid: Not reported
State Label Code: VT2005
Trade Secret: Not reported

Chemical Location:
Facility ID: FATR20053K4T5600SYNA
Chemical ID: CVTR20053K4T5703YZH6
Reported Year: 2005
Location: CONFIDENTIAL
Amount: 1000
Amount Unit: pounds
Type: Plastic or non-metallic drum
Pressure: Ambient pressure
Temperature: Ambient temperature
Last Modified: 2/7/2006

Facility ID: FATR20053K4T5600SYNA
Chemical ID: CVTR20053K4T5703YZH6
Reported Year: 2005
Location: CONFIDENTIAL
Amount: 1000

Map ID
Direction
Distance
Elevation

MAP FINDINGS

Site

Database(s)

EDR ID Number
EPA ID Number

GE - AVIATION, PLANT 1 (Continued)

S107778054

Amount Unit: pounds
Type: Tank inside building
Pressure: Ambient pressure
Temperature: Ambient temperature
Last Modified: 2/7/2006

Facility ID: FATR20053K4T5600SYNA
Chemical ID: CVTR20053K4T5703YZH6
Reported Year: 2005
Location: CONFIDENTIAL
Amount: 2200
Amount Unit: pounds
Type: Plastic or non-metallic drum
Pressure: Ambient pressure
Temperature: Ambient temperature
Last Modified: 2/7/2006

Chem Inventory:
Facility ID: FATR20053K4T5600SYNA
Chem Inv Record ID: CVTR20053K4T5601LYZ7
Chemical Name: ACETONE
CAS NUMBER: 68476-30-2
EHS Chemical: Not reported
Reported Year: 2005
Last Modified: 2/7/2006
Avg Amount: Not reported
Days On Site: 365
Max Amount: Not reported
Max Amt Container: 80,000
Chem Same As Last Yr: Not reported
Chronic: True
Acute: Not reported
Fire: True
Gas: Not reported
Liquid: True
Mixture: Not reported
Pressure: Not reported
Pure: True
Reactive: Not reported
Solid: Not reported
State Label Code: VT2005
Trade Secret: Not reported

Chemical Location:
Facility ID: FATR20053K4T5600SYNA
Chemical ID: CVTR20053K4T5601LYZ7
Reported Year: 2005
Location: CONFIDENTIAL
Amount: 8000
Amount Unit: pounds
Type: Above ground tank
Pressure: Ambient pressure
Temperature: Ambient temperature
Last Modified: 2/7/2006

Facility ID: FATR20053K4T5600SYNA
Chemical ID: CVTR20053K4T5601LYZ7

Map ID
Direction
Distance
Elevation

MAP FINDINGS

Site

Database(s)

EDR ID Number
EPA ID Number

GE - AVIATION, PLANT 1 (Continued)

S107778054

Reported Year: 2005
Location: CONFIDENTIAL
Amount: 8000
Amount Unit: pounds
Type: Above ground tank
Pressure: Ambient pressure
Temperature: Ambient temperature
Last Modified: 2/7/2006

Chem Inventory:

Facility ID: FATR20053K4T5600SYNA
Chem Inv Record ID: CVTR20053K4T57042ZJ2
Chemical Name: ACETONE
CAS NUMBER: 64742-52-5
EHS Chemical: Not reported
Reported Year: 2005
Last Modified: 2/7/2006
Avg Amount: Not reported
Days On Site: 365
Max Amount: Not reported
Max Amt Container: 447
Chem Same As Last Yr: Not reported
Chronic: True
Acute: Not reported
Fire: True
Gas: Not reported
Liquid: True
Mixture: True
Pressure: Not reported
Pure: Not reported
Reactive: Not reported
Solid: Not reported
State Label Code: VT2005
Trade Secret: Not reported

Chemical Location:

Facility ID: FATR20053K4T5600SYNA
Chemical ID: CVTR20053K4T57042ZJ2
Reported Year: 2005
Location: CONFIDENTIAL
Amount: 4470
Amount Unit: pounds
Type: Steel Drum
Pressure: Ambient pressure
Temperature: Ambient temperature
Last Modified: 2/7/2006

Facility ID: FATR20053K4T5600SYNA
Chemical ID: CVTR20053K4T57042ZJ2
Reported Year: 2005
Location: CONFIDENTIAL
Amount: 100
Amount Unit: pounds
Type: Above ground tank
Pressure: Ambient pressure
Temperature: Ambient temperature
Last Modified: 2/7/2006

Map ID
Direction
Distance
Elevation

MAP FINDINGS

Site

Database(s)

EDR ID Number
EPA ID Number

GE - AVIATION, PLANT 1 (Continued)

S107778054

Chemical Mixture:

Reported Year: 2005
Chemical Mix: NAPHTHENIC DISTILLATES
Percentage: 60
MiX CAS: 64742-52-5
MiX EHS: Not reported
Weight Volume: Wt
MiX Last Modified: 2/7/2006

Reported Year: 2005
Chemical Mix: ISODECYL DIPHENYL PHOSPHATE
Percentage: 40
MiX CAS: 29761-21-5
MiX EHS: Not reported
Weight Volume: Wt
MiX Last Modified: 2/7/2006

Reported Year: 2005
Chemical Mix: POLY(OXY-1,2-ETHANEDIYL),-(NONYLPHENYL)_-_HYDROXY
Percentage: 7
MiX CAS: 9016-45-9
MiX EHS: Not reported
Weight Volume: Wt
MiX Last Modified: 2/7/2006

Chem Inventory:

Facility ID: FATR20053K4T5600SYNA
Chem Inv Record ID: CVTR20053K4T5602RZ8X
Chemical Name: ACETONE
CAS NUMBER: 7439-92-1
EHS Chemical: Not reported
Reported Year: 2005
Last Modified: 2/7/2006
Avg Amount: Not reported
Days On Site: 365
Max Amount: Not reported
Max Amt Container: 2,000
Chem Same As Last Yr: Not reported
Chronic: True
Acute: Not reported
Fire: True
Gas: Not reported
Liquid: Not reported
Mixture: True
Pressure: Not reported
Pure: Not reported
Reactive: Not reported
Solid: True
State Label Code: VT2005
Trade Secret: Not reported

Chemical Location:

Facility ID: FATR20053K4T5600SYNA
Chemical ID: CVTR20053K4T5602RZ8X
Reported Year: 2005
Location: CONFIDENTIAL
Amount: 6000

Map ID
Direction
Distance
Elevation

MAP FINDINGS

Site

Database(s)

EDR ID Number
EPA ID Number

GE - AVIATION, PLANT 1 (Continued)

S107778054

Amount Unit: pounds
Type: Tote bin
Pressure: Ambient pressure
Temperature: Ambient temperature
Last Modified: 2/7/2006

Facility ID: FATR20053K4T5600SYNA
Chemical ID: CVTR20053K4T5602RZ8X
Reported Year: 2005
Location: CONFIDENTIAL
Amount: 35000
Amount Unit: pounds
Type: Tote bin
Pressure: Ambient pressure
Temperature: Ambient temperature
Last Modified: 2/7/2006

Facility ID: FATR20053K4T5600SYNA
Chemical ID: CVTR20053K4T5602RZ8X
Reported Year: 2005
Location: CONFIDENTIAL
Amount: 6000
Amount Unit: pounds
Type: Steel Drum
Pressure: Ambient pressure
Temperature: Ambient temperature
Last Modified: 2/7/2006

Chemical Mixture:
Reported Year: 2005
Chemical Mix: TIN
Percentage: 5
MiX CAS: 7440-31-5
MiX EHS: Not reported
Weight Volume: Wt
MiX Last Modified: 2/7/2006

Reported Year: 2005
Chemical Mix: TITANIUM
Percentage: 75
MiX CAS: 7440-32-6
MiX EHS: Not reported
Weight Volume: Wt
MiX Last Modified: 2/7/2006

Reported Year: 2005
Chemical Mix: HIGH STRENGTH ALLOYS
Percentage: 50
MiX CAS: 7440-32-6
MiX EHS: Not reported
Weight Volume: Wt
MiX Last Modified: 2/7/2006

Reported Year: 2005
Chemical Mix: LEAD
Percentage: 50
MiX CAS: 7439-92-1

Map ID
Direction
Distance
Elevation

MAP FINDINGS

Site

Database(s)

EDR ID Number
EPA ID Number

GE - AVIATION, PLANT 1 (Continued)

S107778054

MiX EHS: Not reported
Weight Volume: Wt
MiX Last Modified: 2/7/2006

Chem Inventory:

Facility ID: FATR20053K4T5600SYNA
Chem Inv Record ID: CVTR20053K4T5600YYQ2
Chemical Name: ACETONE
CAS NUMBER: 67-64-1
EHS Chemical: Not reported
Reported Year: 2005
Last Modified: 2/7/2006
Avg Amount: Not reported
Days On Site: 365
Max Amount: Not reported
Max Amt Container: 500
Chem Same As Last Yr: Not reported
Chronic: True
Acute: Not reported
Fire: True
Gas: Not reported
Liquid: True
Mixture: Not reported
Pressure: Not reported
Pure: True
Reactive: Not reported
Solid: Not reported
State Label Code: VT2005
Trade Secret: Not reported

Chemical Location:

Facility ID: FATR20053K4T5600SYNA
Chemical ID: CVTR20053K4T5600YYQ2
Reported Year: 2005
Location: CONFIDENTIAL
Amount: 55
Amount Unit: pounds
Type: Steel Drum
Pressure: Ambient pressure
Temperature: Ambient temperature
Last Modified: 2/7/2006

Facility ID: FATR20053K4T5600SYNA
Chemical ID: CVTR20053K4T5600YYQ2
Reported Year: 2005
Location: CONFIDENTIAL
Amount: 1
Amount Unit: pounds
Type: Can
Pressure: Ambient pressure
Temperature: Ambient temperature
Last Modified: 2/7/2006

Chem Inventory:

Facility ID: FATR20053K4T5600SYNA
Chem Inv Record ID: CVTR20053K4T57038ZBV
Chemical Name: ACETONE

Map ID
Direction
Distance
Elevation

MAP FINDINGS

Site

Database(s)

EDR ID Number
EPA ID Number

GE - AVIATION, PLANT 1 (Continued)

S107778054

CAS NUMBER: 64742-88-7
EHS Chemical: Not reported
Reported Year: 2005
Last Modified: 2/7/2006
Avg Amount: Not reported
Days On Site: 365
Max Amount: Not reported
Max Amt Container: 387
Chem Same As Last Yr: Not reported
Chronic: True
Acute: Not reported
Fire: True
Gas: Not reported
Liquid: True
Mixture: Not reported
Pressure: Not reported
Pure: True
Reactive: Not reported
Solid: Not reported
State Label Code: VT2005
Trade Secret: Not reported

Chemical Location:

Facility ID: FATR20053K4T5600SYNA
Chemical ID: CVTR20053K4T57038ZBV
Reported Year: 2005
Location: CONFIDENTIAL
Amount: Not reported
Amount Unit: pounds
Type: Above ground tank
Pressure: Ambient pressure
Temperature: Ambient temperature
Last Modified: 2/7/2006

Facility ID: FATR20053K4T5600SYNA
Chemical ID: CVTR20053K4T57038ZBV
Reported Year: 2005
Location: CONFIDENTIAL
Amount: 387
Amount Unit: pounds
Type: Steel Drum
Pressure: Ambient pressure
Temperature: Ambient temperature
Last Modified: 2/7/2006

Facility ID: FATR20053K4T5600SYNA
Chemical ID: CVTR20053K4T57038ZBV
Reported Year: 2005
Location: CONFIDENTIAL
Amount: Not reported
Amount Unit: pounds
Type: Above ground tank
Pressure: Ambient pressure
Temperature: Ambient temperature
Last Modified: 2/7/2006

Facility ID: FATR20053K4T5600SYNA
Chemical ID: CVTR20053K4T57038ZBV

Map ID
Direction
Distance
Elevation

MAP FINDINGS

Site

Database(s)

EDR ID Number
EPA ID Number

GE - AVIATION, PLANT 1 (Continued)

S107778054

Reported Year: 2005
Location: CONFIDENTIAL
Amount: 1
Amount Unit: pounds
Type: Can
Pressure: Ambient pressure
Temperature: Ambient temperature
Last Modified: 2/7/2006

Chem Inventory:

Facility ID: FATR20053K4T5600SYNA
Chem Inv Record ID: CVTR20053K4T5703DZDB
Chemical Name: ACETONE
CAS NUMBER: 7697-37-2
EHS Chemical: True
Reported Year: 2005
Last Modified: 2/7/2006
Avg Amount: Not reported
Days On Site: 365
Max Amount: Not reported
Max Amt Container: 175
Chem Same As Last Yr: Not reported
Chronic: True
Acute: True
Fire: True
Gas: Not reported
Liquid: True
Mixture: Not reported
Pressure: Not reported
Pure: True
Reactive: True
Solid: Not reported
State Label Code: VT2005
Trade Secret: Not reported

Chemical Location:

Facility ID: FATR20053K4T5600SYNA
Chemical ID: CVTR20053K4T5703DZDB
Reported Year: 2005
Location: CONFIDENTIAL
Amount: 3000
Amount Unit: pounds
Type: Above ground tank
Pressure: Ambient pressure
Temperature: Ambient temperature
Last Modified: 2/7/2006

Facility ID: FATR20053K4T5600SYNA
Chemical ID: CVTR20053K4T5703DZDB
Reported Year: 2005
Location: CONFIDENTIAL
Amount: 10000
Amount Unit: pounds
Type: Steel Drum
Pressure: Ambient pressure
Temperature: Ambient temperature
Last Modified: 2/7/2006

Map ID
Direction
Distance
Elevation

MAP FINDINGS

Site

Database(s)

EDR ID Number
EPA ID Number

GE - AVIATION, PLANT 1 (Continued)

S107778054

Facility ID: FATR20053K4T5600SYNA
Chemical ID: CVTR20053K4T5703DZDB
Reported Year: 2005
Location: CONFIDENTIAL
Amount: 3000
Amount Unit: pounds
Type: Tank inside building
Pressure: Ambient pressure
Temperature: Greater than ambient temperature
Last Modified: 2/7/2006

Facility ID: FATR20053K4T5600SYNA
Chemical ID: CVTR20053K4T5703DZDB
Reported Year: 2005
Location: CONFIDENTIAL
Amount: 10000
Amount Unit: pounds
Type: Steel Drum
Pressure: Ambient pressure
Temperature: Ambient temperature
Last Modified: 2/7/2006

Chem Inventory:

Facility ID: FATR20053K4T5600SYNA
Chem Inv Record ID: CVTR20053K4T5704HZLE
Chemical Name: ACETONE
CAS NUMBER: 115-77-5
EHS Chemical: Not reported
Reported Year: 2005
Last Modified: 2/7/2006
Avg Amount: Not reported
Days On Site: 365
Max Amount: Not reported
Max Amt Container: 250
Chem Same As Last Yr: Not reported
Chronic: True
Acute: Not reported
Fire: Not reported
Gas: Not reported
Liquid: True
Mixture: True
Pressure: Not reported
Pure: Not reported
Reactive: Not reported
Solid: True
State Label Code: VT2005
Trade Secret: Not reported

Chemical Location:

Facility ID: FATR20053K4T5600SYNA
Chemical ID: CVTR20053K4T5704HZLE
Reported Year: 2005
Location: CONFIDENTIAL
Amount: 250
Amount Unit: pounds
Type: Bag
Pressure: Ambient pressure

Map ID
Direction
Distance
Elevation

MAP FINDINGS

Site

Database(s)

EDR ID Number
EPA ID Number

GE - AVIATION, PLANT 1 (Continued)

S107778054

Temperature: Ambient temperature
Last Modified: 2/7/2006

Facility ID: FATR20053K4T5600SYNA
Chemical ID: CVTR20053K4T5704HZLE
Reported Year: 2005
Location: CONFIDENTIAL
Amount: 200
Amount Unit: pounds
Type: Above ground tank
Pressure: Ambient pressure
Temperature: Ambient temperature
Last Modified: 2/7/2006

Facility ID: FATR20053K4T5600SYNA
Chemical ID: CVTR20053K4T5704HZLE
Reported Year: 2005
Location: CONFIDENTIAL
Amount: 250
Amount Unit: pounds
Type: Bag
Pressure: Ambient pressure
Temperature: Ambient temperature
Last Modified: 2/7/2006

Chemical Mixture:
Reported Year: 2005
Chemical Mix: ALUMINUM OXIDE
Percentage: 7
MiX CAS: 1344-28-1
MiX EHS: Not reported
Weight Volume: Wt
MiX Last Modified: 2/7/2006

Reported Year: 2005
Chemical Mix: 2,2-BIS(HYDROXYMETHYL)-1,3-PROPANEDIOL
Percentage: 70
MiX CAS: 115-77-5
MiX EHS: Not reported
Weight Volume: Wt
MiX Last Modified: 2/7/2006

Reported Year: 2005
Chemical Mix: HEXAMETHYLDISILAZANE
Percentage: 7
MiX CAS: 68909-20-6
MiX EHS: Not reported
Weight Volume: Wt
MiX Last Modified: 2/7/2006

Chem Inventory:
Facility ID: FATR20053K4T5600SYNA
Chem Inv Record ID: CVTR20053K4T57059ZPC
Chemical Name: ACETONE
CAS NUMBER: 14940-68-2
EHS Chemical: Not reported

Map ID
Direction
Distance
Elevation

MAP FINDINGS

Site

Database(s)

EDR ID Number
EPA ID Number

GE - AVIATION, PLANT 1 (Continued)

S107778054

Reported Year: 2005
Last Modified: 2/7/2006
Avg Amount: Not reported
Days On Site: 365
Max Amount: Not reported
Max Amt Container: 500
Chem Same As Last Yr: Not reported
Chronic: True
Acute: Not reported
Fire: Not reported
Gas: Not reported
Liquid: Not reported
Mixture: True
Pressure: Not reported
Pure: Not reported
Reactive: Not reported
Solid: True
State Label Code: VT2005
Trade Secret: Not reported

Chemical Location:

Facility ID: FATR20053K4T5600SYNA
Chemical ID: CVTR20053K4T57059ZPC
Reported Year: 2005
Location: CONFIDENTIAL
Amount: 10000
Amount Unit: pounds
Type: Other
Pressure: Ambient pressure
Temperature: Ambient temperature
Last Modified: 2/7/2006

Facility ID: FATR20053K4T5600SYNA
Chemical ID: CVTR20053K4T57059ZPC
Reported Year: 2005
Location: CONFIDENTIAL
Amount: 10000
Amount Unit: pounds
Type: Bag
Pressure: Ambient pressure
Temperature: Ambient temperature
Last Modified: 2/7/2006

Facility ID: FATR20053K4T5600SYNA
Chemical ID: CVTR20053K4T57059ZPC
Reported Year: 2005
Location: CONFIDENTIAL
Amount: 10000
Amount Unit: pounds
Type: Other
Pressure: Ambient pressure
Temperature: Ambient temperature
Last Modified: 2/7/2006

Chemical Mixture:

Reported Year: 2005
Chemical Mix: POLYESTER RESIN

Map ID
Direction
Distance
Elevation

MAP FINDINGS

Site

Database(s)

EDR ID Number
EPA ID Number

GE - AVIATION, PLANT 1 (Continued)

S107778054

Percentage: 50
MiX CAS: 57900-16-0
MiX EHS: Not reported
Weight Volume: Wt
MiX Last Modified: 2/7/2006

Reported Year: 2005
Chemical Mix: METHYL ETHYL KEYTONE PEROXIDE
Percentage: .5
MiX CAS: 1338-23-4
MiX EHS: Not reported
Weight Volume: Wt
MiX Last Modified: 2/7/2006

Reported Year: 2005
Chemical Mix: ZIRCON
Percentage: 50
MiX CAS: 14940-68-2
MiX EHS: Not reported
Weight Volume: Wt
MiX Last Modified: 2/7/2006

Chem Inventory:

Facility ID: FATR20053K4T5600SYNA
Chem Inv Record ID: CVTR20053K4T5602HZ7R
Chemical Name: ACETONE
CAS NUMBER: 7439-92-1
EHS Chemical: Not reported
Reported Year: 2005
Last Modified: 2/7/2006
Avg Amount: Not reported
Days On Site: 365
Max Amount: Not reported
Max Amt Container: 1,500
Chem Same As Last Yr: Not reported
Chronic: True
Acute: True
Fire: Not reported
Gas: Not reported
Liquid: True
Mixture: True
Pressure: Not reported
Pure: Not reported
Reactive: True
Solid: True
State Label Code: VT2005
Trade Secret: Not reported

Chemical Location:

Facility ID: FATR20053K4T5600SYNA
Chemical ID: CVTR20053K4T5602HZ7R
Reported Year: 2005
Location: CONFIDENTIAL
Amount: 1000
Amount Unit: pounds
Type: Above ground tank
Pressure: Ambient pressure

Map ID
Direction
Distance
Elevation

MAP FINDINGS

Site

Database(s)

EDR ID Number
EPA ID Number

GE - AVIATION, PLANT 1 (Continued)

S107778054

Temperature: Greater than ambient temperature
Last Modified: 2/7/2006

Facility ID: FATR20053K4T5600SYNA
Chemical ID: CVTR20053K4T5602HZ7R
Reported Year: 2005
Location: CONFIDENTIAL
Amount: 1000
Amount Unit: pounds
Type: Above ground tank
Pressure: Ambient pressure
Temperature: Greater than ambient temperature
Last Modified: 2/7/2006

Facility ID: FATR20053K4T5600SYNA
Chemical ID: CVTR20053K4T5602HZ7R
Reported Year: 2005
Location: CONFIDENTIAL
Amount: 1000
Amount Unit: pounds
Type: Other
Pressure: Ambient pressure
Temperature: Ambient temperature
Last Modified: 2/7/2006

Facility ID: FATR20053K4T5600SYNA
Chemical ID: CVTR20053K4T5602HZ7R
Reported Year: 2005
Location: CONFIDENTIAL
Amount: 2000
Amount Unit: pounds
Type: Other
Pressure: Ambient pressure
Temperature: Ambient temperature
Last Modified: 2/7/2006

Chemical Mixture:
Reported Year: 2005
Chemical Mix: LEAD
Percentage: 75
MiX CAS: 7439-92-1
MiX EHS: Not reported
Weight Volume: Wt
MiX Last Modified: 2/7/2006

Reported Year: 2005
Chemical Mix: TIN
Percentage: 15
MiX CAS: 7440-31-5
MiX EHS: Not reported
Weight Volume: Wt
MiX Last Modified: 2/7/2006

Reported Year: 2005
Chemical Mix: ANTIMONY
Percentage: 15
MiX CAS: 7440-36-0

Map ID
Direction
Distance
Elevation

MAP FINDINGS

Site

Database(s)

EDR ID Number
EPA ID Number

GE - AVIATION, PLANT 1 (Continued)

S107778054

MiX EHS: Not reported
Weight Volume: Wt
MiX Last Modified: 2/7/2006

Chem Inventory:

Facility ID: FATR20053K4T5600SYNA
Chem Inv Record ID: CVTR20053K4T56017YTW
Chemical Name: ACETONE
CAS NUMBER: 7758-98-7
EHS Chemical: Not reported
Reported Year: 2005
Last Modified: 2/7/2006
Avg Amount: Not reported
Days On Site: 365
Max Amount: Not reported
Max Amt Container: 60
Chem Same As Last Yr: Not reported
Chronic: True
Acute: True
Fire: Not reported
Gas: Not reported
Liquid: True
Mixture: Not reported
Pressure: Not reported
Pure: True
Reactive: Not reported
Solid: True
State Label Code: VT2005
Trade Secret: Not reported

Chemical Location:

Facility ID: FATR20053K4T5600SYNA
Chemical ID: CVTR20053K4T56017YTW
Reported Year: 2005
Location: CONFIDENTIAL
Amount: 150
Amount Unit: pounds
Type: Bag
Pressure: Ambient pressure
Temperature: Ambient temperature
Last Modified: 2/7/2006

Facility ID: FATR20053K4T5600SYNA
Chemical ID: CVTR20053K4T56017YTW
Reported Year: 2005
Location: CONFIDENTIAL
Amount: 10
Amount Unit: pounds
Type: Above ground tank
Pressure: Ambient pressure
Temperature: Ambient temperature
Last Modified: 2/7/2006

Chem Inventory:

Facility ID: FATR20053K4T5600SYNA
Chem Inv Record ID: CVTR20053K4T56023Z47
Chemical Name: ACETONE

Map ID
Direction
Distance
Elevation

MAP FINDINGS

Site

Database(s)

EDR ID Number
EPA ID Number

GE - AVIATION, PLANT 1 (Continued)

S107778054

CAS NUMBER: 1305-62-0
EHS Chemical: Not reported
Reported Year: 2005
Last Modified: 2/7/2006
Avg Amount: Not reported
Days On Site: 365
Max Amount: Not reported
Max Amt Container: 100
Chem Same As Last Yr: Not reported
Chronic: True
Acute: Not reported
Fire: Not reported
Gas: Not reported
Liquid: Not reported
Mixture: Not reported
Pressure: Not reported
Pure: True
Reactive: True
Solid: True
State Label Code: VT2005
Trade Secret: Not reported

Chemical Location:

Facility ID: FATR20053K4T5600SYNA
Chemical ID: CVTR20053K4T56023Z47
Reported Year: 2005
Location: CONFIDENTIAL
Amount: 5000
Amount Unit: pounds
Type: Bag
Pressure: Ambient pressure
Temperature: Ambient temperature
Last Modified: 2/7/2006

Facility ID: FATR20053K4T5600SYNA
Chemical ID: CVTR20053K4T56023Z47
Reported Year: 2005
Location: CONFIDENTIAL
Amount: 2000
Amount Unit: pounds
Type: Bag
Pressure: Ambient pressure
Temperature: Ambient temperature
Last Modified: 2/7/2006

Chem Inventory:

Facility ID: FATR20053K4T5600SYNA
Chem Inv Record ID: CVTR20053K4T57033ZAZ
Chemical Name: ACETONE
CAS NUMBER: Not reported
EHS Chemical: Not reported
Reported Year: 2005
Last Modified: 2/7/2006
Avg Amount: Not reported
Days On Site: 365
Max Amount: Not reported
Max Amt Container: 2,500

Map ID
Direction
Distance
Elevation

MAP FINDINGS

Site

Database(s)

EDR ID Number
EPA ID Number

GE - AVIATION, PLANT 1 (Continued)

S107778054

Chem Same As Last Yr: Not reported
Chronic: True
Acute: Not reported
Fire: True
Gas: Not reported
Liquid: True
Mixture: Not reported
Pressure: Not reported
Pure: True
Reactive: Not reported
Solid: Not reported
State Label Code: VT2005
Trade Secret: Not reported

Chemical Location:

Facility ID: FATR20053K4T5600SYNA
Chemical ID: CVTR20053K4T57033ZAZ
Reported Year: 2005
Location: CONFIDENTIAL
Amount: 2500
Amount Unit: pounds
Type: Above ground tank
Pressure: Ambient pressure
Temperature: Ambient temperature
Last Modified: 2/7/2006

Facility ID: FATR20053K4T5600SYNA
Chemical ID: CVTR20053K4T57033ZAZ
Reported Year: 2005
Location: CONFIDENTIAL
Amount: 300
Amount Unit: pounds
Type: Above ground tank
Pressure: Ambient pressure
Temperature: Ambient temperature
Last Modified: 2/7/2006

Facility ID: FATR20053K4T5600SYNA
Chemical ID: CVTR20053K4T57033ZAZ
Reported Year: 2005
Location: CONFIDENTIAL
Amount: 3000
Amount Unit: pounds
Type: Above ground tank
Pressure: Ambient pressure
Temperature: Ambient temperature
Last Modified: 2/7/2006

Facility ID: FATR20053K4T5600SYNA
Chemical ID: CVTR20053K4T57033ZAZ
Reported Year: 2005
Location: CONFIDENTIAL
Amount: 2500
Amount Unit: pounds
Type: Steel Drum
Pressure: Ambient pressure
Temperature: Ambient temperature
Last Modified: 2/7/2006

Map ID
Direction
Distance
Elevation

MAP FINDINGS

Site

Database(s)

EDR ID Number
EPA ID Number

GE - AVIATION, PLANT 1 (Continued)

S107778054

Chem Inventory:

Facility ID: FATR20053K4T5600SYNA
Chem Inv Record ID: CVTR20053K4T5601HYXR
Chemical Name: ACETONE
CAS NUMBER: 7706-05-0
EHS Chemical: Not reported
Reported Year: 2005
Last Modified: 2/7/2006
Avg Amount: Not reported
Days On Site: 365
Max Amount: Not reported
Max Amt Container: 1,563
Chem Same As Last Yr: Not reported
Chronic: True
Acute: True
Fire: Not reported
Gas: Not reported
Liquid: True
Mixture: Not reported
Pressure: Not reported
Pure: True
Reactive: Not reported
Solid: Not reported
State Label Code: VT2005
Trade Secret: Not reported

Chemical Location:

Facility ID: FATR20053K4T5600SYNA
Chemical ID: CVTR20053K4T5601HYXR
Reported Year: 2005
Location: CONFIDENTIAL
Amount: 186
Amount Unit: pounds
Type: Above ground tank
Pressure: Ambient pressure
Temperature: Greater than ambient temperature
Last Modified: 2/7/2006

Chem Inventory:

Facility ID: FATR20053K4T5600SYNA
Chem Inv Record ID: CVTR20053K4T5601TZ1V
Chemical Name: ACETONE
CAS NUMBER: 65997-17-3
EHS Chemical: Not reported
Reported Year: 2005
Last Modified: 2/7/2006
Avg Amount: Not reported
Days On Site: 365
Max Amount: Not reported
Max Amt Container: 10000
Chem Same As Last Yr: Not reported
Chronic: True
Acute: Not reported
Fire: Not reported
Gas: Not reported
Liquid: Not reported
Mixture: Not reported

Map ID
Direction
Distance
Elevation

MAP FINDINGS

Site

Database(s)

EDR ID Number
EPA ID Number

GE - AVIATION, PLANT 1 (Continued)

S107778054

Pressure: Not reported
Pure: True
Reactive: Not reported
Solid: True
State Label Code: VT2005
Trade Secret: Not reported

Chemical Location:

Facility ID: FATR20053K4T5600SYNA
Chemical ID: CVTR20053K4T5601TZ1V
Reported Year: 2005
Location: CONFIDENTIAL
Amount: 10000
Amount Unit: pounds
Type: Other
Pressure: Ambient pressure
Temperature: Ambient temperature
Last Modified: 2/7/2006

Facility ID: FATR20053K4T5600SYNA
Chemical ID: CVTR20053K4T5601TZ1V
Reported Year: 2005
Location: CONFIDENTIAL
Amount: 10000
Amount Unit: pounds
Type: Tank inside building
Pressure: Ambient pressure
Temperature: Ambient temperature
Last Modified: 2/7/2006

Facility ID: FATR20053K4T5600SYNA
Chemical ID: CVTR20053K4T5601TZ1V
Reported Year: 2005
Location: CONFIDENTIAL
Amount: 7000
Amount Unit: pounds
Type: Bag
Pressure: Ambient pressure
Temperature: Ambient temperature
Last Modified: 2/7/2006

Chem Inventory:

Facility ID: FATR20053K4T5600SYNA
Chem Inv Record ID: CVTR20053K4T56015YSQ
Chemical Name: ACETONE
CAS NUMBER: 7440-37-1
EHS Chemical: Not reported
Reported Year: 2005
Last Modified: 2/7/2006
Avg Amount: Not reported
Days On Site: 365
Max Amount: Not reported
Max Amt Container: 5,000
Chem Same As Last Yr: Not reported
Chronic: Not reported
Acute: True
Fire: Not reported

Map ID
Direction
Distance
Elevation

MAP FINDINGS

Site

Database(s)

EDR ID Number
EPA ID Number

GE - AVIATION, PLANT 1 (Continued)

S107778054

Gas: True
Liquid: True
Mixture: Not reported
Pressure: True
Pure: True
Reactive: Not reported
Solid: Not reported
State Label Code: VT2005
Trade Secret: Not reported

Chemical Location:

Facility ID: FATR20053K4T5600SYNA
Chemical ID: CVTR20053K4T56015YSQ
Reported Year: 2005
Location: CONFIDENTIAL
Amount: 500
Amount Unit: pounds
Type: Above ground tank
Pressure: Greater than ambient pressure
Temperature: Cryogenic conditions
Last Modified: 2/7/2006

Chem Inventory:

Facility ID: FATR20053K4T5600SYNA
Chem Inv Record ID: CVTR20053K4T5601PZ0D
Chemical Name: ACETONE
CAS NUMBER: 64-19-7
EHS Chemical: Not reported
Reported Year: 2005
Last Modified: 2/7/2006
Avg Amount: Not reported
Days On Site: 365
Max Amount: Not reported
Max Amt Container: 550
Chem Same As Last Yr: Not reported
Chronic: True
Acute: True
Fire: True
Gas: Not reported
Liquid: True
Mixture: Not reported
Pressure: Not reported
Pure: True
Reactive: True
Solid: Not reported
State Label Code: VT2005
Trade Secret: Not reported

Chemical Location:

Facility ID: FATR20053K4T5600SYNA
Chemical ID: CVTR20053K4T5601PZ0D
Reported Year: 2005
Location: CONFIDENTIAL
Amount: 135
Amount Unit: pounds
Type: Plastic or non-metallic drum
Pressure: Ambient pressure
Temperature: Ambient temperature

Map ID
Direction
Distance
Elevation

MAP FINDINGS

Site

Database(s)

EDR ID Number
EPA ID Number

GE - AVIATION, PLANT 1 (Continued)

S107778054

Last Modified: 2/7/2006

Facility ID: FATR20053K4T5600SYNA
Chemical ID: CVTR20053K4T5601PZ0D
Reported Year: 2005
Location: CONFIDENTIAL
Amount: 150
Amount Unit: pounds
Type: Above ground tank
Pressure: Ambient pressure
Temperature: Ambient temperature
Last Modified: 2/7/2006

Facility ID: FATR20053K4T5600SYNA
Chemical ID: CVTR20053K4T5601PZ0D
Reported Year: 2005
Location: CONFIDENTIAL
Amount: 999
Amount Unit: pounds
Type: Plastic or non-metallic drum
Pressure: Ambient pressure
Temperature: Ambient temperature
Last Modified: 2/7/2006

Chem Inventory:
Facility ID: FATR20053K4T5600SYNA
Chem Inv Record ID: CVTR20053K4T5703SZGO
Chemical Name: ACETONE
CAS NUMBER: 1310-73-2
EHS Chemical: Not reported
Reported Year: 2005
Last Modified: 2/7/2006
Avg Amount: Not reported
Days On Site: 365
Max Amount: Not reported
Max Amt Container: 500
Chem Same As Last Yr: Not reported
Chronic: True
Acute: True
Fire: Not reported
Gas: Not reported
Liquid: True
Mixture: Not reported
Pressure: Not reported
Pure: True
Reactive: True
Solid: Not reported
State Label Code: VT2005
Trade Secret: Not reported

Chemical Location:
Facility ID: FATR20053K4T5600SYNA
Chemical ID: CVTR20053K4T5703SZGO
Reported Year: 2005
Location: CONFIDENTIAL
Amount: 1000
Amount Unit: pounds

Map ID
Direction
Distance
Elevation

MAP FINDINGS

Site

Database(s)

EDR ID Number
EPA ID Number

GE - AVIATION, PLANT 1 (Continued)

S107778054

Type: Plastic or non-metallic drum
Pressure: Ambient pressure
Temperature: Ambient temperature
Last Modified: 2/7/2006

Facility ID: FATR20053K4T5600SYNA
Chemical ID: CVTR20053K4T5703SZG0
Reported Year: 2005
Location: CONFIDENTIAL
Amount: 100
Amount Unit: pounds
Type: Carboy
Pressure: Ambient pressure
Temperature: Ambient temperature
Last Modified: 2/7/2006

Facility ID: FATR20053K4T5600SYNA
Chemical ID: CVTR20053K4T5703SZG0
Reported Year: 2005
Location: CONFIDENTIAL
Amount: 1000
Amount Unit: pounds
Type: Above ground tank
Pressure: Ambient pressure
Temperature: Greater than ambient temperature
Last Modified: 2/7/2006

Facility ID: FATR20053K4T5600SYNA
Chemical ID: CVTR20053K4T5703SZG0
Reported Year: 2005
Location: CONFIDENTIAL
Amount: 500
Amount Unit: pounds
Type: Above ground tank
Pressure: Ambient pressure
Temperature: Ambient temperature
Last Modified: 2/7/2006

Facility ID: FATR20053K4T5600SYNA
Chemical ID: CVTR20053K4T5703SZG0
Reported Year: 2005
Location: CONFIDENTIAL
Amount: 3000
Amount Unit: pounds
Type: Plastic or non-metallic drum
Pressure: Ambient pressure
Temperature: Ambient temperature
Last Modified: 2/7/2006

Chem Inventory:
Facility ID: FATR20053K4T5600SYNA
Chem Inv Record ID: CVTR20053K4T5705RZS0
Chemical Name: ACETONE
CAS NUMBER: 7664-93-9
EHS Chemical: True
Reported Year: 2005
Last Modified: 2/7/2006

Map ID
Direction
Distance
Elevation

MAP FINDINGS

Site

Database(s)

EDR ID Number
EPA ID Number

GE - AVIATION, PLANT 1 (Continued)

S107778054

Avg Amount: Not reported
Days On Site: 365
Max Amount: Not reported
Max Amt Container: 200
Chem Same As Last Yr: Not reported
Chronic: True
Acute: True
Fire: True
Gas: Not reported
Liquid: True
Mixture: Not reported
Pressure: Not reported
Pure: True
Reactive: True
Solid: Not reported
State Label Code: VT2005
Trade Secret: Not reported

Chemical Location:

Facility ID: FATR20053K4T5600SYNA
Chemical ID: CVTR20053K4T5705RZSO
Reported Year: 2005
Location: CONFIDENTIAL
Amount: 600
Amount Unit: pounds
Type: Carboy
Pressure: Ambient pressure
Temperature: Ambient temperature
Last Modified: 2/7/2006

Facility ID: FATR20053K4T5600SYNA
Chemical ID: CVTR20053K4T5705RZSO
Reported Year: 2005
Location: CONFIDENTIAL
Amount: 5400
Amount Unit: pounds
Type: Carboy
Pressure: Ambient pressure
Temperature: Ambient temperature
Last Modified: 2/7/2006

Chem Inventory:

Facility ID: FATR20053K4T5600SYNA
Chem Inv Record ID: CVTR20053K4T5601AYV3
Chemical Name: ACETONE
CAS NUMBER: 68476-34-6
EHS Chemical: Not reported
Reported Year: 2005
Last Modified: 2/7/2006
Avg Amount: Not reported
Days On Site: 365
Max Amount: Not reported
Max Amt Container: 3,000
Chem Same As Last Yr: Not reported
Chronic: True
Acute: Not reported
Fire: True

Map ID
Direction
Distance
Elevation

MAP FINDINGS

Site

Database(s)

EDR ID Number
EPA ID Number

GE - AVIATION, PLANT 1 (Continued)

S107778054

Gas: Not reported
Liquid: True
Mixture: Not reported
Pressure: Not reported
Pure: True
Reactive: Not reported
Solid: Not reported
State Label Code: VT2005
Trade Secret: Not reported

Chemical Location:

Facility ID: FATR20053K4T5600SYNA
Chemical ID: CVTR20053K4T5601AYV3
Reported Year: 2005
Location: CONFIDENTIAL
Amount: Not reported
Amount Unit: pounds
Type: Above ground tank
Pressure: Ambient pressure
Temperature: Ambient temperature
Last Modified: 2/7/2006

Facility ID: FATR20053K4T5600SYNA
Chemical ID: CVTR20053K4T5601AYV3
Reported Year: 2005
Location: CONFIDENTIAL
Amount: 275
Amount Unit: pounds
Type: Above ground tank
Pressure: Ambient pressure
Temperature: Ambient temperature
Last Modified: 2/7/2006

Facility ID: FATR20053K4T5600SYNA
Chemical ID: CVTR20053K4T5601AYV3
Reported Year: 2005
Location: CONFIDENTIAL
Amount: Not reported
Amount Unit: pounds
Type: Above ground tank
Pressure: Ambient pressure
Temperature: Ambient temperature
Last Modified: 2/7/2006

Chem Inventory:

Facility ID: FATR20053K4T5600SYNA
Chem Inv Record ID: CVTR20053K4T56011YR8
Chemical Name: ACETONE
CAS NUMBER: 74-86-2
EHS Chemical: Not reported
Reported Year: 2005
Last Modified: 2/7/2006
Avg Amount: Not reported
Days On Site: 365
Max Amount: Not reported
Max Amt Container: 100
Chem Same As Last Yr: Not reported

Map ID
Direction
Distance
Elevation

MAP FINDINGS

Site

Database(s)

EDR ID Number
EPA ID Number

GE - AVIATION, PLANT 1 (Continued)

S107778054

Chronic: Not reported
Acute: True
Fire: True
Gas: True
Liquid: Not reported
Mixture: Not reported
Pressure: True
Pure: True
Reactive: True
Solid: Not reported
State Label Code: VT2005
Trade Secret: Not reported

Chemical Location:

Facility ID: FATR20053K4T5600SYNA
Chemical ID: CVTR20053K4T56011YR8
Reported Year: 2005
Location: CONFIDENTIAL
Amount: 200
Amount Unit: pounds
Type: Cylinder
Pressure: Greater than ambient pressure
Temperature: Ambient temperature
Last Modified: 2/7/2006

Facility ID: FATR20053K4T5600SYNA
Chemical ID: CVTR20053K4T56011YR8
Reported Year: 2005
Location: CONFIDENTIAL
Amount: 999
Amount Unit: pounds
Type: Cylinder
Pressure: Greater than ambient pressure
Temperature: Ambient temperature
Last Modified: 2/7/2006

Facility ID: FATR20053K4T5600SYNA
Chemical ID: CVTR20053K4T56011YR8
Reported Year: 2005
Location: CONFIDENTIAL
Amount: 100
Amount Unit: pounds
Type: Cylinder
Pressure: Greater than ambient pressure
Temperature: Ambient temperature
Last Modified: 2/7/2006

Chem Inventory:

Facility ID: FATR20053K4T5600SYNA
Chem Inv Record ID: CVTR20053K4T5601XZ31
Chemical Name: ACETONE
CAS NUMBER: 1344-28-1
EHS Chemical: Not reported
Reported Year: 2005
Last Modified: 2/7/2006
Avg Amount: Not reported
Days On Site: 365

Map ID
Direction
Distance
Elevation

MAP FINDINGS

Site

Database(s)

EDR ID Number
EPA ID Number

GE - AVIATION, PLANT 1 (Continued)

S107778054

Max Amount: Not reported
Max Amt Container: 10000
Chem Same As Last Yr: Not reported
Chronic: True
Acute: Not reported
Fire: Not reported
Gas: Not reported
Liquid: Not reported
Mixture: True
Pressure: Not reported
Pure: Not reported
Reactive: Not reported
Solid: True
State Label Code: VT2005
Trade Secret: Not reported

Chemical Location:

Facility ID: FATR20053K4T5600SYNA
Chemical ID: CVTR20053K4T5601XZ31
Reported Year: 2005
Location: CONFIDENTIAL
Amount: 10000
Amount Unit: pounds
Type: Other
Pressure: Ambient pressure
Temperature: Ambient temperature
Last Modified: 2/7/2006

Facility ID: FATR20053K4T5600SYNA
Chemical ID: CVTR20053K4T5601XZ31
Reported Year: 2005
Location: CONFIDENTIAL
Amount: 200
Amount Unit: pounds
Type: Other
Pressure: Ambient pressure
Temperature: Ambient temperature
Last Modified: 2/7/2006

Chemical Mixture:

Reported Year: 2005
Chemical Mix: SILICON CARBIDE
Percentage: 70
MiX CAS: 409-21-2
MiX EHS: Not reported
Weight Volume: Wt
MiX Last Modified: 2/7/2006

Reported Year: 2005
Chemical Mix: ZIRCONIUM OXIDE
Percentage: 30
MiX CAS: 1314-23-4
MiX EHS: Not reported
Weight Volume: Wt
MiX Last Modified: 2/7/2006

Reported Year: 2005

Map ID
Direction
Distance
Elevation

MAP FINDINGS

Site

Database(s)

EDR ID Number
EPA ID Number

GE - AVIATION, PLANT 1 (Continued)

S107778054

Chemical Mix: ALUMINUM OXIDE
Percentage: 70
MiX CAS: 1344-28-1
MiX EHS: Not reported
Weight Volume: Wt
MiX Last Modified: 2/7/2006

Chem Inventory:

Facility ID: FATR20053K4T5600SYNA
Chem Inv Record ID: CVTR20053K4T57048ZJY
Chemical Name: ACETONE
CAS NUMBER: 7440-32-6
EHS Chemical: Not reported
Reported Year: 2005
Last Modified: 2/7/2006
Avg Amount: Not reported
Days On Site: 365
Max Amount: Not reported
Max Amt Container: 1,500
Chem Same As Last Yr: Not reported
Chronic: True
Acute: Not reported
Fire: True
Gas: Not reported
Liquid: Not reported
Mixture: True
Pressure: Not reported
Pure: Not reported
Reactive: Not reported
Solid: True
State Label Code: VT2005
Trade Secret: Not reported

Chemical Location:

Facility ID: FATR20053K4T5600SYNA
Chemical ID: CVTR20053K4T57048ZJY
Reported Year: 2005
Location: CONFIDENTIAL
Amount: 10000
Amount Unit: pounds
Type: Other
Pressure: Ambient pressure
Temperature: Ambient temperature
Last Modified: 2/7/2006

Facility ID: FATR20053K4T5600SYNA
Chemical ID: CVTR20053K4T57048ZJY
Reported Year: 2005
Location: CONFIDENTIAL
Amount: 10000
Amount Unit: pounds
Type: Other
Pressure: Ambient pressure
Temperature: Ambient temperature
Last Modified: 2/7/2006

Map ID
Direction
Distance
Elevation

MAP FINDINGS

Site

Database(s)

EDR ID Number
EPA ID Number

GE - AVIATION, PLANT 1 (Continued)

S107778054

Chemical Mixture:

Reported Year: 2005
Chemical Mix: TITANIUM
Percentage: 100
MiX CAS: 7440-32-6
MiX EHS: Not reported
Weight Volume: Wt
MiX Last Modified: 2/7/2006

Reported Year: 2005
Chemical Mix: ZIRCONIUM
Percentage: 4
MiX CAS: 7440-67-7
MiX EHS: Not reported
Weight Volume: Wt
MiX Last Modified: 2/7/2006

Reported Year: 2005
Chemical Mix: MOLYBDENUM
Percentage: 1
MiX CAS: 7439-98-7
MiX EHS: Not reported
Weight Volume: Wt
MiX Last Modified: 2/7/2006

Reported Year: 2005
Chemical Mix: TIN
Percentage: 3
MiX CAS: 7440-31-5
MiX EHS: Not reported
Weight Volume: Wt
MiX Last Modified: 2/7/2006

Reported Year: 2005
Chemical Mix: VANADIUM
Percentage: 6
MiX CAS: 7440-62-2
MiX EHS: Not reported
Weight Volume: Wt
MiX Last Modified: 2/7/2006

Reported Year: 2005
Chemical Mix: ALUMINUM
Percentage: 8
MiX CAS: 7429-90-5
MiX EHS: Not reported
Weight Volume: Wt
MiX Last Modified: 2/7/2006

Chem Inventory:

Facility ID: FATR20053K4T5600SYNA
Chem Inv Record ID: CVTR20053K4T5601EYWK
Chemical Name: ACETONE
CAS NUMBER: 7706-05-0
EHS Chemical: Not reported
Reported Year: 2005

Map ID
Direction
Distance
Elevation

MAP FINDINGS

Site

Database(s)

EDR ID Number
EPA ID Number

GE - AVIATION, PLANT 1 (Continued)

S107778054

Last Modified: 2/7/2006
Avg Amount: Not reported
Days On Site: 365
Max Amount: Not reported
Max Amt Container: 60
Chem Same As Last Yr: Not reported
Chronic: True
Acute: True
Fire: Not reported
Gas: Not reported
Liquid: Not reported
Mixture: Not reported
Pressure: Not reported
Pure: True
Reactive: True
Solid: True
State Label Code: VT2005
Trade Secret: Not reported

Chemical Location:
Facility ID: FATR20053K4T5600SYNA
Chemical ID: CVTR20053K4T5601EYWK
Reported Year: 2005
Location: CONFIDENTIAL
Amount: 100
Amount Unit: pounds
Type: Plastic or non-metallic drum
Pressure: Ambient pressure
Temperature: Ambient temperature
Last Modified: 2/7/2006

Facility ID: FATR20053K4T5600SYNA
Chemical ID: CVTR20053K4T5601EYWK
Reported Year: 2005
Location: CONFIDENTIAL
Amount: 899
Amount Unit: pounds
Type: Plastic or non-metallic drum
Pressure: Ambient pressure
Temperature: Ambient temperature
Last Modified: 2/7/2006

Chem Inventory:
Facility ID: FATR20053K4T5600SYNA
Chem Inv Record ID: CVTR20053K4T5702ZZA3
Chemical Name: ACETONE
CAS NUMBER: Not reported
EHS Chemical: Not reported
Reported Year: 2005
Last Modified: 2/7/2006
Avg Amount: Not reported
Days On Site: 365
Max Amount: Not reported
Max Amt Container: 583
Chem Same As Last Yr: Not reported
Chronic: True
Acute: True

Map ID
Direction
Distance
Elevation

MAP FINDINGS

Site

Database(s)

EDR ID Number
EPA ID Number

GE - AVIATION, PLANT 1 (Continued)

S107778054

Fire: Not reported
Gas: Not reported
Liquid: True
Mixture: True
Pressure: Not reported
Pure: Not reported
Reactive: True
Solid: True
State Label Code: VT2005
Trade Secret: Not reported

Chemical Location:

Facility ID: FATR20053K4T5600SYNA
Chemical ID: CVTR20053K4T5702ZZA3
Reported Year: 2005
Location: CONFIDENTIAL
Amount: 300
Amount Unit: pounds
Type: Above ground tank
Pressure: Ambient pressure
Temperature: Greater than ambient temperature
Last Modified: 2/7/2006

Facility ID: FATR20053K4T5600SYNA
Chemical ID: CVTR20053K4T5702ZZA3
Reported Year: 2005
Location: CONFIDENTIAL
Amount: 10000
Amount Unit: pounds
Type: Steel Drum
Pressure: Ambient pressure
Temperature: Ambient temperature
Last Modified: 2/7/2006

Facility ID: FATR20053K4T5600SYNA
Chemical ID: CVTR20053K4T5702ZZA3
Reported Year: 2005
Location: CONFIDENTIAL
Amount: 1500
Amount Unit: pounds
Type: Steel Drum
Pressure: Ambient pressure
Temperature: Ambient temperature
Last Modified: 2/7/2006

Chemical Mixture:

Reported Year: 2005
Chemical Mix: POTASSIUM HYDROXIDE
Percentage: 30
MiX CAS: 1310-58-3
MiX EHS: Not reported
Weight Volume: Wt
MiX Last Modified: 2/7/2006

Reported Year: 2005
Chemical Mix: SODIUM HYDROXIDE
Percentage: 5

Map ID
Direction
Distance
Elevation

MAP FINDINGS

Site

Database(s)

EDR ID Number
EPA ID Number

GE - AVIATION, PLANT 1 (Continued)

S107778054

MiX CAS: 1310-73-2
MiX EHS: Not reported
Weight Volume: Wt
MiX Last Modified: 2/7/2006

Reported Year: 2005
Chemical Mix: FURFURYL ALCOHOL
Percentage: 5
MiX CAS: 98-00-0
MiX EHS: Not reported
Weight Volume: Wt
MiX Last Modified: 2/7/2006

Reported Year: 2005
Chemical Mix: WATER
Percentage: 60
MiX CAS: 7732-18-5
MiX EHS: Not reported
Weight Volume: Wt
MiX Last Modified: 2/7/2006

Chem Inventory:
Facility ID: FATR20053K4T5600SYNA
Chem Inv Record ID: CVTR20053K4T5602EZ6V
Chemical Name: ACETONE
CAS NUMBER: 7664-39-3
EHS Chemical: True
Reported Year: 2005
Last Modified: 2/7/2006
Avg Amount: Not reported
Days On Site: 365
Max Amount: Not reported
Max Amt Container: 1,600
Chem Same As Last Yr: Not reported
Chronic: True
Acute: True
Fire: Not reported
Gas: Not reported
Liquid: True
Mixture: Not reported
Pressure: Not reported
Pure: True
Reactive: True
Solid: Not reported
State Label Code: VT2005
Trade Secret: Not reported

Chemical Location:
Facility ID: FATR20053K4T5600SYNA
Chemical ID: CVTR20053K4T5602EZ6V
Reported Year: 2005
Location: CONFIDENTIAL
Amount: 300
Amount Unit: pounds
Type: Above ground tank
Pressure: Ambient pressure
Temperature: Greater than ambient temperature

Map ID
Direction
Distance
Elevation

MAP FINDINGS

Site

Database(s)

EDR ID Number
EPA ID Number

GE - AVIATION, PLANT 1 (Continued)

S107778054

Last Modified: 2/7/2006

Facility ID: FATR20053K4T5600SYNA
Chemical ID: CVTR20053K4T5602EZ6V
Reported Year: 2005
Location: CONFIDENTIAL
Amount: 100
Amount Unit: pounds
Type: Plastic or non-metallic drum
Pressure: Ambient pressure
Temperature: Ambient temperature
Last Modified: 2/7/2006

Chem Inventory:

Facility ID: FATR20053K4T5600SYNA
Chem Inv Record ID: CVTR20053K4T5705GZQJ
Chemical Name: ACETONE
CAS NUMBER: 1302-88-1
EHS Chemical: Not reported
Reported Year: 2005
Last Modified: 2/7/2006
Avg Amount: Not reported
Days On Site: 365
Max Amount: Not reported
Max Amt Container: 300
Chem Same As Last Yr: Not reported
Chronic: True
Acute: Not reported
Fire: Not reported
Gas: Not reported
Liquid: Not reported
Mixture: True
Pressure: Not reported
Pure: Not reported
Reactive: Not reported
Solid: True
State Label Code: VT2005
Trade Secret: Not reported

Chemical Location:

Facility ID: FATR20053K4T5600SYNA
Chemical ID: CVTR20053K4T5705GZQJ
Reported Year: 2005
Location: CONFIDENTIAL
Amount: 10000
Amount Unit: pounds
Type: Bag
Pressure: Ambient pressure
Temperature: Ambient temperature
Last Modified: 2/7/2006

Facility ID: FATR20053K4T5600SYNA
Chemical ID: CVTR20053K4T5705GZQJ
Reported Year: 2005
Location: CONFIDENTIAL
Amount: 3000
Amount Unit: pounds

Map ID
Direction
Distance
Elevation

MAP FINDINGS

Site

Database(s)

EDR ID Number
EPA ID Number

GE - AVIATION, PLANT 1 (Continued)

S107778054

Type: Above ground tank
Pressure: Ambient pressure
Temperature: Ambient temperature
Last Modified: 2/7/2006

Facility ID: FATR20053K4T5600SYNA
Chemical ID: CVTR20053K4T5705GZQJ
Reported Year: 2005
Location: CONFIDENTIAL
Amount: 2000
Amount Unit: pounds
Type: Box
Pressure: Ambient pressure
Temperature: Ambient temperature
Last Modified: 2/7/2006

Facility ID: FATR20053K4T5600SYNA
Chemical ID: CVTR20053K4T5705GZQJ
Reported Year: 2005
Location: CONFIDENTIAL
Amount: 1000
Amount Unit: pounds
Type: Bag
Pressure: Ambient pressure
Temperature: Ambient temperature
Last Modified: 2/7/2006

Facility ID: FATR20053K4T5600SYNA
Chemical ID: CVTR20053K4T5705GZQJ
Reported Year: 2005
Location: CONFIDENTIAL
Amount: 20000
Amount Unit: pounds
Type: Other
Pressure: Ambient pressure
Temperature: Ambient temperature
Last Modified: 2/7/2006

Facility ID: FATR20053K4T5600SYNA
Chemical ID: CVTR20053K4T5705GZQJ
Reported Year: 2005
Location: CONFIDENTIAL
Amount: 2000
Amount Unit: pounds
Type: Box
Pressure: Ambient pressure
Temperature: Ambient temperature
Last Modified: 2/7/2006

Chemical Mixture:
Reported Year: 2005
Chemical Mix: MAGNESIUM ALUMINUM SILICATE
Percentage: 64
MiX CAS: 1302-88-1
MiX EHS: Not reported
Weight Volume: Wt
MiX Last Modified: 2/7/2006

Map ID
Direction
Distance
Elevation

MAP FINDINGS

Site

Database(s)

EDR ID Number
EPA ID Number

GE - AVIATION, PLANT 1 (Continued)

S107778054

Reported Year: 2005
Chemical Mix: ALUMINUM OXIDE
Percentage: 36
MiX CAS: 1344-28-1
MiX EHS: Not reported
Weight Volume: Wt
MiX Last Modified: 2/7/2006

Chem Inventory:
Facility ID: FATR20053K4T5600SYNA
Chem Inv Record ID: CVTR20053K4T5602AZ5Z
Chemical Name: ACETONE
CAS NUMBER: 7647-01-0
EHS Chemical: Not reported
Reported Year: 2005
Last Modified: 2/7/2006
Avg Amount: Not reported
Days On Site: 365
Max Amount: Not reported
Max Amt Container: 550
Chem Same As Last Yr: Not reported
Chronic: True
Acute: True
Fire: Not reported
Gas: Not reported
Liquid: True
Mixture: Not reported
Pressure: Not reported
Pure: True
Reactive: True
Solid: Not reported
State Label Code: VT2005
Trade Secret: Not reported

Chemical Location:
Facility ID: FATR20053K4T5600SYNA
Chemical ID: CVTR20053K4T5602AZ5Z
Reported Year: 2005
Location: CONFIDENTIAL
Amount: 55
Amount Unit: pounds
Type: Plastic or non-metallic drum
Pressure: Ambient pressure
Temperature: Ambient temperature
Last Modified: 2/7/2006

Facility ID: FATR20053K4T5600SYNA
Chemical ID: CVTR20053K4T5602AZ5Z
Reported Year: 2005
Location: CONFIDENTIAL
Amount: 220
Amount Unit: pounds
Type: Plastic or non-metallic drum
Pressure: Ambient pressure
Temperature: Ambient temperature
Last Modified: 2/7/2006

Map ID
Direction
Distance
Elevation

MAP FINDINGS

Site

Database(s)

EDR ID Number
EPA ID Number

GE - AVIATION, PLANT 1 (Continued)

S107778054

Facility ID: FATR20053K4T5600SYNA
Chemical ID: CVTR20053K4T5602AZ5Z
Reported Year: 2005
Location: CONFIDENTIAL
Amount: 100
Amount Unit: pounds
Type: Above ground tank
Pressure: Ambient pressure
Temperature: Ambient temperature
Last Modified: 2/7/2006

Chem Inventory:

Facility ID: FATR20053K4T5600SYNA
Chem Inv Record ID: CVTR20053K4T5703PZF3
Chemical Name: ACETONE
CAS NUMBER: 7727-37-9
EHS Chemical: Not reported
Reported Year: 2005
Last Modified: 2/7/2006
Avg Amount: Not reported
Days On Site: 365
Max Amount: Not reported
Max Amt Container: 50
Chem Same As Last Yr: Not reported
Chronic: Not reported
Acute: True
Fire: Not reported
Gas: True
Liquid: Not reported
Mixture: Not reported
Pressure: True
Pure: True
Reactive: True
Solid: Not reported
State Label Code: VT2005
Trade Secret: Not reported

Chemical Location:

Facility ID: FATR20053K4T5600SYNA
Chemical ID: CVTR20053K4T5703PZF3
Reported Year: 2005
Location: CONFIDENTIAL
Amount: 300
Amount Unit: pounds
Type: Cylinder
Pressure: Greater than ambient pressure
Temperature: Ambient temperature
Last Modified: 2/7/2006

Facility ID: FATR20053K4T5600SYNA
Chemical ID: CVTR20053K4T5703PZF3
Reported Year: 2005
Location: CONFIDENTIAL
Amount: 100
Amount Unit: pounds
Type: Cylinder
Pressure: Greater than ambient pressure

Map ID
Direction
Distance
Elevation

MAP FINDINGS

Site

Database(s)

EDR ID Number
EPA ID Number

GE - AVIATION, PLANT 1 (Continued)

S107778054

Temperature: Ambient temperature
Last Modified: 2/7/2006

Chem Inventory:
Facility ID: FATR20053K4T5600SYNA
Chem Inv Record ID: CVTR20053K4T5704QZMA
Chemical Name: ACETONE
CAS NUMBER: 1309-37-1
EHS Chemical: Not reported
Reported Year: 2005
Last Modified: 2/7/2006
Avg Amount: Not reported
Days On Site: 365
Max Amount: Not reported
Max Amt Container: 2,000
Chem Same As Last Yr: Not reported
Chronic: True
Acute: Not reported
Fire: Not reported
Gas: Not reported
Liquid: Not reported
Mixture: True
Pressure: Not reported
Pure: Not reported
Reactive: Not reported
Solid: True
State Label Code: VT2005
Trade Secret: Not reported

Chemical Location:
Facility ID: FATR20053K4T5600SYNA
Chemical ID: CVTR20053K4T5704QZMA
Reported Year: 2005
Location: CONFIDENTIAL
Amount: 10000
Amount Unit: pounds
Type: Other
Pressure: Ambient pressure
Temperature: Ambient temperature
Last Modified: 2/7/2006

Facility ID: FATR20053K4T5600SYNA
Chemical ID: CVTR20053K4T5704QZMA
Reported Year: 2005
Location: CONFIDENTIAL
Amount: 10000
Amount Unit: pounds
Type: Other
Pressure: Ambient pressure
Temperature: Ambient temperature
Last Modified: 2/7/2006

Chemical Mixture:
Reported Year: 2005
Chemical Mix: CARBON
Percentage: 2
MiX CAS: 7440-44-0

Map ID
Direction
Distance
Elevation

MAP FINDINGS

Site

Database(s)

EDR ID Number
EPA ID Number

GE - AVIATION, PLANT 1 (Continued)

S107778054

MiX EHS: Not reported
Weight Volume: Wt
MiX Last Modified: 2/7/2006

Reported Year: 2005
Chemical Mix: COBALT
Percentage: .75
MiX CAS: 7440-48-4
MiX EHS: Not reported
Weight Volume: Wt
MiX Last Modified: 2/7/2006

Reported Year: 2005
Chemical Mix: COPPER
Percentage: 4.5
MiX CAS: 7440-50-8
MiX EHS: Not reported
Weight Volume: Wt
MiX Last Modified: 2/7/2006

Reported Year: 2005
Chemical Mix: MOLYBDENUM
Percentage: 5
MiX CAS: 7439-98-7
MiX EHS: Not reported
Weight Volume: Wt
MiX Last Modified: 2/7/2006

Reported Year: 2005
Chemical Mix: NICKEL
Percentage: 34
MiX CAS: 7440-02-0
MiX EHS: Not reported
Weight Volume: Wt
MiX Last Modified: 2/7/2006

Reported Year: 2005
Chemical Mix: PHOSPHOROUS
Percentage: .06
MiX CAS: 7723-14-0
MiX EHS: Not reported
Weight Volume: Wt
MiX Last Modified: 2/7/2006

Reported Year: 2005
Chemical Mix: SELENIUM
Percentage: .3
MiX CAS: 7782-49-2
MiX EHS: Not reported
Weight Volume: Wt
MiX Last Modified: 2/7/2006

Reported Year: 2005
Chemical Mix: SULFUR
Percentage: .06
MiX CAS: 7704-34-9
MiX EHS: Not reported

Map ID
Direction
Distance
Elevation

MAP FINDINGS

Site

Database(s)

EDR ID Number
EPA ID Number

GE - AVIATION, PLANT 1 (Continued)

S107778054

Weight Volume:	Wt
MiX Last Modified:	2/7/2006
Reported Year:	2005
Chemical Mix:	TITANIUM
Percentage:	.7
MiX CAS:	7440-32-6
MiX EHS:	Not reported
Weight Volume:	Wt
MiX Last Modified:	2/7/2006
Reported Year:	2005
Chemical Mix:	IRON
Percentage:	86
MiX CAS:	1309-37-1
MiX EHS:	Not reported
Weight Volume:	Wt
MiX Last Modified:	2/7/2006
Reported Year:	2005
Chemical Mix:	MANGANESE
Percentage:	10
MiX CAS:	7439-96-5
MiX EHS:	Not reported
Weight Volume:	Wt
MiX Last Modified:	2/7/2006
Reported Year:	2005
Chemical Mix:	TANTALUM
Percentage:	1.1
MiX CAS:	7440-25-7
MiX EHS:	Not reported
Weight Volume:	Wt
MiX Last Modified:	2/7/2006
Reported Year:	2005
Chemical Mix:	ALUMINUM
Percentage:	.5
MiX CAS:	7429-90-5
MiX EHS:	Not reported
Weight Volume:	Wt
MiX Last Modified:	2/7/2006
Reported Year:	2005
Chemical Mix:	CHROMIUM
Percentage:	27
MiX CAS:	7440-47-3
MiX EHS:	Not reported
Weight Volume:	Wt
MiX Last Modified:	2/7/2006
Reported Year:	2005
Chemical Mix:	COLUMBIUM
Percentage:	1.1
MiX CAS:	7440-03-1
MiX EHS:	Not reported
Weight Volume:	Wt

Map ID
Direction
Distance
Elevation

MAP FINDINGS

Site

Database(s)

EDR ID Number
EPA ID Number

GE - AVIATION, PLANT 1 (Continued)

S107778054

MiX Last Modified: 2/7/2006

Reported Year: 2005
Chemical Mix: SILICON
Percentage: 2
MiX CAS: 7440-21-3
MiX EHS: Not reported
Weight Volume: Wt
MiX Last Modified: 2/7/2006

Chem Inventory:

Facility ID: FATR20053K4T5600SYNA
Chem Inv Record ID: CVTR20053K4T57067ZUY
Chemical Name: ACETONE
CAS NUMBER: Not reported
EHS Chemical: Not reported
Reported Year: 2005
Last Modified: 2/7/2006
Avg Amount: Not reported
Days On Site: 365
Max Amount: Not reported
Max Amt Container: 500
Chem Same As Last Yr: Not reported
Chronic: True
Acute: Not reported
Fire: True
Gas: Not reported
Liquid: True
Mixture: Not reported
Pressure: Not reported
Pure: True
Reactive: Not reported
Solid: Not reported
State Label Code: VT2005
Trade Secret: Not reported

Chemical Location:

Facility ID: FATR20053K4T5600SYNA
Chemical ID: CVTR20053K4T57067ZUY
Reported Year: 2005
Location: CONFIDENTIAL
Amount: 500
Amount Unit: pounds
Type: Steel Drum
Pressure: Ambient pressure
Temperature: Ambient temperature
Last Modified: 2/7/2006

Facility ID: FATR20053K4T5600SYNA
Chemical ID: CVTR20053K4T57067ZUY
Reported Year: 2005
Location: CONFIDENTIAL
Amount: 100
Amount Unit: pounds
Type: Tank inside building
Pressure: Ambient pressure
Temperature: Ambient temperature

Map ID
Direction
Distance
Elevation

MAP FINDINGS

Site

Database(s)

EDR ID Number
EPA ID Number

GE - AVIATION, PLANT 1 (Continued)

S107778054

Last Modified: 2/7/2006

Chem Inventory:

Facility ID: FATR20053K4T5600SYNA
Chem Inv Record ID: CVTR20053K4T5706FZWQ
Chemical Name: ACETONE
CAS NUMBER: 7664-93-9
EHS Chemical: True
Reported Year: 2005
Last Modified: 2/7/2006
Avg Amount: Not reported
Days On Site: 365
Max Amount: Not reported
Max Amt Container: 3200
Chem Same As Last Yr: Not reported
Chronic: True
Acute: True
Fire: True
Gas: Not reported
Liquid: True
Mixture: True
Pressure: Not reported
Pure: Not reported
Reactive: True
Solid: Not reported
State Label Code: VT2005
Trade Secret: T

Chemical Location:

Facility ID: FATR20053K4T5600SYNA
Chemical ID: CVTR20053K4T5706FZWQ
Reported Year: 2005
Location: CONFIDENTIAL
Amount: 3118
Amount Unit: pounds
Type: Other
Pressure: Ambient pressure
Temperature: Ambient temperature
Last Modified: 2/7/2006

Chemical Mixture:

Reported Year: 2005
Chemical Mix: SULFURIC ACID
Percentage: 8
MiX CAS: 7664-93-9
MiX EHS: T
Weight Volume: Wt
MiX Last Modified: 2/7/2006

Reported Year: 2005
Chemical Mix: LEAD
Percentage: 73
MiX CAS: 7439-92-1
MiX EHS: Not reported
Weight Volume: Wt
MiX Last Modified: 2/7/2006

Map ID
Direction
Distance
Elevation

MAP FINDINGS

Site

Database(s)

EDR ID Number
EPA ID Number

GE - AVIATION, PLANT 1 (Continued)

S107778054

Chem Inventory:

Facility ID: FATR20053K4T5600SYNA
Chem Inv Record ID: CVTR20053K4T5706KZXL
Chemical Name: ACETONE
CAS NUMBER: 7440-32-6
EHS Chemical: Not reported
Reported Year: 2005
Last Modified: 2/7/2006
Avg Amount: Not reported
Days On Site: 365
Max Amount: Not reported
Max Amt Container: 400
Chem Same As Last Yr: Not reported
Chronic: True
Acute: Not reported
Fire: True
Gas: Not reported
Liquid: Not reported
Mixture: True
Pressure: Not reported
Pure: Not reported
Reactive: Not reported
Solid: True
State Label Code: VT2005
Trade Secret: Not reported

Chemical Location:

Facility ID: FATR20053K4T5600SYNA
Chemical ID: CVTR20053K4T5706KZXL
Reported Year: 2005
Location: CONFIDENTIAL
Amount: 1000
Amount Unit: pounds
Type: Steel Drum
Pressure: Ambient pressure
Temperature: Ambient temperature
Last Modified: 2/7/2006

Facility ID: FATR20053K4T5600SYNA
Chemical ID: CVTR20053K4T5706KZXL
Reported Year: 2005
Location: CONFIDENTIAL
Amount: 1000
Amount Unit: pounds
Type: Tank inside building
Pressure: Ambient pressure
Temperature: Ambient temperature
Last Modified: 2/7/2006

Facility ID: FATR20053K4T5600SYNA
Chemical ID: CVTR20053K4T5706KZXL
Reported Year: 2005
Location: CONFIDENTIAL
Amount: 9000
Amount Unit: pounds
Type: Steel Drum
Pressure: Ambient pressure

Map ID
Direction
Distance
Elevation

MAP FINDINGS

Site

Database(s)

EDR ID Number
EPA ID Number

GE - AVIATION, PLANT 1 (Continued)

S107778054

Temperature: Ambient temperature
Last Modified: 2/7/2006

Chemical Mixture:
Reported Year: 2005
Chemical Mix: TITANIUM
Percentage: 8
MiX CAS: 7440-32-6
MiX EHS: Not reported
Weight Volume: Wt
MiX Last Modified: 2/7/2006

Reported Year: 2005
Chemical Mix: ALUMINUM
Percentage: .1
MiX CAS: 7429-90-5
MiX EHS: Not reported
Weight Volume: Wt
MiX Last Modified: 2/7/2006

Reported Year: 2005
Chemical Mix: ARSENIC
Percentage: .1
MiX CAS: 7440-38-2
MiX EHS: Not reported
Weight Volume: Wt
MiX Last Modified: 2/7/2006

Reported Year: 2005
Chemical Mix: BARIUM
Percentage: .1
MiX CAS: 7440-39-3
MiX EHS: Not reported
Weight Volume: Wt
MiX Last Modified: 2/7/2006

Reported Year: 2005
Chemical Mix: CADMIUM
Percentage: .1
MiX CAS: 7440-43-9
MiX EHS: Not reported
Weight Volume: Wt
MiX Last Modified: 2/7/2006

Reported Year: 2005
Chemical Mix: COPPER
Percentage: .1
MiX CAS: 7440-50-8
MiX EHS: Not reported
Weight Volume: Wt
MiX Last Modified: 2/7/2006

Reported Year: 2005
Chemical Mix: MANGANESE
Percentage: .3
MiX CAS: 7439-96-5
MiX EHS: Not reported

Map ID
Direction
Distance
Elevation

MAP FINDINGS

Site

Database(s)

EDR ID Number
EPA ID Number

GE - AVIATION, PLANT 1 (Continued)

S107778054

Weight Volume: Wt
MiX Last Modified: 2/7/2006

Reported Year: 2005
Chemical Mix: LEAD
Percentage: .1
MiX CAS: 7439-92-1
MiX EHS: Not reported
Weight Volume: Wt
MiX Last Modified: 2/7/2006

Reported Year: 2005
Chemical Mix: TIN
Percentage: .1
MiX CAS: 1332-29-2
MiX EHS: Not reported
Weight Volume: Wt
MiX Last Modified: 2/7/2006

Reported Year: 2005
Chemical Mix: ZINC
Percentage: .1
MiX CAS: 1314-13-2
MiX EHS: Not reported
Weight Volume: Wt
MiX Last Modified: 2/7/2006

Reported Year: 2005
Chemical Mix: CALCIUM
Percentage: .1
MiX CAS: 7440-70-2
MiX EHS: Not reported
Weight Volume: Wt
MiX Last Modified: 2/7/2006

Reported Year: 2005
Chemical Mix: MAGNESIUM
Percentage: .1
MiX CAS: 1309-48-4
MiX EHS: Not reported
Weight Volume: Wt
MiX Last Modified: 2/7/2006

Reported Year: 2005
Chemical Mix: SODIUM
Percentage: .15
MiX CAS: 7440-23-5
MiX EHS: Not reported
Weight Volume: Wt
MiX Last Modified: 2/7/2006

Reported Year: 2005
Chemical Mix: LUBRICATING OIL
Percentage: 13
MiX CAS: 64742-52-5
MiX EHS: Not reported
Weight Volume: Wt

Map ID
Direction
Distance
Elevation

MAP FINDINGS

Site

Database(s)

EDR ID Number
EPA ID Number

GE - AVIATION, PLANT 1 (Continued)

S107778054

MiX Last Modified: 2/7/2006

Reported Year: 2005
Chemical Mix: CHROMIUM
Percentage: 2.5
MiX CAS: 7440-47-3
MiX EHS: Not reported
Weight Volume: Wt
MiX Last Modified: 2/7/2006

Reported Year: 2005
Chemical Mix: IRON
Percentage: 65
MiX CAS: 1309-37-1
MiX EHS: Not reported
Weight Volume: Wt
MiX Last Modified: 2/7/2006

Reported Year: 2005
Chemical Mix: NICKEL
Percentage: .16
MiX CAS: 7440-02-0
MiX EHS: Not reported
Weight Volume: Wt
MiX Last Modified: 2/7/2006

Reported Year: 2005
Chemical Mix: SELENIUM
Percentage: .1
MiX CAS: 7782-49-2
MiX EHS: Not reported
Weight Volume: Wt
MiX Last Modified: 2/7/2006

Chem Inventory:
Facility ID: FATR20053K4T5600SYNA
Chem Inv Record ID: CVTR20053K4T57077ZZY
Chemical Name: ACETONE
CAS NUMBER: Not reported
EHS Chemical: Not reported
Reported Year: 2005
Last Modified: 2/7/2006
Avg Amount: Not reported
Days On Site: 365
Max Amount: Not reported
Max Amt Container: 17,000
Chem Same As Last Yr: Not reported
Chronic: True
Acute: Not reported
Fire: Not reported
Gas: Not reported
Liquid: True
Mixture: True
Pressure: Not reported
Pure: Not reported
Reactive: Not reported
Solid: Not reported

Map ID
Direction
Distance
Elevation

MAP FINDINGS

Site

Database(s)

EDR ID Number
EPA ID Number

GE - AVIATION, PLANT 1 (Continued)

S107778054

State Label Code:	VT2005
Trade Secret:	Not reported
Chemical Location:	
Facility ID:	FATR20053K4T5600SYNA
Chemical ID:	CVTR20053K4T57077ZZY
Reported Year:	2005
Location:	CONFIDENTIAL
Amount:	1500
Amount Unit:	pounds
Type:	Above ground tank
Pressure:	Ambient pressure
Temperature:	Ambient temperature
Last Modified:	2/7/2006
Facility ID:	FATR20053K4T5600SYNA
Chemical ID:	CVTR20053K4T57077ZZY
Reported Year:	2005
Location:	CONFIDENTIAL
Amount:	3000
Amount Unit:	pounds
Type:	Above ground tank
Pressure:	Ambient pressure
Temperature:	Ambient temperature
Last Modified:	2/7/2006
Facility ID:	FATR20053K4T5600SYNA
Chemical ID:	CVTR20053K4T57077ZZY
Reported Year:	2005
Location:	CONFIDENTIAL
Amount:	3000
Amount Unit:	pounds
Type:	Above ground tank
Pressure:	Ambient pressure
Temperature:	Ambient temperature
Last Modified:	2/7/2006
Facility ID:	FATR20053K4T5600SYNA
Chemical ID:	CVTR20053K4T57077ZZY
Reported Year:	2005
Location:	CONFIDENTIAL
Amount:	55
Amount Unit:	pounds
Type:	Steel Drum
Pressure:	Ambient pressure
Temperature:	Ambient temperature
Last Modified:	2/7/2006
Chemical Mixture:	
Reported Year:	2005
Chemical Mix:	PETROLEUM DISTILLATES, N.O.S.
Percentage:	33
MiX CAS:	Not reported
MiX EHS:	Not reported
Weight Volume:	Wt
MiX Last Modified:	2/7/2006

Map ID
Direction
Distance
Elevation

MAP FINDINGS

Site

Database(s)

EDR ID Number
EPA ID Number

GE - AVIATION, PLANT 1 (Continued)

S107778054

Reported Year: 2005
Chemical Mix: WATER
Percentage: 87
MiX CAS: 7732-18-5
MiX EHS: Not reported
Weight Volume: Wt
MiX Last Modified: 2/7/2006

Chem Inventory:

Facility ID: FATR20053K4T5600SYNA
Chem Inv Record ID: CVTR20053K4T5705UZSL
Chemical Name: ACETONE
CAS NUMBER: 102-71-6
EHS Chemical: Not reported
Reported Year: 2005
Last Modified: 2/7/2006
Avg Amount: Not reported
Days On Site: 365
Max Amount: Not reported
Max Amt Container: 100
Chem Same As Last Yr: Not reported
Chronic: True
Acute: True
Fire: Not reported
Gas: Not reported
Liquid: True
Mixture: True
Pressure: Not reported
Pure: Not reported
Reactive: Not reported
Solid: Not reported
State Label Code: VT2005
Trade Secret: Not reported

Chemical Location:

Facility ID: FATR20053K4T5600SYNA
Chemical ID: CVTR20053K4T5705UZSL
Reported Year: 2005
Location: CONFIDENTIAL
Amount: 400
Amount Unit: pounds
Type: Above ground tank
Pressure: Ambient pressure
Temperature: Ambient temperature
Last Modified: 2/7/2006

Facility ID: FATR20053K4T5600SYNA
Chemical ID: CVTR20053K4T5705UZSL
Reported Year: 2005
Location: CONFIDENTIAL
Amount: 100
Amount Unit: pounds
Type: Above ground tank
Pressure: Ambient pressure
Temperature: Ambient temperature
Last Modified: 2/7/2006

Map ID
Direction
Distance
Elevation

MAP FINDINGS

Site

Database(s)

EDR ID Number
EPA ID Number

GE - AVIATION, PLANT 1 (Continued)

S107778054

Facility ID: FATR20053K4T5600SYNA
Chemical ID: CVTR20053K4T5705UZSL
Reported Year: 2005
Location: CONFIDENTIAL
Amount: 400
Amount Unit: pounds
Type: Steel Drum
Pressure: Ambient pressure
Temperature: Ambient temperature
Last Modified: 2/7/2006

Chemical Mixture:
Reported Year: 2005
Chemical Mix: ETHANOL,2,2'2"-NITRILOTR
Percentage: 15
MiX CAS: 102-71-6
MiX EHS: Not reported
Weight Volume: Wt
MiX Last Modified: 2/7/2006

Reported Year: 2005
Chemical Mix: BORON SODIUM OXIDE (B4NA207)
Percentage: 5
MiX CAS: 1330-43-4
MiX EHS: Not reported
Weight Volume: Wt
MiX Last Modified: 2/7/2006

Reported Year: 2005
Chemical Mix: ISOPROPANOLAMINE
Percentage: 5
MiX CAS: 78-96-6
MiX EHS: Not reported
Weight Volume: Wt
MiX Last Modified: 2/7/2006

Reported Year: 2005
Chemical Mix: NEODECANOIC ACID
Percentage: 10
MiX CAS: 26896-20-8
MiX EHS: Not reported
Weight Volume: Wt
MiX Last Modified: 2/7/2006

Chem Inventory:
Facility ID: FATR20053K4T5600SYNA
Chem Inv Record ID: CVTR20053K4T5706AZVU
Chemical Name: ACETONE
CAS NUMBER: 1327-41-9
EHS Chemical: Not reported
Reported Year: 2005
Last Modified: 2/7/2006
Avg Amount: Not reported
Days On Site: 365
Max Amount: Not reported
Max Amt Container: 588

Map ID
Direction
Distance
Elevation

MAP FINDINGS

Site

Database(s)

EDR ID Number
EPA ID Number

GE - AVIATION, PLANT 1 (Continued)

S107778054

Chem Same As Last Yr: Not reported
Chronic: True
Acute: Not reported
Fire: Not reported
Gas: Not reported
Liquid: True
Mixture: True
Pressure: Not reported
Pure: Not reported
Reactive: Not reported
Solid: Not reported
State Label Code: VT2005
Trade Secret: Not reported

Chemical Location:

Facility ID: FATR20053K4T5600SYNA
Chemical ID: CVTR20053K4T5706AZVU
Reported Year: 2005
Location: CONFIDENTIAL
Amount: 6800
Amount Unit: pounds
Type: Steel Drum
Pressure: Ambient pressure
Temperature: Ambient temperature
Last Modified: 2/7/2006

Facility ID: FATR20053K4T5600SYNA
Chemical ID: CVTR20053K4T5706AZVU
Reported Year: 2005
Location: CONFIDENTIAL
Amount: 2000
Amount Unit: pounds
Type: Above ground tank
Pressure: Ambient pressure
Temperature: Ambient temperature
Last Modified: 2/7/2006

Chemical Mixture:

Reported Year: 2005
Chemical Mix: ALUMINUM CHLOROHYDRATE SOLUTION
Percentage: 40
MiX CAS: 1327-41-9
MiX EHS: Not reported
Weight Volume: Wt
MiX Last Modified: 2/7/2006

Reported Year: 2005
Chemical Mix: ALUMINUM PHOSPHATE
Percentage: 5
MiX CAS: 13530-50-2
MiX EHS: Not reported
Weight Volume: Wt
MiX Last Modified: 2/7/2006

Chem Inventory:

Facility ID: FATR20053K4T5600SYNA
Chem Inv Record ID: CVTR20053K4T5703JZE7

Map ID
Direction
Distance
Elevation

MAP FINDINGS

Site

Database(s)

EDR ID Number
EPA ID Number

GE - AVIATION, PLANT 1 (Continued)

S107778054

Chemical Name: ACETONE
CAS NUMBER: 74-98-6
EHS Chemical: Not reported
Reported Year: 2005
Last Modified: 2/7/2006
Avg Amount: Not reported
Days On Site: 365
Max Amount: Not reported
Max Amt Container: 8,400
Chem Same As Last Yr: Not reported
Chronic: True
Acute: Not reported
Fire: True
Gas: True
Liquid: True
Mixture: Not reported
Pressure: True
Pure: True
Reactive: Not reported
Solid: Not reported
State Label Code: VT2005
Trade Secret: Not reported

Chemical Location:

Facility ID: FATR20053K4T5600SYNA
Chemical ID: CVTR20053K4T5703JZE7
Reported Year: 2005
Location: CONFIDENTIAL
Amount: 500
Amount Unit: pounds
Type: Cylinder
Pressure: Greater than ambient pressure
Temperature: Ambient temperature
Last Modified: 2/7/2006

Facility ID: FATR20053K4T5600SYNA
Chemical ID: CVTR20053K4T5703JZE7
Reported Year: 2005
Location: CONFIDENTIAL
Amount: 500
Amount Unit: pounds
Type: Cylinder
Pressure: Greater than ambient pressure
Temperature: Ambient temperature
Last Modified: 2/7/2006

Facility ID: FATR20053K4T5600SYNA
Chemical ID: CVTR20053K4T5703JZE7
Reported Year: 2005
Location: CONFIDENTIAL
Amount: 8400
Amount Unit: pounds
Type: Above ground tank
Pressure: Greater than ambient pressure
Temperature: Ambient temperature
Last Modified: 2/7/2006

Facility ID: FATR20053K4T5600SYNA

Map ID
Direction
Distance
Elevation

MAP FINDINGS

Site

Database(s)

EDR ID Number
EPA ID Number

GE - AVIATION, PLANT 1 (Continued)

S107778054

Chemical ID: CVTR20053K4T5703JZE7
Reported Year: 2005
Location: CONFIDENTIAL
Amount: 8400
Amount Unit: pounds
Type: Above ground tank
Pressure: Greater than ambient pressure
Temperature: Ambient temperature
Last Modified: 2/7/2006

Contact:

Reported Year: 2009
Contact EMail: Not reported
Contact Mail Addr: 270 Windcrest Road
Contact Mail City,St,Zip: N. Clarendon, VT 05759
Contact Country: USA
Contact Type: Owner / Operator
Contact Type: Site Leader
Contact Name/Title: Dante DiBattista Plant Leader
Contact Last Modified: 2/26/2010

Contact:

Reported Year: 2009
Contact EMail: barry.varian@ge.com
Contact Mail Addr: 270 Windcrest Road
Contact Mail City,St,Zip: N. Clarendon, VT 05759
Contact Country: USA
Contact Type: Emergency Contact
Contact Type: Plant Engineering
Contact Type: Security
Contact Name/Title: Barry Varian Facilities Manager
Contact Last Modified: 2/26/2010

Contact:

Reported Year: 2009
Contact EMail: james.biaglow@ge.com
Contact Mail Addr: 270 Windcrest Road
Contact Mail City,St,Zip: North Clarendon, VT 05759
Contact Country: USA
Contact Type: Emergency Contact
Contact Type: Other
Contact Name/Title: James Biaglow EH&S Leader
Contact Last Modified: 2/26/2010

Contact:

Reported Year: 2009
Contact EMail: scott.creaser@ge.com
Contact Mail Addr: 270 Windcrest Road
Contact Mail City,St,Zip: North Clarendon, VT 05759
Contact Country: USA
Contact Type: Regulatory Point of Contact
Contact Name/Title: Scott Creaser Designee
Contact Last Modified: 2/26/2010

Contact:

Reported Year: 2009
Contact EMail: gregory.bird@ge.com
Contact Mail Addr: 270 Windcrest Road
Contact Mail City,St,Zip: N. Clarendon, VT 05759

Map ID
Direction
Distance
Elevation

MAP FINDINGS

Site

Database(s)

EDR ID Number
EPA ID Number

GE - AVIATION, PLANT 1 (Continued)

S107778054

Contact Country: USA
Contact Type: Emergency Contact
Contact Name/Title: Gregory Bird Env. Leader
Contact Last Modified: 2/26/2010

Chem Inventory:

Facility ID: FATR20063K4T5600SYNA
Chem Inv Record ID: CVTR20063K4T5602HZ7R
Chemical Name: LEAD (TYPOMETAL) VIRGIN
CAS NUMBER: 7439-92-1
EHS Chemical: Not reported
Reported Year: 2006
Last Modified: 01/26/07
Avg Amount: 0
Days On Site: 365
Max Amount: 0
Max Amt Container: 1500
Chem Same As Last Yr: Not reported
Chronic: True
Acute: True
Fire: Not reported
Gas: Not reported
Liquid: True
Mixture: True
Pressure: Not reported
Pure: Not reported
Reactive: True
Solid: True
State Label Code: VT2006
Trade Secret: Not reported

Chemical Location:

Facility ID: FATR20063K4T5600SYNA
Chemical ID: CVTR20063K4T5602HZ7R
Reported Year: 2006
Location: CASTING MACHINES
Amount: 1000
Amount Unit: pounds
Type: Above ground tank
Pressure: Ambient pressure
Temperature: Greater than ambient temperature
Last Modified: 01/26/07

Facility ID: FATR20063K4T5600SYNA
Chemical ID: CVTR20063K4T5602HZ7R
Reported Year: 2006
Location: SOUTH SIDE OF FACILITY / STORAGE ROOM
Amount: 2000
Amount Unit: pounds
Type: Other
Pressure: Ambient pressure
Temperature: Ambient temperature
Last Modified: 01/26/07

Facility ID: FATR20063K4T5600SYNA
Chemical ID: CVTR20063K4T5602HZ7R
Reported Year: 2006
Location: MELTOUT AREA

Map ID
Direction
Distance
Elevation

MAP FINDINGS

Site

Database(s)

EDR ID Number
EPA ID Number

GE - AVIATION, PLANT 1 (Continued)

S107778054

Amount: 1000
Amount Unit: pounds
Type: Above ground tank
Pressure: Ambient pressure
Temperature: Greater than ambient temperature
Last Modified: 01/26/07

Facility ID: FATR20063K4T5600SYNA
Chemical ID: CVTR20063K4T5602HZ7R
Reported Year: 2006
Location: NUMEROUS WORK CELLS
Amount: 1000
Amount Unit: pounds
Type: Other
Pressure: Ambient pressure
Temperature: Ambient temperature
Last Modified: 01/26/07

Chemical Mixture:
Reported Year: 2006
Chemical Mix: LEAD
Percentage: 75
MiX CAS: 7439-92-1
MiX EHS: Not reported
Weight Volume: Wt
MiX Last Modified: 01/26/07

Reported Year: 2006
Chemical Mix: ANTIMONY
Percentage: 15
MiX CAS: 7440-36-0
MiX EHS: Not reported
Weight Volume: Wt
MiX Last Modified: 01/26/07

Reported Year: 2006
Chemical Mix: TIN
Percentage: 15
MiX CAS: 7440-31-5
MiX EHS: Not reported
Weight Volume: Wt
MiX Last Modified: 01/26/07

Chem Inventory:
Facility ID: FATR20063K4T5600SYNA
Chem Inv Record ID: CVTR20063K4T5707ZZY
Chemical Name: WASTE OILY WATER
CAS NUMBER: Not reported
EHS Chemical: Not reported
Reported Year: 2006
Last Modified: 01/26/07
Avg Amount: 0
Days On Site: 365
Max Amount: 0
Max Amt Container: 17000
Chem Same As Last Yr: Not reported

Map ID
Direction
Distance
Elevation

MAP FINDINGS

Site

Database(s)

EDR ID Number
EPA ID Number

GE - AVIATION, PLANT 1 (Continued)

S107778054

Chronic: True
Acute: Not reported
Fire: Not reported
Gas: Not reported
Liquid: True
Mixture: True
Pressure: Not reported
Pure: Not reported
Reactive: Not reported
Solid: Not reported
State Label Code: VT2006
Trade Secret: Not reported

Chemical Location:

Facility ID: FATR20063K4T5600SYNA
Chemical ID: CVTR20063K4T57077ZZY
Reported Year: 2006
Location: CONFIDENTIAL
Amount: 3000
Amount Unit: pounds
Type: Above ground tank
Pressure: Ambient pressure
Temperature: Ambient temperature
Last Modified: 01/26/07

Facility ID: FATR20063K4T5600SYNA
Chemical ID: CVTR20063K4T57077ZZY
Reported Year: 2006
Location: CONFIDENTIAL
Amount: 1500
Amount Unit: pounds
Type: Above ground tank
Pressure: Ambient pressure
Temperature: Ambient temperature
Last Modified: 01/26/07

Facility ID: FATR20063K4T5600SYNA
Chemical ID: CVTR20063K4T57077ZZY
Reported Year: 2006
Location: CONFIDENTIAL
Amount: 3000
Amount Unit: pounds
Type: Above ground tank
Pressure: Ambient pressure
Temperature: Ambient temperature
Last Modified: 01/26/07

Facility ID: FATR20063K4T5600SYNA
Chemical ID: CVTR20063K4T57077ZZY
Reported Year: 2006
Location: USED OIL COLLECTION STATIONS
Amount: 55
Amount Unit: pounds
Type: Steel Drum
Pressure: Ambient pressure
Temperature: Ambient temperature
Last Modified: 01/26/07

Map ID
Direction
Distance
Elevation

MAP FINDINGS

Site

Database(s)

EDR ID Number
EPA ID Number

GE - AVIATION, PLANT 1 (Continued)

S107778054

Chemical Mixture:

Reported Year: 2006
Chemical Mix: WATER
Percentage: 87
MiX CAS: 7732-18-5
MiX EHS: Not reported
Weight Volume: Wt
MiX Last Modified: 01/26/07

Reported Year: 2006
Chemical Mix: PETROLEUM DISTILLATES, N.O.S.
Percentage: 33
MiX CAS: Not reported
MiX EHS: Not reported
Weight Volume: Wt
MiX Last Modified: 01/26/07

Chem Inventory:

Facility ID: FATR20063K4T5600SYNA
Chem Inv Record ID: CVTR20063K4T5702ZZA3
Chemical Name: CLEANING COMPOUND, [CONTAINING SODIUM OR POTASSIUM HYDROXIDE]
CAS NUMBER: Not reported
EHS Chemical: Not reported
Reported Year: 2006
Last Modified: 01/26/07
Avg Amount: 0
Days On Site: 365
Max Amount: 0
Max Amt Container: 583
Chem Same As Last Yr: Not reported
Chronic: True
Acute: True
Fire: Not reported
Gas: Not reported
Liquid: True
Mixture: True
Pressure: Not reported
Pure: Not reported
Reactive: True
Solid: True
State Label Code: VT2006
Trade Secret: Not reported

Chemical Location:

Facility ID: FATR20063K4T5600SYNA
Chemical ID: CVTR20063K4T5702ZZA3
Reported Year: 2006
Location: NUMEROUS WORK CELLS
Amount: 300
Amount Unit: pounds
Type: Above ground tank
Pressure: Ambient pressure
Temperature: Greater than ambient temperature
Last Modified: 01/26/07

Facility ID: FATR20063K4T5600SYNA
Chemical ID: CVTR20063K4T5702ZZA3

Map ID
Direction
Distance
Elevation

MAP FINDINGS

Site

Database(s)

EDR ID Number
EPA ID Number

GE - AVIATION, PLANT 1 (Continued)

S107778054

Reported Year: 2006
Location: CONFIDENTIAL
Amount: 10000
Amount Unit: pounds
Type: Steel Drum
Pressure: Ambient pressure
Temperature: Ambient temperature
Last Modified: 01/26/07

Facility ID: FATR20063K4T5600SYNA
Chemical ID: CVTR20063K4T5702ZZA3
Reported Year: 2006
Location: NUMEROUS WORK CELLS
Amount: 1500
Amount Unit: pounds
Type: Steel Drum
Pressure: Ambient pressure
Temperature: Ambient temperature
Last Modified: 01/26/07

Chemical Mixture:
Reported Year: 2006
Chemical Mix: SODIUM HYDROXIDE
Percentage: 5
MiX CAS: 1310-73-2
MiX EHS: Not reported
Weight Volume: Wt
MiX Last Modified: 01/26/07

Reported Year: 2006
Chemical Mix: FURFURYL ALCOHOL
Percentage: 5
MiX CAS: 98-00-0
MiX EHS: Not reported
Weight Volume: Wt
MiX Last Modified: 01/26/07

Reported Year: 2006
Chemical Mix: POTASSIUM HYDROXIDE
Percentage: 30
MiX CAS: 1310-58-3
MiX EHS: Not reported
Weight Volume: Wt
MiX Last Modified: 01/26/07

Reported Year: 2006
Chemical Mix: WATER
Percentage: 60
MiX CAS: 7732-18-5
MiX EHS: Not reported
Weight Volume: Wt
MiX Last Modified: 01/26/07

Chem Inventory:
Facility ID: FATR20063K4T5600SYNA
Chem Inv Record ID: CVTR20063K4T57038ZBV

Map ID
Direction
Distance
Elevation

MAP FINDINGS

Site

Database(s)

EDR ID Number
EPA ID Number

GE - AVIATION, PLANT 1 (Continued)

S107778054

Chemical Name: MINERAL SPIRITS
CAS NUMBER: 64742-88-7
EHS Chemical: Not reported
Reported Year: 2006
Last Modified: 01/26/07
Avg Amount: 0
Days On Site: 365
Max Amount: 0
Max Amt Container: 387
Chem Same As Last Yr: Not reported
Chronic: True
Acute: Not reported
Fire: True
Gas: Not reported
Liquid: True
Mixture: Not reported
Pressure: Not reported
Pure: True
Reactive: Not reported
Solid: Not reported
State Label Code: VT2006
Trade Secret: Not reported

Chemical Location:

Facility ID: FATR20063K4T5600SYNA
Chemical ID: CVTR20063K4T57038ZBV
Reported Year: 2006
Location: MELTOUT AREA
Amount: 0
Amount Unit: pounds
Type: Above ground tank
Pressure: Ambient pressure
Temperature: Ambient temperature
Last Modified: 01/26/07

Facility ID: FATR20063K4T5600SYNA
Chemical ID: CVTR20063K4T57038ZBV
Reported Year: 2006
Location: NUMEROUS WORK CELLS
Amount: 1
Amount Unit: pounds
Type: Can
Pressure: Ambient pressure
Temperature: Ambient temperature
Last Modified: 01/26/07

Facility ID: FATR20063K4T5600SYNA
Chemical ID: CVTR20063K4T57038ZBV
Reported Year: 2006
Location: MAINTENANCE DEPARTMENT
Amount: 0
Amount Unit: pounds
Type: Above ground tank
Pressure: Ambient pressure
Temperature: Ambient temperature
Last Modified: 01/26/07

Facility ID: FATR20063K4T5600SYNA

Map ID
Direction
Distance
Elevation

MAP FINDINGS

Site

Database(s)

EDR ID Number
EPA ID Number

GE - AVIATION, PLANT 1 (Continued)

S107778054

Chemical ID: CVTR20063K4T57038ZBV
Reported Year: 2006
Location: CONFIDENTIAL
Amount: 387
Amount Unit: pounds
Type: Steel Drum
Pressure: Ambient pressure
Temperature: Ambient temperature
Last Modified: 01/26/07

Chem Inventory:

Facility ID: FATR20063K4T5600SYNA
Chem Inv Record ID: CVTR20063K4T5703DZDB
Chemical Name: NITRIC ACID
CAS NUMBER: 7697-37-2
EHS Chemical: True
Reported Year: 2006
Last Modified: 01/26/07
Avg Amount: 0
Days On Site: 365
Max Amount: 0
Max Amt Container: 175
Chem Same As Last Yr: Not reported
Chronic: True
Acute: True
Fire: True
Gas: Not reported
Liquid: True
Mixture: Not reported
Pressure: Not reported
Pure: True
Reactive: True
Solid: Not reported
State Label Code: VT2006
Trade Secret: Not reported

Chemical Location:

Facility ID: FATR20063K4T5600SYNA
Chemical ID: CVTR20063K4T5703DZDB
Reported Year: 2006
Location: CONFIDENTIAL
Amount: 10000
Amount Unit: pounds
Type: Steel Drum
Pressure: Ambient pressure
Temperature: Ambient temperature
Last Modified: 01/26/07

Facility ID: FATR20063K4T5600SYNA
Chemical ID: CVTR20063K4T5703DZDB
Reported Year: 2006
Location: CONFIDENTIAL
Amount: 3000
Amount Unit: pounds
Type: Above ground tank
Pressure: Ambient pressure
Temperature: Ambient temperature

Map ID
Direction
Distance
Elevation

MAP FINDINGS

Site

Database(s)

EDR ID Number
EPA ID Number

GE - AVIATION, PLANT 1 (Continued)

S107778054

Last Modified: 01/26/07

Facility ID: FATR20063K4T5600SYNA
Chemical ID: CVTR20063K4T5703DZDB
Reported Year: 2006
Location: CONFIDENTIAL
Amount: 3000
Amount Unit: pounds
Type: Tank inside building
Pressure: Ambient pressure
Temperature: Greater than ambient temperature
Last Modified: 01/26/07

Facility ID: FATR20063K4T5600SYNA
Chemical ID: CVTR20063K4T5703DZDB
Reported Year: 2006
Location: CONFIDENTIAL
Amount: 10000
Amount Unit: pounds
Type: Steel Drum
Pressure: Ambient pressure
Temperature: Ambient temperature
Last Modified: 01/26/07

Chem Inventory:
Facility ID: FATR20063K4T5600SYNA
Chem Inv Record ID: CVTR20063K4T5703SZGO
Chemical Name: SODIUM HYDROXIDE
CAS NUMBER: 1310-73-2
EHS Chemical: Not reported
Reported Year: 2006
Last Modified: 01/26/07
Avg Amount: 0
Days On Site: 365
Max Amount: 0
Max Amt Container: 500
Chem Same As Last Yr: Not reported
Chronic: True
Acute: True
Fire: Not reported
Gas: Not reported
Liquid: True
Mixture: Not reported
Pressure: Not reported
Pure: True
Reactive: True
Solid: Not reported
State Label Code: VT2006
Trade Secret: Not reported

Chemical Location:
Facility ID: FATR20063K4T5600SYNA
Chemical ID: CVTR20063K4T5703SZGO
Reported Year: 2006
Location: CONFIDENTIAL
Amount: 1000
Amount Unit: pounds

Map ID
Direction
Distance
Elevation

MAP FINDINGS

Site

Database(s)

EDR ID Number
EPA ID Number

GE - AVIATION, PLANT 1 (Continued)

S107778054

Type: Plastic or non-metallic drum
Pressure: Ambient pressure
Temperature: Ambient temperature
Last Modified: 01/26/07

Facility ID: FATR20063K4T5600SYNA
Chemical ID: CVTR20063K4T5703SZG0
Reported Year: 2006
Location: CONFIDENTIAL
Amount: 3000
Amount Unit: pounds
Type: Plastic or non-metallic drum
Pressure: Ambient pressure
Temperature: Ambient temperature
Last Modified: 01/26/07

Facility ID: FATR20063K4T5600SYNA
Chemical ID: CVTR20063K4T5703SZG0
Reported Year: 2006
Location: CONFIDENTIAL
Amount: 500
Amount Unit: pounds
Type: Above ground tank
Pressure: Ambient pressure
Temperature: Ambient temperature
Last Modified: 01/26/07

Facility ID: FATR20063K4T5600SYNA
Chemical ID: CVTR20063K4T5703SZG0
Reported Year: 2006
Location: CONFIDENTIAL
Amount: 100
Amount Unit: pounds
Type: Carboy
Pressure: Ambient pressure
Temperature: Ambient temperature
Last Modified: 01/26/07

Facility ID: FATR20063K4T5600SYNA
Chemical ID: CVTR20063K4T5703SZG0
Reported Year: 2006
Location: NUMEROUS WORK CELLS
Amount: 1000
Amount Unit: pounds
Type: Above ground tank
Pressure: Ambient pressure
Temperature: Greater than ambient temperature
Last Modified: 01/26/07

Chem Inventory:
Facility ID: FATR20063K4T5600SYNA
Chem Inv Record ID: CVTR20063K4T5704HZLE
Chemical Name: 2,2-BIS(HYDROXYMETHYL)-1,3-PROPANEDIOL (ZYGLO DEVELOPER)
CAS NUMBER: 115-77-5
EHS Chemical: Not reported
Reported Year: 2006
Last Modified: 01/26/07

Map ID
Direction
Distance
Elevation

MAP FINDINGS

Site

Database(s)

EDR ID Number
EPA ID Number

GE - AVIATION, PLANT 1 (Continued)

S107778054

Avg Amount: 0
Days On Site: 365
Max Amount: 0
Max Amt Container: 250
Chem Same As Last Yr: Not reported
Chronic: True
Acute: Not reported
Fire: Not reported
Gas: Not reported
Liquid: True
Mixture: True
Pressure: Not reported
Pure: Not reported
Reactive: Not reported
Solid: True
State Label Code: VT2006
Trade Secret: Not reported

Chemical Location:

Facility ID: FATR20063K4T5600SYNA
Chemical ID: CVTR20063K4T5704HZLE
Reported Year: 2006
Location: CONFIDENTIAL
Amount: 250
Amount Unit: pounds
Type: Bag
Pressure: Ambient pressure
Temperature: Ambient temperature
Last Modified: 01/26/07

Facility ID: FATR20063K4T5600SYNA
Chemical ID: CVTR20063K4T5704HZLE
Reported Year: 2006
Location: ZYGLO AREAS
Amount: 250
Amount Unit: pounds
Type: Bag
Pressure: Ambient pressure
Temperature: Ambient temperature
Last Modified: 01/26/07

Facility ID: FATR20063K4T5600SYNA
Chemical ID: CVTR20063K4T5704HZLE
Reported Year: 2006
Location: ZYGLO AREAS
Amount: 200
Amount Unit: pounds
Type: Above ground tank
Pressure: Ambient pressure
Temperature: Ambient temperature
Last Modified: 01/26/07

Chemical Mixture:

Reported Year: 2006
Chemical Mix: HEXAMETHYLDISILAZANE
Percentage: 7
MiX CAS: 68909-20-6

Map ID
Direction
Distance
Elevation

MAP FINDINGS

Site

Database(s)

EDR ID Number
EPA ID Number

GE - AVIATION, PLANT 1 (Continued)

S107778054

MiX EHS: Not reported
Weight Volume: Wt
MiX Last Modified: 01/26/07

Reported Year: 2006
Chemical Mix: ALUMINUM OXIDE
Percentage: 7
MiX CAS: 1344-28-1
MiX EHS: Not reported
Weight Volume: Wt
MiX Last Modified: 01/26/07

Reported Year: 2006
Chemical Mix: 2,2-BIS(HYDROXYMETHYL)-1,3-PROPANEDIOL
Percentage: 70
MiX CAS: 115-77-5
MiX EHS: Not reported
Weight Volume: Wt
MiX Last Modified: 01/26/07

Chem Inventory:

Facility ID: FATR20063K4T5600SYNA
Chem Inv Record ID: CVTR20063K4T57062ZU2
Chemical Name: DIETHYLENE GLYCOL BUTYL ETHER (TURCO)
CAS NUMBER: 112-34-5
EHS Chemical: Not reported
Reported Year: 2006
Last Modified: 01/26/07
Avg Amount: 0
Days On Site: 365
Max Amount: 0
Max Amt Container: 462
Chem Same As Last Yr: Not reported
Chronic: True
Acute: True
Fire: Not reported
Gas: Not reported
Liquid: True
Mixture: True
Pressure: Not reported
Pure: Not reported
Reactive: Not reported
Solid: Not reported
State Label Code: VT2006
Trade Secret: Not reported

Chemical Location:

Facility ID: FATR20063K4T5600SYNA
Chemical ID: CVTR20063K4T57062ZU2
Reported Year: 2006
Location: CONFIDENTIAL
Amount: 500
Amount Unit: pounds
Type: Plastic or non-metallic drum
Pressure: Ambient pressure
Temperature: Ambient temperature
Last Modified: 01/26/07

Map ID
Direction
Distance
Elevation

MAP FINDINGS

Site

Database(s)

EDR ID Number
EPA ID Number

GE - AVIATION, PLANT 1 (Continued)

S107778054

Facility ID: FATR20063K4T5600SYNA
Chemical ID: CVTR20063K4T57062ZU2
Reported Year: 2006
Location: NUMEROUS WORK CELLS
Amount: 500
Amount Unit: pounds
Type: Above ground tank
Pressure: Ambient pressure
Temperature: Ambient temperature
Last Modified: 01/26/07

Chemical Mixture:
Reported Year: 2006
Chemical Mix: DIETHYLENE GLYCOL BUTYLETHER
Percentage: 10
MiX CAS: 112-34-5
MiX EHS: Not reported
Weight Volume: Wt
MiX Last Modified: 01/26/07

Reported Year: 2006
Chemical Mix: SODIUM TRIPOLYPHOSPHATE
Percentage: 5
MiX CAS: 7758-29-4
MiX EHS: Not reported
Weight Volume: Wt
MiX Last Modified: 01/26/07

Chem Inventory:
Facility ID: FATR20063K4T5600SYNA
Chem Inv Record ID: CVTR20063K4T57059ZPC
Chemical Name: ZIRCON (TUMBLE MEDIA)
CAS NUMBER: 14940-68-2
EHS Chemical: Not reported
Reported Year: 2006
Last Modified: 01/26/07
Avg Amount: 0
Days On Site: 365
Max Amount: 0
Max Amt Container: 500
Chem Same As Last Yr: Not reported
Chronic: True
Acute: Not reported
Fire: Not reported
Gas: Not reported
Liquid: Not reported
Mixture: True
Pressure: Not reported
Pure: Not reported
Reactive: Not reported
Solid: True
State Label Code: VT2006
Trade Secret: Not reported

Chemical Location:
Facility ID: FATR20063K4T5600SYNA
Chemical ID: CVTR20063K4T57059ZPC

Map ID
Direction
Distance
Elevation

MAP FINDINGS

Site

Database(s)

EDR ID Number
EPA ID Number

GE - AVIATION, PLANT 1 (Continued)

S107778054

Reported Year: 2006
Location: OUTSIDE, SOUTH
Amount: 10000
Amount Unit: pounds
Type: Bag
Pressure: Ambient pressure
Temperature: Ambient temperature
Last Modified: 01/26/07

Facility ID: FATR20063K4T5600SYNA
Chemical ID: CVTR20063K4T57059ZPC
Reported Year: 2006
Location: ROLL OFF, EAST
Amount: 10000
Amount Unit: pounds
Type: Other
Pressure: Ambient pressure
Temperature: Ambient temperature
Last Modified: 01/26/07

Facility ID: FATR20063K4T5600SYNA
Chemical ID: CVTR20063K4T57059ZPC
Reported Year: 2006
Location: NUMEROUS WORK CELLS
Amount: 10000
Amount Unit: pounds
Type: Other
Pressure: Ambient pressure
Temperature: Ambient temperature
Last Modified: 01/26/07

Chemical Mixture:
Reported Year: 2006
Chemical Mix: ZIRCON
Percentage: 50
MiX CAS: 14940-68-2
MiX EHS: Not reported
Weight Volume: Wt
MiX Last Modified: 01/26/07

Reported Year: 2006
Chemical Mix: METHYL ETHYL KEYTONE PEROXIDE
Percentage: 0.5
MiX CAS: 1338-23-4
MiX EHS: Not reported
Weight Volume: Wt
MiX Last Modified: 01/26/07

Reported Year: 2006
Chemical Mix: POLYESTER RESIN
Percentage: 50
MiX CAS: 57900-16-0
MiX EHS: Not reported
Weight Volume: Wt
MiX Last Modified: 01/26/07

Map ID
Direction
Distance
Elevation

MAP FINDINGS

Site

Database(s)

EDR ID Number
EPA ID Number

GE - AVIATION, PLANT 1 (Continued)

S107778054

Chem Inventory:

Facility ID: FATR20063K4T5600SYNA
Chem Inv Record ID: CVTR20063K4T56015YSQ
Chemical Name: ARGON, [REFRIGERATED LIQUID]
CAS NUMBER: 7440-37-1
EHS Chemical: Not reported
Reported Year: 2006
Last Modified: 01/26/07
Avg Amount: 0
Days On Site: 365
Max Amount: 0
Max Amt Container: 5000
Chem Same As Last Yr: Not reported
Chronic: Not reported
Acute: True
Fire: Not reported
Gas: True
Liquid: True
Mixture: Not reported
Pressure: True
Pure: True
Reactive: Not reported
Solid: Not reported
State Label Code: VT2006
Trade Secret: Not reported

Chemical Location:

Facility ID: FATR20063K4T5600SYNA
Chemical ID: CVTR20063K4T56015YSQ
Reported Year: 2006
Location: OUTSIDE, EAST
Amount: 500
Amount Unit: pounds
Type: Above ground tank
Pressure: Greater than ambient pressure
Temperature: Cryogenic conditions
Last Modified: 01/26/07

Chem Inventory:

Facility ID: FATR20063K4T5600SYNA
Chem Inv Record ID: CVTR20063K4T5601HYXR
Chemical Name: FERRIC CHLORIDE SOLUTION
CAS NUMBER: 7706-05-0
EHS Chemical: Not reported
Reported Year: 2006
Last Modified: 01/26/07
Avg Amount: 0
Days On Site: 365
Max Amount: 0
Max Amt Container: 1563
Chem Same As Last Yr: Not reported
Chronic: True
Acute: True
Fire: Not reported
Gas: Not reported
Liquid: True
Mixture: Not reported

Map ID
Direction
Distance
Elevation

MAP FINDINGS

Site

Database(s)

EDR ID Number
EPA ID Number

GE - AVIATION, PLANT 1 (Continued)

S107778054

Pressure: Not reported
Pure: True
Reactive: Not reported
Solid: Not reported
State Label Code: VT2006
Trade Secret: Not reported

Chemical Location:
Facility ID: FATR20063K4T5600SYNA
Chemical ID: CVTR20063K4T5601HYXR
Reported Year: 2006
Location: CONFIDENTIAL
Amount: 186
Amount Unit: pounds
Type: Above ground tank
Pressure: Ambient pressure
Temperature: Greater than ambient temperature
Last Modified: 01/26/07

Chem Inventory:
Facility ID: FATR20063K4T5600SYNA
Chem Inv Record ID: CVTR20063K4T5601LYZ7
Chemical Name: FUEL OIL, [NO. 2]
CAS NUMBER: 68476-30-2
EHS Chemical: Not reported
Reported Year: 2006
Last Modified: 01/26/07
Avg Amount: 0
Days On Site: 365
Max Amount: 0
Max Amt Container: 80000
Chem Same As Last Yr: Not reported
Chronic: True
Acute: Not reported
Fire: True
Gas: Not reported
Liquid: True
Mixture: Not reported
Pressure: Not reported
Pure: True
Reactive: Not reported
Solid: Not reported
State Label Code: VT2006
Trade Secret: Not reported

Chemical Location:
Facility ID: FATR20063K4T5600SYNA
Chemical ID: CVTR20063K4T5601LYZ7
Reported Year: 2006
Location: CONFIDENTIAL
Amount: 8000
Amount Unit: pounds
Type: Above ground tank
Pressure: Ambient pressure
Temperature: Ambient temperature
Last Modified: 01/26/07

Facility ID: FATR20063K4T5600SYNA

Map ID
Direction
Distance
Elevation

MAP FINDINGS

Site

Database(s)

EDR ID Number
EPA ID Number

GE - AVIATION, PLANT 1 (Continued)

S107778054

Chemical ID: CVTR20063K4T5601LYZ7
Reported Year: 2006
Location: CONFIDENTIAL
Amount: 8000
Amount Unit: pounds
Type: Above ground tank
Pressure: Ambient pressure
Temperature: Ambient temperature
Last Modified: 01/26/07

Chem Inventory:

Facility ID: FATR20063K4T5600SYNA
Chem Inv Record ID: CVTR20063K4T5601PZ0D
Chemical Name: GLACIAL ACETIC ACID
CAS NUMBER: 64-19-7
EHS Chemical: Not reported
Reported Year: 2006
Last Modified: 01/26/07
Avg Amount: 0
Days On Site: 365
Max Amount: 0
Max Amt Container: 550
Chem Same As Last Yr: Not reported
Chronic: True
Acute: True
Fire: True
Gas: Not reported
Liquid: True
Mixture: Not reported
Pressure: Not reported
Pure: True
Reactive: True
Solid: Not reported
State Label Code: VT2006
Trade Secret: Not reported

Chemical Location:

Facility ID: FATR20063K4T5600SYNA
Chemical ID: CVTR20063K4T5601PZ0D
Reported Year: 2006
Location: CONFIDENTIAL
Amount: 999
Amount Unit: pounds
Type: Plastic or non-metallic drum
Pressure: Ambient pressure
Temperature: Ambient temperature
Last Modified: 01/26/07

Facility ID: FATR20063K4T5600SYNA
Chemical ID: CVTR20063K4T5601PZ0D
Reported Year: 2006
Location: CONFIDENTIAL
Amount: 135
Amount Unit: pounds
Type: Plastic or non-metallic drum
Pressure: Ambient pressure
Temperature: Ambient temperature

Map ID
Direction
Distance
Elevation

MAP FINDINGS

Site

Database(s)

EDR ID Number
EPA ID Number

GE - AVIATION, PLANT 1 (Continued)

S107778054

Last Modified: 01/26/07

Facility ID: FATR20063K4T5600SYNA
Chemical ID: CVTR20063K4T5601PZ0D
Reported Year: 2006
Location: CONFIDENTIAL
Amount: 150
Amount Unit: pounds
Type: Above ground tank
Pressure: Ambient pressure
Temperature: Ambient temperature
Last Modified: 01/26/07

Chem Inventory:

Facility ID: FATR20063K4T5600SYNA
Chem Inv Record ID: CVTR20063K4T5601TZ1V
Chemical Name: GLASS OXIDE (GLASS BEAD SHOT)
CAS NUMBER: 65997-17-3
EHS Chemical: Not reported
Reported Year: 2006
Last Modified: 01/26/07
Avg Amount: 0
Days On Site: 365
Max Amount: 0
Max Amt Container: 10000
Chem Same As Last Yr: Not reported
Chronic: True
Acute: Not reported
Fire: Not reported
Gas: Not reported
Liquid: Not reported
Mixture: Not reported
Pressure: Not reported
Pure: True
Reactive: Not reported
Solid: True
State Label Code: VT2006
Trade Secret: Not reported

Chemical Location:

Facility ID: FATR20063K4T5600SYNA
Chemical ID: CVTR20063K4T5601TZ1V
Reported Year: 2006
Location: BEAD BLAST MACHINES
Amount: 10000
Amount Unit: pounds
Type: Tank inside building
Pressure: Ambient pressure
Temperature: Ambient temperature
Last Modified: 01/26/07

Facility ID: FATR20063K4T5600SYNA
Chemical ID: CVTR20063K4T5601TZ1V
Reported Year: 2006
Location: OUTSIDE, SOUTH
Amount: 7000
Amount Unit: pounds

Map ID
Direction
Distance
Elevation

MAP FINDINGS

Site

Database(s)

EDR ID Number
EPA ID Number

GE - AVIATION, PLANT 1 (Continued)

S107778054

Type: Bag
Pressure: Ambient pressure
Temperature: Ambient temperature
Last Modified: 01/26/07

Facility ID: FATR20063K4T5600SYNA
Chemical ID: CVTR20063K4T5601TZ1V
Reported Year: 2006
Location: ROLL OFF, EAST
Amount: 10000
Amount Unit: pounds
Type: Other
Pressure: Ambient pressure
Temperature: Ambient temperature
Last Modified: 01/26/07

Chem Inventory:

Facility ID: FATR20063K4T5600SYNA
Chem Inv Record ID: CVTR20063K4T56023Z47
Chemical Name: HYDRATED LIME
CAS NUMBER: 1305-62-0
EHS Chemical: Not reported
Reported Year: 2006
Last Modified: 01/26/07
Avg Amount: 0
Days On Site: 365
Max Amount: 0
Max Amt Container: 100
Chem Same As Last Yr: Not reported
Chronic: True
Acute: Not reported
Fire: Not reported
Gas: Not reported
Liquid: Not reported
Mixture: Not reported
Pressure: Not reported
Pure: True
Reactive: True
Solid: True
State Label Code: VT2006
Trade Secret: Not reported

Chemical Location:

Facility ID: FATR20063K4T5600SYNA
Chemical ID: CVTR20063K4T56023Z47
Reported Year: 2006
Location: WASTE TREATMENT
Amount: 2000
Amount Unit: pounds
Type: Bag
Pressure: Ambient pressure
Temperature: Ambient temperature
Last Modified: 01/26/07

Facility ID: FATR20063K4T5600SYNA
Chemical ID: CVTR20063K4T56023Z47
Reported Year: 2006

Map ID
Direction
Distance
Elevation

MAP FINDINGS

Site

Database(s)

EDR ID Number
EPA ID Number

GE - AVIATION, PLANT 1 (Continued)

S107778054

Location: CONFIDENTIAL
Amount: 5000
Amount Unit: pounds
Type: Bag
Pressure: Ambient pressure
Temperature: Ambient temperature
Last Modified: 01/26/07

Chem Inventory:

Facility ID: FATR20063K4T5600SYNA
Chem Inv Record ID: CVTR20063K4T56026Z53
Chemical Name: HYDRATED LIME (LIQUID SLURRY)
CAS NUMBER: 1305-62-0
EHS Chemical: Not reported
Reported Year: 2006
Last Modified: 01/26/07
Avg Amount: 0
Days On Site: 365
Max Amount: 0
Max Amt Container: 3000
Chem Same As Last Yr: Not reported
Chronic: True
Acute: True
Fire: Not reported
Gas: Not reported
Liquid: True
Mixture: True
Pressure: Not reported
Pure: Not reported
Reactive: True
Solid: Not reported
State Label Code: VT2006
Trade Secret: Not reported

Chemical Location:

Facility ID: FATR20063K4T5600SYNA
Chemical ID: CVTR20063K4T56026Z53
Reported Year: 2006
Location: WASTE TREATMENT
Amount: 900
Amount Unit: pounds
Type: Above ground tank
Pressure: Ambient pressure
Temperature: Ambient temperature
Last Modified: 01/26/07

Chemical Mixture:

Reported Year: 2006
Chemical Mix: HYDRATED LIME
Percentage: 30
MiX CAS: 1305-62-0
MiX EHS: Not reported
Weight Volume: Vol
MiX Last Modified: 01/26/07

Reported Year: 2006
Chemical Mix: WATER

Map ID
Direction
Distance
Elevation

MAP FINDINGS

Site

Database(s)

EDR ID Number
EPA ID Number

GE - AVIATION, PLANT 1 (Continued)

S107778054

Percentage: 70
MiX CAS: 7732-18-5
MiX EHS: Not reported
Weight Volume: Vol
MiX Last Modified: 01/26/07

Chem Inventory:
Facility ID: FATR20063K4T5600SYNA
Chem Inv Record ID: CVTR20063K4T5602AZ5Z
Chemical Name: HYDROCHLORIC ACID
CAS NUMBER: 7647-01-0
EHS Chemical: Not reported
Reported Year: 2006
Last Modified: 01/26/07
Avg Amount: 0
Days On Site: 365
Max Amount: 0
Max Amt Container: 550
Chem Same As Last Yr: Not reported
Chronic: True
Acute: True
Fire: Not reported
Gas: Not reported
Liquid: True
Mixture: Not reported
Pressure: Not reported
Pure: True
Reactive: True
Solid: Not reported
State Label Code: VT2006
Trade Secret: Not reported

Chemical Location:
Facility ID: FATR20063K4T5600SYNA
Chemical ID: CVTR20063K4T5602AZ5Z
Reported Year: 2006
Location: CONFIDENTIAL
Amount: 220
Amount Unit: pounds
Type: Plastic or non-metallic drum
Pressure: Ambient pressure
Temperature: Ambient temperature
Last Modified: 01/26/07

Facility ID: FATR20063K4T5600SYNA
Chemical ID: CVTR20063K4T5602AZ5Z
Reported Year: 2006
Location: CONFIDENTIAL
Amount: 55
Amount Unit: pounds
Type: Plastic or non-metallic drum
Pressure: Ambient pressure
Temperature: Ambient temperature
Last Modified: 01/26/07

Facility ID: FATR20063K4T5600SYNA
Chemical ID: CVTR20063K4T5602AZ5Z

Map ID
Direction
Distance
Elevation

MAP FINDINGS

Site

Database(s)

EDR ID Number
EPA ID Number

GE - AVIATION, PLANT 1 (Continued)

S107778054

Reported Year: 2006
Location: CONFIDENTIAL
Amount: 100
Amount Unit: pounds
Type: Above ground tank
Pressure: Ambient pressure
Temperature: Ambient temperature
Last Modified: 01/26/07

Chem Inventory:

Facility ID: FATR20063K4T5600SYNA
Chem Inv Record ID: CVTR20063K4T5602EZ6V
Chemical Name: HYDROGEN FLUORIDE (HYDROFLUORIC ACID)
CAS NUMBER: 7664-39-3
EHS Chemical: True
Reported Year: 2006
Last Modified: 01/26/07
Avg Amount: 0
Days On Site: 365
Max Amount: 0
Max Amt Container: 1600
Chem Same As Last Yr: Not reported
Chronic: True
Acute: True
Fire: Not reported
Gas: Not reported
Liquid: True
Mixture: Not reported
Pressure: Not reported
Pure: True
Reactive: True
Solid: Not reported
State Label Code: VT2006
Trade Secret: Not reported

Chemical Location:

Facility ID: FATR20063K4T5600SYNA
Chemical ID: CVTR20063K4T5602EZ6V
Reported Year: 2006
Location: CONFIDENTIAL
Amount: 100
Amount Unit: pounds
Type: Plastic or non-metallic drum
Pressure: Ambient pressure
Temperature: Ambient temperature
Last Modified: 01/26/07

Facility ID: FATR20063K4T5600SYNA
Chemical ID: CVTR20063K4T5602EZ6V
Reported Year: 2006
Location: CONFIDENTIAL
Amount: 300
Amount Unit: pounds
Type: Above ground tank
Pressure: Ambient pressure
Temperature: Greater than ambient temperature
Last Modified: 01/26/07

Map ID
Direction
Distance
Elevation

MAP FINDINGS

Site

Database(s)

EDR ID Number
EPA ID Number

GE - AVIATION, PLANT 1 (Continued)

S107778054

Chem Inventory:
Facility ID: FATR20063K4T5600SYNA
Chem Inv Record ID: CVTR20063K4T57048ZJY
Chemical Name: TITANIUM ALLOYS
CAS NUMBER: 7440-32-6
EHS Chemical: Not reported
Reported Year: 2006
Last Modified: 01/26/07
Avg Amount: 0
Days On Site: 365
Max Amount: 0
Max Amt Container: 1500
Chem Same As Last Yr: Not reported
Chronic: True
Acute: Not reported
Fire: True
Gas: Not reported
Liquid: Not reported
Mixture: True
Pressure: Not reported
Pure: Not reported
Reactive: Not reported
Solid: True
State Label Code: VT2006
Trade Secret: Not reported

Chemical Location:
Facility ID: FATR20063K4T5600SYNA
Chemical ID: CVTR20063K4T57048ZJY
Reported Year: 2006
Location: NUMEROUS WORK CELLS
Amount: 10000
Amount Unit: pounds
Type: Other
Pressure: Ambient pressure
Temperature: Ambient temperature
Last Modified: 01/26/07

Facility ID: FATR20063K4T5600SYNA
Chemical ID: CVTR20063K4T57048ZJY
Reported Year: 2006
Location: CONFIDENTIAL
Amount: 10000
Amount Unit: pounds
Type: Other
Pressure: Ambient pressure
Temperature: Ambient temperature
Last Modified: 01/26/07

Chemical Mixture:
Reported Year: 2006
Chemical Mix: TITANIUM
Percentage: 100
MiX CAS: 7440-32-6
MiX EHS: Not reported
Weight Volume: Wt
MiX Last Modified: 01/26/07

Map ID
Direction
Distance
Elevation

MAP FINDINGS

Site

Database(s)

EDR ID Number
EPA ID Number

GE - AVIATION, PLANT 1 (Continued)

S107778054

Reported Year: 2006
Chemical Mix: ALUMINUM
Percentage: 8
MiX CAS: 7429-90-5
MiX EHS: Not reported
Weight Volume: Wt
MiX Last Modified: 01/26/07

Reported Year: 2006
Chemical Mix: VANADIUM
Percentage: 6
MiX CAS: 7440-62-2
MiX EHS: Not reported
Weight Volume: Wt
MiX Last Modified: 01/26/07

Reported Year: 2006
Chemical Mix: TIN
Percentage: 3
MiX CAS: 7440-31-5
MiX EHS: Not reported
Weight Volume: Wt
MiX Last Modified: 01/26/07

Reported Year: 2006
Chemical Mix: ZIRCONIUM
Percentage: 4
MiX CAS: 7440-67-7
MiX EHS: Not reported
Weight Volume: Wt
MiX Last Modified: 01/26/07

Reported Year: 2006
Chemical Mix: MOLYBDENUM
Percentage: 1
MiX CAS: 7439-98-7
MiX EHS: Not reported
Weight Volume: Wt
MiX Last Modified: 01/26/07

Chem Inventory:

Facility ID: FATR20063K4T5600SYNA
Chem Inv Record ID: CVTR20063K4T57067ZUY
Chemical Name: PETROLEUM PRODUCTS, N.O.S. (ZYGLO REMOVER/ AF1441)
CAS NUMBER: Not reported
EHS Chemical: Not reported
Reported Year: 2006
Last Modified: 01/26/07
Avg Amount: 0
Days On Site: 365
Max Amount: 0
Max Amt Container: 500
Chem Same As Last Yr: Not reported
Chronic: True
Acute: Not reported
Fire: True
Gas: Not reported

Map ID
Direction
Distance
Elevation

MAP FINDINGS

Site

Database(s)

EDR ID Number
EPA ID Number

GE - AVIATION, PLANT 1 (Continued)

S107778054

Liquid: True
Mixture: Not reported
Pressure: Not reported
Pure: True
Reactive: Not reported
Solid: Not reported
State Label Code: VT2006
Trade Secret: Not reported

Chemical Location:

Facility ID: FATR20063K4T5600SYNA
Chemical ID: CVTR20063K4T57067ZUY
Reported Year: 2006
Location: CONFIDENTIAL
Amount: 500
Amount Unit: pounds
Type: Steel Drum
Pressure: Ambient pressure
Temperature: Ambient temperature
Last Modified: 01/26/07

Facility ID: FATR20063K4T5600SYNA
Chemical ID: CVTR20063K4T57067ZUY
Reported Year: 2006
Location: ZYGLO INSPECT AREA
Amount: 100
Amount Unit: pounds
Type: Tank inside building
Pressure: Ambient pressure
Temperature: Ambient temperature
Last Modified: 01/26/07

Chem Inventory:

Facility ID: FATR20063K4T5600SYNA
Chem Inv Record ID: CVTR20063K4T5705RZS0
Chemical Name: SULFURIC ACID
CAS NUMBER: 7664-93-9
EHS Chemical: True
Reported Year: 2006
Last Modified: 01/26/07
Avg Amount: 0
Days On Site: 365
Max Amount: 0
Max Amt Container: 200
Chem Same As Last Yr: Not reported
Chronic: True
Acute: True
Fire: True
Gas: Not reported
Liquid: True
Mixture: Not reported
Pressure: Not reported
Pure: True
Reactive: True
Solid: Not reported
State Label Code: VT2006
Trade Secret: Not reported

Map ID
Direction
Distance
Elevation

MAP FINDINGS

Site

Database(s)

EDR ID Number
EPA ID Number

GE - AVIATION, PLANT 1 (Continued)

S107778054

Chemical Location:

Facility ID: FATR20063K4T5600SYNA
Chemical ID: CVTR20063K4T5705RZSO
Reported Year: 2006
Location: CONFIDENTIAL
Amount: 5400
Amount Unit: pounds
Type: Carboy
Pressure: Ambient pressure
Temperature: Ambient temperature
Last Modified: 01/26/07

Facility ID: FATR20063K4T5600SYNA
Chemical ID: CVTR20063K4T5705RZSO
Reported Year: 2006
Location: CONFIDENTIAL
Amount: 600
Amount Unit: pounds
Type: Carboy
Pressure: Ambient pressure
Temperature: Ambient temperature
Last Modified: 01/26/07

Chem Inventory:

Facility ID: FATR20063K4T5600SYNA
Chem Inv Record ID: CVTR20063K4T5706AZVU
Chemical Name: ALUMINUM CHLOROHYDRATE SOLUTION
CAS NUMBER: 1327-41-9
EHS Chemical: Not reported
Reported Year: 2006
Last Modified: 01/26/07
Avg Amount: 0
Days On Site: 365
Max Amount: 0
Max Amt Container: 588
Chem Same As Last Yr: Not reported
Chronic: True
Acute: Not reported
Fire: Not reported
Gas: Not reported
Liquid: True
Mixture: True
Pressure: Not reported
Pure: Not reported
Reactive: Not reported
Solid: Not reported
State Label Code: VT2006
Trade Secret: Not reported

Chemical Location:

Facility ID: FATR20063K4T5600SYNA
Chemical ID: CVTR20063K4T5706AZVU
Reported Year: 2006
Location: CONFIDENTIAL
Amount: 6800
Amount Unit: pounds
Type: Steel Drum

Map ID
Direction
Distance
Elevation

MAP FINDINGS

Site

Database(s)

EDR ID Number
EPA ID Number

GE - AVIATION, PLANT 1 (Continued)

S107778054

Pressure: Ambient pressure
Temperature: Ambient temperature
Last Modified: 01/26/07

Facility ID: FATR20063K4T5600SYNA
Chemical ID: CVTR20063K4T5706AZVU
Reported Year: 2006
Location: WASTEWATER TREATMENT
Amount: 2000
Amount Unit: pounds
Type: Above ground tank
Pressure: Ambient pressure
Temperature: Ambient temperature
Last Modified: 01/26/07

Chemical Mixture:
Reported Year: 2006
Chemical Mix: ALUMINUM CHLOROHYDRATE SOLUTION
Percentage: 40
MiX CAS: 1327-41-9
MiX EHS: Not reported
Weight Volume: Wt
MiX Last Modified: 01/26/07

Reported Year: 2006
Chemical Mix: ALUMINUM PHOSPHATE
Percentage: 5
MiX CAS: 13530-50-2
MiX EHS: Not reported
Weight Volume: Wt
MiX Last Modified: 01/26/07

Chem Inventory:
Facility ID: FATR20063K4T5600SYNA
Chem Inv Record ID: CVTR20063K4T5706FZWQ
Chemical Name: BATTERY-POWERED VEHICLE (WET BATTERY)
CAS NUMBER: 7664-93-9
EHS Chemical: True
Reported Year: 2006
Last Modified: 01/26/07
Avg Amount: 0
Days On Site: 365
Max Amount: 0
Max Amt Container: 3200
Chem Same As Last Yr: Not reported
Chronic: True
Acute: True
Fire: True
Gas: Not reported
Liquid: True
Mixture: True
Pressure: Not reported
Pure: Not reported
Reactive: True
Solid: Not reported
State Label Code: VT2006

Map ID
Direction
Distance
Elevation

MAP FINDINGS

Site

Database(s)

EDR ID Number
EPA ID Number

GE - AVIATION, PLANT 1 (Continued)

S107778054

Trade Secret: T
Chemical Location:
Facility ID: FATR20063K4T5600SYNA
Chemical ID: CVTR20063K4T5706FZWQ
Reported Year: 2006
Location: MOUNTED ON FORK TRUCKS
Amount: 3118
Amount Unit: pounds
Type: Other
Pressure: Ambient pressure
Temperature: Ambient temperature
Last Modified: 01/26/07

Chemical Mixture:
Reported Year: 2006
Chemical Mix: LEAD
Percentage: 73
MiX CAS: 7439-92-1
MiX EHS: Not reported
Weight Volume: Wt
MiX Last Modified: 01/26/07

Reported Year: 2006
Chemical Mix: SULFURIC ACID
Percentage: 8
MiX CAS: 7664-93-9
MiX EHS: T
Weight Volume: Wt
MiX Last Modified: 01/26/07

Chem Inventory:
Facility ID: FATR20063K4T5600SYNA
Chem Inv Record ID: CVTR20063K4T5706KZXL
Chemical Name: HOFFMAN PAPER / SWARF
CAS NUMBER: 7440-32-6
EHS Chemical: Not reported
Reported Year: 2006
Last Modified: 01/26/07
Avg Amount: 0
Days On Site: 365
Max Amount: 0
Max Amt Container: 400
Chem Same As Last Yr: Not reported
Chronic: True
Acute: Not reported
Fire: True
Gas: Not reported
Liquid: Not reported
Mixture: True
Pressure: Not reported
Pure: Not reported
Reactive: Not reported
Solid: True
State Label Code: VT2006
Trade Secret: Not reported

Map ID
Direction
Distance
Elevation

MAP FINDINGS

Site

Database(s)

EDR ID Number
EPA ID Number

GE - AVIATION, PLANT 1 (Continued)

S107778054

Chemical Location:

Facility ID: FATR20063K4T5600SYNA
Chemical ID: CVTR20063K4T5706KZXL
Reported Year: 2006
Location: FILTERTECH MACHINE
Amount: 1000
Amount Unit: pounds
Type: Tank inside building
Pressure: Ambient pressure
Temperature: Ambient temperature
Last Modified: 01/26/07

Facility ID: FATR20063K4T5600SYNA
Chemical ID: CVTR20063K4T5706KZXL
Reported Year: 2006
Location: CONFIDENTIAL
Amount: 9000
Amount Unit: pounds
Type: Steel Drum
Pressure: Ambient pressure
Temperature: Ambient temperature
Last Modified: 01/26/07

Facility ID: FATR20063K4T5600SYNA
Chemical ID: CVTR20063K4T5706KZXL
Reported Year: 2006
Location: FILTERTECH MACHINE
Amount: 1000
Amount Unit: pounds
Type: Steel Drum
Pressure: Ambient pressure
Temperature: Ambient temperature
Last Modified: 01/26/07

Chemical Mixture:

Reported Year: 2006
Chemical Mix: ALUMINUM
Percentage: 0.1
MiX CAS: 7429-90-5
MiX EHS: Not reported
Weight Volume: Wt
MiX Last Modified: 01/26/07

Reported Year: 2006
Chemical Mix: ARSENIC
Percentage: 0.1
MiX CAS: 7440-38-2
MiX EHS: Not reported
Weight Volume: Wt
MiX Last Modified: 01/26/07

Reported Year: 2006
Chemical Mix: BARIUM
Percentage: 0.1
MiX CAS: 7440-39-3
MiX EHS: Not reported

Map ID
Direction
Distance
Elevation

MAP FINDINGS

Site

Database(s)

EDR ID Number
EPA ID Number

GE - AVIATION, PLANT 1 (Continued)

S107778054

Weight Volume:	Wt
MiX Last Modified:	01/26/07
Reported Year:	2006
Chemical Mix:	CADMIUM
Percentage:	0.1
MiX CAS:	7440-43-9
MiX EHS:	Not reported
Weight Volume:	Wt
MiX Last Modified:	01/26/07
Reported Year:	2006
Chemical Mix:	COPPER
Percentage:	0.1
MiX CAS:	7440-50-8
MiX EHS:	Not reported
Weight Volume:	Wt
MiX Last Modified:	01/26/07
Reported Year:	2006
Chemical Mix:	MANGANESE
Percentage:	0.3
MiX CAS:	7439-96-5
MiX EHS:	Not reported
Weight Volume:	Wt
MiX Last Modified:	01/26/07
Reported Year:	2006
Chemical Mix:	LEAD
Percentage:	0.1
MiX CAS:	7439-92-1
MiX EHS:	Not reported
Weight Volume:	Wt
MiX Last Modified:	01/26/07
Reported Year:	2006
Chemical Mix:	TIN
Percentage:	0.1
MiX CAS:	1332-29-2
MiX EHS:	Not reported
Weight Volume:	Wt
MiX Last Modified:	01/26/07
Reported Year:	2006
Chemical Mix:	ZINC
Percentage:	0.1
MiX CAS:	1314-13-2
MiX EHS:	Not reported
Weight Volume:	Wt
MiX Last Modified:	01/26/07
Reported Year:	2006
Chemical Mix:	CALCIUM
Percentage:	0.1
MiX CAS:	7440-70-2
MiX EHS:	Not reported
Weight Volume:	Wt

Map ID
Direction
Distance
Elevation

MAP FINDINGS

Site

Database(s)

EDR ID Number
EPA ID Number

GE - AVIATION, PLANT 1 (Continued)

S107778054

MiX Last Modified: 01/26/07

Reported Year: 2006
Chemical Mix: MAGNESIUM
Percentage: 0.1
MiX CAS: 1309-48-4
MiX EHS: Not reported
Weight Volume: Wt
MiX Last Modified: 01/26/07

Reported Year: 2006
Chemical Mix: SODIUM
Percentage: 0.15
MiX CAS: 7440-23-5
MiX EHS: Not reported
Weight Volume: Wt
MiX Last Modified: 01/26/07

Reported Year: 2006
Chemical Mix: LUBRICATING OIL
Percentage: 13
MiX CAS: 64742-52-5
MiX EHS: Not reported
Weight Volume: Wt
MiX Last Modified: 01/26/07

Reported Year: 2006
Chemical Mix: CHROMIUM
Percentage: 2.5
MiX CAS: 7440-47-3
MiX EHS: Not reported
Weight Volume: Wt
MiX Last Modified: 01/26/07

Reported Year: 2006
Chemical Mix: NICKEL
Percentage: 0.16
MiX CAS: 7440-02-0
MiX EHS: Not reported
Weight Volume: Wt
MiX Last Modified: 01/26/07

Reported Year: 2006
Chemical Mix: SELENIUM
Percentage: 0.1
MiX CAS: 7782-49-2
MiX EHS: Not reported
Weight Volume: Wt
MiX Last Modified: 01/26/07

Reported Year: 2006
Chemical Mix: TITANIUM
Percentage: 8
MiX CAS: 7440-32-6
MiX EHS: Not reported
Weight Volume: Wt
MiX Last Modified: 01/26/07

Map ID
Direction
Distance
Elevation

MAP FINDINGS

Site

Database(s)

EDR ID Number
EPA ID Number

GE - AVIATION, PLANT 1 (Continued)

S107778054

Reported Year: 2006
Chemical Mix: IRON
Percentage: 65
MiX CAS: 1309-37-1
MiX EHS: Not reported
Weight Volume: Wt
MiX Last Modified: 01/26/07

Chem Inventory:

Facility ID: FATR20063K4T5600SYNA
Chem Inv Record ID: CVTR20063K4T5600YYQ2
Chemical Name: ACETONE
CAS NUMBER: 67-64-1
EHS Chemical: Not reported
Reported Year: 2006
Last Modified: 01/26/07
Avg Amount: 0
Days On Site: 365
Max Amount: 0
Max Amt Container: 500
Chem Same As Last Yr: Not reported
Chronic: True
Acute: Not reported
Fire: True
Gas: Not reported
Liquid: True
Mixture: Not reported
Pressure: Not reported
Pure: True
Reactive: Not reported
Solid: Not reported
State Label Code: VT2006
Trade Secret: Not reported

Chemical Location:

Facility ID: FATR20063K4T5600SYNA
Chemical ID: CVTR20063K4T5600YYQ2
Reported Year: 2006
Location: NUMEROUS WORK CELLS
Amount: 1
Amount Unit: pounds
Type: Can
Pressure: Ambient pressure
Temperature: Ambient temperature
Last Modified: 01/26/07

Facility ID: FATR20063K4T5600SYNA
Chemical ID: CVTR20063K4T5600YYQ2
Reported Year: 2006
Location: CONFIDENTIAL
Amount: 55
Amount Unit: pounds
Type: Steel Drum
Pressure: Ambient pressure
Temperature: Ambient temperature
Last Modified: 01/26/07

Map ID
Direction
Distance
Elevation

MAP FINDINGS

Site

Database(s)

EDR ID Number
EPA ID Number

GE - AVIATION, PLANT 1 (Continued)

S107778054

Chem Inventory:

Facility ID: FATR20063K4T5600SYNA
Chem Inv Record ID: CVTR20063K4T56011YR8
Chemical Name: ACETYLENE, DISSOLVED (CYLINDERS)
CAS NUMBER: 74-86-2
EHS Chemical: Not reported
Reported Year: 2006
Last Modified: 01/26/07
Avg Amount: 0
Days On Site: 365
Max Amount: 0
Max Amt Container: 100
Chem Same As Last Yr: Not reported
Chronic: Not reported
Acute: True
Fire: True
Gas: True
Liquid: Not reported
Mixture: Not reported
Pressure: True
Pure: True
Reactive: True
Solid: Not reported
State Label Code: VT2006
Trade Secret: Not reported

Chemical Location:

Facility ID: FATR20063K4T5600SYNA
Chemical ID: CVTR20063K4T56011YR8
Reported Year: 2006
Location: MAINTENANCE SHOP
Amount: 200
Amount Unit: pounds
Type: Cylinder
Pressure: Greater than ambient pressure
Temperature: Ambient temperature
Last Modified: 01/26/07

Facility ID: FATR20063K4T5600SYNA
Chemical ID: CVTR20063K4T56011YR8
Reported Year: 2006
Location: OUTSIDE, EAST
Amount: 999
Amount Unit: pounds
Type: Cylinder
Pressure: Greater than ambient pressure
Temperature: Ambient temperature
Last Modified: 01/26/07

Facility ID: FATR20063K4T5600SYNA
Chemical ID: CVTR20063K4T56011YR8
Reported Year: 2006
Location: FILTER PRESS BARN
Amount: 100
Amount Unit: pounds
Type: Cylinder
Pressure: Greater than ambient pressure

Map ID
Direction
Distance
Elevation

MAP FINDINGS

Site

Database(s)

EDR ID Number
EPA ID Number

GE - AVIATION, PLANT 1 (Continued)

S107778054

Temperature: Ambient temperature
Last Modified: 01/26/07

Chem Inventory:
Facility ID: FATR20063K4T5600SYNA
Chem Inv Record ID: CVTR20063K4T56017YTW
Chemical Name: COPPER SULFATE
CAS NUMBER: 7758-98-7
EHS Chemical: Not reported
Reported Year: 2006
Last Modified: 01/26/07
Avg Amount: 0
Days On Site: 365
Max Amount: 0
Max Amt Container: 60
Chem Same As Last Yr: Not reported
Chronic: True
Acute: True
Fire: Not reported
Gas: Not reported
Liquid: True
Mixture: Not reported
Pressure: Not reported
Pure: True
Reactive: Not reported
Solid: True
State Label Code: VT2006
Trade Secret: Not reported

Chemical Location:
Facility ID: FATR20063K4T5600SYNA
Chemical ID: CVTR20063K4T56017YTW
Reported Year: 2006
Location: ETCH AREA
Amount: 10
Amount Unit: pounds
Type: Above ground tank
Pressure: Ambient pressure
Temperature: Ambient temperature
Last Modified: 01/26/07

Facility ID: FATR20063K4T5600SYNA
Chemical ID: CVTR20063K4T56017YTW
Reported Year: 2006
Location: ETCH AREA
Amount: 150
Amount Unit: pounds
Type: Bag
Pressure: Ambient pressure
Temperature: Ambient temperature
Last Modified: 01/26/07

Chem Inventory:
Facility ID: FATR20063K4T5600SYNA
Chem Inv Record ID: CVTR20063K4T5601AYV3
Chemical Name: DIESEL FUEL OIL
CAS NUMBER: 68476-34-6

Map ID
Direction
Distance
Elevation

MAP FINDINGS

Site

Database(s)

EDR ID Number
EPA ID Number

GE - AVIATION, PLANT 1 (Continued)

S107778054

EHS Chemical: Not reported
Reported Year: 2006
Last Modified: 01/26/07
Avg Amount: 0
Days On Site: 365
Max Amount: 0
Max Amt Container: 3000
Chem Same As Last Yr: Not reported
Chronic: True
Acute: Not reported
Fire: True
Gas: Not reported
Liquid: True
Mixture: Not reported
Pressure: Not reported
Pure: True
Reactive: Not reported
Solid: Not reported
State Label Code: VT2006
Trade Secret: Not reported

Chemical Location:

Facility ID: FATR20063K4T5600SYNA
Chemical ID: CVTR20063K4T5601AYV3
Reported Year: 2006
Location: CONFIDENTIAL
Amount: 275
Amount Unit: pounds
Type: Above ground tank
Pressure: Ambient pressure
Temperature: Ambient temperature
Last Modified: 01/26/07

Facility ID: FATR20063K4T5600SYNA
Chemical ID: CVTR20063K4T5601AYV3
Reported Year: 2006
Location: CONFIDENTIAL
Amount: 0
Amount Unit: pounds
Type: Above ground tank
Pressure: Ambient pressure
Temperature: Ambient temperature
Last Modified: 01/26/07

Facility ID: FATR20063K4T5600SYNA
Chemical ID: CVTR20063K4T5601AYV3
Reported Year: 2006
Location: BUCKET LOADER - VEHICLE
Amount: 0
Amount Unit: pounds
Type: Above ground tank
Pressure: Ambient pressure
Temperature: Ambient temperature
Last Modified: 01/26/07

Chem Inventory:

Facility ID: FATR20063K4T5600SYNA

Map ID
Direction
Distance
Elevation

MAP FINDINGS

Site

Database(s)

EDR ID Number
EPA ID Number

GE - AVIATION, PLANT 1 (Continued)

S107778054

Chem Inv Record ID: CVTR20063K4T5601EYWK
Chemical Name: FERRIC CHLORIDE, ANHYDROUS
CAS NUMBER: 7706-05-0
EHS Chemical: Not reported
Reported Year: 2006
Last Modified: 01/26/07
Avg Amount: 0
Days On Site: 365
Max Amount: 0
Max Amt Container: 60
Chem Same As Last Yr: Not reported
Chronic: True
Acute: True
Fire: Not reported
Gas: Not reported
Liquid: Not reported
Mixture: Not reported
Pressure: Not reported
Pure: True
Reactive: True
Solid: True
State Label Code: VT2006
Trade Secret: Not reported

Chemical Location:
Facility ID: FATR20063K4T5600SYNA
Chemical ID: CVTR20063K4T5601EYWK
Reported Year: 2006
Location: CONFIDENTIAL
Amount: 100
Amount Unit: pounds
Type: Plastic or non-metallic drum
Pressure: Ambient pressure
Temperature: Ambient temperature
Last Modified: 01/26/07

Facility ID: FATR20063K4T5600SYNA
Chemical ID: CVTR20063K4T5601EYWK
Reported Year: 2006
Location: CONFIDENTIAL
Amount: 899
Amount Unit: pounds
Type: Plastic or non-metallic drum
Pressure: Ambient pressure
Temperature: Ambient temperature
Last Modified: 01/26/07

Chem Inventory:
Facility ID: FATR20063K4T5600SYNA
Chem Inv Record ID: CVTR20063K4T5601XZ31
Chemical Name: GRINDING WHEELS (ALUMINUM OXIDE)
CAS NUMBER: 1344-28-1
EHS Chemical: Not reported
Reported Year: 2006
Last Modified: 01/26/07
Avg Amount: 0
Days On Site: 365

Map ID
Direction
Distance
Elevation

MAP FINDINGS

Site

Database(s)

EDR ID Number
EPA ID Number

GE - AVIATION, PLANT 1 (Continued)

S107778054

Max Amount: 0
Max Amt Container: 10000
Chem Same As Last Yr: Not reported
Chronic: True
Acute: Not reported
Fire: Not reported
Gas: Not reported
Liquid: Not reported
Mixture: True
Pressure: Not reported
Pure: Not reported
Reactive: Not reported
Solid: True
State Label Code: VT2006
Trade Secret: Not reported

Chemical Location:

Facility ID: FATR20063K4T5600SYNA
Chemical ID: CVTR20063K4T5601XZ31
Reported Year: 2006
Location: ROLL OFF, EAST
Amount: 10000
Amount Unit: pounds
Type: Other
Pressure: Ambient pressure
Temperature: Ambient temperature
Last Modified: 01/26/07

Facility ID: FATR20063K4T5600SYNA
Chemical ID: CVTR20063K4T5601XZ31
Reported Year: 2006
Location: NUMEROUS WORK CELLS
Amount: 200
Amount Unit: pounds
Type: Other
Pressure: Ambient pressure
Temperature: Ambient temperature
Last Modified: 01/26/07

Chemical Mixture:

Reported Year: 2006
Chemical Mix: SILICON CARBIDE
Percentage: 70
MiX CAS: 409-21-2
MiX EHS: Not reported
Weight Volume: Wt
MiX Last Modified: 01/26/07

Reported Year: 2006
Chemical Mix: ZIRCONIUM OXIDE
Percentage: 30
MiX CAS: 1314-23-4
MiX EHS: Not reported
Weight Volume: Wt
MiX Last Modified: 01/26/07

Reported Year: 2006

Map ID
Direction
Distance
Elevation

MAP FINDINGS

Site

Database(s)

EDR ID Number
EPA ID Number

GE - AVIATION, PLANT 1 (Continued)

S107778054

Chemical Mix: ALUMINUM OXIDE
Percentage: 70
MiX CAS: 1344-28-1
MiX EHS: Not reported
Weight Volume: Wt
MiX Last Modified: 01/26/07

Chem Inventory:

Facility ID: FATR20063K4T5600SYNA
Chem Inv Record ID: CVTR20063K4T5703PZF3
Chemical Name: NITROGEN AND RARE GASES MIXTURE, COMPRESSED
CAS NUMBER: 7727-37-9
EHS Chemical: Not reported
Reported Year: 2006
Last Modified: 01/26/07
Avg Amount: 0
Days On Site: 365
Max Amount: 0
Max Amt Container: 50
Chem Same As Last Yr: Not reported
Chronic: Not reported
Acute: True
Fire: Not reported
Gas: True
Liquid: Not reported
Mixture: Not reported
Pressure: True
Pure: True
Reactive: True
Solid: Not reported
State Label Code: VT2006
Trade Secret: Not reported

Chemical Location:

Facility ID: FATR20063K4T5600SYNA
Chemical ID: CVTR20063K4T5703PZF3
Reported Year: 2006
Location: OUTSIDE EAST
Amount: 300
Amount Unit: pounds
Type: Cylinder
Pressure: Greater than ambient pressure
Temperature: Ambient temperature
Last Modified: 01/26/07

Facility ID: FATR20063K4T5600SYNA
Chemical ID: CVTR20063K4T5703PZF3
Reported Year: 2006
Location: MAINTENANCE AREA
Amount: 100
Amount Unit: pounds
Type: Cylinder
Pressure: Greater than ambient pressure
Temperature: Ambient temperature
Last Modified: 01/26/07

Map ID
Direction
Distance
Elevation

MAP FINDINGS

Site

Database(s)

EDR ID Number
EPA ID Number

GE - AVIATION, PLANT 1 (Continued)

S107778054

Chem Inventory:
Facility ID: FATR20063K4T5600SYNA
Chem Inv Record ID: CVTR20063K4T57033ZAZ
Chemical Name: LUBRICATING OIL, [LIQUID]
CAS NUMBER: Not reported
EHS Chemical: Not reported
Reported Year: 2006
Last Modified: 01/26/07
Avg Amount: 0
Days On Site: 365
Max Amount: 0
Max Amt Container: 2500
Chem Same As Last Yr: Not reported
Chronic: True
Acute: Not reported
Fire: True
Gas: Not reported
Liquid: True
Mixture: Not reported
Pressure: Not reported
Pure: True
Reactive: Not reported
Solid: Not reported
State Label Code: VT2006
Trade Secret: Not reported

Chemical Location:
Facility ID: FATR20063K4T5600SYNA
Chemical ID: CVTR20063K4T57033ZAZ
Reported Year: 2006
Location: CONFIDENTIAL
Amount: 2500
Amount Unit: pounds
Type: Above ground tank
Pressure: Ambient pressure
Temperature: Ambient temperature
Last Modified: 01/26/07

Facility ID: FATR20063K4T5600SYNA
Chemical ID: CVTR20063K4T57033ZAZ
Reported Year: 2006
Location: CONFIDENTIAL
Amount: 2500
Amount Unit: pounds
Type: Steel Drum
Pressure: Ambient pressure
Temperature: Ambient temperature
Last Modified: 01/26/07

Facility ID: FATR20063K4T5600SYNA
Chemical ID: CVTR20063K4T57033ZAZ
Reported Year: 2006
Location: NUMEROUS WORK CELLS
Amount: 300
Amount Unit: pounds
Type: Above ground tank
Pressure: Ambient pressure

Map ID
Direction
Distance
Elevation

MAP FINDINGS

Site

Database(s)

EDR ID Number
EPA ID Number

GE - AVIATION, PLANT 1 (Continued)

S107778054

Temperature: Ambient temperature
Last Modified: 01/26/07

Facility ID: FATR20063K4T5600SYNA
Chemical ID: CVTR20063K4T57033ZAZ
Reported Year: 2006
Location: CONFIDENTIAL
Amount: 3000
Amount Unit: pounds
Type: Above ground tank
Pressure: Ambient pressure
Temperature: Ambient temperature
Last Modified: 01/26/07

Chem Inventory:
Facility ID: FATR20063K4T5600SYNA
Chem Inv Record ID: CVTR20063K4T5703JZE7
Chemical Name: PROPANE (LPG)
CAS NUMBER: 74-98-6
EHS Chemical: Not reported
Reported Year: 2006
Last Modified: 01/26/07
Avg Amount: 0
Days On Site: 365
Max Amount: 0
Max Amt Container: 8400
Chem Same As Last Yr: Not reported
Chronic: True
Acute: Not reported
Fire: True
Gas: True
Liquid: True
Mixture: Not reported
Pressure: True
Pure: True
Reactive: Not reported
Solid: Not reported
State Label Code: VT2006
Trade Secret: Not reported

Chemical Location:
Facility ID: FATR20063K4T5600SYNA
Chemical ID: CVTR20063K4T5703JZE7
Reported Year: 2006
Location: CONFIDENTIAL
Amount: 8400
Amount Unit: pounds
Type: Above ground tank
Pressure: Greater than ambient pressure
Temperature: Ambient temperature
Last Modified: 01/26/07

Facility ID: FATR20063K4T5600SYNA
Chemical ID: CVTR20063K4T5703JZE7
Reported Year: 2006
Location: CONFIDENTIAL
Amount: 500

Map ID
Direction
Distance
Elevation

MAP FINDINGS

Site

Database(s)

EDR ID Number
EPA ID Number

GE - AVIATION, PLANT 1 (Continued)

S107778054

Amount Unit: pounds
Type: Cylinder
Pressure: Greater than ambient pressure
Temperature: Ambient temperature
Last Modified: 01/26/07

Facility ID: FATR20063K4T5600SYNA
Chemical ID: CVTR20063K4T5703JZE7
Reported Year: 2006
Location: CONFIDENTIAL
Amount: 500
Amount Unit: pounds
Type: Cylinder
Pressure: Greater than ambient pressure
Temperature: Ambient temperature
Last Modified: 01/26/07

Facility ID: FATR20063K4T5600SYNA
Chemical ID: CVTR20063K4T5703JZE7
Reported Year: 2006
Location: CONFIDENTIAL
Amount: 8400
Amount Unit: pounds
Type: Above ground tank
Pressure: Greater than ambient pressure
Temperature: Ambient temperature
Last Modified: 01/26/07

Chem Inventory:
Facility ID: FATR20063K4T5600SYNA
Chem Inv Record ID: CVTR20063K4T57042ZJ2
Chemical Name: NAPHTHENIC DISTILLATES (ZYGLO PENETRANT)
CAS NUMBER: 64742-52-5
EHS Chemical: Not reported
Reported Year: 2006
Last Modified: 01/26/07
Avg Amount: 0
Days On Site: 365
Max Amount: 0
Max Amt Container: 447
Chem Same As Last Yr: Not reported
Chronic: True
Acute: Not reported
Fire: True
Gas: Not reported
Liquid: True
Mixture: True
Pressure: Not reported
Pure: Not reported
Reactive: Not reported
Solid: Not reported
State Label Code: VT2006
Trade Secret: Not reported

Chemical Location:
Facility ID: FATR20063K4T5600SYNA
Chemical ID: CVTR20063K4T57042ZJ2

Map ID
Direction
Distance
Elevation

MAP FINDINGS

Site

Database(s)

EDR ID Number
EPA ID Number

GE - AVIATION, PLANT 1 (Continued)

S107778054

Reported Year: 2006
Location: ZYLGO AREAS
Amount: 100
Amount Unit: pounds
Type: Above ground tank
Pressure: Ambient pressure
Temperature: Ambient temperature
Last Modified: 01/26/07

Facility ID: FATR20063K4T5600SYNA
Chemical ID: CVTR20063K4T57042ZJ2
Reported Year: 2006
Location: CONFIDENTIAL
Amount: 4470
Amount Unit: pounds
Type: Steel Drum
Pressure: Ambient pressure
Temperature: Ambient temperature
Last Modified: 01/26/07

Chemical Mixture:
Reported Year: 2006
Chemical Mix: ISODECYL DIPHENYL PHOSPHATE
Percentage: 40
MiX CAS: 29761-21-5
MiX EHS: Not reported
Weight Volume: Wt
MiX Last Modified: 01/26/07

Reported Year: 2006
Chemical Mix: NAPHTHENIC DISTILLATES
Percentage: 60
MiX CAS: 64742-52-5
MiX EHS: Not reported
Weight Volume: Wt
MiX Last Modified: 01/26/07

Reported Year: 2006
Chemical Mix: POLY(OXY-1,2-ETHANEDIYL),-(NONYLPHENYL) - HYDROXY
Percentage: 7
MiX CAS: 9016-45-9
MiX EHS: Not reported
Weight Volume: Wt
MiX Last Modified: 01/26/07

Chem Inventory:
Facility ID: FATR20063K4T5600SYNA
Chem Inv Record ID: CVTR20063K4T5704QZMA
Chemical Name: STAINLESS STEEL ALLOYS
CAS NUMBER: 1309-37-1
EHS Chemical: Not reported
Reported Year: 2006
Last Modified: 01/26/07
Avg Amount: 0
Days On Site: 365
Max Amount: 0

Map ID
Direction
Distance
Elevation

MAP FINDINGS

Site

Database(s)

EDR ID Number
EPA ID Number

GE - AVIATION, PLANT 1 (Continued)

S107778054

Max Amt Container: 2000
Chem Same As Last Yr: Not reported
Chronic: True
Acute: Not reported
Fire: Not reported
Gas: Not reported
Liquid: Not reported
Mixture: True
Pressure: Not reported
Pure: Not reported
Reactive: Not reported
Solid: True
State Label Code: VT2006
Trade Secret: Not reported

Chemical Location:
Facility ID: FATR20063K4T5600SYNA
Chemical ID: CVTR20063K4T5704QZMA
Reported Year: 2006
Location: CONFIDENTIAL
Amount: 10000
Amount Unit: pounds
Type: Other
Pressure: Ambient pressure
Temperature: Ambient temperature
Last Modified: 01/26/07

Facility ID: FATR20063K4T5600SYNA
Chemical ID: CVTR20063K4T5704QZMA
Reported Year: 2006
Location: NUMEROUS WORK CELLS
Amount: 10000
Amount Unit: pounds
Type: Other
Pressure: Ambient pressure
Temperature: Ambient temperature
Last Modified: 01/26/07

Chemical Mixture:
Reported Year: 2006
Chemical Mix: IRON
Percentage: 86
MiX CAS: 1309-37-1
MiX EHS: Not reported
Weight Volume: Wt
MiX Last Modified: 01/26/07

Reported Year: 2006
Chemical Mix: COBALT
Percentage: 0.75
MiX CAS: 7440-48-4
MiX EHS: Not reported
Weight Volume: Wt
MiX Last Modified: 01/26/07

Reported Year: 2006
Chemical Mix: MANGANESE

Map ID
Direction
Distance
Elevation

MAP FINDINGS

Site

Database(s)

EDR ID Number
EPA ID Number

GE - AVIATION, PLANT 1 (Continued)

S107778054

Percentage:	10
MiX CAS:	7439-96-5
MiX EHS:	Not reported
Weight Volume:	Wt
MiX Last Modified:	01/26/07
Reported Year:	2006
Chemical Mix:	COLUMBIUM
Percentage:	1.1
MiX CAS:	3/1/7440
MiX EHS:	Not reported
Weight Volume:	Wt
MiX Last Modified:	01/26/07
Reported Year:	2006
Chemical Mix:	CARBON
Percentage:	2
MiX CAS:	7440-44-0
MiX EHS:	Not reported
Weight Volume:	Wt
MiX Last Modified:	01/26/07
Reported Year:	2006
Chemical Mix:	ALUMINUM
Percentage:	0.5
MiX CAS:	7429-90-5
MiX EHS:	Not reported
Weight Volume:	Wt
MiX Last Modified:	01/26/07
Reported Year:	2006
Chemical Mix:	CHROMIUM
Percentage:	27
MiX CAS:	7440-47-3
MiX EHS:	Not reported
Weight Volume:	Wt
MiX Last Modified:	01/26/07
Reported Year:	2006
Chemical Mix:	COPPER
Percentage:	4.5
MiX CAS:	7440-50-8
MiX EHS:	Not reported
Weight Volume:	Wt
MiX Last Modified:	01/26/07
Reported Year:	2006
Chemical Mix:	MOLYBDENUM
Percentage:	5
MiX CAS:	7439-98-7
MiX EHS:	Not reported
Weight Volume:	Wt
MiX Last Modified:	01/26/07
Reported Year:	2006
Chemical Mix:	SULFUR
Percentage:	0.06

Map ID
Direction
Distance
Elevation

MAP FINDINGS

Site

Database(s)

EDR ID Number
EPA ID Number

GE - AVIATION, PLANT 1 (Continued)

S107778054

MiX CAS: 7704-34-9
MiX EHS: Not reported
Weight Volume: Wt
MiX Last Modified: 01/26/07

Reported Year: 2006
Chemical Mix: TANTALUM
Percentage: 1.1
MiX CAS: 7440-25-7
MiX EHS: Not reported
Weight Volume: Wt
MiX Last Modified: 01/26/07

Reported Year: 2006
Chemical Mix: TITANIUM
Percentage: 0.7
MiX CAS: 7440-32-6
MiX EHS: Not reported
Weight Volume: Wt
MiX Last Modified: 01/26/07

Reported Year: 2006
Chemical Mix: SILICON
Percentage: 2
MiX CAS: 7440-21-3
MiX EHS: Not reported
Weight Volume: Wt
MiX Last Modified: 01/26/07

Reported Year: 2006
Chemical Mix: NICKEL
Percentage: 34
MiX CAS: 7440-02-0
MiX EHS: Not reported
Weight Volume: Wt
MiX Last Modified: 01/26/07

Reported Year: 2006
Chemical Mix: PHOSPHOROUS
Percentage: 0.06
MiX CAS: 7723-14-0
MiX EHS: Not reported
Weight Volume: Wt
MiX Last Modified: 01/26/07

Reported Year: 2006
Chemical Mix: SELENIUM
Percentage: 0.3
MiX CAS: 7782-49-2
MiX EHS: Not reported
Weight Volume: Wt
MiX Last Modified: 01/26/07

Chem Inventory:
Facility ID: FATR20063K4T5600SYNA
Chem Inv Record ID: CVTR20063K4T5705GZQJ
Chemical Name: MAGNESIUM ALUMINUM SILICATE (TUMBLE MEDIA)

Map ID
Direction
Distance
Elevation

MAP FINDINGS

Site

Database(s)

EDR ID Number
EPA ID Number

GE - AVIATION, PLANT 1 (Continued)

S107778054

CAS NUMBER: 1302-88-1
EHS Chemical: Not reported
Reported Year: 2006
Last Modified: 01/26/07
Avg Amount: 0
Days On Site: 365
Max Amount: 0
Max Amt Container: 300
Chem Same As Last Yr: Not reported
Chronic: True
Acute: Not reported
Fire: Not reported
Gas: Not reported
Liquid: Not reported
Mixture: True
Pressure: Not reported
Pure: Not reported
Reactive: Not reported
Solid: True
State Label Code: VT2006
Trade Secret: Not reported

Chemical Location:

Facility ID: FATR20063K4T5600SYNA
Chemical ID: CVTR20063K4T5705GZQJ
Reported Year: 2006
Location: MAIN PLANT SOUTH END
Amount: 2000
Amount Unit: pounds
Type: Box
Pressure: Ambient pressure
Temperature: Ambient temperature
Last Modified: 01/26/07

Facility ID: FATR20063K4T5600SYNA
Chemical ID: CVTR20063K4T5705GZQJ
Reported Year: 2006
Location: TUMBLE AREA
Amount: 3000
Amount Unit: pounds
Type: Above ground tank
Pressure: Ambient pressure
Temperature: Ambient temperature
Last Modified: 01/26/07

Facility ID: FATR20063K4T5600SYNA
Chemical ID: CVTR20063K4T5705GZQJ
Reported Year: 2006
Location: TUMBLE AREA
Amount: 2000
Amount Unit: pounds
Type: Box
Pressure: Ambient pressure
Temperature: Ambient temperature
Last Modified: 01/26/07

Facility ID: FATR20063K4T5600SYNA
Chemical ID: CVTR20063K4T5705GZQJ

Map ID
Direction
Distance
Elevation

MAP FINDINGS

Site

Database(s)

EDR ID Number
EPA ID Number

GE - AVIATION, PLANT 1 (Continued)

S107778054

Reported Year: 2006
Location: ROLL OFF, EAST
Amount: 20000
Amount Unit: pounds
Type: Other
Pressure: Ambient pressure
Temperature: Ambient temperature
Last Modified: 01/26/07

Facility ID: FATR20063K4T5600SYNA
Chemical ID: CVTR20063K4T5705GZQJ
Reported Year: 2006
Location: SOUTH END OF FACILITY
Amount: 10000
Amount Unit: pounds
Type: Bag
Pressure: Ambient pressure
Temperature: Ambient temperature
Last Modified: 01/26/07

Facility ID: FATR20063K4T5600SYNA
Chemical ID: CVTR20063K4T5705GZQJ
Reported Year: 2006
Location: TUMBLE AREA
Amount: 1000
Amount Unit: pounds
Type: Bag
Pressure: Ambient pressure
Temperature: Ambient temperature
Last Modified: 01/26/07

Chemical Mixture:
Reported Year: 2006
Chemical Mix: ALUMINUM OXIDE
Percentage: 36
MiX CAS: 1344-28-1
MiX EHS: Not reported
Weight Volume: Wt
MiX Last Modified: 01/26/07

Reported Year: 2006
Chemical Mix: MAGNESIUM ALUMINUM SILICATE
Percentage: 64
MiX CAS: 1302-88-1
MiX EHS: Not reported
Weight Volume: Wt
MiX Last Modified: 01/26/07

Chem Inventory:
Facility ID: FATR20063K4T5600SYNA
Chem Inv Record ID: CVTR20063K4T5705UZSL
Chemical Name: ETHANOL, 2,2',2''-NITRILOTRI- (WATER SOLUBLE COOLANT)
CAS NUMBER: 102-71-6
EHS Chemical: Not reported
Reported Year: 2006
Last Modified: 01/26/07

Map ID
Direction
Distance
Elevation

MAP FINDINGS

Site

Database(s)

EDR ID Number
EPA ID Number

GE - AVIATION, PLANT 1 (Continued)

S107778054

Avg Amount: 0
Days On Site: 365
Max Amount: 0
Max Amt Container: 100
Chem Same As Last Yr: Not reported
Chronic: True
Acute: True
Fire: Not reported
Gas: Not reported
Liquid: True
Mixture: True
Pressure: Not reported
Pure: Not reported
Reactive: Not reported
Solid: Not reported
State Label Code: VT2006
Trade Secret: Not reported

Chemical Location:

Facility ID: FATR20063K4T5600SYNA
Chemical ID: CVTR20063K4T5705UZSL
Reported Year: 2006
Location: CONFIDENTIAL
Amount: 400
Amount Unit: pounds
Type: Steel Drum
Pressure: Ambient pressure
Temperature: Ambient temperature
Last Modified: 01/26/07

Facility ID: FATR20063K4T5600SYNA
Chemical ID: CVTR20063K4T5705UZSL
Reported Year: 2006
Location: NUMEROUS WORK CELLS
Amount: 100
Amount Unit: pounds
Type: Above ground tank
Pressure: Ambient pressure
Temperature: Ambient temperature
Last Modified: 01/26/07

Facility ID: FATR20063K4T5600SYNA
Chemical ID: CVTR20063K4T5705UZSL
Reported Year: 2006
Location: CONFIDENTIAL
Amount: 400
Amount Unit: pounds
Type: Above ground tank
Pressure: Ambient pressure
Temperature: Ambient temperature
Last Modified: 01/26/07

Chemical Mixture:

Reported Year: 2006
Chemical Mix: BORON SODIUM OXIDE (B4NA207)
Percentage: 5
MiX CAS: 1330-43-4

Map ID
Direction
Distance
Elevation

MAP FINDINGS

Site

Database(s)

EDR ID Number
EPA ID Number

GE - AVIATION, PLANT 1 (Continued)

S107778054

MiX EHS: Not reported
Weight Volume: Wt
MiX Last Modified: 01/26/07

Reported Year: 2006
Chemical Mix: NEODECANOIC ACID
Percentage: 10
MiX CAS: 26896-20-8
MiX EHS: Not reported
Weight Volume: Wt
MiX Last Modified: 01/26/07

Reported Year: 2006
Chemical Mix: ISOPROPANOLAMINE
Percentage: 5
MiX CAS: 78-96-6
MiX EHS: Not reported
Weight Volume: Wt
MiX Last Modified: 01/26/07

Reported Year: 2006
Chemical Mix: ETHANOL,2,2'-NITRILOTRI-
Percentage: 15
MiX CAS: 102-71-6
MiX EHS: Not reported
Weight Volume: Wt
MiX Last Modified: 01/26/07

Chem Inventory:

Facility ID: FATR20063K4T5600SYNA
Chem Inv Record ID: CVTR20063K4T5703YZH6
Chemical Name: SODIUM HYPOCHLORITE
CAS NUMBER: 7681-52-9
EHS Chemical: Not reported
Reported Year: 2006
Last Modified: 01/26/07
Avg Amount: 0
Days On Site: 365
Max Amount: 0
Max Amt Container: 500
Chem Same As Last Yr: Not reported
Chronic: Not reported
Acute: True
Fire: True
Gas: Not reported
Liquid: True
Mixture: Not reported
Pressure: Not reported
Pure: True
Reactive: True
Solid: Not reported
State Label Code: VT2006
Trade Secret: Not reported

Chemical Location:

Facility ID: FATR20063K4T5600SYNA
Chemical ID: CVTR20063K4T5703YZH6

Map ID
Direction
Distance
Elevation

MAP FINDINGS

Site

Database(s)

EDR ID Number
EPA ID Number

GE - AVIATION, PLANT 1 (Continued)

S107778054

Reported Year: 2006
Location: WASTE WATER TREATMENT
Amount: 1000
Amount Unit: pounds
Type: Plastic or non-metallic drum
Pressure: Ambient pressure
Temperature: Ambient temperature
Last Modified: 01/26/07

Facility ID: FATR20063K4T5600SYNA
Chemical ID: CVTR20063K4T5703YZH6
Reported Year: 2006
Location: WASTE WATER TREATMENT
Amount: 1000
Amount Unit: pounds
Type: Tank inside building
Pressure: Ambient pressure
Temperature: Ambient temperature
Last Modified: 01/26/07

Facility ID: FATR20063K4T5600SYNA
Chemical ID: CVTR20063K4T5703YZH6
Reported Year: 2006
Location: CONFIDENTIAL
Amount: 2200
Amount Unit: pounds
Type: Plastic or non-metallic drum
Pressure: Ambient pressure
Temperature: Ambient temperature
Last Modified: 01/26/07

Chem Inventory:
Facility ID: FATR20063K4T5600SYNA
Chem Inv Record ID: CVTR20063K4T5602RZ8X
Chemical Name: LEAD (MIXED SCRAP)
CAS NUMBER: 7439-92-1
EHS Chemical: Not reported
Reported Year: 2006
Last Modified: 01/26/07
Avg Amount: 0
Days On Site: 365
Max Amount: 0
Max Amt Container: 2000
Chem Same As Last Yr: Not reported
Chronic: True
Acute: Not reported
Fire: True
Gas: Not reported
Liquid: Not reported
Mixture: True
Pressure: Not reported
Pure: Not reported
Reactive: Not reported
Solid: True
State Label Code: VT2006
Trade Secret: Not reported

Map ID
Direction
Distance
Elevation

MAP FINDINGS

Site

Database(s)

EDR ID Number
EPA ID Number

GE - AVIATION, PLANT 1 (Continued)

S107778054

Chemical Location:
Facility ID: FATR20063K4T5600SYNA
Chemical ID: CVTR20063K4T5602RZ8X
Reported Year: 2006
Location: NUMEROUS WORK CELLS
Amount: 6000
Amount Unit: pounds
Type: Steel Drum
Pressure: Ambient pressure
Temperature: Ambient temperature
Last Modified: 01/26/07

Facility ID: FATR20063K4T5600SYNA
Chemical ID: CVTR20063K4T5602RZ8X
Reported Year: 2006
Location: NUMEROUS WORK CELLS
Amount: 6000
Amount Unit: pounds
Type: Tote bin
Pressure: Ambient pressure
Temperature: Ambient temperature
Last Modified: 01/26/07

Facility ID: FATR20063K4T5600SYNA
Chemical ID: CVTR20063K4T5602RZ8X
Reported Year: 2006
Location: CONFIDENTIAL
Amount: 35000
Amount Unit: pounds
Type: Tote bin
Pressure: Ambient pressure
Temperature: Ambient temperature
Last Modified: 01/26/07

Chemical Mixture:
Reported Year: 2006
Chemical Mix: HIGH STRENGTH ALLOYS
Percentage: 50
MiX CAS: 7440-32-6
MiX EHS: Not reported
Weight Volume: Wt
MiX Last Modified: 01/26/07

Reported Year: 2006
Chemical Mix: LEAD
Percentage: 50
MiX CAS: 7439-92-1
MiX EHS: Not reported
Weight Volume: Wt
MiX Last Modified: 01/26/07

Reported Year: 2006
Chemical Mix: TIN
Percentage: 5
MiX CAS: 7440-31-5
MiX EHS: Not reported

Map ID
Direction
Distance
Elevation

MAP FINDINGS

Site

Database(s)

EDR ID Number
EPA ID Number

GE - AVIATION, PLANT 1 (Continued)

S107778054

Weight Volume: Wt
MiX Last Modified: 01/26/07

Reported Year: 2006
Chemical Mix: TITANIUM
Percentage: 75
MiX CAS: 7440-32-6
MiX EHS: Not reported
Weight Volume: Wt
MiX Last Modified: 01/26/07

Contact:
Reported Year: 2009
Contact EMail: Not reported
Contact Mail Addr: 270 Windcrest Road
Contact Mail City,St,Zip: N. Clarendon, VT 05759
Contact Country: USA
Contact Type: Owner / Operator
Contact Type: Site Leader
Contact Name/Title: Dante DiBattista Plant Leader
Contact Last Modified: 2/26/2010

Contact:
Reported Year: 2009
Contact EMail: barry.varian@ge.com
Contact Mail Addr: 270 Windcrest Road
Contact Mail City,St,Zip: N. Clarendon, VT 05759
Contact Country: USA
Contact Type: Emergency Contact
Contact Type: Plant Engineering
Contact Type: Security
Contact Name/Title: Barry Varian Facilities Manager
Contact Last Modified: 2/26/2010

Contact:
Reported Year: 2009
Contact EMail: james.biaglow@ge.com
Contact Mail Addr: 270 Windcrest Road
Contact Mail City,St,Zip: North Clarendon, VT 05759
Contact Country: USA
Contact Type: Emergency Contact
Contact Type: Other
Contact Name/Title: James Biaglow EH&S Leader
Contact Last Modified: 2/26/2010

Contact:
Reported Year: 2009
Contact EMail: scott.creaser@ge.com
Contact Mail Addr: 270 Windcrest Road
Contact Mail City,St,Zip: North Clarendon, VT 05759
Contact Country: USA
Contact Type: Regulatory Point of Contact
Contact Name/Title: Scott Creaser Designee
Contact Last Modified: 2/26/2010

Contact:
Reported Year: 2009
Contact EMail: gregory.bird@ge.com
Contact Mail Addr: 270 Windcrest Road

Map ID
Direction
Distance
Elevation

MAP FINDINGS

Site

Database(s)

EDR ID Number
EPA ID Number

GE - AVIATION, PLANT 1 (Continued)

S107778054

Contact Mail City,St,Zip: N. Clarendon, VT 05759
Contact Country: USA
Contact Type: Emergency Contact
Contact Name/Title: Gregory Bird Env. Leader
Contact Last Modified: 2/26/2010

Facility Info:

Id: 001367960
Id Type: Dun & Bradstreet
Description: Manufacture Aircraft Engines and Engines Parts
Last Modified: 2/2/2008

Id: 3724
Id Type: SIC
Description: Aircraft Engines & Engine Parts
Last Modified: 2/2/2008

Chem Inventory:

Facility ID: FATR20075M0F8N001GLJ
Chem Inv Record ID: CVTR20075M0F8N02GHBC
Chemical Name: NITRIC ACID
CAS NUMBER: 7697-37-2
EHS Chemical: True
Reported Year: 2007
Last Modified: 2/4/2008
Avg Amount: Not reported
Days On Site: 365
Max Amount: Not reported
Max Amt Container: 8000
Chem Same As Last Yr: Not reported
Chronic: True
Acute: True
Fire: True
Gas: Not reported
Liquid: True
Mixture: Not reported
Pressure: Not reported
Pure: True
Reactive: True
Solid: Not reported
State Label Code: VT2007
Trade Secret: Not reported

Chemical Location:

Facility ID: FATR20075M0F8N001GLJ
Chemical ID: CVTR20075M0F8N02GHBC
Reported Year: 2007
Location: CONFIDENTIAL
Amount: 3000
Amount Unit: pounds
Type: Tank inside building
Pressure: Ambient pressure
Temperature: Greater than ambient temperature
Last Modified: 2/4/2008

Facility ID: FATR20075M0F8N001GLJ
Chemical ID: CVTR20075M0F8N02GHBC
Reported Year: 2007

Map ID
Direction
Distance
Elevation

MAP FINDINGS

Site

Database(s)

EDR ID Number
EPA ID Number

GE - AVIATION, PLANT 1 (Continued)

S107778054

Location: CONFIDENTIAL
Amount: 1000
Amount Unit: pounds
Type: Steel Drum
Pressure: Ambient pressure
Temperature: Ambient temperature
Last Modified: 2/4/2008

Facility ID: FATR20075M0F8N001GLJ
Chemical ID: CVTR20075M0F8N02GHBC
Reported Year: 2007
Location: CONFIDENTIAL
Amount: 3000
Amount Unit: pounds
Type: Tank inside building
Pressure: Ambient pressure
Temperature: Ambient temperature
Last Modified: 2/4/2008

Facility ID: FATR20075M0F8N001GLJ
Chemical ID: CVTR20075M0F8N02GHBC
Reported Year: 2007
Location: CONFIDENTIAL
Amount: 1000
Amount Unit: pounds
Type: Steel Drum
Pressure: Ambient pressure
Temperature: Ambient temperature
Last Modified: 2/4/2008

Chem Inventory:
Facility ID: FATR20075M0F8N001GLJ
Chem Inv Record ID: CVTR20075M0F8P05THZW
Chemical Name: WASTE OILY WATER
CAS NUMBER: Not reported
EHS Chemical: Not reported
Reported Year: 2007
Last Modified: 2/4/2008
Avg Amount: Not reported
Days On Site: 365
Max Amount: Not reported
Max Amt Container: 17,000
Chem Same As Last Yr: Not reported
Chronic: True
Acute: Not reported
Fire: Not reported
Gas: Not reported
Liquid: True
Mixture: True
Pressure: Not reported
Pure: Not reported
Reactive: Not reported
Solid: Not reported
State Label Code: VT2007
Trade Secret: Not reported

Chemical Location:

Map ID
Direction
Distance
Elevation

MAP FINDINGS

Site

Database(s)

EDR ID Number
EPA ID Number

GE - AVIATION, PLANT 1 (Continued)

S107778054

Facility ID: FATR20075M0F8N001GLJ
Chemical ID: CVTR20075M0F8P05THZW
Reported Year: 2007
Location: CONFIDENTIAL
Amount: 500
Amount Unit: pounds
Type: Steel Drum
Pressure: Ambient pressure
Temperature: Ambient temperature
Last Modified: 2/4/2008

Facility ID: FATR20075M0F8N001GLJ
Chemical ID: CVTR20075M0F8P05THZW
Reported Year: 2007
Location: CONFIDENTIAL
Amount: 40000
Amount Unit: pounds
Type: Above ground tank
Pressure: Ambient pressure
Temperature: Ambient temperature
Last Modified: 2/4/2008

Chemical Mixture:
Reported Year: 2007
Chemical Mix: WATER
Percentage: 87
MiX CAS: 7732-18-5
MiX EHS: Not reported
Weight Volume: Wt
MiX Last Modified: 2/4/2008

Reported Year: 2007
Chemical Mix: PETROLEUM DISTILLATES, N.O.S.
Percentage: 33
MiX CAS: Not reported
MiX EHS: Not reported
Weight Volume: Wt
MiX Last Modified: 2/4/2008

Chem Inventory:
Facility ID: FATR20075M0F8N001GLJ
Chem Inv Record ID: CVTR20075M0F8P05YJ19
Chemical Name: ZYGLO - MAGNAFLUX - DEVELOPER
CAS NUMBER: Not reported
EHS Chemical: Not reported
Reported Year: 2007
Last Modified: 2/4/2008
Avg Amount: Not reported
Days On Site: 365
Max Amount: Not reported
Max Amt Container: 150
Chem Same As Last Yr: Not reported
Chronic: True
Acute: Not reported
Fire: True
Gas: Not reported

Map ID
Direction
Distance
Elevation

MAP FINDINGS

Site

Database(s)

EDR ID Number
EPA ID Number

GE - AVIATION, PLANT 1 (Continued)

S107778054

Liquid: Not reported
Mixture: Not reported
Pressure: Not reported
Pure: True
Reactive: Not reported
Solid: True
State Label Code: VT2007
Trade Secret: Not reported

Chemical Location:

Facility ID: FATR20075M0F8N001GLJ
Chemical ID: CVTR20075M0F8P05YJ19
Reported Year: 2007
Location: CONFIDENTIAL
Amount: 200
Amount Unit: pounds
Type: Box
Pressure: Ambient pressure
Temperature: Ambient temperature
Last Modified: 2/4/2008

Chemical Mixture:

Reported Year: 2007
Chemical Mix: ALUMINUM OXIDE
Percentage: 7
MiX CAS: 1344-28-1
MiX EHS: Not reported
Weight Volume: Wt
MiX Last Modified: 2/4/2008

Reported Year: 2007
Chemical Mix: PENTAERYTHRITOL
Percentage: 70
MiX CAS: 115-77-5
MiX EHS: Not reported
Weight Volume: Wt
MiX Last Modified: 2/4/2008

Reported Year: 2007
Chemical Mix: HEXAMETHYLDISILAZANE
Percentage: 7
MiX CAS: 68909-20-6
MiX EHS: Not reported
Weight Volume: Wt
MiX Last Modified: 2/4/2008

Chem Inventory:

Facility ID: FATR20075M0F8N001GLJ
Chem Inv Record ID: CVTR20075M0F8P03DHHT
Chemical Name: STAINLESS STEEL ALLOYS
CAS NUMBER: 1309-37-1
EHS Chemical: Not reported
Reported Year: 2007
Last Modified: 2/4/2008
Avg Amount: Not reported
Days On Site: 365
Max Amount: Not reported

Map ID
Direction
Distance
Elevation

MAP FINDINGS

Site

Database(s)

EDR ID Number
EPA ID Number

GE - AVIATION, PLANT 1 (Continued)

S107778054

Max Amt Container: 2,000
Chem Same As Last Yr: Not reported
Chronic: True
Acute: Not reported
Fire: Not reported
Gas: Not reported
Liquid: Not reported
Mixture: True
Pressure: Not reported
Pure: Not reported
Reactive: Not reported
Solid: True
State Label Code: VT2007
Trade Secret: Not reported

Chemical Location:
Facility ID: FATR20075M0F8N001GLJ
Chemical ID: CVTR20075M0F8P03DHHT
Reported Year: 2007
Location: CONFIDENTIAL
Amount: 10000
Amount Unit: pounds
Type: Other
Pressure: Ambient pressure
Temperature: Ambient temperature
Last Modified: 2/4/2008

Facility ID: FATR20075M0F8N001GLJ
Chemical ID: CVTR20075M0F8P03DHHT
Reported Year: 2007
Location: CONFIDENTIAL
Amount: 10000
Amount Unit: pounds
Type: Other
Pressure: Ambient pressure
Temperature: Ambient temperature
Last Modified: 2/4/2008

Chemical Mixture:
Reported Year: 2007
Chemical Mix: TITANIUM
Percentage: .7
MiX CAS: 7440-32-6
MiX EHS: Not reported
Weight Volume: Wt
MiX Last Modified: 2/4/2008

Reported Year: 2007
Chemical Mix: TANTALUM
Percentage: 1.1
MiX CAS: 7440-25-7
MiX EHS: Not reported
Weight Volume: Wt
MiX Last Modified: 2/4/2008

Reported Year: 2007
Chemical Mix: CARBON

Map ID
Direction
Distance
Elevation

MAP FINDINGS

Site

Database(s)

EDR ID Number
EPA ID Number

GE - AVIATION, PLANT 1 (Continued)

S107778054

Percentage: 2
MiX CAS: 7440-44-0
MiX EHS: Not reported
Weight Volume: Wt
MiX Last Modified: 2/4/2008

Reported Year: 2007
Chemical Mix: SELENIUM
Percentage: .3
MiX CAS: 7782-49-2
MiX EHS: Not reported
Weight Volume: Wt
MiX Last Modified: 2/4/2008

Reported Year: 2007
Chemical Mix: ALUMINUM
Percentage: .5
MiX CAS: 7429-90-5
MiX EHS: Not reported
Weight Volume: Wt
MiX Last Modified: 2/4/2008

Reported Year: 2007
Chemical Mix: COPPER
Percentage: 4.5
MiX CAS: 7440-50-8
MiX EHS: Not reported
Weight Volume: Wt
MiX Last Modified: 2/4/2008

Reported Year: 2007
Chemical Mix: MANGANESE
Percentage: 10
MiX CAS: 7439-96-5
MiX EHS: Not reported
Weight Volume: Wt
MiX Last Modified: 2/4/2008

Reported Year: 2007
Chemical Mix: COBALT
Percentage: .75
MiX CAS: 7440-48-4
MiX EHS: Not reported
Weight Volume: Wt
MiX Last Modified: 2/4/2008

Reported Year: 2007
Chemical Mix: COLUMBIUM
Percentage: 1.1
MiX CAS: 7440-03-1
MiX EHS: Not reported
Weight Volume: Wt
MiX Last Modified: 2/4/2008

Reported Year: 2007
Chemical Mix: CHROMIUM
Percentage: 27

Map ID
Direction
Distance
Elevation

MAP FINDINGS

Site

Database(s)

EDR ID Number
EPA ID Number

GE - AVIATION, PLANT 1 (Continued)

S107778054

MiX CAS: 7440-47-3
MiX EHS: Not reported
Weight Volume: Wt
MiX Last Modified: 2/4/2008

Reported Year: 2007
Chemical Mix: PHOSPHOROUS
Percentage: .06
MiX CAS: 7723-14-0
MiX EHS: Not reported
Weight Volume: Wt
MiX Last Modified: 2/4/2008

Reported Year: 2007
Chemical Mix: SILICON
Percentage: 2
MiX CAS: 7440-21-3
MiX EHS: Not reported
Weight Volume: Wt
MiX Last Modified: 2/4/2008

Reported Year: 2007
Chemical Mix: NICKEL
Percentage: 34
MiX CAS: 7440-02-0
MiX EHS: Not reported
Weight Volume: Wt
MiX Last Modified: 2/4/2008

Reported Year: 2007
Chemical Mix: IRON
Percentage: 86
MiX CAS: 1309-37-1
MiX EHS: Not reported
Weight Volume: Wt
MiX Last Modified: 2/4/2008

Reported Year: 2007
Chemical Mix: MOLYBDENUM
Percentage: 5
MiX CAS: 7439-98-7
MiX EHS: Not reported
Weight Volume: Wt
MiX Last Modified: 2/4/2008

Reported Year: 2007
Chemical Mix: SULFUR
Percentage: .06
MiX CAS: 7704-34-9
MiX EHS: Not reported
Weight Volume: Wt
MiX Last Modified: 2/4/2008

Chem Inventory:
Facility ID: FATR20075M0F8N001GLJ
Chem Inv Record ID: CVTR20075M0F8P063J26
Chemical Name: ZYGLO - MAGNAFLUX - PENETRANT

Map ID
Direction
Distance
Elevation

MAP FINDINGS

Site

Database(s)

EDR ID Number
EPA ID Number

GE - AVIATION, PLANT 1 (Continued)

S107778054

CAS NUMBER: Not reported
EHS Chemical: Not reported
Reported Year: 2007
Last Modified: 2/4/2008
Avg Amount: Not reported
Days On Site: 365
Max Amount: Not reported
Max Amt Container: 200
Chem Same As Last Yr: Not reported
Chronic: True
Acute: Not reported
Fire: True
Gas: Not reported
Liquid: True
Mixture: Not reported
Pressure: Not reported
Pure: True
Reactive: Not reported
Solid: Not reported
State Label Code: VT2007
Trade Secret: Not reported

Chemical Location:

Facility ID: FATR20075M0F8N001GLJ
Chemical ID: CVTR20075M0F8P063J26
Reported Year: 2007
Location: CONFIDENTIAL
Amount: 200
Amount Unit: pounds
Type: Above ground tank
Pressure: Ambient pressure
Temperature: Ambient temperature
Last Modified: 2/4/2008

Chemical Mixture:

Reported Year: 2007
Chemical Mix: ETHOXYLATED NONYLPHENOL
Percentage: 5
MiX CAS: 9016-45-9
MiX EHS: Not reported
Weight Volume: Wt
MiX Last Modified: 2/4/2008

Reported Year: 2007
Chemical Mix: ISODECYL DIPHENYL PHOSPHATE
Percentage: 40
MiX CAS: 29761-21-5
MiX EHS: Not reported
Weight Volume: Wt
MiX Last Modified: 2/4/2008

Reported Year: 2007
Chemical Mix: NAPHTHENIC PETROLEUM DISTILLATES
Percentage: 60
MiX CAS: 64742-52-5
MiX EHS: Not reported
Weight Volume: Wt

Map ID
Direction
Distance
Elevation

MAP FINDINGS

Site

Database(s)

EDR ID Number
EPA ID Number

GE - AVIATION, PLANT 1 (Continued)

S107778054

MiX Last Modified: 2/4/2008

Reported Year: 2007
Chemical Mix: TRIPHENYL PHOSPHATE
Percentage: 5
MiX CAS: 115-86-6
MiX EHS: Not reported
Weight Volume: Wt
MiX Last Modified: 2/4/2008

Chem Inventory:
Facility ID: FATR20075M0F8N001GLJ
Chem Inv Record ID: CVTR20075M0F8N019H33
Chemical Name: HYDROCHLORIC ACID
CAS NUMBER: 7647-01-0
EHS Chemical: Not reported
Reported Year: 2007
Last Modified: 2/4/2008
Avg Amount: Not reported
Days On Site: 365
Max Amount: Not reported
Max Amt Container: 550
Chem Same As Last Yr: Not reported
Chronic: True
Acute: True
Fire: Not reported
Gas: Not reported
Liquid: True
Mixture: Not reported
Pressure: Not reported
Pure: True
Reactive: True
Solid: Not reported
State Label Code: VT2007
Trade Secret: Not reported

Chemical Location:
Facility ID: FATR20075M0F8N001GLJ
Chemical ID: CVTR20075M0F8N019H33
Reported Year: 2007
Location: CONFIDENTIAL
Amount: 250
Amount Unit: gallons
Type: Above ground tank
Pressure: Ambient pressure
Temperature: Ambient temperature
Last Modified: 2/4/2008

Facility ID: FATR20075M0F8N001GLJ
Chemical ID: CVTR20075M0F8N019H33
Reported Year: 2007
Location: CONFIDENTIAL
Amount: 300
Amount Unit: pounds
Type: Carboy
Pressure: Ambient pressure
Temperature: Ambient temperature

Map ID
Direction
Distance
Elevation

MAP FINDINGS

Site

Database(s)

EDR ID Number
EPA ID Number

GE - AVIATION, PLANT 1 (Continued)

S107778054

Last Modified: 2/4/2008

Facility ID: FATR20075M0F8N001GLJ
Chemical ID: CVTR20075M0F8N019H33
Reported Year: 2007
Location: CONFIDENTIAL
Amount: 259
Amount Unit: pounds
Type: Above ground tank
Pressure: Ambient pressure
Temperature: Ambient temperature
Last Modified: 2/4/2008

Facility ID: FATR20075M0F8N001GLJ
Chemical ID: CVTR20075M0F8N019H33
Reported Year: 2007
Location: CONFIDENTIAL
Amount: 300
Amount Unit: pounds
Type: Carboy
Pressure: Ambient pressure
Temperature: Ambient temperature
Last Modified: 2/4/2008

Chem Inventory:
Facility ID: FATR20075M0F8N001GLJ
Chem Inv Record ID: CVTR20075M0F8P04BHPS
Chemical Name: SULFURIC ACID
CAS NUMBER: 7664-93-9
EHS Chemical: True
Reported Year: 2007
Last Modified: 2/4/2008
Avg Amount: Not reported
Days On Site: 365
Max Amount: Not reported
Max Amt Container: 200
Chem Same As Last Yr: Not reported
Chronic: True
Acute: True
Fire: True
Gas: Not reported
Liquid: True
Mixture: Not reported
Pressure: Not reported
Pure: True
Reactive: True
Solid: Not reported
State Label Code: VT2007
Trade Secret: Not reported

Chemical Location:
Facility ID: FATR20075M0F8N001GLJ
Chemical ID: CVTR20075M0F8P04BHPS
Reported Year: 2007
Location: CONFIDENTIAL
Amount: 600
Amount Unit: pounds

Map ID
Direction
Distance
Elevation

MAP FINDINGS

Site

Database(s)

EDR ID Number
EPA ID Number

GE - AVIATION, PLANT 1 (Continued)

S107778054

Type: Carboy
Pressure: Ambient pressure
Temperature: Ambient temperature
Last Modified: 2/4/2008

Facility ID: FATR20075M0F8N001GLJ
Chemical ID: CVTR20075M0F8P04BHPS
Reported Year: 2007
Location: CONFIDENTIAL
Amount: 5400
Amount Unit: pounds
Type: Carboy
Pressure: Ambient pressure
Temperature: Ambient temperature
Last Modified: 2/4/2008

Chem Inventory:
Facility ID: FATR20075M0F8N001GLJ
Chem Inv Record ID: CVTR20075M0F8N00LGWN
Chemical Name: FERRIC CHLORIDE SOLUTION
CAS NUMBER: 7706-05-0
EHS Chemical: Not reported
Reported Year: 2007
Last Modified: 2/4/2008
Avg Amount: Not reported
Days On Site: 365
Max Amount: Not reported
Max Amt Container: 1,563
Chem Same As Last Yr: Not reported
Chronic: True
Acute: True
Fire: Not reported
Gas: Not reported
Liquid: True
Mixture: True
Pressure: Not reported
Pure: Not reported
Reactive: Not reported
Solid: Not reported
State Label Code: VT2007
Trade Secret: Not reported

Chemical Location:
Facility ID: FATR20075M0F8N001GLJ
Chemical ID: CVTR20075M0F8N00LGWN
Reported Year: 2007
Location: CONFIDENTIAL
Amount: 1563
Amount Unit: pounds
Type: Above ground tank
Pressure: Ambient pressure
Temperature: Greater than ambient temperature
Last Modified: 2/4/2008

Chem Inventory:
Facility ID: FATR20075M0F8N001GLJ
Chem Inv Record ID: CVTR20075M0F8N00QGY1

Map ID
Direction
Distance
Elevation

MAP FINDINGS

Site

Database(s)

EDR ID Number
EPA ID Number

GE - AVIATION, PLANT 1 (Continued)

S107778054

Chemical Name: GLACIAL ACETIC ACID
CAS NUMBER: 64-19-7
EHS Chemical: Not reported
Reported Year: 2007
Last Modified: 2/4/2008
Avg Amount: Not reported
Days On Site: 365
Max Amount: Not reported
Max Amt Container: 550
Chem Same As Last Yr: Not reported
Chronic: True
Acute: True
Fire: True
Gas: Not reported
Liquid: True
Mixture: Not reported
Pressure: Not reported
Pure: True
Reactive: True
Solid: Not reported
State Label Code: VT2007
Trade Secret: Not reported

Chemical Location:

Facility ID: FATR20075M0F8N001GLJ
Chemical ID: CVTR20075M0F8N00QGY1
Reported Year: 2007
Location: CONFIDENTIAL
Amount: 999
Amount Unit: pounds
Type: Above ground tank
Pressure: Ambient pressure
Temperature: Ambient temperature
Last Modified: 2/4/2008

Facility ID: FATR20075M0F8N001GLJ
Chemical ID: CVTR20075M0F8N00QGY1
Reported Year: 2007
Location: CONFIDENTIAL
Amount: 135
Amount Unit: pounds
Type: Plastic or non-metallic drum
Pressure: Ambient pressure
Temperature: Ambient temperature
Last Modified: 2/4/2008

Chem Inventory:

Facility ID: FATR20075M0F8N001GLJ
Chem Inv Record ID: CVTR20075M0F8N00WGZW
Chemical Name: GRINDING WHEELS (ALUMINUM OXIDE)
CAS NUMBER: 1344-28-1
EHS Chemical: Not reported
Reported Year: 2007
Last Modified: 2/4/2008
Avg Amount: Not reported
Days On Site: 365
Max Amount: Not reported

Map ID
Direction
Distance
Elevation

MAP FINDINGS

Site

Database(s)

EDR ID Number
EPA ID Number

GE - AVIATION, PLANT 1 (Continued)

S107778054

Max Amt Container: 10000
Chem Same As Last Yr: Not reported
Chronic: True
Acute: Not reported
Fire: Not reported
Gas: Not reported
Liquid: Not reported
Mixture: True
Pressure: Not reported
Pure: Not reported
Reactive: Not reported
Solid: True
State Label Code: VT2007
Trade Secret: Not reported

Chemical Location:
Facility ID: FATR20075M0F8N001GLJ
Chemical ID: CVTR20075M0F8N00WGZW
Reported Year: 2007
Location: NUMEROUS WORK CELLS
Amount: 200
Amount Unit: pounds
Type: Other
Pressure: Ambient pressure
Temperature: Ambient temperature
Last Modified: 2/4/2008

Facility ID: FATR20075M0F8N001GLJ
Chemical ID: CVTR20075M0F8N00WGZW
Reported Year: 2007
Location: CONFIDENTIAL
Amount: 10000
Amount Unit: pounds
Type: Other
Pressure: Ambient pressure
Temperature: Ambient temperature
Last Modified: 2/4/2008

Chemical Mixture:
Reported Year: 2007
Chemical Mix: SILICON CARBIDE
Percentage: 70
MiX CAS: 409-21-2
MiX EHS: Not reported
Weight Volume: Wt
MiX Last Modified: 2/4/2008

Reported Year: 2007
Chemical Mix: ZIRCONIUM OXIDE
Percentage: 30
MiX CAS: 1314-23-4
MiX EHS: Not reported
Weight Volume: Wt
MiX Last Modified: 2/4/2008

Reported Year: 2007
Chemical Mix: ALUMINUM OXIDE

Map ID
Direction
Distance
Elevation

MAP FINDINGS

Site

Database(s)

EDR ID Number
EPA ID Number

GE - AVIATION, PLANT 1 (Continued)

S107778054

Percentage: 70
MiX CAS: 1344-28-1
MiX EHS: Not reported
Weight Volume: Wt
MiX Last Modified: 2/4/2008

Chem Inventory:
Facility ID: FATR20075M0F8N001GLJ
Chem Inv Record ID: CVTR20075M0F8N02MHC9
Chemical Name: PROPANE (LPG)
CAS NUMBER: 74-98-6
EHS Chemical: Not reported
Reported Year: 2007
Last Modified: 2/4/2008
Avg Amount: Not reported
Days On Site: 365
Max Amount: Not reported
Max Amt Container: 8,400
Chem Same As Last Yr: Not reported
Chronic: True
Acute: Not reported
Fire: True
Gas: True
Liquid: True
Mixture: Not reported
Pressure: True
Pure: True
Reactive: Not reported
Solid: Not reported
State Label Code: VT2007
Trade Secret: Not reported

Chemical Location:
Facility ID: FATR20075M0F8N001GLJ
Chemical ID: CVTR20075M0F8N02MHC9
Reported Year: 2007
Location: CONFIDENTIAL
Amount: 10
Amount Unit: pounds
Type: Cylinder
Pressure: Greater than ambient pressure
Temperature: Ambient temperature
Last Modified: 2/4/2008

Facility ID: FATR20075M0F8N001GLJ
Chemical ID: CVTR20075M0F8N02MHC9
Reported Year: 2007
Location: CONFIDENTIAL
Amount: 50
Amount Unit: pounds
Type: Cylinder
Pressure: Greater than ambient pressure
Temperature: Ambient temperature
Last Modified: 2/4/2008

Facility ID: FATR20075M0F8N001GLJ
Chemical ID: CVTR20075M0F8N02MHC9

Map ID
Direction
Distance
Elevation

MAP FINDINGS

Site

Database(s)

EDR ID Number
EPA ID Number

GE - AVIATION, PLANT 1 (Continued)

S107778054

Reported Year: 2007
Location: CONFIDENTIAL
Amount: 50
Amount Unit: pounds
Type: Cylinder
Pressure: Greater than ambient pressure
Temperature: Ambient temperature
Last Modified: 2/4/2008

Facility ID: FATR20075M0F8N001GLJ
Chemical ID: CVTR20075M0F8N02MHC9
Reported Year: 2007
Location: CONFIDENTIAL
Amount: 17000
Amount Unit: pounds
Type: Above ground tank
Pressure: Greater than ambient pressure
Temperature: Ambient temperature
Last Modified: 2/4/2008

Chem Inventory:

Facility ID: FATR20075M0F8N001GLJ
Chem Inv Record ID: CVTR20075M0F8N01ZH7P
Chemical Name: CLEANING COMPOUND, [CONTAINING SODIUM OR POTASSIUM HYDROXIDE]
CAS NUMBER: Not reported
EHS Chemical: Not reported
Reported Year: 2007
Last Modified: 2/4/2008
Avg Amount: Not reported
Days On Site: 365
Max Amount: Not reported
Max Amt Container: 583
Chem Same As Last Yr: Not reported
Chronic: True
Acute: True
Fire: Not reported
Gas: Not reported
Liquid: True
Mixture: True
Pressure: Not reported
Pure: Not reported
Reactive: True
Solid: True
State Label Code: VT2007
Trade Secret: Not reported

Chemical Location:

Facility ID: FATR20075M0F8N001GLJ
Chemical ID: CVTR20075M0F8N01ZH7P
Reported Year: 2007
Location: CONFIDENTIAL
Amount: 1500
Amount Unit: pounds
Type: Steel Drum
Pressure: Ambient pressure
Temperature: Ambient temperature
Last Modified: 2/4/2008

Map ID
Direction
Distance
Elevation

MAP FINDINGS

Site

Database(s)

EDR ID Number
EPA ID Number

GE - AVIATION, PLANT 1 (Continued)

S107778054

Facility ID: FATR20075M0F8N001GLJ
Chemical ID: CVTR20075M0F8N01ZH7P
Reported Year: 2007
Location: CONFIDENTIAL
Amount: 300
Amount Unit: pounds
Type: Above ground tank
Pressure: Ambient pressure
Temperature: Greater than ambient temperature
Last Modified: 2/4/2008

Facility ID: FATR20075M0F8N001GLJ
Chemical ID: CVTR20075M0F8N01ZH7P
Reported Year: 2007
Location: CONFIDENTIAL
Amount: 10000
Amount Unit: pounds
Type: Steel Drum
Pressure: Ambient pressure
Temperature: Ambient temperature
Last Modified: 2/4/2008

Chemical Mixture:
Reported Year: 2007
Chemical Mix: POTASSIUM HYDROXIDE
Percentage: 30
MiX CAS: 1310-58-3
MiX EHS: Not reported
Weight Volume: Wt
MiX Last Modified: 2/4/2008

Reported Year: 2007
Chemical Mix: SODIUM HYDROXIDE
Percentage: 5
MiX CAS: 1310-73-2
MiX EHS: Not reported
Weight Volume: Wt
MiX Last Modified: 2/4/2008

Reported Year: 2007
Chemical Mix: FURFURYL ALCOHOL
Percentage: 5
MiX CAS: 98-00-0
MiX EHS: Not reported
Weight Volume: Wt
MiX Last Modified: 2/4/2008

Reported Year: 2007
Chemical Mix: WATER
Percentage: 60
MiX CAS: 7732-18-5
MiX EHS: Not reported
Weight Volume: Wt
MiX Last Modified: 2/4/2008

Chem Inventory:

Map ID
Direction
Distance
Elevation

MAP FINDINGS

Site

Database(s)

EDR ID Number
EPA ID Number

GE - AVIATION, PLANT 1 (Continued)

S107778054

Facility ID: FATR20075M0F8N001GLJ
Chem Inv Record ID: CVTR20075M0F8N007GQ7
Chemical Name: ACETONE
CAS NUMBER: 67-64-1
EHS Chemical: Not reported
Reported Year: 2007
Last Modified: 2/4/2008
Avg Amount: Not reported
Days On Site: 365
Max Amount: Not reported
Max Amt Container: 500
Chem Same As Last Yr: Not reported
Chronic: True
Acute: Not reported
Fire: True
Gas: Not reported
Liquid: True
Mixture: Not reported
Pressure: Not reported
Pure: True
Reactive: Not reported
Solid: Not reported
State Label Code: VT2007
Trade Secret: Not reported

Chemical Location:
Facility ID: FATR20075M0F8N001GLJ
Chemical ID: CVTR20075M0F8N007GQ7
Reported Year: 2007
Location: NUMEROUS WORK CELLS
Amount: 1
Amount Unit: gallons
Type: Can
Pressure: Ambient pressure
Temperature: Ambient temperature
Last Modified: 2/4/2008

Chem Inventory:
Facility ID: FATR20075M0F8N001GLJ
Chem Inv Record ID: CVTR20075M0F8N00EGUU
Chemical Name: DIESEL FUEL OIL
CAS NUMBER: 68476-34-6
EHS Chemical: Not reported
Reported Year: 2007
Last Modified: 2/4/2008
Avg Amount: Not reported
Days On Site: 365
Max Amount: Not reported
Max Amt Container: 3,000
Chem Same As Last Yr: Not reported
Chronic: True
Acute: Not reported
Fire: True
Gas: Not reported
Liquid: True
Mixture: Not reported
Pressure: Not reported

Map ID
Direction
Distance
Elevation

MAP FINDINGS

Site

Database(s)

EDR ID Number
EPA ID Number

GE - AVIATION, PLANT 1 (Continued)

S107778054

Pure: True
Reactive: Not reported
Solid: Not reported
State Label Code: VT2007
Trade Secret: Not reported

Chemical Location:
Facility ID: FATR20075M0F8N001GLJ
Chemical ID: CVTR20075M0F8N00EGUU
Reported Year: 2007
Location: BUCKET LOADER - VEHICLE
Amount: 10
Amount Unit: gallons
Type: Above ground tank
Pressure: Ambient pressure
Temperature: Ambient temperature
Last Modified: 2/4/2008

Chem Inventory:
Facility ID: FATR20075M0F8N001GLJ
Chem Inv Record ID: CVTR20075M0F8P031HFH
Chemical Name: SODIUM HYPOCHLORITE
CAS NUMBER: 7681-52-9
EHS Chemical: Not reported
Reported Year: 2007
Last Modified: 2/4/2008
Avg Amount: Not reported
Days On Site: 365
Max Amount: Not reported
Max Amt Container: 500
Chem Same As Last Yr: Not reported
Chronic: Not reported
Acute: True
Fire: True
Gas: Not reported
Liquid: True
Mixture: Not reported
Pressure: Not reported
Pure: True
Reactive: True
Solid: Not reported
State Label Code: VT2007
Trade Secret: Not reported

Chemical Location:
Facility ID: FATR20075M0F8N001GLJ
Chemical ID: CVTR20075M0F8P031HFH
Reported Year: 2007
Location: CONFIDENTIAL
Amount: 1000
Amount Unit: pounds
Type: Plastic or non-metallic drum
Pressure: Ambient pressure
Temperature: Ambient temperature
Last Modified: 2/4/2008

Facility ID: FATR20075M0F8N001GLJ
Chemical ID: CVTR20075M0F8P031HFH

Map ID
Direction
Distance
Elevation

MAP FINDINGS

Site

Database(s)

EDR ID Number
EPA ID Number

GE - AVIATION, PLANT 1 (Continued)

S107778054

Reported Year: 2007
Location: CONFIDENTIAL
Amount: 1000
Amount Unit: pounds
Type: Tank inside building
Pressure: Ambient pressure
Temperature: Ambient temperature
Last Modified: 2/4/2008

Chem Inventory:

Facility ID: FATR20075M0F8N001GLJ
Chem Inv Record ID: CVTR20075M0F8N00JGVR
Chemical Name: FERRIC CHLORIDE, ANHYDROUS
CAS NUMBER: 7706-05-0
EHS Chemical: Not reported
Reported Year: 2007
Last Modified: 2/4/2008
Avg Amount: Not reported
Days On Site: 365
Max Amount: Not reported
Max Amt Container: 60
Chem Same As Last Yr: Not reported
Chronic: True
Acute: True
Fire: Not reported
Gas: Not reported
Liquid: Not reported
Mixture: Not reported
Pressure: Not reported
Pure: True
Reactive: True
Solid: True
State Label Code: VT2007
Trade Secret: Not reported

Chemical Location:

Facility ID: FATR20075M0F8N001GLJ
Chemical ID: CVTR20075M0F8N00JGVR
Reported Year: 2007
Location: CONFIDENTIAL
Amount: 200
Amount Unit: pounds
Type: Above ground tank
Pressure: Ambient pressure
Temperature: Ambient temperature
Last Modified: 2/4/2008

Chem Inventory:

Facility ID: FATR20075M0F8N001GLJ
Chem Inv Record ID: CVTR20075M0F8N02CHAF
Chemical Name: MINERAL SPIRITS
CAS NUMBER: 64742-88-7
EHS Chemical: Not reported
Reported Year: 2007
Last Modified: 2/4/2008
Avg Amount: Not reported
Days On Site: 365

Map ID
Direction
Distance
Elevation

MAP FINDINGS

Site

Database(s)

EDR ID Number
EPA ID Number

GE - AVIATION, PLANT 1 (Continued)

S107778054

Max Amount: Not reported
Max Amt Container: 387
Chem Same As Last Yr: Not reported
Chronic: True
Acute: Not reported
Fire: True
Gas: Not reported
Liquid: True
Mixture: Not reported
Pressure: Not reported
Pure: True
Reactive: Not reported
Solid: Not reported
State Label Code: VT2007
Trade Secret: Not reported

Chemical Location:

Facility ID: FATR20075M0F8N001GLJ
Chemical ID: CVTR20075M0F8N02CHAF
Reported Year: 2007
Location: MAINTENANCE DEPARTMENT
Amount: 2
Amount Unit: gallons
Type: Above ground tank
Pressure: Ambient pressure
Temperature: Ambient temperature
Last Modified: 2/4/2008

Facility ID: FATR20075M0F8N001GLJ
Chemical ID: CVTR20075M0F8N02CHAF
Reported Year: 2007
Location: NUMEROUS WORK CELLS
Amount: 1
Amount Unit: gallons
Type: Can
Pressure: Ambient pressure
Temperature: Ambient temperature
Last Modified: 2/4/2008

Facility ID: FATR20075M0F8N001GLJ
Chemical ID: CVTR20075M0F8N02CHAF
Reported Year: 2007
Location: CONFIDENTIAL
Amount: 1
Amount Unit: gallons
Type: Above ground tank
Pressure: Ambient pressure
Temperature: Ambient temperature
Last Modified: 2/4/2008

Chem Inventory:

Facility ID: FATR20075M0F8N001GLJ
Chem Inv Record ID: CVTR20075M0F8P03YHLK
Chemical Name: ZIRCON (TUMBLE MEDIA)
CAS NUMBER: 14940-68-2
EHS Chemical: Not reported
Reported Year: 2007

Map ID
Direction
Distance
Elevation

MAP FINDINGS

Site

Database(s)

EDR ID Number
EPA ID Number

GE - AVIATION, PLANT 1 (Continued)

S107778054

Last Modified: 2/4/2008
Avg Amount: Not reported
Days On Site: 365
Max Amount: Not reported
Max Amt Container: 500
Chem Same As Last Yr: Not reported
Chronic: True
Acute: Not reported
Fire: Not reported
Gas: Not reported
Liquid: Not reported
Mixture: True
Pressure: Not reported
Pure: Not reported
Reactive: Not reported
Solid: True
State Label Code: VT2007
Trade Secret: Not reported

Chemical Location:
Facility ID: FATR20075M0F8N001GLJ
Chemical ID: CVTR20075M0F8P03YHLK
Reported Year: 2007
Location: CONFIDENTIAL
Amount: 20000
Amount Unit: pounds
Type: Bag
Pressure: Ambient pressure
Temperature: Ambient temperature
Last Modified: 2/4/2008

Facility ID: FATR20075M0F8N001GLJ
Chemical ID: CVTR20075M0F8P03YHLK
Reported Year: 2007
Location: CONFIDENTIAL
Amount: 10000
Amount Unit: pounds
Type: Other
Pressure: Ambient pressure
Temperature: Ambient temperature
Last Modified: 2/4/2008

Chemical Mixture:
Reported Year: 2007
Chemical Mix: ZIRCON
Percentage: 50
MiX CAS: 14940-68-2
MiX EHS: Not reported
Weight Volume: Wt
MiX Last Modified: 2/4/2008

Reported Year: 2007
Chemical Mix: POLYESTER RESIN
Percentage: 50
MiX CAS: 57900-16-0
MiX EHS: Not reported
Weight Volume: Wt

Map ID
Direction
Distance
Elevation

MAP FINDINGS

Site

Database(s)

EDR ID Number
EPA ID Number

GE - AVIATION, PLANT 1 (Continued)

S107778054

MiX Last Modified: 2/4/2008

Reported Year: 2007
Chemical Mix: METHYL ETHYL KEYTONE PEROXIDE
Percentage: .5
MiX CAS: 1338-23-4
MiX EHS: Not reported
Weight Volume: Wt
MiX Last Modified: 2/4/2008

Chem Inventory:

Facility ID: FATR20075M0F8N001GLJ
Chem Inv Record ID: CVTR20075M0F8N00TGYY
Chemical Name: GLASS OXIDE (GLASS BEAD SHOT)
CAS NUMBER: 65997-17-3
EHS Chemical: Not reported
Reported Year: 2007
Last Modified: 2/4/2008
Avg Amount: Not reported
Days On Site: 365
Max Amount: Not reported
Max Amt Container: 10000
Chem Same As Last Yr: Not reported
Chronic: True
Acute: Not reported
Fire: Not reported
Gas: Not reported
Liquid: Not reported
Mixture: Not reported
Pressure: Not reported
Pure: True
Reactive: Not reported
Solid: True
State Label Code: VT2007
Trade Secret: Not reported

Chemical Location:

Facility ID: FATR20075M0F8N001GLJ
Chemical ID: CVTR20075M0F8N00TGYY
Reported Year: 2007
Location: CONFIDENTIAL
Amount: 10000
Amount Unit: pounds
Type: Tank inside building
Pressure: Ambient pressure
Temperature: Ambient temperature
Last Modified: 2/4/2008

Facility ID: FATR20075M0F8N001GLJ
Chemical ID: CVTR20075M0F8N00TGYY
Reported Year: 2007
Location: OUTSIDE BUILDING, EASTSIDE
Amount: 10000
Amount Unit: pounds
Type: Bag
Pressure: Ambient pressure
Temperature: Ambient temperature

Map ID
Direction
Distance
Elevation

MAP FINDINGS

Site

Database(s)

EDR ID Number
EPA ID Number

GE - AVIATION, PLANT 1 (Continued)

S107778054

Last Modified: 2/4/2008

Chem Inventory:

Facility ID: FATR20075M0F8N001GLJ
Chem Inv Record ID: CVTR20075M0F8N01HH4X
Chemical Name: LEAD (TYPEMETAL) VIRGIN
CAS NUMBER: 7439-92-1
EHS Chemical: Not reported
Reported Year: 2007
Last Modified: 2/4/2008
Avg Amount: Not reported
Days On Site: 365
Max Amount: Not reported
Max Amt Container: 1,500
Chem Same As Last Yr: Not reported
Chronic: True
Acute: True
Fire: Not reported
Gas: Not reported
Liquid: True
Mixture: True
Pressure: Not reported
Pure: Not reported
Reactive: True
Solid: True
State Label Code: VT2007
Trade Secret: Not reported

Chemical Location:

Facility ID: FATR20075M0F8N001GLJ
Chemical ID: CVTR20075M0F8N01HH4X
Reported Year: 2007
Location: CONFIDENTIAL
Amount: 2000
Amount Unit: pounds
Type: Other
Pressure: Ambient pressure
Temperature: Ambient temperature
Last Modified: 2/4/2008

Facility ID: FATR20075M0F8N001GLJ
Chemical ID: CVTR20075M0F8N01HH4X
Reported Year: 2007
Location: CONFIDENTIAL
Amount: 1000
Amount Unit: pounds
Type: Above ground tank
Pressure: Ambient pressure
Temperature: Greater than ambient temperature
Last Modified: 2/4/2008

Facility ID: FATR20075M0F8N001GLJ
Chemical ID: CVTR20075M0F8N01HH4X
Reported Year: 2007
Location: CONFIDENTIAL
Amount: 1000
Amount Unit: pounds

Map ID
Direction
Distance
Elevation

MAP FINDINGS

Site

Database(s)

EDR ID Number
EPA ID Number

GE - AVIATION, PLANT 1 (Continued)

S107778054

Type: Other
Pressure: Ambient pressure
Temperature: Ambient temperature
Last Modified: 2/4/2008

Facility ID: FATR20075M0F8N001GLJ
Chemical ID: CVTR20075M0F8N01HH4X
Reported Year: 2007
Location: CONFIDENTIAL
Amount: 1000
Amount Unit: pounds
Type: Above ground tank
Pressure: Ambient pressure
Temperature: Greater than ambient temperature
Last Modified: 2/4/2008

Chemical Mixture:
Reported Year: 2007
Chemical Mix: TIN
Percentage: 15
MiX CAS: 7440-31-5
MiX EHS: Not reported
Weight Volume: Wt
MiX Last Modified: 2/4/2008

Reported Year: 2007
Chemical Mix: ANTIMONY
Percentage: 15
MiX CAS: 7440-36-0
MiX EHS: Not reported
Weight Volume: Wt
MiX Last Modified: 2/4/2008

Reported Year: 2007
Chemical Mix: LEAD
Percentage: 75
MiX CAS: 7439-92-1
MiX EHS: Not reported
Weight Volume: Wt
MiX Last Modified: 2/4/2008

Chem Inventory:
Facility ID: FATR20075M0F8N001GLJ
Chem Inv Record ID: CVTR20075M0F8N009GTF
Chemical Name: ACETYLENE, DISSOLVED (CYLINDERS)
CAS NUMBER: 74-86-2
EHS Chemical: Not reported
Reported Year: 2007
Last Modified: 2/4/2008
Avg Amount: Not reported
Days On Site: 365
Max Amount: Not reported
Max Amt Container: 100
Chem Same As Last Yr: Not reported
Chronic: Not reported
Acute: True

Map ID
Direction
Distance
Elevation

MAP FINDINGS

Site

Database(s)

EDR ID Number
EPA ID Number

GE - AVIATION, PLANT 1 (Continued)

S107778054

Fire: True
Gas: True
Liquid: Not reported
Mixture: Not reported
Pressure: True
Pure: True
Reactive: True
Solid: Not reported
State Label Code: VT2007
Trade Secret: Not reported

Chemical Location:

Facility ID: FATR20075M0F8N001GLJ
Chemical ID: CVTR20075M0F8N009GTF
Reported Year: 2007
Location: CONFIDENTIAL
Amount: 999
Amount Unit: pounds
Type: Cylinder
Pressure: Greater than ambient pressure
Temperature: Ambient temperature
Last Modified: 2/4/2008

Facility ID: FATR20075M0F8N001GLJ
Chemical ID: CVTR20075M0F8N009GTF
Reported Year: 2007
Location: CONFIDENTIAL
Amount: 200
Amount Unit: pounds
Type: Cylinder
Pressure: Greater than ambient pressure
Temperature: Ambient temperature
Last Modified: 2/4/2008

Chem Inventory:

Facility ID: FATR20075M0F8N001GLJ
Chem Inv Record ID: CVTR20075M0F8N00NGXK
Chemical Name: FUEL OIL, [NO. 2]
CAS NUMBER: 68476-30-2
EHS Chemical: Not reported
Reported Year: 2007
Last Modified: 2/4/2008
Avg Amount: Not reported
Days On Site: 365
Max Amount: Not reported
Max Amt Container: 80,000
Chem Same As Last Yr: Not reported
Chronic: True
Acute: Not reported
Fire: True
Gas: Not reported
Liquid: True
Mixture: Not reported
Pressure: Not reported
Pure: True
Reactive: Not reported
Solid: Not reported

Map ID
Direction
Distance
Elevation

MAP FINDINGS

Site

Database(s)

EDR ID Number
EPA ID Number

GE - AVIATION, PLANT 1 (Continued)

S107778054

State Label Code: VT2007
Trade Secret: Not reported

Chemical Location:
Facility ID: FATR20075M0F8N001GLJ
Chemical ID: CVTR20075M0F8N00NGXK
Reported Year: 2007
Location: CONFIDENTIAL
Amount: 16000
Amount Unit: gallons
Type: Above ground tank
Pressure: Ambient pressure
Temperature: Ambient temperature
Last Modified: 2/4/2008

Chem Inventory:
Facility ID: FATR20075M0F8N001GLJ
Chem Inv Record ID: CVTR20075M0F8N00CGUC
Chemical Name: ARGON, [REFRIGERATED LIQUID]
CAS NUMBER: 7440-37-1
EHS Chemical: Not reported
Reported Year: 2007
Last Modified: 2/4/2008
Avg Amount: Not reported
Days On Site: 365
Max Amount: Not reported
Max Amt Container: 5,000
Chem Same As Last Yr: Not reported
Chronic: Not reported
Acute: True
Fire: Not reported
Gas: True
Liquid: True
Mixture: Not reported
Pressure: True
Pure: True
Reactive: Not reported
Solid: Not reported
State Label Code: VT2007
Trade Secret: Not reported

Chemical Location:
Facility ID: FATR20075M0F8N001GLJ
Chemical ID: CVTR20075M0F8N00CGUC
Reported Year: 2007
Location: CONFIDENTIAL
Amount: 500
Amount Unit: pounds
Type: Above ground tank
Pressure: Greater than ambient pressure
Temperature: Cryogenic conditions
Last Modified: 2/4/2008

Chem Inventory:
Facility ID: FATR20075M0F8N001GLJ
Chem Inv Record ID: CVTR20075M0F8P02VHE4
Chemical Name: SODIUM HYDROXIDE

Map ID
Direction
Distance
Elevation

MAP FINDINGS

Site

Database(s)

EDR ID Number
EPA ID Number

GE - AVIATION, PLANT 1 (Continued)

S107778054

CAS NUMBER: 1310-73-2
EHS Chemical: Not reported
Reported Year: 2007
Last Modified: 2/4/2008
Avg Amount: Not reported
Days On Site: 365
Max Amount: Not reported
Max Amt Container: 500
Chem Same As Last Yr: Not reported
Chronic: True
Acute: True
Fire: Not reported
Gas: Not reported
Liquid: True
Mixture: Not reported
Pressure: Not reported
Pure: True
Reactive: True
Solid: Not reported
State Label Code: VT2007
Trade Secret: Not reported

Chemical Location:

Facility ID: FATR20075M0F8N001GLJ
Chemical ID: CVTR20075M0F8P02VHE4
Reported Year: 2007
Location: CONFIDENTIAL
Amount: 1000
Amount Unit: pounds
Type: Plastic or non-metallic drum
Pressure: Ambient pressure
Temperature: Ambient temperature
Last Modified: 2/4/2008

Facility ID: FATR20075M0F8N001GLJ
Chemical ID: CVTR20075M0F8P02VHE4
Reported Year: 2007
Location: CONFIDENTIAL
Amount: 3000
Amount Unit: pounds
Type: Plastic or non-metallic drum
Pressure: Ambient pressure
Temperature: Ambient temperature
Last Modified: 2/4/2008

Facility ID: FATR20075M0F8N001GLJ
Chemical ID: CVTR20075M0F8P02VHE4
Reported Year: 2007
Location: CONFIDENTIAL
Amount: 500
Amount Unit: pounds
Type: Above ground tank
Pressure: Ambient pressure
Temperature: Ambient temperature
Last Modified: 2/4/2008

Facility ID: FATR20075M0F8N001GLJ
Chemical ID: CVTR20075M0F8P02VHE4

Map ID
Direction
Distance
Elevation

MAP FINDINGS

Site

Database(s)

EDR ID Number
EPA ID Number

GE - AVIATION, PLANT 1 (Continued)

S107778054

Reported Year: 2007
Location: CONFIDENTIAL
Amount: 100
Amount Unit: pounds
Type: Carboy
Pressure: Ambient pressure
Temperature: Ambient temperature
Last Modified: 2/4/2008

Facility ID: FATR20075M0F8N001GLJ
Chemical ID: CVTR20075M0F8P02VHE4
Reported Year: 2007
Location: CONFIDENTIAL
Amount: 1000
Amount Unit: pounds
Type: Above ground tank
Pressure: Ambient pressure
Temperature: Greater than ambient temperature
Last Modified: 2/4/2008

Chem Inventory:

Facility ID: FATR20075M0F8N001GLJ
Chem Inv Record ID: CVTR20075M0F8N015H26
Chemical Name: HYDRATED LIME (LIQUID SLURRY)
CAS NUMBER: 1305-62-0
EHS Chemical: Not reported
Reported Year: 2007
Last Modified: 2/4/2008
Avg Amount: Not reported
Days On Site: 365
Max Amount: Not reported
Max Amt Container: 3,000
Chem Same As Last Yr: Not reported
Chronic: True
Acute: True
Fire: Not reported
Gas: Not reported
Liquid: True
Mixture: True
Pressure: Not reported
Pure: Not reported
Reactive: True
Solid: Not reported
State Label Code: VT2007
Trade Secret: Not reported

Chemical Location:

Facility ID: FATR20075M0F8N001GLJ
Chemical ID: CVTR20075M0F8N015H26
Reported Year: 2007
Location: WASTE TREATMENT
Amount: 600
Amount Unit: gallons
Type: Above ground tank
Pressure: Ambient pressure
Temperature: Ambient temperature
Last Modified: 2/4/2008

Map ID
Direction
Distance
Elevation

MAP FINDINGS

Site

Database(s)

EDR ID Number
EPA ID Number

GE - AVIATION, PLANT 1 (Continued)

S107778054

Chemical Mixture:

Reported Year: 2007
Chemical Mix: WATER
Percentage: 70
MiX CAS: 7732-18-5
MiX EHS: Not reported
Weight Volume: Vol
MiX Last Modified: 2/4/2008

Reported Year: 2007
Chemical Mix: HYDRATED LIME
Percentage: 30
MiX CAS: 1305-62-0
MiX EHS: Not reported
Weight Volume: Vol
MiX Last Modified: 2/4/2008

Chem Inventory:

Facility ID: FATR20075M0F8N001GLJ
Chem Inv Record ID: CVTR20075M0F8N012H18
Chemical Name: HYDRATED LIME
CAS NUMBER: 1305-62-0
EHS Chemical: Not reported
Reported Year: 2007
Last Modified: 2/4/2008
Avg Amount: Not reported
Days On Site: 365
Max Amount: Not reported
Max Amt Container: 100
Chem Same As Last Yr: Not reported
Chronic: True
Acute: Not reported
Fire: Not reported
Gas: Not reported
Liquid: Not reported
Mixture: Not reported
Pressure: Not reported
Pure: True
Reactive: True
Solid: True
State Label Code: VT2007
Trade Secret: Not reported

Chemical Location:

Facility ID: FATR20075M0F8N001GLJ
Chemical ID: CVTR20075M0F8N012H18
Reported Year: 2007
Location: CONFIDENTIAL
Amount: 2000
Amount Unit: pounds
Type: Bag
Pressure: Ambient pressure
Temperature: Ambient temperature
Last Modified: 2/4/2008

Facility ID: FATR20075M0F8N001GLJ
Chemical ID: CVTR20075M0F8N012H18

Map ID
Direction
Distance
Elevation

MAP FINDINGS

Site

Database(s)

EDR ID Number
EPA ID Number

GE - AVIATION, PLANT 1 (Continued)

S107778054

Reported Year: 2007
Location: CONFIDENTIAL
Amount: 5000
Amount Unit: pounds
Type: Bag
Pressure: Ambient pressure
Temperature: Ambient temperature
Last Modified: 2/4/2008

Chem Inventory:

Facility ID: FATR20075M0F8N001GLJ
Chem Inv Record ID: CVTR20075M0F8N01EH40
Chemical Name: HYDROGEN FLUORIDE (HYDROFLUORIC ACID)
CAS NUMBER: 7664-39-3
EHS Chemical: True
Reported Year: 2007
Last Modified: 2/4/2008
Avg Amount: Not reported
Days On Site: 365
Max Amount: Not reported
Max Amt Container: 1,600
Chem Same As Last Yr: Not reported
Chronic: True
Acute: True
Fire: Not reported
Gas: Not reported
Liquid: True
Mixture: Not reported
Pressure: Not reported
Pure: True
Reactive: True
Solid: Not reported
State Label Code: VT2007
Trade Secret: Not reported

Chemical Location:

Facility ID: FATR20075M0F8N001GLJ
Chemical ID: CVTR20075M0F8N01EH40
Reported Year: 2007
Location: CONFIDENTIAL
Amount: 300
Amount Unit: pounds
Type: Above ground tank
Pressure: Ambient pressure
Temperature: Greater than ambient temperature
Last Modified: 2/4/2008

Facility ID: FATR20075M0F8N001GLJ
Chemical ID: CVTR20075M0F8N01EH40
Reported Year: 2007
Location: CONFIDENTIAL
Amount: 100
Amount Unit: pounds
Type: Plastic or non-metallic drum
Pressure: Ambient pressure
Temperature: Ambient temperature
Last Modified: 2/4/2008

Map ID
Direction
Distance
Elevation

MAP FINDINGS

Site

Database(s)

EDR ID Number
EPA ID Number

GE - AVIATION, PLANT 1 (Continued)

S107778054

Chem Inventory:

Facility ID: FATR20075M0F8N001GLJ
Chem Inv Record ID: CVTR20075M0F8P044HND
Chemical Name: MAGNESIUM ALUMINUM SILICATE (TUMBLE MEDIA)
CAS NUMBER: 1302-88-1
EHS Chemical: Not reported
Reported Year: 2007
Last Modified: 2/4/2008
Avg Amount: Not reported
Days On Site: 365
Max Amount: Not reported
Max Amt Container: 700
Chem Same As Last Yr: Not reported
Chronic: True
Acute: Not reported
Fire: Not reported
Gas: Not reported
Liquid: Not reported
Mixture: True
Pressure: Not reported
Pure: Not reported
Reactive: Not reported
Solid: True
State Label Code: VT2007
Trade Secret: Not reported

Chemical Location:

Facility ID: FATR20075M0F8N001GLJ
Chemical ID: CVTR20075M0F8P044HND
Reported Year: 2007
Location: CONFIDENTIAL
Amount: 20000
Amount Unit: pounds
Type: Other
Pressure: Ambient pressure
Temperature: Ambient temperature
Last Modified: 2/4/2008

Facility ID: FATR20075M0F8N001GLJ
Chemical ID: CVTR20075M0F8P044HND
Reported Year: 2007
Location: CONFIDENTIAL
Amount: 3000
Amount Unit: pounds
Type: Above ground tank
Pressure: Ambient pressure
Temperature: Ambient temperature
Last Modified: 2/4/2008

Facility ID: FATR20075M0F8N001GLJ
Chemical ID: CVTR20075M0F8P044HND
Reported Year: 2007
Location: CONFIDENTIAL
Amount: 2000
Amount Unit: pounds
Type: Box
Pressure: Ambient pressure

Map ID
Direction
Distance
Elevation

MAP FINDINGS

Site

Database(s)

EDR ID Number
EPA ID Number

GE - AVIATION, PLANT 1 (Continued)

S107778054

Temperature: Ambient temperature
Last Modified: 2/4/2008

Facility ID: FATR20075M0F8N001GLJ
Chemical ID: CVTR20075M0F8P044HND
Reported Year: 2007
Location: CONFIDENTIAL
Amount: 1000
Amount Unit: pounds
Type: Bag
Pressure: Ambient pressure
Temperature: Ambient temperature
Last Modified: 2/4/2008

Chemical Mixture:
Reported Year: 2007
Chemical Mix: ALUMINUM OXIDE
Percentage: 36
MiX CAS: 1344-28-1
MiX EHS: Not reported
Weight Volume: Wt
MiX Last Modified: 2/4/2008

Reported Year: 2007
Chemical Mix: MAGNESIUM ALUMINUM SILICATE
Percentage: 64
MiX CAS: 1302-88-1
MiX EHS: Not reported
Weight Volume: Wt
MiX Last Modified: 2/4/2008

Chem Inventory:
Facility ID: FATR20075M0F8N001GLJ
Chem Inv Record ID: CVTR20075M0F8N01RH6A
Chemical Name: LEAD (MIXED SCRAP)
CAS NUMBER: 7439-92-1
EHS Chemical: Not reported
Reported Year: 2007
Last Modified: 2/4/2008
Avg Amount: Not reported
Days On Site: 365
Max Amount: Not reported
Max Amt Container: 2,000
Chem Same As Last Yr: Not reported
Chronic: True
Acute: Not reported
Fire: True
Gas: Not reported
Liquid: Not reported
Mixture: True
Pressure: Not reported
Pure: Not reported
Reactive: Not reported
Solid: True
State Label Code: VT2007
Trade Secret: Not reported

Map ID
Direction
Distance
Elevation

MAP FINDINGS

Site

Database(s)

EDR ID Number
EPA ID Number

GE - AVIATION, PLANT 1 (Continued)

S107778054

Chemical Location:

Facility ID: FATR20075M0F8N001GLJ
Chemical ID: CVTR20075M0F8N01RH6A
Reported Year: 2007
Location: CONFIDENTIAL
Amount: 10000
Amount Unit: pounds
Type: Tote bin
Pressure: Ambient pressure
Temperature: Ambient temperature
Last Modified: 2/4/2008

Facility ID: FATR20075M0F8N001GLJ
Chemical ID: CVTR20075M0F8N01RH6A
Reported Year: 2007
Location: CONFIDENTIAL
Amount: 6000
Amount Unit: pounds
Type: Steel Drum
Pressure: Ambient pressure
Temperature: Ambient temperature
Last Modified: 2/4/2008

Facility ID: FATR20075M0F8N001GLJ
Chemical ID: CVTR20075M0F8N01RH6A
Reported Year: 2007
Location: CONFIDENTIAL
Amount: 6000
Amount Unit: pounds
Type: Tote bin
Pressure: Ambient pressure
Temperature: Ambient temperature
Last Modified: 2/4/2008

Chemical Mixture:

Reported Year: 2007
Chemical Mix: LEAD
Percentage: 50
MiX CAS: 7439-92-1
MiX EHS: Not reported
Weight Volume: Wt
MiX Last Modified: 2/4/2008

Reported Year: 2007
Chemical Mix: TITANIUM
Percentage: 75
MiX CAS: 7440-32-6
MiX EHS: Not reported
Weight Volume: Wt
MiX Last Modified: 2/4/2008

Reported Year: 2007
Chemical Mix: TIN
Percentage: 5
MiX CAS: 7440-31-5
MiX EHS: Not reported

Map ID
Direction
Distance
Elevation

MAP FINDINGS

Site

Database(s)

EDR ID Number
EPA ID Number

GE - AVIATION, PLANT 1 (Continued)

S107778054

Weight Volume: Wt
MiX Last Modified: 2/4/2008

Reported Year: 2007
Chemical Mix: HIGH STRENGTH ALLOYS
Percentage: 50
MiX CAS: 7440-32-6
MiX EHS: Not reported
Weight Volume: Wt
MiX Last Modified: 2/4/2008

Chem Inventory:

Facility ID: FATR20075M0F8N001GLJ
Chem Inv Record ID: CVTR20075M0F8P02SHD7
Chemical Name: NITROGEN AND RARE GASES MIXTURE, COMPRESSED
CAS NUMBER: 7727-37-9
EHS Chemical: Not reported
Reported Year: 2007
Last Modified: 2/4/2008
Avg Amount: Not reported
Days On Site: 365
Max Amount: Not reported
Max Amt Container: 50
Chem Same As Last Yr: Not reported
Chronic: Not reported
Acute: True
Fire: Not reported
Gas: True
Liquid: Not reported
Mixture: Not reported
Pressure: True
Pure: True
Reactive: True
Solid: Not reported
State Label Code: VT2007
Trade Secret: Not reported

Chemical Location:

Facility ID: FATR20075M0F8N001GLJ
Chemical ID: CVTR20075M0F8P02SHD7
Reported Year: 2007
Location: CONFIDENTIAL
Amount: 300
Amount Unit: pounds
Type: Cylinder
Pressure: Greater than ambient pressure
Temperature: Ambient temperature
Last Modified: 2/4/2008

Facility ID: FATR20075M0F8N001GLJ
Chemical ID: CVTR20075M0F8P02SHD7
Reported Year: 2007
Location: CONFIDENTIAL
Amount: 100
Amount Unit: pounds
Type: Cylinder
Pressure: Greater than ambient pressure

Map ID
Direction
Distance
Elevation

MAP FINDINGS

Site

Database(s)

EDR ID Number
EPA ID Number

GE - AVIATION, PLANT 1 (Continued)

S107778054

Temperature: Ambient temperature
Last Modified: 2/4/2008

Chem Inventory:

Facility ID: FATR20075M0F8N001GLJ
Chem Inv Record ID: CVTR20075M0F8P051HVR
Chemical Name: BATTERY-POWERED VEHICLE (WET BATTERY)
CAS NUMBER: 7664-93-9
EHS Chemical: True
Reported Year: 2007
Last Modified: 2/4/2008
Avg Amount: Not reported
Days On Site: 365
Max Amount: Not reported
Max Amt Container: 3200
Chem Same As Last Yr: Not reported
Chronic: True
Acute: True
Fire: True
Gas: Not reported
Liquid: True
Mixture: True
Pressure: Not reported
Pure: Not reported
Reactive: True
Solid: Not reported
State Label Code: VT2007
Trade Secret: T

Chemical Location:

Facility ID: FATR20075M0F8N001GLJ
Chemical ID: CVTR20075M0F8P051HVR
Reported Year: 2007
Location: FORK TRUCKS & EQUIPMENT
Amount: 3118
Amount Unit: pounds
Type: Other
Pressure: Ambient pressure
Temperature: Ambient temperature
Last Modified: 2/4/2008

Chemical Mixture:

Reported Year: 2007
Chemical Mix: SULFURIC ACID
Percentage: 8
MiX CAS: 7664-93-9
MiX EHS: T
Weight Volume: Wt
MiX Last Modified: 2/4/2008

Reported Year: 2007
Chemical Mix: LEAD
Percentage: 73
MiX CAS: 7439-92-1
MiX EHS: Not reported
Weight Volume: Wt
MiX Last Modified: 2/4/2008

Map ID
Direction
Distance
Elevation

MAP FINDINGS

Site

Database(s)

EDR ID Number
EPA ID Number

GE - AVIATION, PLANT 1 (Continued)

S107778054

Chem Inventory:

Facility ID: FATR20075M0F8N001GLJ
Chem Inv Record ID: CVTR20075M0F8P04WHUC
Chemical Name: ALUMINUM CHLOROHYDRATE SOLUTION
CAS NUMBER: 1327-41-9
EHS Chemical: Not reported
Reported Year: 2007
Last Modified: 2/4/2008
Avg Amount: Not reported
Days On Site: 365
Max Amount: Not reported
Max Amt Container: 588
Chem Same As Last Yr: Not reported
Chronic: True
Acute: Not reported
Fire: Not reported
Gas: Not reported
Liquid: True
Mixture: True
Pressure: Not reported
Pure: Not reported
Reactive: Not reported
Solid: Not reported
State Label Code: VT2007
Trade Secret: Not reported

Chemical Location:

Facility ID: FATR20075M0F8N001GLJ
Chemical ID: CVTR20075M0F8P04WHUC
Reported Year: 2007
Location: CONFIDENTIAL
Amount: 700
Amount Unit: pounds
Type: Steel Drum
Pressure: Ambient pressure
Temperature: Ambient temperature
Last Modified: 2/4/2008

Facility ID: FATR20075M0F8N001GLJ
Chemical ID: CVTR20075M0F8P04WHUC
Reported Year: 2007
Location: CONFIDENTIAL
Amount: 2000
Amount Unit: pounds
Type: Above ground tank
Pressure: Ambient pressure
Temperature: Ambient temperature
Last Modified: 2/4/2008

Chemical Mixture:

Reported Year: 2007
Chemical Mix: ALUMINUM CHLOROHYDRATE SOLUTION
Percentage: 40
MiX CAS: 1327-41-9
MiX EHS: Not reported
Weight Volume: Wt
MiX Last Modified: 2/4/2008

Map ID
Direction
Distance
Elevation

MAP FINDINGS

Site

Database(s)

EDR ID Number
EPA ID Number

GE - AVIATION, PLANT 1 (Continued)

S107778054

Reported Year: 2007
Chemical Mix: ALUMINUM PHOSPHATE
Percentage: 5
MiX CAS: 13530-50-2
MiX EHS: Not reported
Weight Volume: Wt
MiX Last Modified: 2/4/2008

Chem Inventory:
Facility ID: FATR20075M0F8N001GLJ
Chem Inv Record ID: CVTR20075M0F8P034HGE
Chemical Name: TITANIUM ALLOYS
CAS NUMBER: 7440-32-6
EHS Chemical: Not reported
Reported Year: 2007
Last Modified: 2/4/2008
Avg Amount: Not reported
Days On Site: 365
Max Amount: Not reported
Max Amt Container: 1,500
Chem Same As Last Yr: Not reported
Chronic: True
Acute: Not reported
Fire: True
Gas: Not reported
Liquid: Not reported
Mixture: True
Pressure: Not reported
Pure: Not reported
Reactive: Not reported
Solid: True
State Label Code: VT2007
Trade Secret: Not reported

Chemical Location:
Facility ID: FATR20075M0F8N001GLJ
Chemical ID: CVTR20075M0F8P034HGE
Reported Year: 2007
Location: CONFIDENTIAL
Amount: 10000
Amount Unit: pounds
Type: Other
Pressure: Ambient pressure
Temperature: Ambient temperature
Last Modified: 2/4/2008

Facility ID: FATR20075M0F8N001GLJ
Chemical ID: CVTR20075M0F8P034HGE
Reported Year: 2007
Location: CONFIDENTIAL
Amount: 10000
Amount Unit: pounds
Type: Other
Pressure: Ambient pressure
Temperature: Ambient temperature
Last Modified: 2/4/2008

Map ID
Direction
Distance
Elevation

MAP FINDINGS

Site

Database(s)

EDR ID Number
EPA ID Number

GE - AVIATION, PLANT 1 (Continued)

S107778054

Chemical Mixture:
Reported Year: 2007
Chemical Mix: VANADIUM
Percentage: 6
MiX CAS: 7440-62-2
MiX EHS: Not reported
Weight Volume: Wt
MiX Last Modified: 2/4/2008

Reported Year: 2007
Chemical Mix: MOLYBDENUM
Percentage: 1
MiX CAS: 7439-98-7
MiX EHS: Not reported
Weight Volume: Wt
MiX Last Modified: 2/4/2008

Reported Year: 2007
Chemical Mix: TIN
Percentage: 3
MiX CAS: 7440-31-5
MiX EHS: Not reported
Weight Volume: Wt
MiX Last Modified: 2/4/2008

Reported Year: 2007
Chemical Mix: ALUMINUM
Percentage: 8
MiX CAS: 7429-90-5
MiX EHS: Not reported
Weight Volume: Wt
MiX Last Modified: 2/4/2008

Reported Year: 2007
Chemical Mix: TITANIUM
Percentage: 100
MiX CAS: 7440-32-6
MiX EHS: Not reported
Weight Volume: Wt
MiX Last Modified: 2/4/2008

Reported Year: 2007
Chemical Mix: ZIRCONIUM
Percentage: 4
MiX CAS: 7440-67-7
MiX EHS: Not reported
Weight Volume: Wt
MiX Last Modified: 2/4/2008

Chem Inventory:
Facility ID: FATR20075M0F8N001GLJ
Chem Inv Record ID: CVTR20075M0F8P04NHSJ
Chemical Name: DIETHYLENE GLYCOL BUTYL ETHER (TURCO)
CAS NUMBER: 112-34-5
EHS Chemical: Not reported
Reported Year: 2007

Map ID
Direction
Distance
Elevation

MAP FINDINGS

Site

Database(s)

EDR ID Number
EPA ID Number

GE - AVIATION, PLANT 1 (Continued)

S107778054

Last Modified: 2/4/2008
Avg Amount: Not reported
Days On Site: 365
Max Amount: Not reported
Max Amt Container: 462
Chem Same As Last Yr: Not reported
Chronic: True
Acute: True
Fire: Not reported
Gas: Not reported
Liquid: True
Mixture: True
Pressure: Not reported
Pure: Not reported
Reactive: Not reported
Solid: Not reported
State Label Code: VT2007
Trade Secret: Not reported

Chemical Location:
Facility ID: FATR20075M0F8N001GLJ
Chemical ID: CVTR20075M0F8P04NHSJ
Reported Year: 2007
Location: NUMEROUS WORK CELLS
Amount: 500
Amount Unit: pounds
Type: Above ground tank
Pressure: Ambient pressure
Temperature: Ambient temperature
Last Modified: 2/4/2008

Facility ID: FATR20075M0F8N001GLJ
Chemical ID: CVTR20075M0F8P04NHSJ
Reported Year: 2007
Location: CONFIDENTIAL
Amount: 500
Amount Unit: pounds
Type: Plastic or non-metallic drum
Pressure: Ambient pressure
Temperature: Ambient temperature
Last Modified: 2/4/2008

Chemical Mixture:
Reported Year: 2007
Chemical Mix: DIETHYLENE GLYCOL BUTYLETHER
Percentage: 10
MiX CAS: 112-34-5
MiX EHS: Not reported
Weight Volume: Wt
MiX Last Modified: 2/4/2008

Reported Year: 2007
Chemical Mix: SODIUM TRIPOLYPHOSPHATE
Percentage: 5
MiX CAS: 7758-29-4
MiX EHS: Not reported
Weight Volume: Wt

Map ID
Direction
Distance
Elevation

MAP FINDINGS

Site

Database(s)

EDR ID Number
EPA ID Number

GE - AVIATION, PLANT 1 (Continued)

S107778054

MiX Last Modified: 2/4/2008

Chem Inventory:

Facility ID: FATR20075M0F8N001GLJ
Chem Inv Record ID: CVTR20075M0F8P055HWN
Chemical Name: HOFFMAN PAPER / SWARF
CAS NUMBER: 7440-32-6
EHS Chemical: Not reported
Reported Year: 2007
Last Modified: 2/4/2008
Avg Amount: Not reported
Days On Site: 365
Max Amount: Not reported
Max Amt Container: 400
Chem Same As Last Yr: Not reported
Chronic: True
Acute: Not reported
Fire: True
Gas: Not reported
Liquid: Not reported
Mixture: True
Pressure: Not reported
Pure: Not reported
Reactive: Not reported
Solid: True
State Label Code: VT2007
Trade Secret: Not reported

Chemical Location:

Facility ID: FATR20075M0F8N001GLJ
Chemical ID: CVTR20075M0F8P055HWN
Reported Year: 2007
Location: CONFIDENTIAL
Amount: 1000
Amount Unit: pounds
Type: Tank inside building
Pressure: Ambient pressure
Temperature: Ambient temperature
Last Modified: 2/4/2008

Facility ID: FATR20075M0F8N001GLJ
Chemical ID: CVTR20075M0F8P055HWN
Reported Year: 2007
Location: CONFIDENTIAL
Amount: 9000
Amount Unit: pounds
Type: Steel Drum
Pressure: Ambient pressure
Temperature: Ambient temperature
Last Modified: 2/4/2008

Facility ID: FATR20075M0F8N001GLJ
Chemical ID: CVTR20075M0F8P055HWN
Reported Year: 2007
Location: CONFIDENTIAL
Amount: 1000
Amount Unit: pounds

Map ID
Direction
Distance
Elevation

MAP FINDINGS

Site

Database(s)

EDR ID Number
EPA ID Number

GE - AVIATION, PLANT 1 (Continued)

S107778054

Type: Steel Drum
Pressure: Ambient pressure
Temperature: Ambient temperature
Last Modified: 2/4/2008

Chemical Mixture:

Reported Year: 2007
Chemical Mix: COPPER
Percentage: .1
MiX CAS: 7440-50-8
MiX EHS: Not reported
Weight Volume: Wt
MiX Last Modified: 2/4/2008

Reported Year: 2007
Chemical Mix: MAGNESIUM
Percentage: .1
MiX CAS: 1309-48-4
MiX EHS: Not reported
Weight Volume: Wt
MiX Last Modified: 2/4/2008

Reported Year: 2007
Chemical Mix: LUBRICATING OIL
Percentage: 13
MiX CAS: 64742-52-5
MiX EHS: Not reported
Weight Volume: Wt
MiX Last Modified: 2/4/2008

Reported Year: 2007
Chemical Mix: MANGANESE
Percentage: .3
MiX CAS: 7439-96-5
MiX EHS: Not reported
Weight Volume: Wt
MiX Last Modified: 2/4/2008

Reported Year: 2007
Chemical Mix: LEAD
Percentage: .1
MiX CAS: 7439-92-1
MiX EHS: Not reported
Weight Volume: Wt
MiX Last Modified: 2/4/2008

Reported Year: 2007
Chemical Mix: IRON
Percentage: 65
MiX CAS: 1309-37-1
MiX EHS: Not reported
Weight Volume: Wt
MiX Last Modified: 2/4/2008

Reported Year: 2007
Chemical Mix: NICKEL
Percentage: .16

Map ID
Direction
Distance
Elevation

MAP FINDINGS

Site

Database(s)

EDR ID Number
EPA ID Number

GE - AVIATION, PLANT 1 (Continued)

S107778054

MiX CAS: 7440-02-0
MiX EHS: Not reported
Weight Volume: Wt
MiX Last Modified: 2/4/2008

Reported Year: 2007
Chemical Mix: TIN
Percentage: .1
MiX CAS: 1332-29-2
MiX EHS: Not reported
Weight Volume: Wt
MiX Last Modified: 2/4/2008

Reported Year: 2007
Chemical Mix: CHROMIUM
Percentage: 2.5
MiX CAS: 7440-47-3
MiX EHS: Not reported
Weight Volume: Wt
MiX Last Modified: 2/4/2008

Reported Year: 2007
Chemical Mix: ZINC
Percentage: .1
MiX CAS: 1314-13-2
MiX EHS: Not reported
Weight Volume: Wt
MiX Last Modified: 2/4/2008

Reported Year: 2007
Chemical Mix: SELENIUM
Percentage: .1
MiX CAS: 7782-49-2
MiX EHS: Not reported
Weight Volume: Wt
MiX Last Modified: 2/4/2008

Reported Year: 2007
Chemical Mix: ALUMINUM
Percentage: .1
MiX CAS: 7429-90-5
MiX EHS: Not reported
Weight Volume: Wt
MiX Last Modified: 2/4/2008

Reported Year: 2007
Chemical Mix: ARSENIC
Percentage: .1
MiX CAS: 7440-38-2
MiX EHS: Not reported
Weight Volume: Wt
MiX Last Modified: 2/4/2008

Reported Year: 2007
Chemical Mix: TITANIUM
Percentage: 8
MiX CAS: 7440-32-6

Map ID
Direction
Distance
Elevation

MAP FINDINGS

Site

Database(s)

EDR ID Number
EPA ID Number

GE - AVIATION, PLANT 1 (Continued)

S107778054

MiX EHS: Not reported
Weight Volume: Wt
MiX Last Modified: 2/4/2008

Reported Year: 2007
Chemical Mix: BARIUM
Percentage: .1
MiX CAS: 7440-39-3
MiX EHS: Not reported
Weight Volume: Wt
MiX Last Modified: 2/4/2008

Reported Year: 2007
Chemical Mix: CALCIUM
Percentage: .1
MiX CAS: 7440-70-2
MiX EHS: Not reported
Weight Volume: Wt
MiX Last Modified: 2/4/2008

Reported Year: 2007
Chemical Mix: SODIUM
Percentage: .15
MiX CAS: 7440-23-5
MiX EHS: Not reported
Weight Volume: Wt
MiX Last Modified: 2/4/2008

Reported Year: 2007
Chemical Mix: CADMIUM
Percentage: .1
MiX CAS: 7440-43-9
MiX EHS: Not reported
Weight Volume: Wt
MiX Last Modified: 2/4/2008

Chem Inventory:
Facility ID: FATR20075M0F8N001GLJ
Chem Inv Record ID: CVTR20075M0F8P069J3K
Chemical Name: ZYGLO - MAGNAFLUX - EMULSIFER CLEANER
CAS NUMBER: Not reported
EHS Chemical: Not reported
Reported Year: 2007
Last Modified: 2/4/2008
Avg Amount: Not reported
Days On Site: 365
Max Amount: Not reported
Max Amt Container: 1200
Chem Same As Last Yr: Not reported
Chronic: True
Acute: Not reported
Fire: True
Gas: Not reported
Liquid: True
Mixture: Not reported
Pressure: Not reported
Pure: True

Map ID
Direction
Distance
Elevation

MAP FINDINGS

Site

Database(s)

EDR ID Number
EPA ID Number

GE - AVIATION, PLANT 1 (Continued)

S107778054

Reactive: Not reported
Solid: Not reported
State Label Code: VT2007
Trade Secret: Not reported

Chemical Location:

Facility ID: FATR20075M0F8N001GLJ
Chemical ID: CVTR20075M0F8P069J3K
Reported Year: 2007
Location: CONFIDENTIAL
Amount: 1200
Amount Unit: pounds
Type: Above ground tank
Pressure: Ambient pressure
Temperature: Ambient temperature
Last Modified: 2/4/2008

Facility ID: FATR20075M0F8N001GLJ
Chemical ID: CVTR20075M0F8P069J3K
Reported Year: 2007
Location: CONFIDENTIAL
Amount: 500
Amount Unit: pounds
Type: Steel Drum
Pressure: Ambient pressure
Temperature: Ambient temperature
Last Modified: 2/4/2008

Chemical Mixture:

Reported Year: 2007
Chemical Mix: POLY-OMEGA-HYDROXY
Percentage: 60
MiX CAS: 9016-45-9
MiX EHS: Not reported
Weight Volume: Wt
MiX Last Modified: 2/4/2008

Reported Year: 2007
Chemical Mix: 2-METHYL-2,4-PENTANEDIOL
Percentage: 40
MiX CAS: 107-41-5
MiX EHS: Not reported
Weight Volume: Wt
MiX Last Modified: 2/4/2008

Chem Inventory:

Facility ID: FATR20075M0F8N001GLJ
Chem Inv Record ID: CVTR20075M0F8P04EHQP
Chemical Name: ETHANOL, 2,2',2''-NITRILOTRI- (WATER SOLUBLE COOLANT)
CAS NUMBER: 102-71-6
EHS Chemical: Not reported
Reported Year: 2007
Last Modified: 2/4/2008
Avg Amount: Not reported
Days On Site: 365
Max Amount: Not reported
Max Amt Container: 6000

Map ID
Direction
Distance
Elevation

MAP FINDINGS

Site

Database(s)

EDR ID Number
EPA ID Number

GE - AVIATION, PLANT 1 (Continued)

S107778054

Chem Same As Last Yr: Not reported
Chronic: True
Acute: True
Fire: Not reported
Gas: Not reported
Liquid: True
Mixture: True
Pressure: Not reported
Pure: Not reported
Reactive: Not reported
Solid: Not reported
State Label Code: VT2007
Trade Secret: Not reported

Chemical Location:

Facility ID: FATR20075M0F8N001GLJ
Chemical ID: CVTR20075M0F8P04EHQP
Reported Year: 2007
Location: CONFIDENTIAL
Amount: 700
Amount Unit: pounds
Type: Steel Drum
Pressure: Ambient pressure
Temperature: Ambient temperature
Last Modified: 2/4/2008

Facility ID: FATR20075M0F8N001GLJ
Chemical ID: CVTR20075M0F8P04EHQP
Reported Year: 2007
Location: NUMEROUS WORK CELLS
Amount: 6000
Amount Unit: pounds
Type: Above ground tank
Pressure: Ambient pressure
Temperature: Ambient temperature
Last Modified: 2/4/2008

Facility ID: FATR20075M0F8N001GLJ
Chemical ID: CVTR20075M0F8P04EHQP
Reported Year: 2007
Location: CONFIDENTIAL
Amount: 16000
Amount Unit: pounds
Type: Above ground tank
Pressure: Ambient pressure
Temperature: Ambient temperature
Last Modified: 2/4/2008

Chemical Mixture:

Reported Year: 2007
Chemical Mix: ISOPROPANOLAMINE
Percentage: 5
MiX CAS: 78-96-6
MiX EHS: Not reported
Weight Volume: Wt
MiX Last Modified: 2/4/2008

Map ID
Direction
Distance
Elevation

MAP FINDINGS

Site

Database(s)

EDR ID Number
EPA ID Number

GE - AVIATION, PLANT 1 (Continued)

S107778054

Reported Year: 2007
Chemical Mix: NEODECANOIC ACID
Percentage: 10
MiX CAS: 26896-20-8
MiX EHS: Not reported
Weight Volume: Wt
MiX Last Modified: 2/4/2008

Reported Year: 2007
Chemical Mix: BORON SODIUM OXIDE (B4NA207)
Percentage: 5
MiX CAS: 1330-43-4
MiX EHS: Not reported
Weight Volume: Wt
MiX Last Modified: 2/4/2008

Reported Year: 2007
Chemical Mix: ETHANOL,2,2'-NITRILOTRI-
Percentage: 15
MiX CAS: 102-71-6
MiX EHS: Not reported
Weight Volume: Wt
MiX Last Modified: 2/4/2008

Chem Inventory:
Facility ID: FATR20075M0F8N001GLJ
Chem Inv Record ID: CVTR20075M0F8N027H92
Chemical Name: LUBRICATING OIL, [LIQUID]
CAS NUMBER: Not reported
EHS Chemical: Not reported
Reported Year: 2007
Last Modified: 2/4/2008
Avg Amount: Not reported
Days On Site: 365
Max Amount: Not reported
Max Amt Container: 12000
Chem Same As Last Yr: Not reported
Chronic: True
Acute: Not reported
Fire: True
Gas: Not reported
Liquid: True
Mixture: Not reported
Pressure: Not reported
Pure: True
Reactive: Not reported
Solid: Not reported
State Label Code: VT2007
Trade Secret: Not reported

Chemical Location:
Facility ID: FATR20075M0F8N001GLJ
Chemical ID: CVTR20075M0F8N027H92
Reported Year: 2007
Location: NUMEROUS WORK CELLS
Amount: 300
Amount Unit: gallons

Map ID
Direction
Distance
Elevation

MAP FINDINGS

Site

Database(s)

EDR ID Number
EPA ID Number

GE - AVIATION, PLANT 1 (Continued)

S107778054

Type: Above ground tank
Pressure: Ambient pressure
Temperature: Ambient temperature
Last Modified: 2/4/2008

Facility ID: FATR20075M0F8N001GLJ
Chemical ID: CVTR20075M0F8N027H92
Reported Year: 2007
Location: CONFIDENTIAL
Amount: 2500
Amount Unit: gallons
Type: Steel Drum
Pressure: Ambient pressure
Temperature: Ambient temperature
Last Modified: 2/4/2008

Facility ID: FATR20075M0F8N001GLJ
Chemical ID: CVTR20075M0F8N027H92
Reported Year: 2007
Location: CONFIDENTIAL
Amount: 3000
Amount Unit: gallons
Type: Above ground tank
Pressure: Ambient pressure
Temperature: Ambient temperature
Last Modified: 2/4/2008

Facility ID: FATR20075M0F8N001GLJ
Chemical ID: CVTR20075M0F8N027H92
Reported Year: 2007
Location: CONFIDENTIAL
Amount: 2500
Amount Unit: gallons
Type: Above ground tank
Pressure: Ambient pressure
Temperature: Ambient temperature
Last Modified: 2/4/2008

Chem Inventory:
Facility ID: FATR20075M0F8N001GLJ
Chem Inv Record ID: CVTR20075M0F8P04THTF
Chemical Name: PETROLEUM PRODUCTS, N.O.S. (ZYGLO REMOVER/ AF1441)
CAS NUMBER: Not reported
EHS Chemical: Not reported
Reported Year: 2007
Last Modified: 2/4/2008
Avg Amount: Not reported
Days On Site: 365
Max Amount: Not reported
Max Amt Container: 500
Chem Same As Last Yr: Not reported
Chronic: True
Acute: Not reported
Fire: True
Gas: Not reported
Liquid: True
Mixture: Not reported

Map ID
Direction
Distance
Elevation

MAP FINDINGS

Site

Database(s)

EDR ID Number
EPA ID Number

GE - AVIATION, PLANT 1 (Continued)

S107778054

Pressure: Not reported
Pure: True
Reactive: Not reported
Solid: Not reported
State Label Code: VT2007
Trade Secret: Not reported

Chemical Location:

Facility ID: FATR20075M0F8N001GLJ
Chemical ID: CVTR20075M0F8P04THTF
Reported Year: 2007
Location: CONFIDENTIAL
Amount: 100
Amount Unit: pounds
Type: Tank inside building
Pressure: Ambient pressure
Temperature: Ambient temperature
Last Modified: 2/4/2008

Facility ID: FATR20075M0F8N001GLJ
Chemical ID: CVTR20075M0F8P04THTF
Reported Year: 2007
Location: CONFIDENTIAL
Amount: 500
Amount Unit: pounds
Type: Steel Drum
Pressure: Ambient pressure
Temperature: Ambient temperature
Last Modified: 2/4/2008

Contact:

Reported Year: 2009
Contact EMail: Not reported
Contact Mail Addr: 270 Windcrest Road
Contact Mail City,St,Zip: N. Clarendon, VT 05759
Contact Country: USA
Contact Type: Owner / Operator
Contact Type: Site Leader
Contact Name/Title: Dante DiBattista Plant Leader
Contact Last Modified: 2/26/2010

Contact:

Reported Year: 2009
Contact EMail: barry.varian@ge.com
Contact Mail Addr: 270 Windcrest Road
Contact Mail City,St,Zip: N. Clarendon, VT 05759
Contact Country: USA
Contact Type: Emergency Contact
Contact Type: Plant Engineering
Contact Type: Security
Contact Name/Title: Barry Varian Facilities Manager
Contact Last Modified: 2/26/2010

Contact:

Reported Year: 2009
Contact EMail: james.biaglow@ge.com
Contact Mail Addr: 270 Windcrest Road
Contact Mail City,St,Zip: North Clarendon, VT 05759

Map ID
 Direction
 Distance
 Elevation

MAP FINDINGS

Site

Database(s)

EDR ID Number
 EPA ID Number

GE - AVIATION, PLANT 1 (Continued)

S107778054

Contact Country: USA
 Contact Type: Emergency Contact
 Contact Type: Other
 Contact Name/Title: James Biaglow EH&S Leader
 Contact Last Modified: 2/26/2010

Contact:
 Reported Year: 2009
 Contact EMail: scott.creaser@ge.com
 Contact Mail Addr: 270 Windcrest Road
 Contact Mail City,St,Zip: North Clarendon, VT 05759
 Contact Country: USA
 Contact Type: Regulatory Point of Contact
 Contact Name/Title: Scott Creaser Designee
 Contact Last Modified: 2/26/2010

Contact:
 Reported Year: 2009
 Contact EMail: gregory.bird@ge.com
 Contact Mail Addr: 270 Windcrest Road
 Contact Mail City,St,Zip: N. Clarendon, VT 05759
 Contact Country: USA
 Contact Type: Emergency Contact
 Contact Name/Title: Gregory Bird Env. Leader
 Contact Last Modified: 2/26/2010

L45
WSW
1/8-1/4
0.225 mi.
1188 ft.

GENERAL ELECTRIC
210 COLUMBIAN AVE
RUTLAND CITY, VT
Site 4 of 5 in cluster L

VT SHWS **S110522587**
VT LUST **N/A**

Relative:
Higher

SHWS:
 Facility ID: 20144470
 Source Type: Unknown
 Priority: MED - Site with sensitive receptors that are threatened by contamination
 Staff: Michael Smith
 Closure Date: Not reported
 Site Use: Industrial
 site Status: Voluntary Action
 Contamination: Chlorinated Solvents
 Institutional Control: Other, Class IV GW Reclass
 Record Last Update: 11/30/2015
 Project Status: A CAP has been developed and is in the process of being implemented. Corrective action is long term monitoring, VI mitigation, and groundwater reclassification. The site was originally managed under the Suburban Propane site #20033140 when PCE and TCE was discovered while addressing petroleum related contamination. An expanded SI traced the source of the chlorinated VOC's to what is now the GE building. As the petroleum issues at the 20033140 have been addressed, we have added the chlorinated contamination as a new site.

Click here to access VT DEC Site:

LUST:
 Facility ID: 870081
 Source: UST-Gasoline
 Closure Date: 01/01/1987

Map ID
Direction
Distance
Elevation

MAP FINDINGS

Site

Database(s)

EDR ID Number
EPA ID Number

GENERAL ELECTRIC (Continued)

S110522587

Priority: NFAP - No Further Action Planned
Staff: Unassigned
Source: UST-Gasoline
Site Use: Industrial
Site Status: Not reported
Contamination: Not reported
Institutional Control: Not reported
Record Last Update: 09/25/2013
Project Status: 870081 Site Closed. Date is not in file. Also see SMS 20033140 Site was added to sites list as 870081 due to a tank pull that found no contamination. No remedial work or SI was conducted. The GE property was found to be the source of PCE and TCE contamination for site 20033140. The SI and remedial action are managed under 20033140.

[Click here to access VT DEC Site:](#)

L46
WSW
1/8-1/4
0.225 mi.
1188 ft.

**GE - AVIATION, PLANT 1
210 COLUMBIAN AVENUE
RUTLAND, VT 05701**

Site 5 of 5 in cluster L

**VT SPILLS S105306416
VT MANIFEST N/A
VT TIER 2**

**Relative:
Higher**

**Actual:
567 ft.**

SPILLS:
Year: 2006
Report #: WMD387
Hazardous Site Number: Not reported
Date Reported: 08/16/2006
Time Reported: 0930
Complaint Taker: Chuck Schwer
Received From: No
Duty Officer: Not reported
Reported By Name: Paul Guilmette
Reported By Organization: GE
Reported By Work Phone: Not reported
Reported By Home Phone: Not reported
Incident Code: 25
Incident Type: hydraulic oil spill
Date Of Incident: 08/16/2006
Time Of Incident: 0830
Product: hydraulic oil
Quantity: 7
Unit Of Measure: G
Responsible Party: G E
RP Address: Not reported
RP City,St,Zip: Not reported
RP Phone Work: 802-773-9121
RP Phone Home: Not reported
RP EMail: Not reported
EMail Sent Status: Y
Case Assigned To: spills
Surface Water Affected: Not reported
Date Closed: 08/17/2006
Closure Desc: Not reported
UST Facility Id: 0
Lat/Long: Not reported
Comments: Not reported
Action: Hydraulic hose failure. Release to pavement. No off-site migration. G

Map ID
Direction
Distance
Elevation

MAP FINDINGS

Site

Database(s)

EDR ID Number
EPA ID Number

GE - AVIATION, PLANT 1 (Continued)

S105306416

E clean up with SpeediDri. No additional response necessary.

[Click here to access VT DEC Site:](#)

Year: 1999
Report #: WMD427
Hazardous Site Number: Not reported
Date Reported: 11/30/1999
Time Reported: 0941
Complaint Taker: Marc Roy
Received From: No
Duty Officer: Not reported
Reported By Name: Paul Guilmette
Reported By Organization: G E
Reported By Work Phone: Not reported
Reported By Home Phone: Not reported
Incident Code: 16
Incident Type: above ground leak during transfer
Date Of Incident: 11/29/1999
Time Of Incident: 1130
Product: used machine oil
Quantity: 70
Unit Of Measure: G
Responsible Party: General Electric
RP Address: Not reported
RP City,St,Zip: Not reported
RP Phone Work: 773-9121
RP Phone Home: Not reported
RP EMail: Not reported
EMail Sent Status: Y
Case Assigned To: spills
Surface Water Affected: Not reported
Date Closed: 12/02/1999
Closure Desc: Not reported
UST Facility Id: Not reported
Lat/Long: Not reported
Comments: Not reported
Action: RP cleaned up w/sorbant. Some soil removed.

[Click here to access VT DEC Site:](#)

Year: 2003
Report #: WMD343
Hazardous Site Number: Not reported
Date Reported: 10/29/2003
Time Reported: 0815
Complaint Taker: Matt Moran
Received From: Yes
Duty Officer: Tom Woodard
Reported By Name: Ron Fusco
Reported By Organization: Not reported
Reported By Work Phone: 802-773-9121
Reported By Home Phone: 802-773-2038
Incident Code: 16
Incident Type: machine turnings in recycling area

Map ID
Direction
Distance
Elevation

MAP FINDINGS

Site

Database(s)

EDR ID Number
EPA ID Number

GE - AVIATION, PLANT 1 (Continued)

S105306416

Date Of Incident: 10/24/2003
Time Of Incident: 0
Product: lead
Quantity: Not reported
Unit Of Measure: Not reported
Responsible Party: General Electric
RP Address: Not reported
RP City,St,Zip: Not reported
RP Phone Work: Not reported
RP Phone Home: Not reported
RP EMail: Not reported
EMail Sent Status: Y
Case Assigned To: sites
Surface Water Affected: Not reported
Date Closed: 10/30/2003
Closure Desc: Not reported
UST Facility Id: Not reported
Lat/Long: Not reported
Comments: Not reported
Action: GE initially reported to RCRA on 10/24/03

[Click here to access VT DEC Site:](#)

VT MANIFEST:

Manifest ID: 010731715JJK
EPA Id: VTD002085108
Facility Id: NYD980756415
Facility Name: STABLEX CANADA INC
Mailing Name: GENERAL ELECTRIC CO PLT 1
Mailing Address: 270 WINDCREST ROAD
Mailing City,St,Zip: NORTH CLARENDON, VT 05759
Contact Phone: 8027739121 1783
Contact Name: PAUL BENDER
Trans1: NYF006000053
T1 Name: TRANSPORT ROLLEX LTEE
Manifest Transporter City/State: VARENNES J3X1T6 NY
Dot Description: RQ UN3077 WASTE ENVIRONMENTALLY HAZARDOUS SUBSTANCES SOLID NOS LEAD
TIN SILVER 9 III
Additional Dot: Not reported
Waste: F006
Quantity: 22377.00
Unit: P
Date Shipped: 06/05/2013
Facility City: BLAINVILLE
Facility State: NY
Fac Date: 06/10/2013

Manifest ID: 000269176VES
EPA Id: VTD002085108
Facility Id: NYD980756415
Facility Name: STABLEX CANADA INC
Mailing Name: GENERAL ELECTRIC CO PLT 1
Mailing Address: 270 WINDCREST ROAD
Mailing City,St,Zip: NORTH CLARENDON, VT 05759
Contact Phone: 8027739121 1717
Contact Name: PAUL G GUILMETTE

Map ID
Direction
Distance
Elevation

MAP FINDINGS

Site

Database(s)

EDR ID Number
EPA ID Number

GE - AVIATION, PLANT 1 (Continued)

S105306416

Trans1: NJD080631369
T1 Name: VEOLIA ES TECHNICAL SOLUTIONS LLC
Manifest Transporter City/State: FLANDERS NJ
Dot Description: WASTE CORROSIVE LIQUID ACIDIC INORGANIC NOS (HYDROCHLORIC ACID) 8
UN3264 II - ERG 154 - WASTE ACID TANK
Additional Dot: Not reported
Waste: D002;D007;D008
Quantity: 1763.00
Unit: P
Date Shipped: 11/30/2007
Facility City: BLAINVILLE
Facility State: NY
Fac Date: 12/07/2007

Manifest ID: 000246125VES
EPA Id: VTD002085108
Facility Id: NJD002454544
Facility Name: VEOLIA ES TECHNICAL SOLUTIONS LLC
Mailing Name: GENERAL ELECTRIC CO PLT 1
Mailing Address: 270 WINDCREST ROAD
Mailing City,St,Zip: NORTH CLARENDON, VT 05759
Contact Phone: 8027739121 1717
Contact Name: PAUL G GUILMETTE
Trans1: NJD080631369
T1 Name: VEOLIA ES TECHNICAL SOLUTIONS LLC
Manifest Transporter City/State: FLANDERS NJ
Dot Description: HAZARDOUS WASTE SOLID NOS ANTIMONY LEAD 9 NA3077 PGIII
Additional Dot: Not reported
Waste: D001;D008;F003;F005
Quantity: 62.00
Unit: P
Date Shipped: 01/14/2008
Facility City: MIDDLESEX
Facility State: NJ
Fac Date: 01/18/2008

Manifest ID: VT0170451
EPA Id: VTD002085108
Facility Id: OHD000816629
Facility Name: SPRING GROVE RESOURCE RECOVERY
Mailing Name: GENERAL ELECTRIC CO PLT 1
Mailing Address: 270 WINDCREST ROAD
Mailing City,St,Zip: NORTH CLARENDON, VT 05759
Contact Phone: 8027739121 1717
Contact Name: PAUL G GUILMETTE
Trans1: NYD982792814
T1 Name: FRANK'S VACUUM TRUCK SERVICE, INC
Manifest Transporter City/State: NIAGARA FALLS NY
Dot Description: HAZARDOUS WASTE SOLID LEAD
Additional Dot: Not reported
Waste: D008
Quantity: 812.00
Unit: P
Date Shipped: 07/21/2006
Facility City: CINCINNATI
Facility State: OH
Fac Date: 07/26/2006

Map ID
Direction
Distance
Elevation

MAP FINDINGS

Site

Database(s)

EDR ID Number
EPA ID Number

GE - AVIATION, PLANT 1 (Continued)

S105306416

Manifest ID: VT0170228
EPA Id: VTD002085108
Facility Id: OHD000816629
Facility Name: SPRING GROVE RESOURCE RECOVERY
Mailing Name: GENERAL ELECTRIC CO PLT 1
Mailing Address: 270 WINDCREST ROAD
Mailing City,St,Zip: NORTH CLARENDON, VT 05759
Contact Phone: 8027739121 1717
Contact Name: PAUL G GUILMETTE
Trans1: OHD009865825
T1 Name: DART TRUCKING CO INC
Manifest Transporter City/State: COLUMBIANA OH
Dot Description: WASTE CORROSIVE LIQUID ACIDIC INORGANIC NITRIC ACID LEAD
Additional Dot: Not reported
Waste: D002;D006;D007;D008
Quantity: 1582.00
Unit: P
Date Shipped: 05/31/2006
Facility City: CINCINNATI
Facility State: OH
Fac Date: 06/02/2006

Manifest ID: MEG001387
EPA Id: VTD002085108
Facility Id: MED980672182
Facility Name: CLEAN HARBORS ENVIRONMENTAL SERVICES INC
Mailing Name: GENERAL ELECTRIC CO PLT 1
Mailing Address: 270 WINDCREST ROAD
Mailing City,St,Zip: NORTH CLARENDON, VT 05759
Contact Phone: 8027739121 1717
Contact Name: PAUL G GUILMETTE
Trans1: MAD039322250
T1 Name: CLEAN HARBORS ENVIRONMENTAL SERVICES INC
Manifest Transporter City/State: NORWELL MA
Dot Description: NON DOT REGULATED MATERIAL
Additional Dot: Not reported
Waste: VT99
Quantity: 4600.00
Unit: G
Date Shipped: 06/07/2006
Facility City: SOUTH PORTLAND
Facility State: ME
Fac Date: 06/07/2006

Manifest ID: 000072638VES
EPA Id: VTD002085108
Facility Id: NJD002454544
Facility Name: VEOLIA ES TECHNICAL SOLUTIONS LLC
Mailing Name: GENERAL ELECTRIC CO PLT 1
Mailing Address: 270 WINDCREST ROAD
Mailing City,St,Zip: NORTH CLARENDON, VT 05759
Contact Phone: 8027739121 1717
Contact Name: PAUL G GUILMETTE
Trans1: NJD054126164
T1 Name: FREEHOLD CARTAGE, INC.
Manifest Transporter City/State: FREEHOLD NJ
Dot Description: HAZARDOUS WASTE SOLID NOS (ANTIMONY,LEAD) 9 NA3077 III - LEADED

Map ID
Direction
Distance
Elevation

MAP FINDINGS

Site

Database(s)

EDR ID Number
EPA ID Number

GE - AVIATION, PLANT 1 (Continued)

S105306416

PAPERS
Additional Dot: Not reported
Waste: D001;D008;F003;F005
Quantity: 32.00
Unit: P
Date Shipped: 09/25/2007
Facility City: MIDDLESEX
Facility State: NJ
Fac Date: 09/26/2007

Manifest ID: 000071045VES
EPA Id: VTD002085108
Facility Id: NYD980756415
Facility Name: STABLEX CANADA INC
Mailing Name: GENERAL ELECTRIC CO PLT 1
Mailing Address: 270 WINDCREST ROAD
Mailing City,St,Zip: NORTH CLARENDON, VT 05759
Contact Phone: 8027739121 1717
Contact Name: PAUL G GUILMETTE
Trans1: NJD054126164
T1 Name: FREEHOLD CARTAGE, INC.
Manifest Transporter City/State: FREEHOLD NJ
Dot Description: WASTE CORROSIVE LIQUID, ACIDIC, INORGANIC, NOS, (HYDROCHLORIC ACID) 8, UN3264, II

Additional Dot: Not reported
Waste: D002;D007;D008
Quantity: 435.00
Unit: P
Date Shipped: 03/20/2007
Facility City: BLAINVILLE
Facility State: NY
Fac Date: 03/23/2007

Manifest ID: 000072637VES
EPA Id: VTD002085108
Facility Id: NYD980756415
Facility Name: STABLEX CANADA INC
Mailing Name: GENERAL ELECTRIC CO PLT 1
Mailing Address: 270 WINDCREST ROAD
Mailing City,St,Zip: NORTH CLARENDON, VT 05759
Contact Phone: 8027739121 1717
Contact Name: PAUL G GUILMETTE
Trans1: NJD054126164
T1 Name: FREEHOLD CARTAGE, INC.
Manifest Transporter City/State: FREEHOLD NJ
Dot Description: WASTE CORROSIVE LIQUID ACIDIC INORGANIC NOS (HYDROCHLORIC ACID, NITRIC ACID) 8 UN3264 II - WASTE ACID TANK

Additional Dot: Not reported
Waste: D002;D007;D008
Quantity: 560.00
Unit: P
Date Shipped: 09/25/2007
Facility City: BLAINVILLE
Facility State: NY
Fac Date: 10/23/2007

Manifest ID: 000246138VES

Map ID
Direction
Distance
Elevation

MAP FINDINGS

Site

Database(s)

EDR ID Number
EPA ID Number

GE - AVIATION, PLANT 1 (Continued)

S105306416

EPA Id: VTD002085108
Facility Id: NYD980756415
Facility Name: STABLEX CANADA INC
Mailing Name: GENERAL ELECTRIC CO PLT 1
Mailing Address: 270 WINDCREST ROAD
Mailing City,St,Zip: NORTH CLARENDON, VT 05759
Contact Phone: 8027739121 1644
Contact Name: JAMES C BIAGLOW
Trans1: NJD080631369
T1 Name: VEOLIA ES TECHNICAL SOLUTIONS LLC
Manifest Transporter City/State: FLANDERS NJ
Dot Description: WASTE CORROSIVE LIQUID BASIC INORGANIC NOS POTASSIUM HYDROXIDE LEAD 8
UN3266 PGI
Additional Dot: Not reported
Waste: D002;D004;D006;D008;D010
Quantity: 789.00
Unit: P
Date Shipped: 05/08/2008
Facility City: BLAINVILLE
Facility State: NY
Fac Date: 05/15/2008

Manifest ID: VT0170227
EPA Id: VTD002085108
Facility Id: OHD000816629
Facility Name: SPRING GROVE RESOURCE RECOVERY
Mailing Name: GENERAL ELECTRIC CO PLT 1
Mailing Address: 270 WINDCREST ROAD
Mailing City,St,Zip: NORTH CLARENDON, VT 05759
Contact Phone: 8027739121 1717
Contact Name: PAUL G GUILMETTE
Trans1: MAD039322250
T1 Name: CLEAN HARBORS ENVIRONMENTAL SERVICES INC
Manifest Transporter City/State: NORWELL MA
Dot Description: WASTE FLAMMABLE LIQUID MINERAL SPIRITS
Additional Dot: Not reported
Waste: D001;D008;F003;F005
Quantity: 54.00
Unit: P
Date Shipped: 05/31/2006
Facility City: CINCINNATI
Facility State: OH
Fac Date: 06/02/2006

Manifest ID: 000242125VES
EPA Id: VTD002085108
Facility Id: NYD049836679
Facility Name: CWM CHEMICAL SERVICES, LLC
Mailing Name: GENERAL ELECTRIC CO PLT 1
Mailing Address: 270 WINDCREST ROAD
Mailing City,St,Zip: NORTH CLARENDON, VT 05759
Contact Phone: 8027739121 1644
Contact Name: JAMES C BIAGLOW
Trans1: NJD080631369
T1 Name: VEOLIA ES TECHNICAL SOLUTIONS LLC
Manifest Transporter City/State: FLANDERS NJ
Dot Description: STATE REGULATED OIL

Map ID
Direction
Distance
Elevation

MAP FINDINGS

Site

Database(s)

EDR ID Number
EPA ID Number

GE - AVIATION, PLANT 1 (Continued)

S105306416

Additional Dot: Not reported
Waste: VT02
Quantity: 412.00
Unit: P
Date Shipped: 06/18/2008
Facility City: MODEL CITY
Facility State: NY
Fac Date: 07/01/2008

Manifest ID: 000246138VES
EPA Id: VTD002085108
Facility Id: NYD980756415
Facility Name: STABLEX CANADA INC
Mailing Name: GENERAL ELECTRIC CO PLT 1
Mailing Address: 270 WINDCREST ROAD
Mailing City, St, Zip: NORTH CLARENDON, VT 05759
Contact Phone: 8027739121 1644
Contact Name: JAMES C BIAGLOW
Trans1: NJD054126164
T1 Name: FREEHOLD CARTAGE, INC.
Manifest Transporter City/State: FREEHOLD NJ
Dot Description: WASTE CORROSIVE LIQUID BASIC INORGANIC NOS POTASSIUM HYDROXIDE LEAD 8
UN3266 PGII

Additional Dot: Not reported
Waste: D002;D004;D006;D008;D010
Quantity: 789.00
Unit: P
Date Shipped: 05/08/2008
Facility City: BLAINVILLE
Facility State: NY
Fac Date: 05/15/2008

Manifest ID: 000269176VES
EPA Id: VTD002085108
Facility Id: NYD980756415
Facility Name: STABLEX CANADA INC
Mailing Name: GENERAL ELECTRIC CO PLT 1
Mailing Address: 270 WINDCREST ROAD
Mailing City, St, Zip: NORTH CLARENDON, VT 05759
Contact Phone: 8027739121 1717
Contact Name: PAUL G GUILMETTE
Trans1: NJD080631369
T1 Name: VEOLIA ES TECHNICAL SOLUTIONS LLC
Manifest Transporter City/State: FLANDERS NJ
Dot Description: WASTE CORROSIVE LIQUID ACIDIC INORGANIC NOS (NITRIC ACID, LEAD) 8
UN3264 II - ERG 154 - WATER/NITRIC

Additional Dot: Not reported
Waste: D002;D006;D007;D008
Quantity: 1530.00
Unit: P
Date Shipped: 11/30/2007
Facility City: BLAINVILLE
Facility State: NY
Fac Date: 12/07/2007

Manifest ID: 000071450VES
EPA Id: VTD002085108

Map ID
Direction
Distance
Elevation

MAP FINDINGS

Site

Database(s)

EDR ID Number
EPA ID Number

GE - AVIATION, PLANT 1 (Continued)

S105306416

Facility Id: NYD980756415
Facility Name: STABLEX CANADA INC
Mailing Name: GENERAL ELECTRIC CO PLT 1
Mailing Address: 270 WINDCREST ROAD
Mailing City,St,Zip: NORTH CLARENDON, VT 05759
Contact Phone: 8027739121 1717
Contact Name: PAUL G GUILMETTE
Trans1: NJD054126164
T1 Name: FREEHOLD CARTAGE, INC.
Manifest Transporter City/State: FREEHOLD NJ
Dot Description: RQ WASTE CORROSIVE LIQUID , ACIDIC, INORGANIC NOS (HYDROCHLORIC ACID) 8 UN3264 II - WASTE ACID TANK
Additional Dot: Not reported
Waste: D002;D007;D008
Quantity: 435.00
Unit: P
Date Shipped: 05/03/2007
Facility City: BLAINVILLE
Facility State: NY
Fac Date: 05/04/2007

Manifest ID: 000246124VES
EPA Id: VTD002085108
Facility Id: NYD049836679
Facility Name: CWM CHEMICAL SERVICES, LLC
Mailing Name: GENERAL ELECTRIC CO PLT 1
Mailing Address: 270 WINDCREST ROAD
Mailing City,St,Zip: NORTH CLARENDON, VT 05759
Contact Phone: 8027739121 1717
Contact Name: PAUL G GUILMETTE
Trans1: NJD054126164
T1 Name: FREEHOLD CARTAGE, INC.
Manifest Transporter City/State: FREEHOLD NJ
Dot Description: HAZARDOUS WASTE SOLID NOS LEAD 9 NA3077 PGIII
Additional Dot: Not reported
Waste: D008
Quantity: 2751.00
Unit: P
Date Shipped: 01/14/2008
Facility City: MODEL CITY
Facility State: NY
Fac Date: 01/25/2008

Manifest ID: 000242571VES
EPA Id: VTD002085108
Facility Id: NJD002454544
Facility Name: MARISOL INCORPORATED
Mailing Name: GENERAL ELECTRIC CO PLT 1
Mailing Address: 270 WINDCREST ROAD
Mailing City,St,Zip: NORTH CLARENDON, VT 05759
Contact Phone: 8027739121 1644
Contact Name: JAMES C BIAGLOW
Trans1: NJD054126164
T1 Name: FREEHOLD CARTAGE, INC.
Manifest Transporter City/State: FREEHOLD NJ
Dot Description: NA3077 HAZARDOUS WASTE SOLID NOS ANTIMONY LEAD 9 PGIII
Additional Dot: Not reported

Map ID
Direction
Distance
Elevation

MAP FINDINGS

Site

Database(s)

EDR ID Number
EPA ID Number

GE - AVIATION, PLANT 1 (Continued)

S105306416

Waste: D001;D008;F003;F005
Quantity: 61.00
Unit: P
Date Shipped: 07/30/2008
Facility City: MIDDLESEX
Facility State: NJ
Fac Date: 08/01/2008

Manifest ID: 007496315JJK
EPA Id: VTD002085108
Facility Id: NYD980756415
Facility Name: STABLEX CANADA INC
Mailing Name: GENERAL ELECTRIC CO PLT 1
Mailing Address: 270 WINDCREST RD
Mailing City,St,Zip: NORTH CLARENDON, VT 05759
Contact Phone: 8027739121 1783
Contact Name: GREGORY C BIRD
Trans1: NYF006000053
T1 Name: TRANSPORT ROLLEX LTEE
Manifest Transporter City/State: VARENNES J3X1T6 NY
Dot Description: RQ WASTE ENVIRONMENTALLY HAZARDOUS SUBSTANCES LIQUID NOS 9 UN3082
PGIII (LEAD, TIN, SILVER)

Additional Dot: Not reported
Waste: D008
Quantity: 90.00
Unit: P
Date Shipped: 08/04/2010
Facility City: BLAINVILLE
Facility State: NY
Fac Date: 08/05/2010

Manifest ID: 000072639VES
EPA Id: VTD002085108
Facility Id: NYD049836679
Facility Name: CWM CHEMICAL SERVICES, LLC
Mailing Name: GENERAL ELECTRIC CO PLT 1
Mailing Address: 270 WINDCREST ROAD
Mailing City,St,Zip: NORTH CLARENDON, VT 05759
Contact Phone: 8027739121 1717
Contact Name: PAUL G GUILMETTE
Trans1: NJD080631369
T1 Name: VEOLIA ES TECHNICAL SOLUTIONS LLC
Manifest Transporter City/State: FLANDERS NJ
Dot Description: HAZARDOUS WASTE SOLID NOS (LEAD) 9 NA3077 III - OILY DEBRIS WITH LEAD
Additional Dot: Not reported
Waste: D008
Quantity: 1548.00
Unit: P
Date Shipped: 09/25/2007
Facility City: MODEL CITY
Facility State: NY
Fac Date: 09/28/2007

Manifest ID: 000069619VES
EPA Id: VTD002085108
Facility Id: WID003967148
Facility Name: VEOLIA ES TECHNICAL SOLUTIONS LLC

Map ID
Direction
Distance
Elevation

MAP FINDINGS

Site

Database(s)

EDR ID Number
EPA ID Number

GE - AVIATION, PLANT 1 (Continued)

S105306416

Mailing Name: GENERAL ELECTRIC CO PLT 1
Mailing Address: 270 WINDCREST ROAD
Mailing City,St,Zip: NORTH CLARENDON, VT 05759
Contact Phone: 8027739121 1717
Contact Name: PAUL G GUILMETTE
Trans1: NJD080631369
T1 Name: VEOLIA ES TECHNICAL SOLUTIONS LLC
Manifest Transporter City/State: FLANDERS NJ
Dot Description: WASTE AEROSOLS FLAMMABLE (EACH NOT EXCEEDING IL CAPACITY) 2.1 UN1950 LIMITED QUANTITY
Additional Dot: Not reported
Waste: D001;D035
Quantity: 42.00
Unit: P
Date Shipped: 08/29/2007
Facility City: MENOMONEE FALLS
Facility State: WI
Fac Date: 09/17/2007

[Click this hyperlink](#) while viewing on your computer to access 1845 additional VT MANIFEST: record(s) in the EDR Site Report.

TIER 2:

Report Year: 2011
Facility Name: GE - AVIATION, PLANT 1
Facility Id: FATR20115M0F8N001GLJ
Facility Dept: Not reported
Date Signed: Not reported
Modification Date: 4/11/2012
Fee Total: 2005
Number Employees: 500
Dike / Other Safeguard: Not reported
Failed Validation: Not reported
Fire District: Not reported
Mail Address: 270 Windcrest Road
Mail City,St,Zip: N. Clarendon, VT 05759
Mail Country: USA
Lat/Long: 43.61222 / -72.9975
Lat/Long Location Description: PG - Plant Entrance (General)
Lat Long Method: G2 - GPS (Kinematic)
Submitted By: Dante DiBattista
Chem Same As Last Yr: True
Notes: Not reported
Validation Report: Not reported

Chem Inventory:

Facility ID: FATR20115M0F8N001GLJ
Chem Inv Record ID: CVTR20115M0F8N00NGXK
Chemical Name: FUEL OIL, [NO. 2]
CAS NUMBER: 68476-30-2
EHS Chemical: Not reported
Reported Year: 2011
Last Modified: 3/15/2012
Avg Amount: Not reported
Days On Site: 365
Max Amount: Not reported

Map ID
Direction
Distance
Elevation

MAP FINDINGS

Site

Database(s)

EDR ID Number
EPA ID Number

GE - AVIATION, PLANT 1 (Continued)

S105306416

Max Amt Container: 80,000
Chem Same As Last Yr: True
Chronic: True
Acute: Not reported
Fire: True
Gas: Not reported
Liquid: True
Mixture: Not reported
Pressure: Not reported
Pure: True
Reactive: Not reported
Solid: Not reported
State Label Code: VT2011
Trade Secret: Not reported

Chemical Location:

Facility ID: FATR20115M0F8N001GLJ
Chemical ID: CVTR20115M0F8N00NGXK
Reported Year: 2011
Location: STORAGE TANKS
Amount: 16000
Amount Unit: gallons
Type: Above ground tank
Pressure: Ambient pressure
Temperature: Ambient temperature
Last Modified: 3/2/2011

Facility ID: FATR20115M0F8N001GLJ
Chemical ID: CVTR20115M0F8N00NGXK
Reported Year: 2011
Location: BOILER ROOM
Amount: 275
Amount Unit: gallons
Type: Above ground tank
Pressure: Ambient pressure
Temperature: Ambient temperature
Last Modified: 3/2/2011

Chem Inventory:

Facility ID: FATR20115M0F8N001GLJ
Chem Inv Record ID: CVTR20117KA6LA01THQG
Chemical Name: HYDROCHLORIC ACID
CAS NUMBER: 7647-01-0
EHS Chemical: Not reported
Reported Year: 2011
Last Modified: 3/15/2012
Avg Amount: Not reported
Days On Site: 365
Max Amount: Not reported
Max Amt Container: 2000
Chem Same As Last Yr: Not reported
Chronic: Not reported
Acute: True
Fire: Not reported
Gas: Not reported
Liquid: True
Mixture: Not reported

Map ID
Direction
Distance
Elevation

MAP FINDINGS

Site

Database(s)

EDR ID Number
EPA ID Number

GE - AVIATION, PLANT 1 (Continued)

S105306416

Pressure: Not reported
Pure: True
Reactive: Not reported
Solid: Not reported
State Label Code: VT2011
Trade Secret: Not reported

Chemical Location:

Facility ID: FATR20115M0F8N001GLJ
Chemical ID: CVTR20117KA6LA01THQG
Reported Year: 2011
Location: ETCH ROOM
Amount: 2000
Amount Unit: pounds
Type: Plastic or non-metallic drum
Pressure: Ambient pressure
Temperature: Ambient temperature
Last Modified: 3/2/2011

Facility ID: FATR20115M0F8N001GLJ
Chemical ID: CVTR20117KA6LA01THQG
Reported Year: 2011
Location: CHEMICAL STORAGE ROOM - BLUE BARN
Amount: 2000
Amount Unit: pounds
Type: Plastic or non-metallic drum
Pressure: Ambient pressure
Temperature: Ambient temperature
Last Modified: 3/2/2011

Facility ID: FATR20115M0F8N001GLJ
Chemical ID: CVTR20117KA6LA01THQG
Reported Year: 2011
Location: HAZARDOUS WASTE STORAGE ROOM
Amount: 2000
Amount Unit: pounds
Type: Plastic or non-metallic drum
Pressure: Ambient pressure
Temperature: Ambient temperature
Last Modified: 3/2/2011

Chem Inventory:

Facility ID: FATR20115M0F8N001GLJ
Chem Inv Record ID: CVTR20115M0F8N00WGZW
Chemical Name: GRINDING WHEELS (ALUMINUM OXIDE)
CAS NUMBER: 1344-28-1
EHS Chemical: Not reported
Reported Year: 2011
Last Modified: 3/15/2012
Avg Amount: Not reported
Days On Site: 365
Max Amount: Not reported
Max Amt Container: 10000
Chem Same As Last Yr: True
Chronic: True
Acute: Not reported
Fire: Not reported

Map ID
Direction
Distance
Elevation

MAP FINDINGS

Site

Database(s)

EDR ID Number
EPA ID Number

GE - AVIATION, PLANT 1 (Continued)

S105306416

Gas: Not reported
Liquid: Not reported
Mixture: True
Pressure: Not reported
Pure: Not reported
Reactive: Not reported
Solid: True
State Label Code: VT2011
Trade Secret: Not reported

Chemical Location:

Facility ID: FATR20115M0F8N001GLJ
Chemical ID: CVTR20115M0F8N00WGZW
Reported Year: 2011
Location: NUMEROUS WORK CELLS
Amount: 200
Amount Unit: pounds
Type: Other
Pressure: Ambient pressure
Temperature: Ambient temperature
Last Modified: 3/2/2011

Facility ID: FATR20115M0F8N001GLJ
Chemical ID: CVTR20115M0F8N00WGZW
Reported Year: 2011
Location: STORAGE AREA - OUT BUILDING
Amount: 10000
Amount Unit: pounds
Type: Other
Pressure: Ambient pressure
Temperature: Ambient temperature
Last Modified: 3/2/2011

Chemical Mixture:

Reported Year: 2011
Chemical Mix: ALUMINUM OXIDE
Percentage: 40
MiX CAS: 1344-28-1
MiX EHS: Not reported
Weight Volume: Wt
MiX Last Modified: 3/2/2011

Reported Year: 2011
Chemical Mix: SILICON CARBIDE
Percentage: 40
MiX CAS: 409-21-2
MiX EHS: Not reported
Weight Volume: Wt
MiX Last Modified: 3/2/2011

Reported Year: 2011
Chemical Mix: ZIRCONIUM OXIDE
Percentage: 20
MiX CAS: 1314-23-4
MiX EHS: Not reported
Weight Volume: Wt
MiX Last Modified: 3/2/2011

Map ID
Direction
Distance
Elevation

MAP FINDINGS

Site

Database(s)

EDR ID Number
EPA ID Number

GE - AVIATION, PLANT 1 (Continued)

S105306416

Chem Inventory:

Facility ID: FATR20115M0F8N001GLJ
Chem Inv Record ID: CVTR20115M0F8N01EH40
Chemical Name: HYDROGEN FLUORIDE (HYDROFLUORIC ACID)
CAS NUMBER: 7664-39-3
EHS Chemical: True
Reported Year: 2011
Last Modified: 3/15/2012
Avg Amount: Not reported
Days On Site: 365
Max Amount: Not reported
Max Amt Container: 1,600
Chem Same As Last Yr: True
Chronic: True
Acute: True
Fire: Not reported
Gas: Not reported
Liquid: True
Mixture: True
Pressure: Not reported
Pure: Not reported
Reactive: True
Solid: Not reported
State Label Code: VT2011
Trade Secret: Not reported

Chemical Location:

Facility ID: FATR20115M0F8N001GLJ
Chemical ID: CVTR20115M0F8N01EH40
Reported Year: 2011
Location: ETCH LINE TANKS
Amount: 1000
Amount Unit: pounds
Type: Above ground tank
Pressure: Ambient pressure
Temperature: Greater than ambient temperature
Last Modified: 3/2/2011

Facility ID: FATR20115M0F8N001GLJ
Chemical ID: CVTR20115M0F8N01EH40
Reported Year: 2011
Location: ETCH LINE STORAGE AREA
Amount: 1000
Amount Unit: pounds
Type: Plastic or non-metallic drum
Pressure: Ambient pressure
Temperature: Ambient temperature
Last Modified: 3/2/2011

Chemical Mixture:

Reported Year: 2011
Chemical Mix: HYDROGEN FLUORIDE (HYDROFLUORIC ACID)
Percentage: 50
MiX CAS: 7664-39-3
MiX EHS: Not reported
Weight Volume: Vol
MiX Last Modified: 3/2/2011

Map ID
Direction
Distance
Elevation

MAP FINDINGS

Site

Database(s)

EDR ID Number
EPA ID Number

GE - AVIATION, PLANT 1 (Continued)

S105306416

Chem Inventory:

Facility ID: FATR20115M0F8N001GLJ
Chem Inv Record ID: CVTR20115M0F8N01HH4X
Chemical Name: LEAD (TYPEMETAL) VIRGIN
CAS NUMBER: 7439-92-1
EHS Chemical: Not reported
Reported Year: 2011
Last Modified: 3/15/2012
Avg Amount: Not reported
Days On Site: 365
Max Amount: Not reported
Max Amt Container: 2000
Chem Same As Last Yr: True
Chronic: True
Acute: True
Fire: Not reported
Gas: Not reported
Liquid: True
Mixture: True
Pressure: Not reported
Pure: Not reported
Reactive: True
Solid: True
State Label Code: VT2011
Trade Secret: Not reported

Chemical Location:

Facility ID: FATR20115M0F8N001GLJ
Chemical ID: CVTR20115M0F8N01HH4X
Reported Year: 2011
Location: MELT OUT PROCESSING AREA
Amount: 2000
Amount Unit: pounds
Type: Other
Pressure: Ambient pressure
Temperature: Ambient temperature
Last Modified: 3/2/2011

Facility ID: FATR20115M0F8N001GLJ
Chemical ID: CVTR20115M0F8N01HH4X
Reported Year: 2011
Location: CAST POTS AT WORK STATIONS - NUMEROUS
Amount: 1000
Amount Unit: pounds
Type: Above ground tank
Pressure: Ambient pressure
Temperature: Greater than ambient temperature
Last Modified: 3/2/2011

Facility ID: FATR20115M0F8N001GLJ
Chemical ID: CVTR20115M0F8N01HH4X
Reported Year: 2011
Location: STORAGE AREA - OUT BUILDING
Amount: 5000
Amount Unit: pounds
Type: Other
Pressure: Ambient pressure

Map ID
Direction
Distance
Elevation

MAP FINDINGS

Site

Database(s)

EDR ID Number
EPA ID Number

GE - AVIATION, PLANT 1 (Continued)

S105306416

Temperature: Ambient temperature
Last Modified: 3/2/2011

Chemical Mixture:
Reported Year: 2011
Chemical Mix: LEAD
Percentage: 70
MiX CAS: 7439-92-1
MiX EHS: Not reported
Weight Volume: Wt
MiX Last Modified: 3/2/2011

Reported Year: 2011
Chemical Mix: TIN
Percentage: 15
MiX CAS: 7440-31-5
MiX EHS: Not reported
Weight Volume: Wt
MiX Last Modified: 3/2/2011

Reported Year: 2011
Chemical Mix: ANTIMONY
Percentage: 15
MiX CAS: 7440-36-0
MiX EHS: Not reported
Weight Volume: Wt
MiX Last Modified: 3/2/2011

Chem Inventory:
Facility ID: FATR20115M0F8N001GLJ
Chem Inv Record ID: CVTR20115M0F8N01RH6A
Chemical Name: LEAD (MIXED SCRAP)
CAS NUMBER: 7439-92-1
EHS Chemical: Not reported
Reported Year: 2011
Last Modified: 3/15/2012
Avg Amount: Not reported
Days On Site: 365
Max Amount: Not reported
Max Amt Container: 2,000
Chem Same As Last Yr: True
Chronic: True
Acute: Not reported
Fire: True
Gas: Not reported
Liquid: Not reported
Mixture: True
Pressure: Not reported
Pure: Not reported
Reactive: Not reported
Solid: True
State Label Code: VT2011
Trade Secret: Not reported

Chemical Location:
Facility ID: FATR20115M0F8N001GLJ
Chemical ID: CVTR20115M0F8N01RH6A

Map ID
Direction
Distance
Elevation

MAP FINDINGS

Site

Database(s)

EDR ID Number
EPA ID Number

GE - AVIATION, PLANT 1 (Continued)

S105306416

Reported Year: 2011
Location: SCRAP METAL COLLECTION - BROACH PITS
Amount: 10000
Amount Unit: pounds
Type: Tote bin
Pressure: Ambient pressure
Temperature: Ambient temperature
Last Modified: 3/2/2011

Facility ID: FATR20115M0F8N001GLJ
Chemical ID: CVTR20115M0F8N01RH6A
Reported Year: 2011
Location: SCRAP METAL COLLECTION - GRIND CELLS
Amount: 6000
Amount Unit: pounds
Type: Steel Drum
Pressure: Ambient pressure
Temperature: Ambient temperature
Last Modified: 3/2/2011

Facility ID: FATR20115M0F8N001GLJ
Chemical ID: CVTR20115M0F8N01RH6A
Reported Year: 2011
Location: SCRAP METAL CONSOLIDATION - BLUE BARN
Amount: 6000
Amount Unit: pounds
Type: Tote bin
Pressure: Ambient pressure
Temperature: Ambient temperature
Last Modified: 3/2/2011

Chemical Mixture:
Reported Year: 2011
Chemical Mix: LEAD
Percentage: 30
MiX CAS: 7439-92-1
MiX EHS: Not reported
Weight Volume: Wt
MiX Last Modified: 3/2/2011

Reported Year: 2011
Chemical Mix: TIN
Percentage: 5
MiX CAS: 7440-31-5
MiX EHS: Not reported
Weight Volume: Wt
MiX Last Modified: 3/2/2011

Reported Year: 2011
Chemical Mix: TITANIUM
Percentage: 35
MiX CAS: 7440-32-6
MiX EHS: Not reported
Weight Volume: Wt
MiX Last Modified: 3/2/2011

Reported Year: 2011

Map ID
Direction
Distance
Elevation

MAP FINDINGS

Site

Database(s)

EDR ID Number
EPA ID Number

GE - AVIATION, PLANT 1 (Continued)

S105306416

Chemical Mix: HIGH STRENGTH ALLOYS
Percentage: 30
MiX CAS: 7440-32-6
MiX EHS: Not reported
Weight Volume: Wt
MiX Last Modified: 3/2/2011

Chem Inventory:

Facility ID: FATR20115M0F8N001GLJ
Chem Inv Record ID: CVTR20115M0F8N02GHBC
Chemical Name: NITRIC ACID
CAS NUMBER: 7697-37-2
EHS Chemical: True
Reported Year: 2011
Last Modified: 3/15/2012
Avg Amount: Not reported
Days On Site: 365
Max Amount: Not reported
Max Amt Container: 350
Chem Same As Last Yr: True
Chronic: True
Acute: True
Fire: True
Gas: Not reported
Liquid: True
Mixture: Not reported
Pressure: Not reported
Pure: True
Reactive: True
Solid: Not reported
State Label Code: VT2011
Trade Secret: Not reported

Chemical Location:

Facility ID: FATR20115M0F8N001GLJ
Chemical ID: CVTR20115M0F8N02GHBC
Reported Year: 2011
Location: CHEMICAL ETCH LINE
Amount: 1000
Amount Unit: pounds
Type: Tank inside building
Pressure: Ambient pressure
Temperature: Ambient temperature
Last Modified: 3/2/2011

Facility ID: FATR20115M0F8N001GLJ
Chemical ID: CVTR20115M0F8N02GHBC
Reported Year: 2011
Location: CHEMICAL ETCH LINE
Amount: 1000
Amount Unit: pounds
Type: Steel Drum
Pressure: Ambient pressure
Temperature: Ambient temperature
Last Modified: 3/2/2011

Facility ID: FATR20115M0F8N001GLJ

Map ID
Direction
Distance
Elevation

MAP FINDINGS

Site

Database(s)

EDR ID Number
EPA ID Number

GE - AVIATION, PLANT 1 (Continued)

S105306416

Chemical ID: CVTR20115M0F8N02GHBC
Reported Year: 2011
Location: CHEMICAL STORAGE ROOM - BLUE BARN
Amount: 3000
Amount Unit: pounds
Type: Steel Drum
Pressure: Ambient pressure
Temperature: Ambient temperature
Last Modified: 3/2/2011

Chem Inventory:

Facility ID: FATR20115M0F8N001GLJ
Chem Inv Record ID: CVTR20115M0F8P03DHHT
Chemical Name: MIXED METAL ALLOYS - IN PROCESS PARTS & SCRAP
CAS NUMBER: Not reported
EHS Chemical: Not reported
Reported Year: 2011
Last Modified: 3/15/2012
Avg Amount: Not reported
Days On Site: 365
Max Amount: Not reported
Max Amt Container: 4,000
Chem Same As Last Yr: True
Chronic: True
Acute: Not reported
Fire: True
Gas: Not reported
Liquid: Not reported
Mixture: True
Pressure: Not reported
Pure: Not reported
Reactive: Not reported
Solid: True
State Label Code: VT2011
Trade Secret: Not reported

Chemical Location:

Facility ID: FATR20115M0F8N001GLJ
Chemical ID: CVTR20115M0F8P03DHHT
Reported Year: 2011
Location: Melt out processing
Amount: 10000
Amount Unit: pounds
Type: Other
Pressure: Ambient pressure
Temperature: Ambient temperature
Last Modified: 3/2/2011

Facility ID: FATR20115M0F8N001GLJ
Chemical ID: CVTR20115M0F8P03DHHT
Reported Year: 2011
Location: All Locations - Ubiquitous to facility
Amount: 10000
Amount Unit: pounds
Type: Other
Pressure: Ambient pressure
Temperature: Ambient temperature

Map ID
Direction
Distance
Elevation

MAP FINDINGS

Site

Database(s)

EDR ID Number
EPA ID Number

GE - AVIATION, PLANT 1 (Continued)

S105306416

Last Modified: 3/2/2011

Chemical Mixture:

Reported Year: 2011
Chemical Mix: IRON
Percentage: 2
MiX CAS: 1309-37-1
MiX EHS: Not reported
Weight Volume: Wt
MiX Last Modified: 3/2/2011

Reported Year: 2011
Chemical Mix: ALUMINUM
Percentage: 4
MiX CAS: 7429-90-5
MiX EHS: Not reported
Weight Volume: Wt
MiX Last Modified: 3/2/2011

Reported Year: 2011
Chemical Mix: CARBON
Percentage: 2
MiX CAS: 7440-44-0
MiX EHS: Not reported
Weight Volume: Wt
MiX Last Modified: 3/2/2011

Reported Year: 2011
Chemical Mix: CHROMIUM
Percentage: 5
MiX CAS: 7440-47-3
MiX EHS: Not reported
Weight Volume: Wt
MiX Last Modified: 3/2/2011

Reported Year: 2011
Chemical Mix: COBALT
Percentage: .75
MiX CAS: 7440-48-4
MiX EHS: Not reported
Weight Volume: Wt
MiX Last Modified: 3/2/2011

Reported Year: 2011
Chemical Mix: COLUMBIUM
Percentage: 1.1
MiX CAS: 7440-03-1
MiX EHS: Not reported
Weight Volume: Wt
MiX Last Modified: 3/2/2011

Reported Year: 2011
Chemical Mix: COPPER
Percentage: 2.0
MiX CAS: 7440-50-8
MiX EHS: Not reported
Weight Volume: Wt

Map ID
Direction
Distance
Elevation

MAP FINDINGS

Site

Database(s)

EDR ID Number
EPA ID Number

GE - AVIATION, PLANT 1 (Continued)

S105306416

MiX Last Modified: 3/2/2011

Reported Year: 2011
Chemical Mix: MANGANESE
Percentage: 4
MiX CAS: 7439-96-5
MiX EHS: Not reported
Weight Volume: Wt
MiX Last Modified: 3/2/2011

Reported Year: 2011
Chemical Mix: MOLYBDENUM
Percentage: 2.5
MiX CAS: 7439-98-7
MiX EHS: Not reported
Weight Volume: Wt
MiX Last Modified: 3/2/2011

Reported Year: 2011
Chemical Mix: NICKEL
Percentage: 9
MiX CAS: 7440-02-0
MiX EHS: Not reported
Weight Volume: Wt
MiX Last Modified: 3/2/2011

Reported Year: 2011
Chemical Mix: PHOSPHOROUS
Percentage: .06
MiX CAS: 7723-14-0
MiX EHS: Not reported
Weight Volume: Wt
MiX Last Modified: 3/2/2011

Reported Year: 2011
Chemical Mix: SELENIUM
Percentage: .3
MiX CAS: 7782-49-2
MiX EHS: Not reported
Weight Volume: Wt
MiX Last Modified: 3/2/2011

Reported Year: 2011
Chemical Mix: SILICON
Percentage: 2
MiX CAS: 7440-21-3
MiX EHS: Not reported
Weight Volume: Wt
MiX Last Modified: 3/2/2011

Reported Year: 2011
Chemical Mix: SULFUR
Percentage: .06
MiX CAS: 7704-34-9
MiX EHS: Not reported
Weight Volume: Wt
MiX Last Modified: 3/2/2011

Map ID
Direction
Distance
Elevation

MAP FINDINGS

Site

Database(s)

EDR ID Number
EPA ID Number

GE - AVIATION, PLANT 1 (Continued)

S105306416

Reported Year: 2011
Chemical Mix: TANTALUM
Percentage: 1.1
MiX CAS: 7440-25-7
MiX EHS: Not reported
Weight Volume: Wt
MiX Last Modified: 3/2/2011

Reported Year: 2011
Chemical Mix: TITANIUM
Percentage: 50
MiX CAS: 7440-32-6
MiX EHS: Not reported
Weight Volume: Wt
MiX Last Modified: 3/2/2011

Reported Year: 2011
Chemical Mix: TIN
Percentage: 1.5
MiX CAS: 7440-31-5
MiX EHS: Not reported
Weight Volume: Wt
MiX Last Modified: 3/2/2011

Reported Year: 2011
Chemical Mix: VANADIUM
Percentage: 3
MiX CAS: 7440-62-2
MiX EHS: Not reported
Weight Volume: Wt
MiX Last Modified: 3/2/2011

Reported Year: 2011
Chemical Mix: ZIRCONIUM
Percentage: 2
MiX CAS: 7440-67-7
MiX EHS: Not reported
Weight Volume: Wt
MiX Last Modified: 3/2/2011

Chem Inventory:
Facility ID: FATR20115M0F8N001GLJ
Chem Inv Record ID: CVTR20115M0F8P03YHLK
Chemical Name: ZIRCON (TUMBLE MEDIA)
CAS NUMBER: 14940-68-2
EHS Chemical: Not reported
Reported Year: 2011
Last Modified: 3/15/2012
Avg Amount: Not reported
Days On Site: 365
Max Amount: Not reported
Max Amt Container: 500
Chem Same As Last Yr: True
Chronic: True
Acute: Not reported
Fire: Not reported
Gas: Not reported

Map ID
Direction
Distance
Elevation

MAP FINDINGS

Site

Database(s)

EDR ID Number
EPA ID Number

GE - AVIATION, PLANT 1 (Continued)

S105306416

Liquid: Not reported
Mixture: True
Pressure: Not reported
Pure: Not reported
Reactive: Not reported
Solid: True
State Label Code: VT2011
Trade Secret: Not reported

Chemical Location:

Facility ID: FATR20115M0F8N001GLJ
Chemical ID: CVTR20115M0F8P03YHLK
Reported Year: 2011
Location: TUMBLE MACHINES
Amount: 2000
Amount Unit: pounds
Type: Other
Pressure: Ambient pressure
Temperature: Ambient temperature
Last Modified: 3/2/2011

Facility ID: FATR20115M0F8N001GLJ
Chemical ID: CVTR20115M0F8P03YHLK
Reported Year: 2011
Location: WORK STATION SUPPLY
Amount: 2000
Amount Unit: pounds
Type: Bag
Pressure: Ambient pressure
Temperature: Ambient temperature
Last Modified: 3/2/2011

Facility ID: FATR20115M0F8N001GLJ
Chemical ID: CVTR20115M0F8P03YHLK
Reported Year: 2011
Location: STORAGE AREA - BLUE BARN
Amount: 20000
Amount Unit: pounds
Type: Bag
Pressure: Ambient pressure
Temperature: Ambient temperature
Last Modified: 3/2/2011

Chemical Mixture:

Reported Year: 2011
Chemical Mix: ZIRCON
Percentage: 49
MiX CAS: 14940-68-2
MiX EHS: Not reported
Weight Volume: Wt
MiX Last Modified: 3/2/2011

Reported Year: 2011
Chemical Mix: POLYESTER RESIN
Percentage: 49
MiX CAS: 57900-16-0
MiX EHS: Not reported

Map ID
Direction
Distance
Elevation

MAP FINDINGS

Site

Database(s)

EDR ID Number
EPA ID Number

GE - AVIATION, PLANT 1 (Continued)

S105306416

Weight Volume: Wt
MiX Last Modified: 3/2/2011

Reported Year: 2011
Chemical Mix: METHYL ETHYL KEYTONE PEROXIDE
Percentage: 2
MiX CAS: 1338-23-4
MiX EHS: Not reported
Weight Volume: Wt
MiX Last Modified: 3/2/2011

Chem Inventory:

Facility ID: FATR20115M0F8N001GLJ
Chem Inv Record ID: CVTR20115M0F8P044HND
Chemical Name: MAGNESIUM ALUMINUM SILICATE (TUMBLE MEDIA)
CAS NUMBER: 1302-88-1
EHS Chemical: Not reported
Reported Year: 2011
Last Modified: 3/15/2012
Avg Amount: Not reported
Days On Site: 365
Max Amount: Not reported
Max Amt Container: 700
Chem Same As Last Yr: True
Chronic: True
Acute: Not reported
Fire: Not reported
Gas: Not reported
Liquid: Not reported
Mixture: True
Pressure: Not reported
Pure: Not reported
Reactive: Not reported
Solid: True
State Label Code: VT2011
Trade Secret: Not reported

Chemical Location:

Facility ID: FATR20115M0F8N001GLJ
Chemical ID: CVTR20115M0F8P044HND
Reported Year: 2011
Location: TUMBLE MACHINES
Amount: 3000
Amount Unit: pounds
Type: Other
Pressure: Ambient pressure
Temperature: Ambient temperature
Last Modified: 3/2/2011

Facility ID: FATR20115M0F8N001GLJ
Chemical ID: CVTR20115M0F8P044HND
Reported Year: 2011
Location: STORAGE AREA - BLUE BARN
Amount: 10000
Amount Unit: pounds
Type: Bag
Pressure: Ambient pressure

Map ID
Direction
Distance
Elevation

MAP FINDINGS

Site

Database(s)

EDR ID Number
EPA ID Number

GE - AVIATION, PLANT 1 (Continued)

S105306416

Temperature: Ambient temperature
Last Modified: 3/2/2011

Facility ID: FATR20115M0F8N001GLJ
Chemical ID: CVTR20115M0F8P044HND
Reported Year: 2011
Location: WORK STATION SUPPLY
Amount: 2000
Amount Unit: pounds
Type: Bag
Pressure: Ambient pressure
Temperature: Ambient temperature
Last Modified: 3/2/2011

Chemical Mixture:
Reported Year: 2011
Chemical Mix: MAGNESIUM ALUMINUM SILICATE
Percentage: 64
MiX CAS: 1302-88-1
MiX EHS: Not reported
Weight Volume: Wt
MiX Last Modified: 3/2/2011

Reported Year: 2011
Chemical Mix: ALUMINUM OXIDE
Percentage: 36
MiX CAS: 1344-28-1
MiX EHS: Not reported
Weight Volume: Wt
MiX Last Modified: 3/2/2011

Chem Inventory:
Facility ID: FATR20115M0F8N001GLJ
Chem Inv Record ID: CVTR20115M0F8P04BHPS
Chemical Name: SULFURIC ACID
CAS NUMBER: 7664-93-9
EHS Chemical: True
Reported Year: 2011
Last Modified: 3/15/2012
Avg Amount: Not reported
Days On Site: 365
Max Amount: Not reported
Max Amt Container: 200
Chem Same As Last Yr: True
Chronic: True
Acute: True
Fire: Not reported
Gas: Not reported
Liquid: True
Mixture: True
Pressure: Not reported
Pure: Not reported
Reactive: True
Solid: Not reported
State Label Code: VT2011
Trade Secret: Not reported

Map ID
Direction
Distance
Elevation

MAP FINDINGS

Site

Database(s)

EDR ID Number
EPA ID Number

GE - AVIATION, PLANT 1 (Continued)

S105306416

Chemical Location:

Facility ID: FATR20115M0F8N001GLJ
Chemical ID: CVTR20115M0F8P04BHPS
Reported Year: 2011
Location: ETCH LINE DIP TANKS
Amount: 1000
Amount Unit: pounds
Type: Other
Pressure: Ambient pressure
Temperature: Ambient temperature
Last Modified: 3/2/2011

Facility ID: FATR20115M0F8N001GLJ
Chemical ID: CVTR20115M0F8P04BHPS
Reported Year: 2011
Location: ETCH LINE STORAGE AREA
Amount: 2000
Amount Unit: pounds
Type: Carboy
Pressure: Ambient pressure
Temperature: Ambient temperature
Last Modified: 3/2/2011

Chemical Mixture:

Reported Year: 2011
Chemical Mix: SULFURIC ACID
Percentage: 51
MiX CAS: 7664-93-9
MiX EHS: T
Weight Volume: Vol
MiX Last Modified: 3/2/2011

Chem Inventory:

Facility ID: FATR20115M0F8N001GLJ
Chem Inv Record ID: CVTR20115M0F8P051HVR
Chemical Name: LEAD ACID BATTERIES
CAS NUMBER: 7664-93-9
EHS Chemical: True
Reported Year: 2011
Last Modified: 3/15/2012
Avg Amount: Not reported
Days On Site: 365
Max Amount: Not reported
Max Amt Container: 3200
Chem Same As Last Yr: True
Chronic: True
Acute: True
Fire: True
Gas: Not reported
Liquid: True
Mixture: True
Pressure: Not reported
Pure: Not reported
Reactive: True
Solid: Not reported
State Label Code: VT2011

Map ID
Direction
Distance
Elevation

MAP FINDINGS

Site

Database(s)

EDR ID Number
EPA ID Number

GE - AVIATION, PLANT 1 (Continued)

S105306416

Trade Secret: Not reported

Chemical Location:

Facility ID: FATR20115M0F8N001GLJ
Chemical ID: CVTR20115M0F8P051HVR
Reported Year: 2011
Location: FORK TRUCKS & EQUIPMENT
Amount: 3118
Amount Unit: pounds
Type: Other
Pressure: Ambient pressure
Temperature: Ambient temperature
Last Modified: 3/2/2011

Facility ID: FATR20115M0F8N001GLJ
Chemical ID: CVTR20115M0F8P051HVR
Reported Year: 2011
Location: UNINTERRUPTABLE POWER BACKUP UNITS
Amount: 20
Amount Unit: pounds
Type: Other
Pressure: Ambient pressure
Temperature: Ambient temperature
Last Modified: 3/2/2011

Chemical Mixture:

Reported Year: 2011
Chemical Mix: SULFURIC ACID
Percentage: 8
MiX CAS: 7664-93-9
MiX EHS: T
Weight Volume: Wt
MiX Last Modified: 3/2/2011

Reported Year: 2011
Chemical Mix: LEAD
Percentage: 73
MiX CAS: 7439-92-1
MiX EHS: Not reported
Weight Volume: Wt
MiX Last Modified: 3/2/2011

Chem Inventory:

Facility ID: FATR20115M0F8N001GLJ
Chem Inv Record ID: CVTR201171U15C001LMZ
Chemical Name: GRINDING OIL
CAS NUMBER: 64742-52-5
EHS Chemical: Not reported
Reported Year: 2011
Last Modified: 3/15/2012
Avg Amount: Not reported
Days On Site: 365
Max Amount: Not reported
Max Amt Container: 10000
Chem Same As Last Yr: Not reported
Chronic: True
Acute: Not reported

Map ID
Direction
Distance
Elevation

MAP FINDINGS

Site

Database(s)

EDR ID Number
EPA ID Number

GE - AVIATION, PLANT 1 (Continued)

S105306416

Fire: True
Gas: Not reported
Liquid: True
Mixture: True
Pressure: Not reported
Pure: Not reported
Reactive: Not reported
Solid: Not reported
State Label Code: VT2011
Trade Secret: Not reported

Chemical Location:

Facility ID: FATR20115M0F8N001GLJ
Chemical ID: CVTR201171U15C001LMZ
Reported Year: 2011
Location: NUMEROUS MACHINE RESERVOIRS
Amount: 400
Amount Unit: pounds
Type: Other
Pressure: Ambient pressure
Temperature: Ambient temperature
Last Modified: 3/2/2011

Facility ID: FATR20115M0F8N001GLJ
Chemical ID: CVTR201171U15C001LMZ
Reported Year: 2011
Location: OIL STORAGE ROOM
Amount: 10000
Amount Unit: pounds
Type: Tote bin
Pressure: Ambient pressure
Temperature: Ambient temperature
Last Modified: 3/2/2011

Facility ID: FATR20115M0F8N001GLJ
Chemical ID: CVTR201171U15C001LMZ
Reported Year: 2011
Location: CENTRAL OIL RECYCLING UNIT - FILTERTECH
Amount: 10000
Amount Unit: pounds
Type: Other
Pressure: Ambient pressure
Temperature: Ambient temperature
Last Modified: 3/2/2011

Chemical Mixture:

Reported Year: 2011
Chemical Mix: BASE OIL - HIGHLY REFINED
Percentage: 65
MiX CAS: 64742-52-5
MiX EHS: Not reported
Weight Volume: Vol
MiX Last Modified: 3/2/2011

Reported Year: 2011
Chemical Mix: BASE OIL - HIGHLY REFINED
Percentage: 35

Map ID
Direction
Distance
Elevation

MAP FINDINGS

Site

Database(s)

EDR ID Number
EPA ID Number

GE - AVIATION, PLANT 1 (Continued)

S105306416

MiX CAS: 64742-53-6
MiX EHS: Not reported
Weight Volume: Vol
MiX Last Modified: 3/2/2011

Chem Inventory:

Facility ID: FATR20115M0F8N001GLJ
Chem Inv Record ID: CVTR201171U1XT006GP3
Chemical Name: HYSPIIN ZZ 46 LUBRICATING OIL
CAS NUMBER: 64742-52-5
EHS Chemical: Not reported
Reported Year: 2011
Last Modified: 3/15/2012
Avg Amount: Not reported
Days On Site: 365
Max Amount: Not reported
Max Amt Container: 2500
Chem Same As Last Yr: Not reported
Chronic: True
Acute: Not reported
Fire: True
Gas: Not reported
Liquid: True
Mixture: Not reported
Pressure: Not reported
Pure: True
Reactive: Not reported
Solid: Not reported
State Label Code: VT2011
Trade Secret: Not reported

Chemical Location:

Facility ID: FATR20115M0F8N001GLJ
Chemical ID: CVTR201171U1XT006GP3
Reported Year: 2011
Location: OIL STORAGE ROOM
Amount: 2500
Amount Unit: pounds
Type: Tote bin
Pressure: Ambient pressure
Temperature: Ambient temperature
Last Modified: 3/2/2011

Facility ID: FATR20115M0F8N001GLJ
Chemical ID: CVTR201171U1XT006GP3
Reported Year: 2011
Location: NUMEROUS MACHINE RESERVOIRS
Amount: 400
Amount Unit: pounds
Type: Other
Pressure: Ambient pressure
Temperature: Ambient temperature
Last Modified: 3/2/2011

Chem Inventory:

Facility ID: FATR20115M0F8N001GLJ
Chem Inv Record ID: CVTR201171U3JK009WBH

Map ID
Direction
Distance
Elevation

MAP FINDINGS

Site

Database(s)

EDR ID Number
EPA ID Number

GE - AVIATION, PLANT 1 (Continued)

S105306416

Chemical Name: SYNTILLO SYNTHETIC COOLANT (TRIETHANOLAMINE)
CAS NUMBER: 102-71-6
EHS Chemical: Not reported
Reported Year: 2011
Last Modified: 3/15/2012
Avg Amount: Not reported
Days On Site: 365
Max Amount: Not reported
Max Amt Container: 400
Chem Same As Last Yr: Not reported
Chronic: True
Acute: Not reported
Fire: True
Gas: Not reported
Liquid: True
Mixture: Not reported
Pressure: Not reported
Pure: True
Reactive: Not reported
Solid: Not reported
State Label Code: VT2011
Trade Secret: Not reported

Chemical Location:

Facility ID: FATR20115M0F8N001GLJ
Chemical ID: CVTR201171U3JK009WBH
Reported Year: 2011
Location: NUMEROUS MACHINE RESERVOIRS
Amount: 6000
Amount Unit: pounds
Type: Other
Pressure: Ambient pressure
Temperature: Ambient temperature
Last Modified: 3/2/2011

Facility ID: FATR20115M0F8N001GLJ
Chemical ID: CVTR201171U3JK009WBH
Reported Year: 2011
Location: OIL STORAGE ROOM
Amount: 4000
Amount Unit: pounds
Type: Steel Drum
Pressure: Ambient pressure
Temperature: Ambient temperature
Last Modified: 3/2/2011

Chem Inventory:

Facility ID: FATR20115M0F8N001GLJ
Chem Inv Record ID: CVTR201171U42F00CCLW
Chemical Name: TRIBOL MW 40 WAY OIL (BASE OIL - HIGHLY REFINED)
CAS NUMBER: 64742-52-5
EHS Chemical: Not reported
Reported Year: 2011
Last Modified: 3/15/2012
Avg Amount: Not reported
Days On Site: 365
Max Amount: Not reported

Map ID
Direction
Distance
Elevation

MAP FINDINGS

Site

Database(s)

EDR ID Number
EPA ID Number

GE - AVIATION, PLANT 1 (Continued)

S105306416

Max Amt Container: Not reported
Chem Same As Last Yr: Not reported
Chronic: True
Acute: Not reported
Fire: True
Gas: Not reported
Liquid: True
Mixture: Not reported
Pressure: Not reported
Pure: True
Reactive: Not reported
Solid: Not reported
State Label Code: VT2011
Trade Secret: Not reported

Chemical Location:

Facility ID: FATR20115M0F8N001GLJ
Chemical ID: CVTR201171U42F00CCLW
Reported Year: 2011
Location: OIL STORAGE ROOM
Amount: 4800
Amount Unit: pounds
Type: Tote bin
Pressure: Ambient pressure
Temperature: Ambient temperature
Last Modified: 3/2/2011

Facility ID: FATR20115M0F8N001GLJ
Chemical ID: CVTR201171U42F00CCLW
Reported Year: 2011
Location: NUMEROUS MACHINE RESERVOIRS
Amount: 80
Amount Unit: pounds
Type: Other
Pressure: Ambient pressure
Temperature: Ambient temperature
Last Modified: 3/2/2011

Chemical Mixture:

Reported Year: 2011
Chemical Mix: BASE OIL - HIGHLY REFINED
Percentage: 80
MiX CAS: 64742-52-5
MiX EHS: Not reported
Weight Volume: Vol
MiX Last Modified: 3/2/2011

Reported Year: 2011
Chemical Mix: BASE OIL - HIGHLY REFINED
Percentage: 20
MiX CAS: 64742-53-6
MiX EHS: Not reported
Weight Volume: Vol
MiX Last Modified: 3/2/2011

Chem Inventory:

Facility ID: FATR20115M0F8N001GLJ

Map ID
Direction
Distance
Elevation

MAP FINDINGS

Site

Database(s)

EDR ID Number
EPA ID Number

GE - AVIATION, PLANT 1 (Continued)

S105306416

Chem Inv Record ID: CVTR201171U7Q600MDTW
Chemical Name: HYDROGEN PEROXIDE (REM TIMIL)
CAS NUMBER: 7722-84-1
EHS Chemical: True
Reported Year: 2011
Last Modified: 3/15/2012
Avg Amount: Not reported
Days On Site: 365
Max Amount: Not reported
Max Amt Container: 500
Chem Same As Last Yr: Not reported
Chronic: Not reported
Acute: True
Fire: Not reported
Gas: Not reported
Liquid: True
Mixture: True
Pressure: Not reported
Pure: Not reported
Reactive: True
Solid: Not reported
State Label Code: VT2011
Trade Secret: Not reported

Chemical Location:
Facility ID: FATR20115M0F8N001GLJ
Chemical ID: CVTR201171U7Q600MDTW
Reported Year: 2011
Location: ETCH LINE DIP TANKS
Amount: 500
Amount Unit: pounds
Type: Other
Pressure: Ambient pressure
Temperature: Ambient temperature
Last Modified: 3/2/2011

Facility ID: FATR20115M0F8N001GLJ
Chemical ID: CVTR201171U7Q600MDTW
Reported Year: 2011
Location: OIL STORAGE ROOM
Amount: 1000
Amount Unit: pounds
Type: Steel Drum
Pressure: Ambient pressure
Temperature: Ambient temperature
Last Modified: 3/2/2011

Chemical Mixture:
Reported Year: 2011
Chemical Mix: SULPHAMIDIC ACID
Percentage: 30
MiX CAS: 5329-14-6
MiX EHS: Not reported
Weight Volume: Vol
MiX Last Modified: 3/2/2011

Reported Year: 2011

Map ID
Direction
Distance
Elevation

MAP FINDINGS

Site

Database(s)

EDR ID Number
EPA ID Number

GE - AVIATION, PLANT 1 (Continued)

S105306416

Chemical Mix: HYDROGEN PEROXIDE
Percentage: 10
MiX CAS: 7722-84-1
MiX EHS: T
Weight Volume: Vol
MiX Last Modified: 3/2/2011

Reported Year: 2011
Chemical Mix: AMMONIUM BIFLUORIDE
Percentage: 5
MiX CAS: 1341-49-7
MiX EHS: Not reported
Weight Volume: Vol
MiX Last Modified: 3/2/2011

Chem Inventory:
Facility ID: FATR20115M0F8N001GLJ
Chem Inv Record ID: CVTR20115M0F8N00TGYY
Chemical Name: GLASS OXIDE (GLASS BEAD SHOT)
CAS NUMBER: 65997-17-3
EHS Chemical: Not reported
Reported Year: 2011
Last Modified: 3/15/2012
Avg Amount: Not reported
Days On Site: 365
Max Amount: Not reported
Max Amt Container: 10000
Chem Same As Last Yr: True
Chronic: True
Acute: Not reported
Fire: Not reported
Gas: Not reported
Liquid: Not reported
Mixture: Not reported
Pressure: Not reported
Pure: True
Reactive: Not reported
Solid: True
State Label Code: VT2011
Trade Secret: Not reported

Chemical Location:
Facility ID: FATR20115M0F8N001GLJ
Chemical ID: CVTR20115M0F8N00TGYY
Reported Year: 2011
Location: SHOT PEEN ROOM - Machine supply
Amount: 1000
Amount Unit: pounds
Type: Tank inside building
Pressure: Ambient pressure
Temperature: Ambient temperature
Last Modified: 3/2/2011

Facility ID: FATR20115M0F8N001GLJ
Chemical ID: CVTR20115M0F8N00TGYY
Reported Year: 2011
Location: OUTSIDE BUILDING, EASTSIDE

Map ID
Direction
Distance
Elevation

MAP FINDINGS

Site

Database(s)

EDR ID Number
EPA ID Number

GE - AVIATION, PLANT 1 (Continued)

S105306416

Amount: 10000
Amount Unit: pounds
Type: Bag
Pressure: Ambient pressure
Temperature: Ambient temperature
Last Modified: 3/2/2011

Contact:

Reported Year: 2011
Contact EMail: Not reported
Contact Mail Addr: 270 Windcrest Road
Contact Mail City,St,Zip: N. Clarendon, VT 05759
Contact Country: USA
Contact Type: Owner / Operator
Contact Type: Site Leader
Contact Name/Title: Dante DiBattista Plant Leader
Contact Last Modified: 3/2/2011

Contact:

Reported Year: 2011
Contact EMail: Not reported
Contact Mail Addr: Not reported
Contact Mail City,St,Zip: Not reported
Contact Country: USA
Contact Type: Emergency Contact
Contact Type: Regulatory Point of Contact
Contact Name/Title: Paul Bender Site EHS Leader
Contact Last Modified: 3/2/2011

47
NW
1/8-1/4
0.229 mi.
1209 ft.

**VERMONT NATIONAL GUARD - MAINT SITE #2
PIERPOINT AVE
RUTLAND CITY, VT**

**VT LUST S107176109
N/A**

**Relative:
Higher**

LUST:

Facility ID: 962047
Source: UST-Gasoline
Closure Date: 07/01/1997
Priority: SMAC - Site Management Activities Completed
Staff: Mike Young
Source: UST-Gasoline
Site Use: Government
Site Status: Not reported
Contamination: Gasoline
Institutional Control: Not reported
Record Last Update: 08/18/2005
Project Status: Gw Monitoring Complete, No Off-site Migration

**Actual:
569 ft.**

[Click here to access VT DEC Site:](#)

MAP FINDINGS

Map ID
Direction
Distance
Elevation

Site

Database(s)

EDR ID Number
EPA ID Number

K48
ENE
1/8-1/4
0.233 mi.
1231 ft.

JIFFY MART
98 STATE STREET
RUTLAND CITY, VT

Site 4 of 5 in cluster K

VT LUST **S103451451**
N/A

Relative:
Higher

LUST:

Facility ID: 900643
Source: UST-Gasoline
Closure Date: Not reported
Priority: LOW - Site with contamination to soils or groundwater, but no effect on sensitive receptors
Staff: Linda Elliott
Source: UST-Gasoline
Site Use: Business
Site Status: Voluntary Action
Contamination: Not reported
Institutional Control: Not reported
Record Last Update: 02/11/2016
Project Status: 1990 Gasoline UST removed. Initial investigation documents free product. A Soil vapor extraction/ product recovery system operated between 1994-1999. Additional tanks removed in 1997. A long term monitoring plan is in place to track the residual contamination. Overall declining trend in contaminant concentrations. Next round September 2016.

[Click here to access VT DEC Site:](#)

K49
ENE
1/8-1/4
0.233 mi.
1231 ft.

RUTLAND JIFFY MART/MAVERICK
98-100 STATE STREET
RUTLAND CITY, VT 05701

Site 5 of 5 in cluster K

VT UST **U004131576**
N/A

Relative:
Higher

UST:

Facility:

Facility ID: 989
Facility Status: ACTIVE
Sites Id: 900643
Pin: RU96-0468
Permitted To: Tank Owner
Landowner: Champlain Oil Company Inc
Permit Expires: 2016-09-01 00:00:00
Fee Status: Not reported
Tanks Pulled: Not reported
Site Code: Not reported
Removed: Not reported
Receipt: 103
Owner Name: Champlain Oil Company Inc
Owner Person: Dick Browne Compliance Officer
Owner Address: 2886 Route 302
Owner City,St,Zip: Wells River, VT 05081
Owner Telephone: 802-448-8679
Operator Name: Coco Mart Inc
Operator Person: dba Jiffy Mart
Operator Address: PO Box 229
Operator City,St,Zip: Perkinsville, VT 05151
Operator Telephone: 802-263-5810
Groundwater Monitoring Wells: Not reported

Map ID
Direction
Distance
Elevation

MAP FINDINGS

Site

Database(s)

EDR ID Number
EPA ID Number

RUTLAND JIFFY MART/MAVERICK (Continued)

U004131576

Vapor Monitoring Points: Not reported

Tank Data:

Tank ID: 9775
Tank Status: PULLED
Tank Label: 1976-2-R
Tank Protect: Not reported
Year Removed: 1997
Capacity (Gal): 3000
Category One: UST
CP Test: Not reported
Release Monitor: Not reported
Condition: POOR
Date Reference: 5/29/1997

Compartment:

Comp Id: 9814
Compartment Label: A
Substance: Gasoline
Spill: Not reported
Overfill: Not reported

Piping:

Pipe Seq: 1
Pipe Type: DEFAULT
Pipe Installation Year: Not reported
Pipe Protection: Not reported
CP Pipe Test: Not reported
Pipe Monitor 1: Not reported
Pipe Monitor 1 Test: Not reported
Pipe Monitor 2: Not reported
Pipe Monitor 2 Tested Date: Not reported
Pump Type: Not reported

Tank Data:

Tank ID: 9776
Tank Status: PULLED
Tank Label: 1976-3-R
Tank Protect: Not reported
Year Removed: 1997
Capacity (Gal): 4000
Category One: UST
CP Test: Not reported
Release Monitor: Not reported
Condition: POOR
Date Reference: 5/29/1997

Compartment:

Comp Id: 9815
Compartment Label: A
Substance: Gasoline
Spill: Not reported
Overfill: Not reported

Piping:

Pipe Seq: 1
Pipe Type: DEFAULT

Map ID
Direction
Distance
Elevation

MAP FINDINGS

Site

Database(s)

EDR ID Number
EPA ID Number

RUTLAND JIFFY MART/MAVERICK (Continued)

U004131576

Pipe Installation Year: Not reported
Pipe Protection: Not reported
CP Pipe Test: Not reported
Pipe Monitor 1: Not reported
Pipe Monitor 1 Test: Not reported
Pipe Monitor 2: Not reported
Pipe Monitor 2 Tested Date: Not reported
Pump Type: Not reported

Tank Data:

Tank ID: 9777
Tank Status: PULLED
Tank Label: 1976-4-R
Tank Protect: Not reported
Year Removed: 1997
Capacity (Gal): 3000
Category One: UST
CP Test: Not reported
Release Monitor: Not reported
Condition: POOR
Date Reference: 5/29/1997

Compartment:

Comp Id: 9816
Compartment Label: A
Substance: Gasoline
Spill: Not reported
Overfill: Not reported

Piping:

Pipe Seq: 1
Pipe Type: DEFAULT
Pipe Installation Year: Not reported
Pipe Protection: Not reported
CP Pipe Test: Not reported
Pipe Monitor 1: Not reported
Pipe Monitor 1 Test: Not reported
Pipe Monitor 2: Not reported
Pipe Monitor 2 Tested Date: Not reported
Pump Type: Not reported

Tank Data:

Tank ID: 9778
Tank Status: PULLED
Tank Label: 1976-5-R
Tank Protect: Not reported
Year Removed: 1990
Capacity (Gal): 4000
Category One: UST
CP Test: Not reported
Release Monitor: Not reported
Condition: LUST
Date Reference: 1990

Compartment:

Comp Id: 9817

Map ID
Direction
Distance
Elevation

MAP FINDINGS

Site

Database(s)

EDR ID Number
EPA ID Number

RUTLAND JIFFY MART/MAVERICK (Continued)

U004131576

Compartment Label: A
Substance: Gasoline
Spill: Not reported
Overfill: Not reported

Piping:
Pipe Seq: 1
Pipe Type: DEFAULT
Pipe Installation Year: Not reported
Pipe Protection: Not reported
CP Pipe Test: Not reported
Pipe Monitor 1: Not reported
Pipe Monitor 1 Test: Not reported
Pipe Monitor 2: Not reported
Pipe Monitor 2 Tested Date: Not reported
Pump Type: Not reported

Tank Data:
Tank ID: 9779
Tank Status: PULLED
Tank Label: 1983-1-R
Tank Protect: Not reported
Year Removed: 1997
Capacity (Gal): 8000
Category One: UST
CP Test: Not reported
Release Monitor: Not reported
Condition: GOOD
Date Reference: 5/29/1997

Compartment:
Comp Id: 9818
Compartment Label: A
Substance: Gasoline
Spill: Not reported
Overfill: Not reported

Piping:
Pipe Seq: 1
Pipe Type: DEFAULT
Pipe Installation Year: Not reported
Pipe Protection: Not reported
CP Pipe Test: Not reported
Pipe Monitor 1: Not reported
Pipe Monitor 1 Test: Not reported
Pipe Monitor 2: Not reported
Pipe Monitor 2 Tested Date: Not reported
Pump Type: Not reported

Tank Data:
Tank ID: 9780
Tank Status: ACTIVE
Tank Label: 1997-1
Tank Protect: Fiberglass jacketed steel
Year Removed: Not reported
Capacity (Gal): 12000

Map ID
Direction
Distance
Elevation

MAP FINDINGS

Site

Database(s)

EDR ID Number
EPA ID Number

RUTLAND JIFFY MART/MAVERICK (Continued)

U004131576

Category One: UST
CP Test: Not reported
Release Monitor: ITM
Condition: Not reported
Date Reference: Not reported

Compartment:
Comp Id: 9819
Compartment Label: A
Substance: Gasoline
Spill: Spill Containment Bucket
Overfill: Overfill Automatic Shutoff Valve

Piping:
Pipe Seq: 1
Pipe Type: dispenser
Pipe Installation Year: 1997
Pipe Protection: Secondarily contained flexible piping
CP Pipe Test: Not reported
Pipe Monitor 1: Interstitial Electronic Monitoring
Pipe Monitor 1 Test: Not reported
Pipe Monitor 2: Annual Line Leak Detector Test
Pipe Monitor 2 Tested Date: 2016-02-03 00:00:00
Pump Type: Pressure

Tank Data:
Tank ID: 9781
Tank Status: ACTIVE
Tank Label: 2/2/1997
Tank Protect: Fiberglass jacketed steel
Year Removed: Not reported
Capacity (Gal): 10000
Category One: UST
CP Test: Not reported
Release Monitor: ITM
Condition: Not reported
Date Reference: Not reported

Compartment:
Comp Id: 9820
Compartment Label: A
Substance: Gasoline
Spill: Spill Containment Bucket
Overfill: Overfill Automatic Shutoff Valve
Comp Id: 9821
Compartment Label: B
Substance: Gasoline
Spill: Spill Containment Bucket
Overfill: Overfill Automatic Shutoff Valve

Piping:
Pipe Seq: 1
Pipe Type: dispenser
Pipe Installation Year: 1997
Pipe Protection: Secondarily contained flexible piping
CP Pipe Test: Not reported
Pipe Monitor 1: Interstitial Electronic Monitoring
Pipe Monitor 1 Test: Not reported

Map ID
Direction
Distance
Elevation

MAP FINDINGS

Site

Database(s)

EDR ID Number
EPA ID Number

RUTLAND JIFFY MART/MAVERICK (Continued)

U004131576

Pipe Monitor 2: Annual Line Leak Detector Test
Pipe Monitor 2 Tested Date: 2016-02-03 00:00:00
Pump Type: Pressure

Pipe Seq: 1
Pipe Type: dispenser
Pipe Installation Year: 1997
Pipe Protection: Secondarily contained flexible piping
CP Pipe Test: Not reported
Pipe Monitor 1: Interstitial Electronic Monitoring
Pipe Monitor 1 Test: Not reported
Pipe Monitor 2: Annual Line Leak Detector Test
Pipe Monitor 2 Tested Date: 2016-02-03 00:00:00
Pump Type: Pressure

50
SE
1/8-1/4
0.240 mi.
1267 ft.

GMP RUTLAND ENGINEERING BUILDING
45 UNION STREET
RUTLAND CITY, VT 05701

VT UST U003545409
N/A

Relative:
Higher

UST:

Facility:

Actual:
542 ft.

Facility ID: 703
Facility Status: ACTIVE
Sites Id: Not reported
Pin: Not reported
Permitted To: Not reported
Landowner: Green Mountain Power Corporation
Permit Expires: Not reported
Fee Status: Not reported
Tanks Pulled: Not reported
Site Code: Not reported
Removed: Not reported
Receipt: Not reported
Owner Name: Green Mountain Power Corporation
Owner Person: John Greenan
Owner Address: 2152 Post Road
Owner City,St,Zip: Rutland, VT 05701
Owner Telephone: 802-747-5707
Operator Name: Green Mountain Power Corporation
Operator Person: John Greenan
Operator Address: 2152 Post Road
Operator City,St,Zip: Rutland, VT 05701
Operator Telephone: 802-747-5707
Groundwater Monitoring Wells: Not reported
Vapor Monitoring Points: Not reported

Tank Data:

Tank ID: 9167
Tank Status: PULLED
Tank Label: 1971-1-R
Tank Protect: Not reported
Year Removed: 1988
Capacity (Gal): 1000
Category One: UST

Map ID
Direction
Distance
Elevation

MAP FINDINGS

Site

Database(s)

EDR ID Number
EPA ID Number

GMP RUTLAND ENGINEERING BUILDING (Continued)

U003545409

CP Test: Not reported
Release Monitor: Not reported
Condition: POOR
Date Reference: Not reported

Compartment:
Comp Id: 9200
Compartment Label: A
Substance: Gasoline
Spill: Not reported
Overfill: Not reported

Piping:
Pipe Seq: 1
Pipe Type: DEFAULT
Pipe Installation Year: Not reported
Pipe Protection: Not reported
CP Pipe Test: Not reported
Pipe Monitor 1: Not reported
Pipe Monitor 1 Test: Not reported
Pipe Monitor 2: Not reported
Pipe Monitor 2 Tested Date: Not reported
Pump Type: Not reported

Tank Data:
Tank ID: 9168
Tank Status: PULLED
Tank Label: 1971-2-R
Tank Protect: Not reported
Year Removed: 1998
Capacity (Gal): 10000
Category One: UST
CP Test: Not reported
Release Monitor: Not reported
Condition: GOOD
Date Reference: Not reported

Compartment:
Comp Id: 9201
Compartment Label: A
Substance: Fuel Oil #2 or #4
Spill: Not reported
Overfill: Not reported

Piping:
Pipe Seq: 1
Pipe Type: DEFAULT
Pipe Installation Year: Not reported
Pipe Protection: Not reported
CP Pipe Test: Not reported
Pipe Monitor 1: Not reported
Pipe Monitor 1 Test: Not reported
Pipe Monitor 2: Not reported
Pipe Monitor 2 Tested Date: Not reported
Pump Type: Not reported

Map ID
Direction
Distance
Elevation

MAP FINDINGS

Site

Database(s)

EDR ID Number
EPA ID Number

GMP RUTLAND ENGINEERING BUILDING (Continued)

U003545409

Tank Data:

Tank ID: 9169
Tank Status: ACTIVE
Tank Label: 1998-1
Tank Protect: Fiberglass jacketed steel
Year Removed: Not reported
Capacity (Gal): 10000
Category One: UST
CP Test: Not reported
Release Monitor: ITM
Condition: Not reported
Date Reference: Not reported

Compartment:

Comp Id: 9202
Compartment Label: A
Substance: Fuel Oil #2 or #4
Spill: Spill Containment Bucket
Overfill: unspecified overfill prevention

Piping:

Pipe Seq: 1
Pipe Type: DEFAULT
Pipe Installation Year: 1998
Pipe Protection: Secondarily contained flexible piping
CP Pipe Test: Not reported
Pipe Monitor 1: Interstitial Monitoring
Pipe Monitor 1 Test: Not reported
Pipe Monitor 2: Not reported
Pipe Monitor 2 Tested Date: Not reported
Pump Type: Suction

51
NE
1/8-1/4
0.248 mi.
1307 ft.

RUTLAND LAND TRUST PROPERTY
46 PINE ST
RUTLAND CITY, VT

VT LAST S109362583
N/A

Relative:
Higher

LAST:

Facility ID: 20083889
Source: Above Ground Storage Tank
Priority: SMAC - Site Management Activities Completed
Staff: Richard Spiese
Date of Closure: 07/23/2009
Source: Above Ground Storage Tank
Site Use: Abandoned
site Status: Voluntary Action
Contamination: Heating Oil
Institutional Control: Not reported
Record Last Update: 07/30/2009
Project Status: Leaking AST in basement. Staining and free product. Tank & PCS removed 11/16. Emergency CA approve 2/4/2009. Soils excavated and site SMACed.

Click here to access VT DEC Site:

MAP FINDINGS

Map ID			EDR ID Number
Direction			EPA ID Number
Distance			
Elevation	Site	Database(s)	

52 East 1/4-1/2 0.278 mi. 1468 ft.	U S POST OFFICE 151 WEST ST RUTLAND CITY, VT	VT LUST	S103869064 N/A
---	---	----------------	---------------------------------

Relative: Higher	Actual: 559 ft.	LUST: Facility ID: 992628 Source: UST-Heating Oil Closure Date: 06/28/1999 Priority: SMAC - Site Management Activities Completed Staff: Unassigned Source: UST-Heating Oil Site Use: Government Site Status: Not reported Contamination: Not reported Institutional Control: Not reported Record Last Update: 07/12/1999 Project Status: Underground storage tank removed and contamination found. Investigation completed and site closed.
-----------------------------------	----------------------------------	---

[Click here to access VT DEC Site:](#)

53 NW 1/4-1/2 0.304 mi. 1607 ft.	NW ELEMENTARY SCHOOL 80 PIER POINT AVE RUTLAND CITY, VT	VT LUST	S106629702 N/A
---	--	----------------	---------------------------------

Relative: Higher	Actual: 570 ft.	LUST: Facility ID: 20043239 Source: UST-Heating Oil Closure Date: 05/01/2006 Priority: SMAC - Site Management Activities Completed Staff: Gerold Noyes Source: UST-Heating Oil Site Use: School Site Status: Not reported Contamination: Heating Oil Institutional Control: Not reported Record Last Update: 05/11/2006 Project Status: UST removed. Contam found. No impact to GW and receptors. SMAC
-----------------------------------	----------------------------------	---

[Click here to access VT DEC Site:](#)

M54 WSW 1/4-1/2 0.316 mi. 1670 ft.	G E BUILDING 234 COLUMBIAN AVENUE RUTLAND CITY, VT Site 1 of 2 in cluster M	VT SHWS VT SPILLS	S109912914 N/A
---	--	------------------------------------	---------------------------------

Relative: Higher	Actual: 564 ft.	SHWS: Facility ID: 20124305 Source Type: Unknown Priority: MED - Site with sensitive receptors that are threatened by contamination Staff: Sarah A. Bartlett
-----------------------------------	----------------------------------	---

Map ID
Direction
Distance
Elevation

MAP FINDINGS

Site

Database(s)

EDR ID Number
EPA ID Number

G E BUILDING (Continued)

S109912914

Closure Date: Not reported
Site Use: Not reported
site Status: Brownfields
Contamination: Not reported
Institutional Control: Not reported
Record Last Update: 05/10/2016
Project Status: Spill 2008.631. CAP completed, SSD monitoring to continue. Site may transact.

[Click here to access VT DEC Site:](#)

SPILLS:

Year: 2008
Report #: WMD631
Hazardous Site Number: Not reported
Date Reported: 12/19/2008
Time Reported: 1455
Complaint Taker: Matt Moran
Received From: No
Duty Officer: Not reported
Reported By Name: Paul Renouf
Reported By Organization: Not reported
Reported By Work Phone: Not reported
Reported By Home Phone: Not reported
Incident Code: 05
Incident Type: filled wrong port, no tank
Date Of Incident: 12/19/2008
Time Of Incident: 1400
Product: #2
Quantity: 70
Unit Of Measure: G
Responsible Party: Johnson Energy
RP Address: Not reported
RP City,St,Zip: Not reported
RP Phone Work: 802-387-2127
RP Phone Home: Not reported
RP EMail: Not reported
EMail Sent Status: Y
Case Assigned To: spills
Surface Water Affected: Not reported
Date Closed: **Not reported**
Closure Desc: Not reported
UST Facility Id: 0
Lat/Long: Not reported
Comments: Oil to concrete floor in garage. Storm drain on floor; some oil may have entered drain. See 8/17/10 email for landowner contact info.
Action: Johnson Energy put down SpeediDri and cleaned floor. Called City to determine where drain goes. Abandoned UsedOil UST found during investigation removed 3/4/2009 ID# 5554750. Vapor intrusion concern since contamination left under footers. SVE system influent contained non-petroleum VOCs (e.g., PCE) and petroleum. System operated until 8/25/2010. Requested sub slab soil gas samples to determine if work complete. Also, investigation did not include evaluation of other potential site concerns. According to 1949 Sanborn, this was a bulk oil storage facility with 5 bulk above ground oil and gasoline tanks and 3 underground storage tanks. It was also a garage & storage for oil, parts washing and greasing.

Map ID
 Direction
 Distance
 Elevation

MAP FINDINGS

Site

Database(s)

EDR ID Number
 EPA ID Number

G E BUILDING (Continued)

S109912914

[Click here to access VT DEC Site:](#)

M55
WSW
 1/4-1/2
 0.316 mi.
 1670 ft.

234 COLUMBIAN AVE. (FORMER GE)
234 COLUMBIAN AVENUE
RUTLAND CITY, VT 05701

US BROWNFIELDS

1016139226
N/A

Site 2 of 2 in cluster M

Relative:
Higher

US BROWNFIELDS:

Actual:
564 ft.

Recipient name:	Rutland Regional Planning Commission
Grant type:	Assessment
Property name:	234 COLUMBIAN AVE. (FORMER GE)
Property #:	Not reported
Parcel size:	.7
Property Description:	Not reported
Latitude:	Not reported
Longitude:	Not reported
HCM label:	Not reported
Map scale:	Not reported
Point of reference:	Not reported
Datum:	North American Datum of 1983
ACRES property ID:	150543
Start date:	Not reported
Completed date:	Not reported
Acres cleaned up:	Not reported
Cleanup funding:	Not reported
Cleanup funding source:	Not reported
Assessment funding:	4210
Assessment funding source:	US EPA - Brownfields Assessment Cooperative Agreement
Redevelopment funding:	Not reported
Redev. funding source:	Not reported
Redev. funding entity name:	Not reported
Redevelopment start date:	Not reported
Assessment funding entity:	EPA
Cleanup funding entity:	Not reported
Grant type:	Hazardous
Accomplishment type:	Phase II Environmental Assessment
Accomplishment count:	0
Cooperative agreement #:	96166301
Ownership entity:	Not reported
Current owner:	Not reported
Did owner change:	Not reported
Cleanup required:	Unknown
Video available:	Not reported
Photo available:	Yes
Institutional controls required:	Y
IC Category proprietary controls:	Not reported
IC cat. info. devices:	Not reported
IC cat. gov. controls:	Y
IC cat. enforcement permit tools:	Not reported
IC in place date:	Not reported
IC in place:	Yes
State/tribal program date:	07/15/2012 00:00:00
State/tribal program ID:	Not reported
State/tribal NFA date:	Not reported
Air contaminated:	Not reported
Air cleaned:	Not reported

Map ID
Direction
Distance
Elevation

MAP FINDINGS

Site

Database(s)

EDR ID Number
EPA ID Number

234 COLUMBIAN AVE. (FORMER GE) (Continued)

1016139226

Asbestos found:	Not reported
Asbestos cleaned:	Not reported
Controlled substance found:	Not reported
Controlled substance cleaned:	Not reported
Drinking water affected:	Not reported
Drinking water cleaned:	Not reported
Groundwater affected:	Not reported
Groundwater cleaned:	Not reported
Lead contaminant found:	Not reported
Lead cleaned up:	Not reported
No media affected:	Not reported
Unknown media affected:	Not reported
Other cleaned up:	Not reported
Other metals found:	Not reported
Other metals cleaned:	Not reported
Other contaminants found:	Not reported
Other contaminants found description:	Not reported
PAHs found:	Not reported
PAHs cleaned up:	Not reported
PCBs found:	Not reported
PCBs cleaned up:	Not reported
Petro products found:	Not reported
Petro products cleaned:	Not reported
Sediments found:	Not reported
Sediments cleaned:	Not reported
Soil affected:	Y
Soil cleaned up:	Not reported
Surface water cleaned:	Not reported
VOCs found:	Not reported
VOCs cleaned:	Not reported
Cleanup other description:	Not reported
Num. of cleanup and re-dev. jobs:	Not reported
Past use greenspace acreage:	Not reported
Past use residential acreage:	Not reported
Past use commercial acreage:	Not reported
Past use industrial acreage:	Not reported
Future use greenspace acreage:	Not reported
Future use residential acreage:	Not reported
Future use commercial acreage:	.7
Future use industrial acreage:	Not reported
Greenspace acreage and type:	Not reported
Superfund Fed. landowner flag:	Not reported
Arsenic cleaned up:	Not reported
Cadmium cleaned up:	Not reported
Chromium cleaned up:	Not reported
Copper cleaned up:	Not reported
Iron cleaned up:	Not reported
mercury cleaned up:	Not reported
nickel cleaned up:	Not reported
No clean up:	Not reported
Pesticides cleaned up:	Not reported
Selenium cleaned up:	Not reported
SVOCs cleaned up:	Not reported
Unknown clean up:	Not reported
Arsenic contaminant found:	Not reported
Cadmium contaminant found:	Not reported
Chromium contaminant found:	Not reported

Map ID
Direction
Distance
Elevation

MAP FINDINGS

Site

Database(s)

EDR ID Number
EPA ID Number

234 COLUMBIAN AVE. (FORMER GE) (Continued)

1016139226

Copper contaminant found:	Not reported
Iron contaminant found:	Not reported
Mercury contaminant found:	Not reported
Nickel contaminant found:	Not reported
No contaminant found:	Not reported
Pesticides contaminant found:	Not reported
Selenium contaminant found:	Not reported
SVOCs contaminant found:	Not reported
Unknown contaminant found:	Not reported
Future Use: Multistory	Not reported
Media affected Bluiding Material:	Not reported
Media affected indoor air:	Not reported
Building material media cleaned up:	Not reported
Indoor air media cleaned up:	Not reported
Unknown media cleaned up:	Not reported
Past Use: Multistory	Not reported
Highlights:	Not reported
IC Data Address:	Not reported
Redev Completion Date:	Not reported
# Below Poverty:	242
% Below Poverty:	6.4%
# Low Income:	816
% Low Income:	1.9%
Meidan Income:	3525
# Unemployed:	95
% Unemployed:	16.2%
# Vacant Housing:	136
% Vacant Housing:	11.3%
Recipient name:	Rutland Regional Planning Commission
Grant type:	Assessment
Property name:	234 COLUMBIAN AVE. (FORMER GE)
Property #:	Not reported
Parcel size:	.7
Property Description:	Not reported
Latitude:	Not reported
Longitude:	Not reported
HCM label:	Not reported
Map scale:	Not reported
Point of reference:	Not reported
Datum:	North American Datum of 1983
ACRES property ID:	150543
Start date:	Not reported
Completed date:	Not reported
Acres cleaned up:	Not reported
Cleanup funding:	Not reported
Cleanup funding source:	Not reported
Assessment funding:	5988
Assessment funding source:	US EPA - Brownfields Assessment Cooperative Agreement
Redevelopment funding:	Not reported
Redev. funding source:	Not reported
Redev. funding entity name:	Not reported
Redevelopment start date:	Not reported
Assessment funding entity:	EPA
Cleanup funding entity:	Not reported
Grant type:	Hazardous
Accomplishment type:	Phase I Environmental Assessment

Map ID
Direction
Distance
Elevation

MAP FINDINGS

Site

Database(s)

EDR ID Number
EPA ID Number

234 COLUMBIAN AVE. (FORMER GE) (Continued)

1016139226

Accomplishment count:	1
Cooperative agreement #:	96108101
Ownership entity:	Not reported
Current owner:	Not reported
Did owner change:	Not reported
Cleanup required:	Unknown
Video available:	Not reported
Photo available:	Yes
Institutional controls required:	Y
IC Category proprietary controls:	Not reported
IC cat. info. devices:	Not reported
IC cat. gov. controls:	Y
IC cat. enforcement permit tools:	Not reported
IC in place date:	Not reported
IC in place:	Yes
State/tribal program date:	07/15/2012 00:00:00
State/tribal program ID:	Not reported
State/tribal NFA date:	Not reported
Air contaminated:	Not reported
Air cleaned:	Not reported
Asbestos found:	Not reported
Asbestos cleaned:	Not reported
Controlled substance found:	Not reported
Controlled substance cleaned:	Not reported
Drinking water affected:	Not reported
Drinking water cleaned:	Not reported
Groundwater affected:	Not reported
Groundwater cleaned:	Not reported
Lead contaminant found:	Not reported
Lead cleaned up:	Not reported
No media affected:	Not reported
Unknown media affected:	Not reported
Other cleaned up:	Not reported
Other metals found:	Not reported
Other metals cleaned:	Not reported
Other contaminants found:	Not reported
Other contams found description:	Not reported
PAHs found:	Not reported
PAHs cleaned up:	Not reported
PCBs found:	Not reported
PCBs cleaned up:	Not reported
Petro products found:	Not reported
Petro products cleaned:	Not reported
Sediments found:	Not reported
Sediments cleaned:	Not reported
Soil affected:	Y
Soil cleaned up:	Not reported
Surface water cleaned:	Not reported
VOCs found:	Not reported
VOCs cleaned:	Not reported
Cleanup other description:	Not reported
Num. of cleanup and re-dev. jobs:	Not reported
Past use greenspace acreage:	Not reported
Past use residential acreage:	Not reported
Past use commercial acreage:	Not reported
Past use industrial acreage:	Not reported
Future use greenspace acreage:	Not reported

Map ID
Direction
Distance
Elevation

MAP FINDINGS

Site

Database(s)

EDR ID Number
EPA ID Number

234 COLUMBIAN AVE. (FORMER GE) (Continued)

1016139226

Future use residential acreage:	Not reported
Future use commercial acreage:	.7
Future use industrial acreage:	Not reported
Greenspace acreage and type:	Not reported
Superfund Fed. landowner flag:	Not reported
Arsenic cleaned up:	Not reported
Cadmium cleaned up:	Not reported
Chromium cleaned up:	Not reported
Copper cleaned up:	Not reported
Iron cleaned up:	Not reported
mercury cleaned up:	Not reported
nickel cleaned up:	Not reported
No clean up:	Not reported
Pesticides cleaned up:	Not reported
Selenium cleaned up:	Not reported
SVOCs cleaned up:	Not reported
Unknown clean up:	Not reported
Arsenic contaminant found:	Not reported
Cadmium contaminant found:	Not reported
Chromium contaminant found:	Not reported
Copper contaminant found:	Not reported
Iron contaminant found:	Not reported
Mercury contaminant found:	Not reported
Nickel contaminant found:	Not reported
No contaminant found:	Not reported
Pesticides contaminant found:	Not reported
Selenium contaminant found:	Not reported
SVOCs contaminant found:	Not reported
Unknown contaminant found:	Not reported
Future Use: Multistory	Not reported
Media affected Bluiding Material:	Not reported
Media affected indoor air:	Not reported
Building material media cleaned up:	Not reported
Indoor air media cleaned up:	Not reported
Unknown media cleaned up:	Not reported
Past Use: Multistory	Not reported
Highlights:	Not reported
IC Data Address:	Not reported
Redev Completion Date:	Not reported
# Below Poverty:	242
% Below Poverty:	6.4%
# Low Income:	816
% Low Income:	1.9%
Meidan Income:	3525
# Unemployed:	95
% Unemployed:	16.2%
# Vacant Housing:	136
% Vacant Housing:	11.3%
Recipient name:	Rutland Regional Planning Commission
Grant type:	Assessment
Property name:	234 COLUMBIAN AVE. (FORMER GE)
Property #:	Not reported
Parcel size:	.7
Property Description:	Not reported
Latitude:	Not reported
Longitude:	Not reported

Map ID
Direction
Distance
Elevation

MAP FINDINGS

Site

Database(s)

EDR ID Number
EPA ID Number

234 COLUMBIAN AVE. (FORMER GE) (Continued)

1016139226

HCM label:	Not reported
Map scale:	Not reported
Point of reference:	Not reported
Datum:	North American Datum of 1983
ACRES property ID:	150543
Start date:	Not reported
Completed date:	Not reported
Acres cleaned up:	Not reported
Cleanup funding:	Not reported
Cleanup funding source:	Not reported
Assessment funding:	65518
Assessment funding source:	US EPA - Brownfields Assessment Cooperative Agreement
Redevelopment funding:	20000
Redev. funding source:	Private/Other Funding
Redev. funding entity name:	A&E Auto
Redevelopment start date:	05/15/2013 00:00:00
Assessment funding entity:	EPA
Cleanup funding entity:	Not reported
Grant type:	Hazardous
Accomplishment type:	Phase II Environmental Assessment
Accomplishment count:	0
Cooperative agreement #:	96129901
Ownership entity:	Not reported
Current owner:	Not reported
Did owner change:	Not reported
Cleanup required:	Unknown
Video available:	Not reported
Photo available:	Yes
Institutional controls required:	Y
IC Category proprietary controls:	Not reported
IC cat. info. devices:	Not reported
IC cat. gov. controls:	Y
IC cat. enforcement permit tools:	Not reported
IC in place date:	Not reported
IC in place:	Yes
State/tribal program date:	07/15/2012 00:00:00
State/tribal program ID:	Not reported
State/tribal NFA date:	Not reported
Air contaminated:	Not reported
Air cleaned:	Not reported
Asbestos found:	Not reported
Asbestos cleaned:	Not reported
Controlled substance found:	Not reported
Controlled substance cleaned:	Not reported
Drinking water affected:	Not reported
Drinking water cleaned:	Not reported
Groundwater affected:	Not reported
Groundwater cleaned:	Not reported
Lead contaminant found:	Not reported
Lead cleaned up:	Not reported
No media affected:	Not reported
Unknown media affected:	Not reported
Other cleaned up:	Not reported
Other metals found:	Not reported
Other metals cleaned:	Not reported
Other contaminants found:	Not reported
Other contams found description:	Not reported

Map ID
Direction
Distance
Elevation

MAP FINDINGS

Site

Database(s)

EDR ID Number
EPA ID Number

234 COLUMBIAN AVE. (FORMER GE) (Continued)

1016139226

PAHs found:	Not reported
PAHs cleaned up:	Not reported
PCBs found:	Not reported
PCBs cleaned up:	Not reported
Petro products found:	Not reported
Petro products cleaned:	Not reported
Sediments found:	Not reported
Sediments cleaned:	Not reported
Soil affected:	Y
Soil cleaned up:	Not reported
Surface water cleaned:	Not reported
VOCs found:	Not reported
VOCs cleaned:	Not reported
Cleanup other description:	Not reported
Num. of cleanup and re-dev. jobs:	3
Past use greenspace acreage:	Not reported
Past use residential acreage:	Not reported
Past use commercial acreage:	Not reported
Past use industrial acreage:	Not reported
Future use greenspace acreage:	Not reported
Future use residential acreage:	Not reported
Future use commercial acreage:	.7
Future use industrial acreage:	Not reported
Greenspace acreage and type:	Not reported
Superfund Fed. landowner flag:	Not reported
Arsenic cleaned up:	Not reported
Cadmium cleaned up:	Not reported
Chromium cleaned up:	Not reported
Copper cleaned up:	Not reported
Iron cleaned up:	Not reported
mercury cleaned up:	Not reported
nickel cleaned up:	Not reported
No clean up:	Not reported
Pesticides cleaned up:	Not reported
Selenium cleaned up:	Not reported
SVOCs cleaned up:	Not reported
Unknown clean up:	Not reported
Arsenic contaminant found:	Not reported
Cadmium contaminant found:	Not reported
Chromium contaminant found:	Not reported
Copper contaminant found:	Not reported
Iron contaminant found:	Not reported
Mercury contaminant found:	Not reported
Nickel contaminant found:	Not reported
No contaminant found:	Not reported
Pesticides contaminant found:	Not reported
Selenium contaminant found:	Not reported
SVOCs contaminant found:	Not reported
Unknown contaminant found:	Not reported
Future Use: Multistory	Not reported
Media affected Bluiding Material:	Not reported
Media affected indoor air:	Not reported
Building material media cleaned up:	Not reported
Indoor air media cleaned up:	Not reported
Unknown media cleaned up:	Not reported
Past Use: Multistory	Not reported
Highlights:	Not reported

Map ID
Direction
Distance
Elevation

MAP FINDINGS

Site

Database(s)

EDR ID Number
EPA ID Number

234 COLUMBIAN AVE. (FORMER GE) (Continued)

1016139226

IC Data Address: Not reported
Redev Completion Date: 07/15/2013 00:00:00
Below Poverty: 242
% Below Poverty: 6.4%
Low Income: 816
% Low Income: 1.9%
Median Income: 3525
Unemployed: 95
% Unemployed: 16.2%
Vacant Housing: 136
% Vacant Housing: 11.3%

**56
East
1/4-1/2
0.322 mi.
1701 ft.**

**CITIZENS BANK RUTLAND
47 MERCHANTS ROW
RUTLAND CITY, VT**

**VT LUST S112817095
N/A**

**Relative:
Higher**

LUST:

**Actual:
557 ft.**

Facility ID: 20124346
Source: UST-Heating Oil
Closure Date: Not reported
Priority: MED - Site with sensitive receptors that are threatened by contamination
Staff: Richard Spiese
Source: UST-Heating Oil
Site Use: Business
Site Status: Voluntary Action
Contamination: Heating Oil
Institutional Control: Not reported
Record Last Update: 05/19/2016
Project Status: Complaint of petroleum odors. Visit to site revealed that sewer to either side of an abandoned UST (Heating Oil) exhibited petroleum odors and low levels of vapors as measured by PID. SHeen also seen in sewer water. Tank Pull Requested and scheduled for 12/19/2012. Investigation needed.

Click here to access VT DEC Site:

**N57
ESE
1/4-1/2
0.332 mi.
1752 ft.**

**MERCHANTS ROW
77 MERCHANTS ROW
RUTLAND CITY, VT**

**VT LUST S103725759
N/A**

**Relative:
Higher**

LUST:

**Actual:
554 ft.**

Site 1 of 2 in cluster N

Facility ID: 962109
Source: UST-Heating Oil
Closure Date: Not reported
Priority: MED - Site with sensitive receptors that are threatened by contamination
Staff: Richard Spiese
Source: UST-Heating Oil
Site Use: Business
Site Status: Voluntary Action
Contamination: Not reported
Institutional Control: Not reported

Map ID
Direction
Distance
Elevation

MAP FINDINGS

Site

Database(s)

EDR ID Number
EPA ID Number

MERCHANTS ROW (Continued)

S103725759

Record Last Update: 10/01/2015
Project Status: Epa Site Corrective Action Feasibility Investigation Evaluating Remedial Alternatives. FP recovered for years by active and passive systems. Very low level VGES exceedences may be from another site. Thin layers of FP remain in several wells.

[Click here to access VT DEC Site:](#)

**N58
ESE
1/4-1/2
0.341 mi.
1798 ft.**

**OLD WOOLWORTH BUILDING
86 MERCHANTS RD
RUTLAND CITY, VT
Site 2 of 2 in cluster N**

**VT LUST S106133658
N/A**

**Relative:
Higher**

LUST:

Facility ID: 931366
Source: UST-Gasoline
Closure Date: Not reported
Priority: MED - Site with sensitive receptors that are threatened by contamination
Staff: Unassigned
Source: UST-Gasoline
Site Use: Business
Site Status: Not reported
Contamination: Gasoline
Institutional Control: Not reported
Record Last Update: 03/10/2005
Project Status: Contaminated soil disposed In Bristol Landfill.Owner information updated--new mailing address. (01/07/04)

**Actual:
554 ft.**

[Click here to access VT DEC Site:](#)

**59
SW
1/4-1/2
0.366 mi.
1933 ft.**

**CASELLA WASTE MANAGEMENT
25 GREENS HILL LANE
RUTLAND CITY, VT**

**VT SHWS S106133767
VT LUST N/A**

**Relative:
Higher**

SHWS:

Facility ID: 972268
Source Type: Waste Oil
Priority: SMAC - Site Management Activities Completed
Staff: Unassigned
Closure Date: 08/17/2004
Site Use: Business
site Status: Not reported
Contamination: Gasoline, Heating Oil, Waste Oil
Institutional Control: Land Record Notice
Record Last Update: 08/10/2012
Project Status: Ust Removed. Contamination Found. Investigation completed, SMS requesting further sampling. (9/7/99) Residual contamination.Notice to Land Records filed 6/30/04. SMAC

**Actual:
554 ft.**

[Click here to access VT DEC Site:](#)

Map ID
Direction
Distance
Elevation

MAP FINDINGS

Site

Database(s)

EDR ID Number
EPA ID Number

CASELLA WASTE MANAGEMENT (Continued)

S106133767

LUST:

Facility ID: 972268
Source: UST-Gasoline
Closure Date: 08/17/2004
Priority: SMAC - Site Management Activities Completed
Staff: Unassigned
Source: UST-Gasoline
Site Use: Business
Site Status: Not reported
Contamination: Gasoline, Heating Oil, Waste Oil
Institutional Control: Land Record Notice
Record Last Update: 08/10/2012
Project Status: Ust Removed. Contamination Found. Investigation completed, SMS requesting further sampling. (9/7/99) Residual contamination. Notice to Land Records filed 6/30/04. SMAC

[Click here to access VT DEC Site:](#)

60
East
1/4-1/2
0.382 mi.
2019 ft.

FOSTER PROPERTY
11 COTTAGE ST
RUTLAND CITY, VT

VT LUST **S110656421**
VT SPILLS **N/A**

Relative:
Higher

LUST:

Actual:
563 ft.

Facility ID: 20104122
Source: UST-Gasoline
Closure Date: Not reported
Priority: LOW - Site with contamination to soils or groundwater, but no effect on sensitive receptors
Staff: Gerold Noyes
Source: UST-Gasoline
Site Use: Business
Site Status: Voluntary Action
Contamination: Gasoline
Institutional Control: Not reported
Record Last Update: 11/25/2015
Project Status: 2 relic gas USTs removed, possibly associated with former Montgomery Ward store. Contam found, investigation completed. 2 MWs above VGES. biennial monitor

[Click here to access VT DEC Site:](#)

SPILLS:

Year: 2010
Report #: WMD526
Hazardous Site Number: Not reported
Date Reported: 10/25/2010
Time Reported: 0844
Complaint Taker: Marc Roy
Received From: No
Duty Officer: Not reported
Reported By Name: Tanner Romano
Reported By Organization: Naylor and Breen Builders
Reported By Work Phone: 802-247-6464
Reported By Home Phone: Not reported

Map ID
Direction
Distance
Elevation

MAP FINDINGS

Site

Database(s)

EDR ID Number
EPA ID Number

FOSTER PROPERTY (Continued)

S110656421

Incident Code: 10
Incident Type: petroleum contaminated soil discovered during excavation
Date Of Incident: Not reported
Time Of Incident: Not reported
Product: petroleum
Quantity: unk
Unit Of Measure: Not reported
Responsible Party: Foster and Wellness
RP Address: Not reported
RP City,St,Zip: Rutland, VT 05701
RP Phone Work: 802-247-6527 x209
RP Phone Home: 802-773-8306
RP EMail: Not reported
EMail Sent Status: Not reported
Case Assigned To: Sites
Surface Water Affected: Not reported
Date Closed: 11/02/2010
Closure Desc: Not reported
UST Facility Id: 0
Lat/Long: Not reported
Comments: PCS and underground piping encountered, connected to two ~ 2K gasoline USTs (COT).
Action: Tanks removed, contamination found, further work needed.

[Click here to access VT DEC Site:](#)

61
ESE
1/4-1/2
0.391 mi.
2064 ft.

**RUTLAND COUNTY COMMUNITY LAND TRUST
13 CENTER ST.
RUTLAND CITY, VT**

**VT SHWS S108468387
VT LAST N/A**

**Relative:
Higher**

SHWS:
Facility ID: 20073641
Source Type: Spill
Priority: MED - Site with sensitive receptors that are threatened by contamination
Staff: Andrew Fraser
Closure Date: Not reported
Site Use: Business
site Status: Not reported
Contamination: Heating Oil
Institutional Control: Not reported
Record Last Update: 09/02/2015
Project Status: Release reported to SMS via workpan from Weston & Sampson. Contamination appears to have originated from both an AST release and an AST overflow. Vapor mitigatin work being performed in basement, and alterations being made to tank system to reduce likelihood of another release. No action taken on this site since 2012 sent letter to requesting owner contact SMS.

[Click here to access VT DEC Site:](#)

LAST:

Facility ID: 20073641
Source: Above Ground Storage Tank
Priority: MED - Site with sensitive receptors that are threatened by contamination

Map ID
Direction
Distance
Elevation

MAP FINDINGS

Site

Database(s)

EDR ID Number
EPA ID Number

RUTLAND COUNTY COMMUNITY LAND TRUST (Continued)

S108468387

Staff: Andrew Fraser
Date of Closure: Not reported
Source: Above Ground Storage Tank
Site Use: Business
site Status: Not reported
Contamination: Heating Oil
Institutional Control: Not reported
Record Last Update: 09/02/2015
Project Status: Release reported to SMS via workpan from Weston & Sampson. Contamination appears to have originated from both an AST release and an AST overflow. Vapor mitigatin work being performed in basement, and alterations being made to tank system to reduce likelihood of another release. No action taken on this site since 2012 sent letter to requesting owner contact SMS.

[Click here to access VT DEC Site:](#)

O62
East
1/4-1/2
0.391 mi.
2067 ft.

M V R T D (FORMER PARKER TEXACO)
102 WEST ST
RUTLAND CITY, VT

VT SHWS S109528361
VT LUST N/A

Site 1 of 2 in cluster O

Relative:
Higher

SHWS:
Facility ID: 951901
Source Type: Waste Oil
Priority: LOW - Site with contamination to soils or groundwater, but no effect on sensitive receptors
Staff: Linda Elliott
Closure Date: Not reported
Site Use: Business
site Status: Voluntary Action
Contamination: Gasoline, Waste Oil
Institutional Control: Not reported
Record Last Update: 11/16/2015
Project Status: Petroleum contaminated soil encountered during construction of transit center. Owners removed soils. Groundwater quality needs to be assessed.

[Click here to access VT DEC Site:](#)

LUST:
Facility ID: 951901
Source: UST-Gasoline
Closure Date: Not reported
Priority: LOW - Site with contamination to soils or groundwater, but no effect on sensitive receptors
Staff: Linda Elliott
Source: UST-Gasoline
Site Use: Business
Site Status: Voluntary Action
Contamination: Gasoline, Waste Oil
Institutional Control: Not reported
Record Last Update: 11/16/2015
Project Status: Petroleum contaminated soil encountered during construction of transit center. Owners removed soils. Groundwater quality needs to be assessed.

Map ID
 Direction
 Distance
 Elevation

MAP FINDINGS

Site

Database(s)

EDR ID Number
 EPA ID Number

M V R T D (FORMER PARKER TEXACO) (Continued)

S109528361

[Click here to access VT DEC Site:](#)

P63
West
1/4-1/2
0.407 mi.
2148 ft.

WATKINS SCHOOL
26 WATKINS AVENUE
RUTLAND CITY, VT 05701

US BROWNFIELDS
FINDS

1016457214
N/A

Site 1 of 2 in cluster P

Relative:
Higher

US BROWNFIELDS:

Actual:
611 ft.

Recipient name:	Rutland Regional Planning Commission
Grant type:	Assessment
Property name:	WATKINS SCHOOL
Property #:	Not reported
Parcel size:	1.5
Property Description:	Not reported
Latitude:	Not reported
Longitude:	Not reported
HCM label:	Not reported
Map scale:	Not reported
Point of reference:	Not reported
Datum:	North American Datum of 1983
ACRES property ID:	163645
Start date:	Not reported
Completed date:	Not reported
Acres cleaned up:	Not reported
Cleanup funding:	Not reported
Cleanup funding source:	Not reported
Assessment funding:	13593
Assessment funding source:	US EPA - Brownfields Assessment Cooperative Agreement
Redevelopment funding:	250000
Redev. funding source:	State/Tribal Funding (non-section 128(a))
Redev. funding entity name:	Vermont Housing and Conservation Board
Redevelopment start date:	07/15/2014 00:00:00
Assessment funding entity:	EPA
Cleanup funding entity:	Not reported
Grant type:	Hazardous
Accomplishment type:	Phase II Environmental Assessment
Accomplishment count:	1
Cooperative agreement #:	96166301
Ownership entity:	Not reported
Current owner:	Not reported
Did owner change:	Not reported
Cleanup required:	No
Video available:	Not reported
Photo available:	Yes
Institutional controls required:	Y
IC Category proprietary controls:	Not reported
IC cat. info. devices:	Y
IC cat. gov. controls:	Y
IC cat. enforcement permit tools:	Not reported
IC in place date:	Not reported
IC in place:	Yes
State/tribal program date:	Not reported
State/tribal program ID:	Not reported
State/tribal NFA date:	Not reported
Air contaminated:	Not reported
Air cleaned:	Not reported

Map ID
Direction
Distance
Elevation

MAP FINDINGS

Site

Database(s)

EDR ID Number
EPA ID Number

WATKINS SCHOOL (Continued)

1016457214

Asbestos found:	Not reported
Asbestos cleaned:	Not reported
Controlled substance found:	Not reported
Controlled substance cleaned:	Not reported
Drinking water affected:	Not reported
Drinking water cleaned:	Not reported
Groundwater affected:	Not reported
Groundwater cleaned:	Not reported
Lead contaminant found:	Not reported
Lead cleaned up:	Not reported
No media affected:	Not reported
Unknown media affected:	Not reported
Other cleaned up:	Not reported
Other metals found:	Not reported
Other metals cleaned:	Not reported
Other contaminants found:	Not reported
Other contaminants found description:	Not reported
PAHs found:	Not reported
PAHs cleaned up:	Not reported
PCBs found:	Not reported
PCBs cleaned up:	Not reported
Petro products found:	Not reported
Petro products cleaned:	Not reported
Sediments found:	Not reported
Sediments cleaned:	Not reported
Soil affected:	Y
Soil cleaned up:	Not reported
Surface water cleaned:	Not reported
VOCs found:	Not reported
VOCs cleaned:	Not reported
Cleanup other description:	Not reported
Num. of cleanup and re-dev. jobs:	5
Past use greenspace acreage:	Not reported
Past use residential acreage:	Not reported
Past use commercial acreage:	Not reported
Past use industrial acreage:	Not reported
Future use greenspace acreage:	Not reported
Future use residential acreage:	1.5
Future use commercial acreage:	Not reported
Future use industrial acreage:	Not reported
Greenspace acreage and type:	Not reported
Superfund Fed. landowner flag:	Not reported
Arsenic cleaned up:	Not reported
Cadmium cleaned up:	Not reported
Chromium cleaned up:	Not reported
Copper cleaned up:	Not reported
Iron cleaned up:	Not reported
mercury cleaned up:	Not reported
nickel cleaned up:	Not reported
No clean up:	Not reported
Pesticides cleaned up:	Not reported
Selenium cleaned up:	Not reported
SVOCs cleaned up:	Not reported
Unknown clean up:	Not reported
Arsenic contaminant found:	Not reported
Cadmium contaminant found:	Not reported
Chromium contaminant found:	Not reported

Map ID
Direction
Distance
Elevation

MAP FINDINGS

Site

Database(s)

EDR ID Number
EPA ID Number

WATKINS SCHOOL (Continued)

1016457214

Copper contaminant found:	Not reported
Iron contaminant found:	Not reported
Mercury contaminant found:	Not reported
Nickel contaminant found:	Not reported
No contaminant found:	Not reported
Pesticides contaminant found:	Not reported
Selenium contaminant found:	Not reported
SVOCs contaminant found:	Not reported
Unknown contaminant found:	Not reported
Future Use: Multistory	Not reported
Media affected Bluiding Material:	Y
Media affected indoor air:	Not reported
Building material media cleaned up:	Not reported
Indoor air media cleaned up:	Not reported
Unknown media cleaned up:	Not reported
Past Use: Multistory	Not reported
Highlights:	Not reported
IC Data Address:	Not reported
Redev Completion Date:	12/15/2014 00:00:00
# Below Poverty:	181
% Below Poverty:	6.0%
# Low Income:	502
% Low Income:	2.2%
Meidan Income:	1780
# Unemployed:	62
% Unemployed:	17.6%
# Vacant Housing:	81
% Vacant Housing:	13.5%
Recipient name:	Rutland Regional Planning Commission
Grant type:	Assessment
Property name:	WATKINS SCHOOL
Property #:	Not reported
Parcel size:	1.5
Property Description:	Not reported
Latitude:	Not reported
Longitude:	Not reported
HCM label:	Not reported
Map scale:	Not reported
Point of reference:	Not reported
Datum:	North American Datum of 1983
ACRES property ID:	163645
Start date:	Not reported
Completed date:	Not reported
Acres cleaned up:	Not reported
Cleanup funding:	Not reported
Cleanup funding source:	Not reported
Assessment funding:	6407
Assessment funding source:	US EPA - Brownfields Assessment Cooperative Agreement
Redevelopment funding:	250000
Redev. funding source:	State/Tribal Funding (non-section 128(a))
Redev. funding entity name:	Vermont Housing and Conservation Board
Redevelopment start date:	07/15/2014 00:00:00
Assessment funding entity:	EPA
Cleanup funding entity:	Not reported
Grant type:	Hazardous
Accomplishment type:	Phase I Environmental Assessment

Map ID
Direction
Distance
Elevation

MAP FINDINGS

Site

Database(s)

EDR ID Number
EPA ID Number

WATKINS SCHOOL (Continued)

1016457214

Accomplishment count:	0
Cooperative agreement #:	96166301
Ownership entity:	Not reported
Current owner:	Not reported
Did owner change:	Not reported
Cleanup required:	No
Video available:	Not reported
Photo available:	Yes
Institutional controls required:	Y
IC Category proprietary controls:	Not reported
IC cat. info. devices:	Y
IC cat. gov. controls:	Y
IC cat. enforcement permit tools:	Not reported
IC in place date:	Not reported
IC in place:	Yes
State/tribal program date:	Not reported
State/tribal program ID:	Not reported
State/tribal NFA date:	Not reported
Air contaminated:	Not reported
Air cleaned:	Not reported
Asbestos found:	Not reported
Asbestos cleaned:	Not reported
Controlled substance found:	Not reported
Controlled substance cleaned:	Not reported
Drinking water affected:	Not reported
Drinking water cleaned:	Not reported
Groundwater affected:	Not reported
Groundwater cleaned:	Not reported
Lead contaminant found:	Not reported
Lead cleaned up:	Not reported
No media affected:	Not reported
Unknown media affected:	Not reported
Other cleaned up:	Not reported
Other metals found:	Not reported
Other metals cleaned:	Not reported
Other contaminants found:	Not reported
Other contams found description:	Not reported
PAHs found:	Not reported
PAHs cleaned up:	Not reported
PCBs found:	Not reported
PCBs cleaned up:	Not reported
Petro products found:	Not reported
Petro products cleaned:	Not reported
Sediments found:	Not reported
Sediments cleaned:	Not reported
Soil affected:	Y
Soil cleaned up:	Not reported
Surface water cleaned:	Not reported
VOCs found:	Not reported
VOCs cleaned:	Not reported
Cleanup other description:	Not reported
Num. of cleanup and re-dev. jobs:	5
Past use greenspace acreage:	Not reported
Past use residential acreage:	Not reported
Past use commercial acreage:	Not reported
Past use industrial acreage:	Not reported
Future use greenspace acreage:	Not reported

Map ID
Direction
Distance
Elevation

MAP FINDINGS

Site

Database(s)

EDR ID Number
EPA ID Number

WATKINS SCHOOL (Continued)

1016457214

Future use residential acreage:	1.5
Future use commercial acreage:	Not reported
Future use industrial acreage:	Not reported
Greenspace acreage and type:	Not reported
Superfund Fed. landowner flag:	Not reported
Arsenic cleaned up:	Not reported
Cadmium cleaned up:	Not reported
Chromium cleaned up:	Not reported
Copper cleaned up:	Not reported
Iron cleaned up:	Not reported
mercury cleaned up:	Not reported
nickel cleaned up:	Not reported
No clean up:	Not reported
Pesticides cleaned up:	Not reported
Selenium cleaned up:	Not reported
SVOCs cleaned up:	Not reported
Unknown clean up:	Not reported
Arsenic contaminant found:	Not reported
Cadmium contaminant found:	Not reported
Chromium contaminant found:	Not reported
Copper contaminant found:	Not reported
Iron contaminant found:	Not reported
Mercury contaminant found:	Not reported
Nickel contaminant found:	Not reported
No contaminant found:	Not reported
Pesticides contaminant found:	Not reported
Selenium contaminant found:	Not reported
SVOCs contaminant found:	Not reported
Unknown contaminant found:	Not reported
Future Use: Multistory	Not reported
Media affected Bluiding Material:	Y
Media affected indoor air:	Not reported
Building material media cleaned up:	Not reported
Indoor air media cleaned up:	Not reported
Unknown media cleaned up:	Not reported
Past Use: Multistory	Not reported
Highlights:	Not reported
IC Data Address:	Not reported
Redev Completion Date:	12/15/2014 00:00:00
# Below Poverty:	181
% Below Poverty:	6.0%
# Low Income:	502
% Low Income:	2.2%
Meidan Income:	1780
# Unemployed:	62
% Unemployed:	17.6%
# Vacant Housing:	81
% Vacant Housing:	13.5%

FINDS:

Registry ID: 110057002755

Environmental Interest/Information System

US EPA Assessment, Cleanup and Redevelopment Exchange System (ACRES)
is an federal online database for Brownfields Grantees to
electronically submit data directly to EPA.

Map ID
Direction
Distance
Elevation

MAP FINDINGS

Site

Database(s)

EDR ID Number
EPA ID Number

P64
West
1/4-1/2
0.407 mi.
2148 ft.

WATKINS SCHOOL
26 WATKINS AVE.
RUTLAND CITY, VT
Site 2 of 2 in cluster P

VT SHWS **S113891009**
VT BROWNFIELDS **N/A**

Relative:
Higher

SHWS:
Facility ID: 20134386
Source Type: Not reported
Priority: NFAP - No Further Action Planned
Staff: Matthew Becker
Closure Date: 06/23/2015
Site Use: Garage
site Status: Brownfields - RELEASE NOT IDENTIFIED
Contamination: Not reported
Institutional Control: Not reported
Record Last Update: 06/23/2015
Project Status: Phase 2 recommended.

[Click here to access VT DEC Site:](#)

BROWNFIELDS:

Site #: 20134386
Priority: NFAP
Discovery Date: 06/05/2013
Closure Date: 06/23/2015

65
SSW
1/4-1/2
0.417 mi.
2201 ft.

GREEN MOUNTAIN POWER TSDF
296 GREENS HILL LANE
RUTLAND, VT 5701

CORRACTS **1000418485**
RCRA-TSDF **VTD007939614**
RCRA-LQG
VT SPILLS
US FIN ASSUR
2020 COR ACTION
RAATS
PADS
VT Financial Assurance
NY MANIFEST

Relative:
Higher

Actual:
545 ft.

CORRACTS:

EPA ID: VTD007939614
EPA Region: 01
Area Name: ENTIRE FACILITY
Actual Date: 19951220
Action: CA070NO - RFA Determination Of Need For An RFI, RFI is Not Necessary
NAICS Code(s): 221122
Electric Power Distribution
Original schedule date: Not reported
Schedule end date: Not reported

EPA ID: VTD007939614
EPA Region: 01
Area Name: ENTIRE FACILITY
Actual Date: 19951220
Action: CA050RF - RFA Completed, Assessment was an RFA
NAICS Code(s): 221122
Electric Power Distribution
Original schedule date: Not reported
Schedule end date: Not reported

Map ID
Direction
Distance
Elevation

MAP FINDINGS

Site

Database(s)

EDR ID Number
EPA ID Number

GREEN MOUNTAIN POWER TSDF (Continued)

1000418485

EPA ID: VTD007939614
EPA Region: 01
Area Name: ENTIRE FACILITY
Actual Date: 19960828
Action: CA075ME - CA Prioritization, Facility or area was assigned a medium corrective action priority
NAICS Code(s): 221122
Electric Power Distribution
Original schedule date: Not reported
Schedule end date: Not reported

EPA ID: VTD007939614
EPA Region: 01
Area Name: ENTIRE FACILITY
Actual Date: 20130930
Action: CA725YE - Current Human Exposures Under Control, Yes, Current Human Exposures Under Control has been verified
NAICS Code(s): 221122
Electric Power Distribution
Original schedule date: Not reported
Schedule end date: Not reported

EPA ID: VTD007939614
EPA Region: 01
Area Name: ENTIRE FACILITY
Actual Date: 20130930
Action: CA550RC
NAICS Code(s): 221122
Electric Power Distribution
Original schedule date: Not reported
Schedule end date: Not reported

EPA ID: VTD007939614
EPA Region: 01
Area Name: ENTIRE FACILITY
Actual Date: 20130930
Action: CA750YE - Migration of Contaminated Groundwater under Control, Yes, Migration of Contaminated Groundwater Under Control has been verified
NAICS Code(s): 221122
Electric Power Distribution
Original schedule date: Not reported
Schedule end date: Not reported

EPA ID: VTD007939614
EPA Region: 01
Area Name: ENTIRE FACILITY
Actual Date: 20130930
Action: CA400 - Date For Remedy Selection (CM Imposed)
NAICS Code(s): 221122
Electric Power Distribution
Original schedule date: Not reported
Schedule end date: Not reported

RCRA-TSDF:

Date form received by agency: 05/26/2016
Facility name: Not reported
Facility address: 296 GREENS HILL LANE

Map ID
Direction
Distance
Elevation

MAP FINDINGS

Site

Database(s)

EDR ID Number
EPA ID Number

GREEN MOUNTAIN POWER TSDF (Continued)

1000418485

EPA ID: RUTLAND, VT 05701
VTD007939614
Mailing address: POST ROAD
RUTLAND, VT 05701
Contact: JOHN C GREENAN
Contact address: GREENS HILL LANE
RUTLAND, VT 05701
Contact country: US
Contact telephone: (802) 770-3213
Contact email: JOHN.GREENAN@GREENMOUNTAINPOWER.COM
EPA Region: Not reported
Land type: Private
Classification: TSDF
Description: Handler is engaged in the treatment, storage or disposal of hazardous waste
Classification: Large Quantity Generator
Description: Handler: generates 1,000 kg or more of hazardous waste during any calendar month; or generates more than 1 kg of acutely hazardous waste during any calendar month; or generates more than 100 kg of any residue or contaminated soil, waste or other debris resulting from the cleanup of a spill, into or on any land or water, of acutely hazardous waste during any calendar month; or generates 1 kg or less of acutely hazardous waste during any calendar month, and accumulates more than 1 kg of acutely hazardous waste at any time; or generates 100 kg or less of any residue or contaminated soil, waste or other debris resulting from the cleanup of a spill, into or on any land or water, of acutely hazardous waste during any calendar month, and accumulates more than 100 kg of that material at any time

Owner/Operator Summary:

Owner/operator name: GREEN MOUNTAIN POWER
Owner/operator address: POST ROAD
RUTLAND, VT 05701
Owner/operator country: Not reported
Owner/operator telephone: (802) 770-3213
Legal status: Private
Owner/Operator Type: Owner
Owner/Op start date: 10/01/2012
Owner/Op end date: Not reported
Owner/operator name: CENTRAL VT PUBLIC SERVICE CORP
Owner/operator address: GROVE ST
RUTLAND, VT 05701
Owner/operator country: US
Owner/operator telephone: (802) 747-5707
Legal status: Private
Owner/Operator Type: Owner
Owner/Op start date: 05/24/1990
Owner/Op end date: Not reported
Owner/operator name: GREEN MOUNTAIN POWER CORP
Owner/operator address: GROVE
RUTLAND, VT 05701
Owner/operator country: US
Owner/operator telephone: (802) 747-5707
Legal status: Private
Owner/Operator Type: Owner

Map ID
Direction
Distance
Elevation

MAP FINDINGS

Site

Database(s)

EDR ID Number
EPA ID Number

GREEN MOUNTAIN POWER TSDF (Continued)

1000418485

Owner/Op start date: 06/27/2012
Owner/Op end date: Not reported

Owner/operator name: CENTRAL VERMONT PUBLIC SERVICE CORP.
Owner/operator address: Not reported
Not reported

Owner/operator country: US
Owner/operator telephone: Not reported
Legal status: Private
Owner/Operator Type: Owner
Owner/Op start date: 01/01/1951
Owner/Op end date: Not reported

Owner/operator name: CENTRAL VT PUBLIC SERVICE CORP
Owner/operator address: GROVE ST
RUTLAND, VT 05701
Owner/operator country: US
Owner/operator telephone: (802) 747-5707
Legal status: Private
Owner/Operator Type: Operator
Owner/Op start date: 05/24/1990
Owner/Op end date: Not reported

Owner/operator name: GREEN MOUNTAIN POWER
Owner/operator address: POST ROAD
RUTLAND, VT 05701
Owner/operator country: US
Owner/operator telephone: (802) 770-3213
Legal status: Private
Owner/Operator Type: Operator
Owner/Op start date: 10/01/2012
Owner/Op end date: Not reported

Owner/operator name: GREEN MOUNTAIN POWER CORP
Owner/operator address: GROVE
RUTLAND, VT 05701
Owner/operator country: US
Owner/operator telephone: (802) 747-5707
Legal status: Private
Owner/Operator Type: Operator
Owner/Op start date: 06/27/2012
Owner/Op end date: Not reported

Owner/operator name: CENTRAL VERMONT PUBLIC SERVICE CORP.
Owner/operator address: Not reported
Not reported
Owner/operator country: US
Owner/operator telephone: Not reported
Legal status: Private
Owner/Operator Type: Operator
Owner/Op start date: 01/01/1951
Owner/Op end date: Not reported

Handler Activities Summary:

U.S. importer of hazardous waste: No
Mixed waste (haz. and radioactive): No
Recycler of hazardous waste: No

Map ID
Direction
Distance
Elevation

MAP FINDINGS

Site

Database(s)

EDR ID Number
EPA ID Number

GREEN MOUNTAIN POWER TSDF (Continued)

1000418485

Transporter of hazardous waste: Yes
Treater, storer or disposer of HW: Yes
Underground injection activity: No
On-site burner exemption: No
Furnace exemption: No
Used oil fuel burner: No
Used oil processor: No
User oil refiner: No
Used oil fuel marketer to burner: No
Used oil Specification marketer: No
Used oil transfer facility: Yes
Used oil transporter: Yes

. Waste code: D001
. Waste name: IGNITABLE WASTE

. Waste code: D002
. Waste name: CORROSIVE WASTE

. Waste code: D003
. Waste name: REACTIVE WASTE

. Waste code: D009
. Waste name: MERCURY

. Waste code: F003
. Waste name: THE FOLLOWING SPENT NONHALOGENATED SOLVENTS: XYLENE, ACETONE, ETHYL ACETATE, ETHYL BENZENE, ETHYL ETHER, METHYL ISOBUTYL KETONE, N-BUTYL ALCOHOL, CYCLOHEXANONE, AND METHANOL; ALL SPENT SOLVENT MIXTURES/BLENDS CONTAINING, BEFORE USE, ONLY THE ABOVE SPENT NONHALOGENATED SOLVENTS; AND ALL SPENT SOLVENT MIXTURES/BLENDS CONTAINING, BEFORE USE, ONE OR MORE OF THE ABOVE NONHALOGENATED SOLVENTS, AND A TOTAL OF TEN PERCENT OR MORE (BY VOLUME) OF ONE OR MORE OF THOSE SOLVENTS LISTED IN F001, F002, F004, AND F005; AND STILL BOTTOMS FROM THE RECOVERY OF THESE SPENT SOLVENTS AND SPENT SOLVENT MIXTURES.

. Waste code: VT01
. Waste name: Waste containing polychlorinated biphenyls (PCB) in concentrations equal or greater than 20 parts per million

. Waste code: VT02
. Waste name: Waste containing greater than 5% by weight petroleum distillates with melting points of less than 100 degrees F, including but not limited to kerosene, fuel oil, hydraulic oils, lubricating oils, penetrating oils, tramp oils, quenching oils, and crankcase and automotive oils which have not been exempted under Section 7-203(n), (o) and (p)

. Waste code: VT03
. Waste name: Water miscible metal cutting and grinding fluid waste

. Waste code: VT06
. Waste name: Pesticidal wastes and obsolete pesticidal products not specifically listed in Subchapter 2

. Waste code: VT08
. Waste name: Waste ethylene glycol based coolants, antifreezes and solutions

Map ID
Direction
Distance
Elevation

MAP FINDINGS

Site

Database(s)

EDR ID Number
EPA ID Number

GREEN MOUNTAIN POWER TSDF (Continued)

1000418485

containing greater than 700 ppm of ethylene glycol

Historical Generators:

Date form received by agency: 01/13/2015

Site name: GREEN MOUNTAIN POWER TSDF

Classification: Large Quantity Generator

. Waste code: D001

. Waste name: IGNITABLE WASTE

. Waste code: F003

. Waste name: THE FOLLOWING SPENT NONHALOGENATED SOLVENTS: XYLENE, ACETONE, ETHYL ACETATE, ETHYL BENZENE, ETHYL ETHER, METHYL ISOBUTYL KETONE, N-BUTYL ALCOHOL, CYCLOHEXANONE, AND METHANOL; ALL SPENT SOLVENT MIXTURES/BLENDS CONTAINING, BEFORE USE, ONLY THE ABOVE SPENT NONHALOGENATED SOLVENTS; AND ALL SPENT SOLVENT MIXTURES/BLENDS CONTAINING, BEFORE USE, ONE OR MORE OF THE ABOVE NONHALOGENATED SOLVENTS, AND A TOTAL OF TEN PERCENT OR MORE (BY VOLUME) OF ONE OR MORE OF THOSE SOLVENTS LISTED IN F001, F002, F004, AND F005; AND STILL BOTTOMS FROM THE RECOVERY OF THESE SPENT SOLVENTS AND SPENT SOLVENT MIXTURES.

. Waste code: F005

. Waste name: THE FOLLOWING SPENT NONHALOGENATED SOLVENTS: TOLUENE, METHYL ETHYL KETONE, CARBON DISULFIDE, ISOBUTANOL, PYRIDINE, BENZENE, 2-ETHOXYETHANOL, AND 2-NITROPROPANE; ALL SPENT SOLVENT MIXTURES/BLENDS CONTAINING, BEFORE USE, A TOTAL OF TEN PERCENT OR MORE (BY VOLUME) OF ONE OR MORE OF THE ABOVE NONHALOGENATED SOLVENTS OR THOSE SOLVENTS LISTED IN F001, F002, OR F004; AND STILL BOTTOMS FROM THE RECOVERY OF THESE SPENT SOLVENTS AND SPENT SOLVENT MIXTURES.

. Waste code: VT01

. Waste name: Waste containing polychlorinated biphenyls (PCB) in concentrations equal or greater than 20 parts per million

. Waste code: VT02

. Waste name: Waste containing greater than 5% by weight petroleum distillates with melting points of less than 100 degrees F, including but not limited to kerosene, fuel oil, hydraulic oils, lubricating oils, penetrating oils, tramp oils, quenching oils, and crankcase and automotive oils which have not been exempted under Section 7-203(n), (o) and (p)

. Waste code: VT03

. Waste name: Water miscible metal cutting and grinding fluid waste

. Waste code: VT08

. Waste name: Waste ethylene glycol based coolants, antifreezes and solutions containing greater than 700 ppm of ethylene glycol

Date form received by agency: 12/03/2014

Site name: GREEN MOUNTAIN POWER CORP TSDF

Classification: Large Quantity Generator

. Waste code: D001

. Waste name: IGNITABLE WASTE

. Waste code: D002

Map ID
Direction
Distance
Elevation

MAP FINDINGS

Site

Database(s)

EDR ID Number
EPA ID Number

GREEN MOUNTAIN POWER TSDF (Continued)

1000418485

- . Waste name: CORROSIVE WASTE
- . Waste code: D009
- . Waste name: MERCURY
- . Waste code: VT01
- . Waste name: Waste containing polychlorinated biphenyls (PCB) in concentrations equal or greater than 20 parts per million
- . Waste code: VT02
- . Waste name: Waste containing greater than 5% by weight petroleum distillates with melting points of less than 100 degrees F, including but not limited to kerosene, fuel oil, hydraulic oils, lubricating oils, penetrating oils, tramp oils, quenching oils, and crankcase and automotive oils which have not been exempted under Section 7-203(n), (o) and (p)
- . Waste code: VT08
- . Waste name: Waste ethylene glycol based coolants, antifreezes and solutions containing greater than 700 ppm of ethylene glycol

Date form received by agency: 04/04/2014

Site name: GMP ELECTRICAL MAINTENANCE FACILITY
Classification: Large Quantity Generator

- . Waste code: D001
- . Waste name: IGNITABLE WASTE
- . Waste code: D002
- . Waste name: CORROSIVE WASTE
- . Waste code: D009
- . Waste name: MERCURY
- . Waste code: VT01
- . Waste name: Waste containing polychlorinated biphenyls (PCB) in concentrations equal or greater than 20 parts per million
- . Waste code: VT02
- . Waste name: Waste containing greater than 5% by weight petroleum distillates with melting points of less than 100 degrees F, including but not limited to kerosene, fuel oil, hydraulic oils, lubricating oils, penetrating oils, tramp oils, quenching oils, and crankcase and automotive oils which have not been exempted under Section 7-203(n), (o) and (p)
- . Waste code: VT08
- . Waste name: Waste ethylene glycol based coolants, antifreezes and solutions containing greater than 700 ppm of ethylene glycol

Date form received by agency: 09/04/2012

Site name: GREEN MOUNTAIN POWER CORP TSDF
Classification: Large Quantity Generator

- . Waste code: D001
- . Waste name: IGNITABLE WASTE
- . Waste code: D008
- . Waste name: LEAD

Map ID
Direction
Distance
Elevation

MAP FINDINGS

Site

Database(s)

EDR ID Number
EPA ID Number

GREEN MOUNTAIN POWER TSDF (Continued)

1000418485

- . Waste code: D018
- . Waste name: BENZENE

- . Waste code: F003
- . Waste name: THE FOLLOWING SPENT NONHALOGENATED SOLVENTS: XYLENE, ACETONE, ETHYL ACETATE, ETHYL BENZENE, ETHYL ETHER, METHYL ISOBUTYL KETONE, N-BUTYL ALCOHOL, CYCLOHEXANONE, AND METHANOL; ALL SPENT SOLVENT MIXTURES/BLENDS CONTAINING, BEFORE USE, ONLY THE ABOVE SPENT NONHALOGENATED SOLVENTS; AND ALL SPENT SOLVENT MIXTURES/BLENDS CONTAINING, BEFORE USE, ONE OR MORE OF THE ABOVE NONHALOGENATED SOLVENTS, AND A TOTAL OF TEN PERCENT OR MORE (BY VOLUME) OF ONE OR MORE OF THOSE SOLVENTS LISTED IN F001, F002, F004, AND F005; AND STILL BOTTOMS FROM THE RECOVERY OF THESE SPENT SOLVENTS AND SPENT SOLVENT MIXTURES.

- . Waste code: F005
- . Waste name: THE FOLLOWING SPENT NONHALOGENATED SOLVENTS: TOLUENE, METHYL ETHYL KETONE, CARBON DISULFIDE, ISOBUTANOL, PYRIDINE, BENZENE, 2-ETHOXYETHANOL, AND 2-NITROPROPANE; ALL SPENT SOLVENT MIXTURES/BLENDS CONTAINING, BEFORE USE, A TOTAL OF TEN PERCENT OR MORE (BY VOLUME) OF ONE OR MORE OF THE ABOVE NONHALOGENATED SOLVENTS OR THOSE SOLVENTS LISTED IN F001, F002, OR F004; AND STILL BOTTOMS FROM THE RECOVERY OF THESE SPENT SOLVENTS AND SPENT SOLVENT MIXTURES.

- . Waste code: VT01
- . Waste name: Waste containing polychlorinated biphenyls (PCB) in concentrations equal or greater than 20 parts per million

- . Waste code: VT02
- . Waste name: Waste containing greater than 5% by weight petroleum distillates with melting points of less than 100 degrees F, including but not limited to kerosene, fuel oil, hydraulic oils, lubricating oils, penetrating oils, tramp oils, quenching oils, and crankcase and automotive oils which have not been exempted under Section 7-203(n), (o) and (p)

- . Waste code: VT03
- . Waste name: Water miscible metal cutting and grinding fluid waste

- . Waste code: VT08
- . Waste name: Waste ethylene glycol based coolants, antifreezes and solutions containing greater than 700 ppm of ethylene glycol

- Date form received by agency: 04/20/2012
- Site name: CENTRAL VERMONT PUBLIC SERVICE CORP TSDF
- Classification: Small Quantity Generator

- . Waste code: D001
- . Waste name: IGNITABLE WASTE

- . Waste code: D008
- . Waste name: LEAD

- . Waste code: D018
- . Waste name: BENZENE

- . Waste code: F001
- . Waste name: THE FOLLOWING SPENT HALOGENATED SOLVENTS USED IN DEGREASING:

MAP FINDINGS

GREEN MOUNTAIN POWER TSDF (Continued)

1000418485

TETRACHLOROETHYLENE, TRICHLORETHYLENE, METHYLENE CHLORIDE, 1,1,1-TRICHLOROETHANE, CARBON TETRACHLORIDE AND CHLORINATED FLUOROCARBONS; ALL SPENT SOLVENT MIXTURES/BLENDS USED IN DEGREASING CONTAINING, BEFORE USE, A TOTAL OF TEN PERCENT OR MORE (BY VOLUME) OF ONE OR MORE OF THE ABOVE HALOGENATED SOLVENTS OR THOSE SOLVENTS LISTED IN F002, F004, AND F005; AND STILL BOTTOMS FROM THE RECOVERY OF THESE SPENT SOLVENTS AND SPENT SOLVENT MIXTURES.

. Waste code: F002
. Waste name: THE FOLLOWING SPENT HALOGENATED SOLVENTS: TETRACHLOROETHYLENE, METHYLENE CHLORIDE, TRICHLOROETHYLENE, 1,1,1-TRICHLOROETHANE, CHLOROBENZENE, 1,1,2-TRICHLORO-1,2,2-TRIFLUOROETHANE, ORTHO-DICHLOROBENZENE, TRICHLOROFLUOROMETHANE, AND 1,1,2, TRICHLOROETHANE; ALL SPENT SOLVENT MIXTURES/BLENDS CONTAINING, BEFORE USE, A TOTAL OF TEN PERCENT OR MORE (BY VOLUME) OF ONE OR MORE OF THE ABOVE HALOGENATED SOLVENTS OR THOSE SOLVENTS LISTED IN F001, F004, AND F005; AND STILL BOTTOMS FROM THE RECOVERY OF THESE SPENT SOLVENTS AND SPENT SOLVENT MIXTURES.

. Waste code: F003
. Waste name: THE FOLLOWING SPENT NONHALOGENATED SOLVENTS: XYLENE, ACETONE, ETHYL ACETATE, ETHYL BENZENE, ETHYL ETHER, METHYL ISOBUTYL KETONE, N-BUTYL ALCOHOL, CYCLOHEXANONE, AND METHANOL; ALL SPENT SOLVENT MIXTURES/BLENDS CONTAINING, BEFORE USE, ONLY THE ABOVE SPENT NONHALOGENATED SOLVENTS; AND ALL SPENT SOLVENT MIXTURES/BLENDS CONTAINING, BEFORE USE, ONE OR MORE OF THE ABOVE NONHALOGENATED SOLVENTS, AND A TOTAL OF TEN PERCENT OR MORE (BY VOLUME) OF ONE OR MORE OF THOSE SOLVENTS LISTED IN F001, F002, F004, AND F005; AND STILL BOTTOMS FROM THE RECOVERY OF THESE SPENT SOLVENTS AND SPENT SOLVENT MIXTURES.

. Waste code: F005
. Waste name: THE FOLLOWING SPENT NONHALOGENATED SOLVENTS: TOLUENE, METHYL ETHYL KETONE, CARBON DISULFIDE, ISOBUTANOL, PYRIDINE, BENZENE, 2-ETHOXYETHANOL, AND 2-NITROPROPANE; ALL SPENT SOLVENT MIXTURES/BLENDS CONTAINING, BEFORE USE, A TOTAL OF TEN PERCENT OR MORE (BY VOLUME) OF ONE OR MORE OF THE ABOVE NONHALOGENATED SOLVENTS OR THOSE SOLVENTS LISTED IN F001, F002, OR F004; AND STILL BOTTOMS FROM THE RECOVERY OF THESE SPENT SOLVENTS AND SPENT SOLVENT MIXTURES.

. Waste code: VT01
. Waste name: Waste containing polychlorinated biphenyls (PCB) in concentrations equal or greater than 20 parts per million

. Waste code: VT02
. Waste name: Waste containing greater than 5% by weight petroleum distillates with melting points of less than 100 degrees F, including but not limited to kerosene, fuel oil, hydraulic oils, lubricating oils, penetrating oils, tramp oils, quenching oils, and crankcase and automotive oils which have not been exempted under Section 7-203(n), (o) and (p)

. Waste code: VT03
. Waste name: Water miscible metal cutting and grinding fluid waste

. Waste code: VT08
. Waste name: Waste ethylene glycol based coolants, antifreezes and solutions containing greater than 700 ppm of ethylene glycol

Map ID
Direction
Distance
Elevation

MAP FINDINGS

Site

Database(s)

EDR ID Number
EPA ID Number

GREEN MOUNTAIN POWER TSDF (Continued)

1000418485

Date form received by agency: 10/06/2010

Site name: CENTRAL VT PUBLIC SERVICE CORP TSDF

Classification: Large Quantity Generator

. Waste code: D009

. Waste name: MERCURY

. Waste code: D018

. Waste name: BENZENE

. Waste code: D019

. Waste name: CARBON TETRACHLORIDE

. Waste code: F003

. Waste name: THE FOLLOWING SPENT NONHALOGENATED SOLVENTS: XYLENE, ACETONE, ETHYL ACETATE, ETHYL BENZENE, ETHYL ETHER, METHYL ISOBUTYL KETONE, N-BUTYL ALCOHOL, CYCLOHEXANONE, AND METHANOL; ALL SPENT SOLVENT MIXTURES/BLENDS CONTAINING, BEFORE USE, ONLY THE ABOVE SPENT NONHALOGENATED SOLVENTS; AND ALL SPENT SOLVENT MIXTURES/BLENDS CONTAINING, BEFORE USE, ONE OR MORE OF THE ABOVE NONHALOGENATED SOLVENTS, AND A TOTAL OF TEN PERCENT OR MORE (BY VOLUME) OF ONE OR MORE OF THOSE SOLVENTS LISTED IN F001, F002, F004, AND F005; AND STILL BOTTOMS FROM THE RECOVERY OF THESE SPENT SOLVENTS AND SPENT SOLVENT MIXTURES.

. Waste code: VT01

. Waste name: Waste containing polychlorinated biphenyls (PCB) in concentrations equal or greater than 20 parts per million

. Waste code: VT02

. Waste name: Waste containing greater than 5% by weight petroleum distillates with melting points of less than 100 degrees F, including but not limited to kerosene, fuel oil, hydraulic oils, lubricating oils, penetrating oils, tramp oils, quenching oils, and crankcase and automotive oils which have not been exempted under Section 7-203(n), (o) and (p)

. Waste code: VT08

. Waste name: Waste ethylene glycol based coolants, antifreezes and solutions containing greater than 700 ppm of ethylene glycol

Date form received by agency: 04/23/2010

Site name: CENTRAL VERMONT PUBLIC SERVICE CORP TSDF

Classification: Large Quantity Generator

. Waste code: D009

. Waste name: MERCURY

. Waste code: D018

. Waste name: BENZENE

. Waste code: D019

. Waste name: CARBON TETRACHLORIDE

. Waste code: F003

. Waste name: THE FOLLOWING SPENT NONHALOGENATED SOLVENTS: XYLENE, ACETONE, ETHYL ACETATE, ETHYL BENZENE, ETHYL ETHER, METHYL ISOBUTYL KETONE, N-BUTYL ALCOHOL, CYCLOHEXANONE, AND METHANOL; ALL SPENT SOLVENT

Map ID
Direction
Distance
Elevation

MAP FINDINGS

Site

Database(s)

EDR ID Number
EPA ID Number

GREEN MOUNTAIN POWER TSDF (Continued)

1000418485

MIXTURES/BLENDS CONTAINING, BEFORE USE, ONLY THE ABOVE SPENT NONHALOGENATED SOLVENTS; AND ALL SPENT SOLVENT MIXTURES/BLENDS CONTAINING, BEFORE USE, ONE OR MORE OF THE ABOVE NONHALOGENATED SOLVENTS, AND A TOTAL OF TEN PERCENT OR MORE (BY VOLUME) OF ONE OR MORE OF THOSE SOLVENTS LISTED IN F001, F002, F004, AND F005; AND STILL BOTTOMS FROM THE RECOVERY OF THESE SPENT SOLVENTS AND SPENT SOLVENT MIXTURES.

. Waste code: VT01
. Waste name: Waste containing polychlorinated biphenyls (PCB) in concentrations equal or greater than 20 parts per million

. Waste code: VT02
. Waste name: Waste containing greater than 5% by weight petroleum distillates with melting points of less than 100 degrees F, including but not limited to kerosene, fuel oil, hydraulic oils, lubricating oils, penetrating oils, tramp oils, quenching oils, and crankcase and automotive oils which have not been exempted under Section 7-203(n), (o) and (p)

. Waste code: VT08
. Waste name: Waste ethylene glycol based coolants, antifreezes and solutions containing greater than 700 ppm of ethylene glycol

Date form received by agency: 04/15/2009

Site name: CENTRAL VT PUBLIC SERVICE

Classification: Large Quantity Generator

. Waste code: D001
. Waste name: IGNITABLE WASTE

. Waste code: D002
. Waste name: CORROSIVE WASTE

. Waste code: D008
. Waste name: LEAD

. Waste code: D009
. Waste name: MERCURY

. Waste code: F003
. Waste name: THE FOLLOWING SPENT NONHALOGENATED SOLVENTS: XYLENE, ACETONE, ETHYL ACETATE, ETHYL BENZENE, ETHYL ETHER, METHYL ISOBUTYL KETONE, N-BUTYL ALCOHOL, CYCLOHEXANONE, AND METHANOL; ALL SPENT SOLVENT MIXTURES/BLENDS CONTAINING, BEFORE USE, ONLY THE ABOVE SPENT NONHALOGENATED SOLVENTS; AND ALL SPENT SOLVENT MIXTURES/BLENDS CONTAINING, BEFORE USE, ONE OR MORE OF THE ABOVE NONHALOGENATED SOLVENTS, AND A TOTAL OF TEN PERCENT OR MORE (BY VOLUME) OF ONE OR MORE OF THOSE SOLVENTS LISTED IN F001, F002, F004, AND F005; AND STILL BOTTOMS FROM THE RECOVERY OF THESE SPENT SOLVENTS AND SPENT SOLVENT MIXTURES.

. Waste code: F005
. Waste name: THE FOLLOWING SPENT NONHALOGENATED SOLVENTS: TOLUENE, METHYL ETHYL KETONE, CARBON DISULFIDE, ISOBUTANOL, PYRIDINE, BENZENE, 2-ETHOXYETHANOL, AND 2-NITROPROPANE; ALL SPENT SOLVENT MIXTURES/BLENDS CONTAINING, BEFORE USE, A TOTAL OF TEN PERCENT OR MORE (BY VOLUME) OF ONE OR MORE OF THE ABOVE NONHALOGENATED SOLVENTS OR THOSE SOLVENTS

Map ID
Direction
Distance
Elevation

MAP FINDINGS

Site

Database(s)

EDR ID Number
EPA ID Number

GREEN MOUNTAIN POWER TSDF (Continued)

1000418485

LISTED IN F001, F002, OR F004; AND STILL BOTTOMS FROM THE RECOVERY OF THESE SPENT SOLVENTS AND SPENT SOLVENT MIXTURES.

. Waste code: VT01
. Waste name: Waste containing polychlorinated biphenyls (PCB) in concentrations equal or greater than 20 parts per million

. Waste code: VT02
. Waste name: Waste containing greater than 5% by weight petroleum distillates with melting points of less than 100 degrees F, including but not limited to kerosene, fuel oil, hydraulic oils, lubricating oils, penetrating oils, tramp oils, quenching oils, and crankcase and automotive oils which have not been exempted under Section 7-203(n), (o) and (p)

. Waste code: VT03
. Waste name: Water miscible metal cutting and grinding fluid waste

. Waste code: VT08
. Waste name: Waste ethylene glycol based coolants, antifreezes and solutions containing greater than 700 ppm of ethylene glycol

Date form received by agency: 04/21/2008

Site name: CENTRAL VERMONT PUBLIC SERVICE CORP.

Classification: Large Quantity Generator

. Waste code: D001
. Waste name: IGNITABLE WASTE

. Waste code: D002
. Waste name: CORROSIVE WASTE

. Waste code: D008
. Waste name: LEAD

. Waste code: D009
. Waste name: MERCURY

. Waste code: F003
. Waste name: THE FOLLOWING SPENT NONHALOGENATED SOLVENTS: XYLENE, ACETONE, ETHYL ACETATE, ETHYL BENZENE, ETHYL ETHER, METHYL ISOBUTYL KETONE, N-BUTYL ALCOHOL, CYCLOHEXANONE, AND METHANOL; ALL SPENT SOLVENT MIXTURES/BLENDS CONTAINING, BEFORE USE, ONLY THE ABOVE SPENT NONHALOGENATED SOLVENTS; AND ALL SPENT SOLVENT MIXTURES/BLENDS CONTAINING, BEFORE USE, ONE OR MORE OF THE ABOVE NONHALOGENATED SOLVENTS, AND A TOTAL OF TEN PERCENT OR MORE (BY VOLUME) OF ONE OR MORE OF THOSE SOLVENTS LISTED IN F001, F002, F004, AND F005; AND STILL BOTTOMS FROM THE RECOVERY OF THESE SPENT SOLVENTS AND SPENT SOLVENT MIXTURES.

. Waste code: F005
. Waste name: THE FOLLOWING SPENT NONHALOGENATED SOLVENTS: TOLUENE, METHYL ETHYL KETONE, CARBON DISULFIDE, ISOBUTANOL, PYRIDINE, BENZENE, 2-ETHOXYETHANOL, AND 2-NITROPROPANE; ALL SPENT SOLVENT MIXTURES/BLENDS CONTAINING, BEFORE USE, A TOTAL OF TEN PERCENT OR MORE (BY VOLUME) OF ONE OR MORE OF THE ABOVE NONHALOGENATED SOLVENTS OR THOSE SOLVENTS LISTED IN F001, F002, OR F004; AND STILL BOTTOMS FROM THE RECOVERY OF THESE SPENT SOLVENTS AND SPENT SOLVENT MIXTURES.

Map ID
Direction
Distance
Elevation

MAP FINDINGS

Site

Database(s)

EDR ID Number
EPA ID Number

GREEN MOUNTAIN POWER TSDF (Continued)

1000418485

. Waste code: VT01
. Waste name: Waste containing polychlorinated biphenyls (PCB) in concentrations equal or greater than 20 parts per million

. Waste code: VT02
. Waste name: Waste containing greater than 5% by weight petroleum distillates with melting points of less than 100 degrees F, including but not limited to kerosene, fuel oil, hydraulic oils, lubricating oils, penetrating oils, tramp oils, quenching oils, and crankcase and automotive oils which have not been exempted under Section 7-203(n), (o) and (p)

. Waste code: VT03
. Waste name: Water miscible metal cutting and grinding fluid waste

. Waste code: VT08
. Waste name: Waste ethylene glycol based coolants, antifreezes and solutions containing greater than 700 ppm of ethylene glycol

Date form received by agency: 03/22/2007

Site name: CENTRAL VT PUBLIC SERVICE

Classification: Large Quantity Generator

. Waste code: D001
. Waste name: IGNITABLE WASTE

. Waste code: D002
. Waste name: CORROSIVE WASTE

. Waste code: D009
. Waste name: MERCURY

. Waste code: F003
. Waste name: THE FOLLOWING SPENT NONHALOGENATED SOLVENTS: XYLENE, ACETONE, ETHYL ACETATE, ETHYL BENZENE, ETHYL ETHER, METHYL ISOBUTYL KETONE, N-BUTYL ALCOHOL, CYCLOHEXANONE, AND METHANOL; ALL SPENT SOLVENT MIXTURES/BLENDS CONTAINING, BEFORE USE, ONLY THE ABOVE SPENT NONHALOGENATED SOLVENTS; AND ALL SPENT SOLVENT MIXTURES/BLENDS CONTAINING, BEFORE USE, ONE OR MORE OF THE ABOVE NONHALOGENATED SOLVENTS, AND A TOTAL OF TEN PERCENT OR MORE (BY VOLUME) OF ONE OR MORE OF THOSE SOLVENTS LISTED IN F001, F002, F004, AND F005; AND STILL BOTTOMS FROM THE RECOVERY OF THESE SPENT SOLVENTS AND SPENT SOLVENT MIXTURES.

. Waste code: F005
. Waste name: THE FOLLOWING SPENT NONHALOGENATED SOLVENTS: TOLUENE, METHYL ETHYL KETONE, CARBON DISULFIDE, ISOBUTANOL, PYRIDINE, BENZENE, 2-ETHOXYETHANOL, AND 2-NITROPROPANE; ALL SPENT SOLVENT MIXTURES/BLENDS CONTAINING, BEFORE USE, A TOTAL OF TEN PERCENT OR MORE (BY VOLUME) OF ONE OR MORE OF THE ABOVE NONHALOGENATED SOLVENTS OR THOSE SOLVENTS LISTED IN F001, F002, OR F004; AND STILL BOTTOMS FROM THE RECOVERY OF THESE SPENT SOLVENTS AND SPENT SOLVENT MIXTURES.

. Waste code: U225
. Waste name: BROMOFORM (OR) METHANE, TRIBROMO-

. Waste code: VT01
. Waste name: Waste containing polychlorinated biphenyls (PCB) in concentrations

Map ID
Direction
Distance
Elevation

MAP FINDINGS

Site

Database(s)

EDR ID Number
EPA ID Number

GREEN MOUNTAIN POWER TSDF (Continued)

1000418485

equal or greater than 20 parts per million

. Waste code: VT02
. Waste name: Waste containing greater than 5% by weight petroleum distillates with melting points of less than 100 degrees F, including but not limited to kerosene, fuel oil, hydraulic oils, lubricating oils, penetrating oils, tramp oils, quenching oils, and crankcase and automotive oils which have not been exempted under Section 7-203(n), (o) and (p)

. Waste code: VT08
. Waste name: Waste ethylene glycol based coolants, antifreezes and solutions containing greater than 700 ppm of ethylene glycol

Date form received by agency: 04/03/2006

Site name: CENTRAL VERMONT PUBLIC SERVICE CORP
Classification: Large Quantity Generator

. Waste code: D001
. Waste name: IGNITABLE WASTE

. Waste code: D002
. Waste name: CORROSIVE WASTE

. Waste code: D009
. Waste name: MERCURY

. Waste code: F003
. Waste name: THE FOLLOWING SPENT NONHALOGENATED SOLVENTS: XYLENE, ACETONE, ETHYL ACETATE, ETHYL BENZENE, ETHYL ETHER, METHYL ISOBUTYL KETONE, N-BUTYL ALCOHOL, CYCLOHEXANONE, AND METHANOL; ALL SPENT SOLVENT MIXTURES/BLENDS CONTAINING, BEFORE USE, ONLY THE ABOVE SPENT NONHALOGENATED SOLVENTS; AND ALL SPENT SOLVENT MIXTURES/BLENDS CONTAINING, BEFORE USE, ONE OR MORE OF THE ABOVE NONHALOGENATED SOLVENTS, AND A TOTAL OF TEN PERCENT OR MORE (BY VOLUME) OF ONE OR MORE OF THOSE SOLVENTS LISTED IN F001, F002, F004, AND F005; AND STILL BOTTOMS FROM THE RECOVERY OF THESE SPENT SOLVENTS AND SPENT SOLVENT MIXTURES.

. Waste code: F005
. Waste name: THE FOLLOWING SPENT NONHALOGENATED SOLVENTS: TOLUENE, METHYL ETHYL KETONE, CARBON DISULFIDE, ISOBUTANOL, PYRIDINE, BENZENE, 2-ETHOXYETHANOL, AND 2-NITROPROPANE; ALL SPENT SOLVENT MIXTURES/BLENDS CONTAINING, BEFORE USE, A TOTAL OF TEN PERCENT OR MORE (BY VOLUME) OF ONE OR MORE OF THE ABOVE NONHALOGENATED SOLVENTS OR THOSE SOLVENTS LISTED IN F001, F002, OR F004; AND STILL BOTTOMS FROM THE RECOVERY OF THESE SPENT SOLVENTS AND SPENT SOLVENT MIXTURES.

. Waste code: U225
. Waste name: BROMOFORM (OR) METHANE, TRIBROMO-

. Waste code: VT01
. Waste name: Waste containing polychlorinated biphenyls (PCB) in concentrations equal or greater than 20 parts per million

. Waste code: VT02
. Waste name: Waste containing greater than 5% by weight petroleum distillates with melting points of less than 100 degrees F, including but not limited

Map ID
Direction
Distance
Elevation

MAP FINDINGS

Site

Database(s)

EDR ID Number
EPA ID Number

GREEN MOUNTAIN POWER TSDF (Continued)

1000418485

to kerosene, fuel oil, hydraulic oils, lubricating oils, penetrating oils, tramp oils, quenching oils, and crankcase and automotive oils which have not been exempted under Section 7-203(n), (o) and (p)

- . Waste code: VT08
- . Waste name: Waste ethylene glycol based coolants, antifreezes and solutions containing greater than 700 ppm of ethylene glycol

Date form received by agency: 03/30/2006

Site name: CENTRAL VERMONT PUBLIC SERVICE CORP

Classification: Large Quantity Generator

- . Waste code: D001
- . Waste name: IGNITABLE WASTE

- . Waste code: D002
- . Waste name: CORROSIVE WASTE

- . Waste code: D009
- . Waste name: MERCURY

- . Waste code: F003
- . Waste name: THE FOLLOWING SPENT NONHALOGENATED SOLVENTS: XYLENE, ACETONE, ETHYL ACETATE, ETHYL BENZENE, ETHYL ETHER, METHYL ISOBUTYL KETONE, N-BUTYL ALCOHOL, CYCLOHEXANONE, AND METHANOL; ALL SPENT SOLVENT MIXTURES/BLENDS CONTAINING, BEFORE USE, ONLY THE ABOVE SPENT NONHALOGENATED SOLVENTS; AND ALL SPENT SOLVENT MIXTURES/BLENDS CONTAINING, BEFORE USE, ONE OR MORE OF THE ABOVE NONHALOGENATED SOLVENTS, AND A TOTAL OF TEN PERCENT OR MORE (BY VOLUME) OF ONE OR MORE OF THOSE SOLVENTS LISTED IN F001, F002, F004, AND F005; AND STILL BOTTOMS FROM THE RECOVERY OF THESE SPENT SOLVENTS AND SPENT SOLVENT MIXTURES.

- . Waste code: F005
- . Waste name: THE FOLLOWING SPENT NONHALOGENATED SOLVENTS: TOLUENE, METHYL ETHYL KETONE, CARBON DISULFIDE, ISOBUTANOL, PYRIDINE, BENZENE, 2-ETHOXYETHANOL, AND 2-NITROPROPANE; ALL SPENT SOLVENT MIXTURES/BLENDS CONTAINING, BEFORE USE, A TOTAL OF TEN PERCENT OR MORE (BY VOLUME) OF ONE OR MORE OF THE ABOVE NONHALOGENATED SOLVENTS OR THOSE SOLVENTS LISTED IN F001, F002, OR F004; AND STILL BOTTOMS FROM THE RECOVERY OF THESE SPENT SOLVENTS AND SPENT SOLVENT MIXTURES.

- . Waste code: VT01
- . Waste name: Waste containing polychlorinated biphenyls (PCB) in concentrations equal or greater than 20 parts per million

- . Waste code: VT02
- . Waste name: Waste containing greater than 5% by weight petroleum distillates with melting points of less than 100 degrees F, including but not limited to kerosene, fuel oil, hydraulic oils, lubricating oils, penetrating oils, tramp oils, quenching oils, and crankcase and automotive oils which have not been exempted under Section 7-203(n), (o) and (p)

- . Waste code: VT08
- . Waste name: Waste ethylene glycol based coolants, antifreezes and solutions containing greater than 700 ppm of ethylene glycol

Map ID
Direction
Distance
Elevation

MAP FINDINGS

Site

Database(s)

EDR ID Number
EPA ID Number

GREEN MOUNTAIN POWER TSDF (Continued)

1000418485

Date form received by agency: 03/30/2004

Site name: CENTRAL VERMONT PUBLIC SERVICE CORP

Classification: Small Quantity Generator

. Waste code: D001

. Waste name: IGNITABLE WASTE

. Waste code: D002

. Waste name: CORROSIVE WASTE

. Waste code: D008

. Waste name: LEAD

. Waste code: D009

. Waste name: MERCURY

. Waste code: F003

. Waste name: THE FOLLOWING SPENT NONHALOGENATED SOLVENTS: XYLENE, ACETONE, ETHYL ACETATE, ETHYL BENZENE, ETHYL ETHER, METHYL ISOBUTYL KETONE, N-BUTYL ALCOHOL, CYCLOHEXANONE, AND METHANOL; ALL SPENT SOLVENT MIXTURES/BLENDS CONTAINING, BEFORE USE, ONLY THE ABOVE SPENT NONHALOGENATED SOLVENTS; AND ALL SPENT SOLVENT MIXTURES/BLENDS CONTAINING, BEFORE USE, ONE OR MORE OF THE ABOVE NONHALOGENATED SOLVENTS, AND A TOTAL OF TEN PERCENT OR MORE (BY VOLUME) OF ONE OR MORE OF THOSE SOLVENTS LISTED IN F001, F002, F004, AND F005; AND STILL BOTTOMS FROM THE RECOVERY OF THESE SPENT SOLVENTS AND SPENT SOLVENT MIXTURES.

. Waste code: F005

. Waste name: THE FOLLOWING SPENT NONHALOGENATED SOLVENTS: TOLUENE, METHYL ETHYL KETONE, CARBON DISULFIDE, ISOBUTANOL, PYRIDINE, BENZENE, 2-ETHOXYETHANOL, AND 2-NITROPROPANE; ALL SPENT SOLVENT MIXTURES/BLENDS CONTAINING, BEFORE USE, A TOTAL OF TEN PERCENT OR MORE (BY VOLUME) OF ONE OR MORE OF THE ABOVE NONHALOGENATED SOLVENTS OR THOSE SOLVENTS LISTED IN F001, F002, OR F004; AND STILL BOTTOMS FROM THE RECOVERY OF THESE SPENT SOLVENTS AND SPENT SOLVENT MIXTURES.

. Waste code: U225

. Waste name: BROMOFORM (OR) METHANE, TRIBROMO-

. Waste code: VT01

. Waste name: Waste containing polychlorinated biphenyls (PCB) in concentrations equal or greater than 20 parts per million

. Waste code: VT02

. Waste name: Waste containing greater than 5% by weight petroleum distillates with melting points of less than 100 degrees F, including but not limited to kerosene, fuel oil, hydraulic oils, lubricating oils, penetrating oils, tramp oils, quenching oils, and crankcase and automotive oils which have not been exempted under Section 7-203(n), (o) and (p)

. Waste code: VT08

. Waste name: Waste ethylene glycol based coolants, antifreezes and solutions containing greater than 700 ppm of ethylene glycol

Date form received by agency: 04/10/2002

Site name: CENTRAL VERMONT PUBLIC SERVICE

Map ID
Direction
Distance
Elevation

MAP FINDINGS

Site

Database(s)

EDR ID Number
EPA ID Number

GREEN MOUNTAIN POWER TSDF (Continued)

1000418485

- Classification: Large Quantity Generator
- . Waste code: D000
 - . Waste name: Not Defined

 - . Waste code: D001
 - . Waste name: IGNITABLE WASTE

 - . Waste code: D002
 - . Waste name: CORROSIVE WASTE

 - . Waste code: D006
 - . Waste name: CADMIUM

 - . Waste code: D008
 - . Waste name: LEAD

 - . Waste code: D018
 - . Waste name: BENZENE

 - . Waste code: D039
 - . Waste name: TETRACHLOROETHYLENE

 - . Waste code: F001
 - . Waste name: THE FOLLOWING SPENT HALOGENATED SOLVENTS USED IN DEGREASING: TETRACHLOROETHYLENE, TRICHLOROETHYLENE, METHYLENE CHLORIDE, 1,1,1-TRICHLOROETHANE, CARBON TETRACHLORIDE AND CHLORINATED FLUOROCARBONS; ALL SPENT SOLVENT MIXTURES/BLENDS USED IN DEGREASING CONTAINING, BEFORE USE, A TOTAL OF TEN PERCENT OR MORE (BY VOLUME) OF ONE OR MORE OF THE ABOVE HALOGENATED SOLVENTS OR THOSE SOLVENTS LISTED IN F002, F004, AND F005; AND STILL BOTTOMS FROM THE RECOVERY OF THESE SPENT SOLVENTS AND SPENT SOLVENT MIXTURES.

 - . Waste code: F002
 - . Waste name: THE FOLLOWING SPENT HALOGENATED SOLVENTS: TETRACHLOROETHYLENE, METHYLENE CHLORIDE, TRICHLOROETHYLENE, 1,1,1-TRICHLOROETHANE, CHLOROBENZENE, 1,1,2-TRICHLORO-1,2,2-TRIFLUOROETHANE, ORTHO-DICHLOROBENZENE, TRICHLOROFLUOROMETHANE, AND 1,1,2, TRICHLOROETHANE; ALL SPENT SOLVENT MIXTURES/BLENDS CONTAINING, BEFORE USE, A TOTAL OF TEN PERCENT OR MORE (BY VOLUME) OF ONE OR MORE OF THE ABOVE HALOGENATED SOLVENTS OR THOSE SOLVENTS LISTED IN F001, F004, AND F005; AND STILL BOTTOMS FROM THE RECOVERY OF THESE SPENT SOLVENTS AND SPENT SOLVENT MIXTURES.

 - . Waste code: F003
 - . Waste name: THE FOLLOWING SPENT NONHALOGENATED SOLVENTS: XYLENE, ACETONE, ETHYL ACETATE, ETHYL BENZENE, ETHYL ETHER, METHYL ISOBUTYL KETONE, N-BUTYL ALCOHOL, CYCLOHEXANONE, AND METHANOL; ALL SPENT SOLVENT MIXTURES/BLENDS CONTAINING, BEFORE USE, ONLY THE ABOVE SPENT NONHALOGENATED SOLVENTS; AND ALL SPENT SOLVENT MIXTURES/BLENDS CONTAINING, BEFORE USE, ONE OR MORE OF THE ABOVE NONHALOGENATED SOLVENTS, AND A TOTAL OF TEN PERCENT OR MORE (BY VOLUME) OF ONE OR MORE OF THOSE SOLVENTS LISTED IN F001, F002, F004, AND F005; AND STILL BOTTOMS FROM THE RECOVERY OF THESE SPENT SOLVENTS AND SPENT SOLVENT MIXTURES.

 - . Waste code: F005

Map ID
Direction
Distance
Elevation

MAP FINDINGS

Site

Database(s)

EDR ID Number
EPA ID Number

GREEN MOUNTAIN POWER TSDF (Continued)

1000418485

. Waste name: THE FOLLOWING SPENT NONHALOGENATED SOLVENTS: TOLUENE, METHYL ETHYL KETONE, CARBON DISULFIDE, ISOBUTANOL, PYRIDINE, BENZENE, 2-ETHOXYETHANOL, AND 2-NITROPROPANE; ALL SPENT SOLVENT MIXTURES/BLENDS CONTAINING, BEFORE USE, A TOTAL OF TEN PERCENT OR MORE (BY VOLUME) OF ONE OR MORE OF THE ABOVE NONHALOGENATED SOLVENTS OR THOSE SOLVENTS LISTED IN F001, F002, OR F004; AND STILL BOTTOMS FROM THE RECOVERY OF THESE SPENT SOLVENTS AND SPENT SOLVENT MIXTURES.

Date form received by agency: 07/10/2001

Site name: CENTRAL VERMONT PUBIC SERVICE CORP.

Classification: Small Quantity Generator

. Waste code: D001
. Waste name: IGNITABLE WASTE

. Waste code: D002
. Waste name: CORROSIVE WASTE

. Waste code: D003
. Waste name: REACTIVE WASTE

. Waste code: D008
. Waste name: LEAD

. Waste code: D018
. Waste name: BENZENE

. Waste code: D039
. Waste name: TETRACHLOROETHYLENE

. Waste code: F002
. Waste name: THE FOLLOWING SPENT HALOGENATED SOLVENTS: TETRACHLOROETHYLENE, METHYLENE CHLORIDE, TRICHLOROETHYLENE, 1,1,1-TRICHLOROETHANE, CHLOROBENZENE, 1,1,2-TRICHLORO-1,2,2-TRIFLUOROETHANE, ORTHO-DICHLOROBENZENE, TRICHLOROFLUOROMETHANE, AND 1,1,2, TRICHLOROETHANE; ALL SPENT SOLVENT MIXTURES/BLENDS CONTAINING, BEFORE USE, A TOTAL OF TEN PERCENT OR MORE (BY VOLUME) OF ONE OR MORE OF THE ABOVE HALOGENATED SOLVENTS OR THOSE SOLVENTS LISTED IN F001, F004, AND F005; AND STILL BOTTOMS FROM THE RECOVERY OF THESE SPENT SOLVENTS AND SPENT SOLVENT MIXTURES.

. Waste code: F003
. Waste name: THE FOLLOWING SPENT NONHALOGENATED SOLVENTS: XYLENE, ACETONE, ETHYL ACETATE, ETHYL BENZENE, ETHYL ETHER, METHYL ISOBUTYL KETONE, N-BUTYL ALCOHOL, CYCLOHEXANONE, AND METHANOL; ALL SPENT SOLVENT MIXTURES/BLENDS CONTAINING, BEFORE USE, ONLY THE ABOVE SPENT NONHALOGENATED SOLVENTS; AND ALL SPENT SOLVENT MIXTURES/BLENDS CONTAINING, BEFORE USE, ONE OR MORE OF THE ABOVE NONHALOGENATED SOLVENTS, AND A TOTAL OF TEN PERCENT OR MORE (BY VOLUME) OF ONE OR MORE OF THOSE SOLVENTS LISTED IN F001, F002, F004, AND F005; AND STILL BOTTOMS FROM THE RECOVERY OF THESE SPENT SOLVENTS AND SPENT SOLVENT MIXTURES.

. Waste code: F005
. Waste name: THE FOLLOWING SPENT NONHALOGENATED SOLVENTS: TOLUENE, METHYL ETHYL KETONE, CARBON DISULFIDE, ISOBUTANOL, PYRIDINE, BENZENE, 2-ETHOXYETHANOL, AND 2-NITROPROPANE; ALL SPENT SOLVENT MIXTURES/BLENDS

Map ID
Direction
Distance
Elevation

MAP FINDINGS

Site

Database(s)

EDR ID Number
EPA ID Number

GREEN MOUNTAIN POWER TSDF (Continued)

1000418485

CONTAINING, BEFORE USE, A TOTAL OF TEN PERCENT OR MORE (BY VOLUME) OF ONE OR MORE OF THE ABOVE NONHALOGENATED SOLVENTS OR THOSE SOLVENTS LISTED IN F001, F002, OR F004; AND STILL BOTTOMS FROM THE RECOVERY OF THESE SPENT SOLVENTS AND SPENT SOLVENT MIXTURES.

- . Waste code: VT01
- . Waste name: Waste containing polychlorinated biphenyls (PCB) in concentrations equal or greater than 20 parts per million

- . Waste code: VT02
- . Waste name: Waste containing greater than 5% by weight petroleum distillates with melting points of less than 100 degrees F, including but not limited to kerosene, fuel oil, hydraulic oils, lubricating oils, penetrating oils, tramp oils, quenching oils, and crankcase and automotive oils which have not been exempted under Section 7-203(n), (o) and (p)

- . Waste code: VT08
- . Waste name: Waste ethylene glycol based coolants, antifreezes and solutions containing greater than 700 ppm of ethylene glycol

Date form received by agency: 03/16/2000
Site name: CENTRAL VERMONT PUBIC SERVICE CORP.
Classification: Large Quantity Generator

Date form received by agency: 08/31/1994
Site name: CENTRAL VERMONT PUBLIC SERVICE
Classification: Small Quantity Generator

Date form received by agency: 02/22/1994
Site name: CENTRAL VT PUBLIC SERVICE
Classification: Small Quantity Generator

Date form received by agency: 03/31/1992
Site name: CENTRAL VT PUBLIC SERVICE
Classification: Small Quantity Generator

Date form received by agency: 08/18/1980
Site name: CENTRAL VERMONT PUBLIC SERVICE
Classification: Large Quantity Generator

Date form received by agency: 08/18/1980
Site name: CENTRAL VERMONT PUBLIC SERVICE
Classification: Not a generator, verified

Biennial Reports:

Last Biennial Reporting Year: 2013

Annual Waste Handled:

Waste code: D001
Waste name: IGNITABLE HAZARDOUS WASTES ARE THOSE WASTES WHICH HAVE A FLASHPOINT OF LESS THAN 140 DEGREES FAHRENHEIT AS DETERMINED BY A PENSKEY-MARTENS CLOSED CUP FLASH POINT TESTER. ANOTHER METHOD OF DETERMINING THE FLASH POINT OF A WASTE IS TO REVIEW THE MATERIAL SAFETY DATA SHEET, WHICH CAN BE OBTAINED FROM THE MANUFACTURER OR DISTRIBUTOR OF THE MATERIAL. LACQUER THINNER IS AN EXAMPLE OF A COMMONLY USED SOLVENT WHICH WOULD BE CONSIDERED AS IGNITABLE HAZARDOUS WASTE.

Amount (Lbs): 965

Map ID
Direction
Distance
Elevation

MAP FINDINGS

Site

Database(s)

EDR ID Number
EPA ID Number

GREEN MOUNTAIN POWER TSDF (Continued)

1000418485

Waste code: D008
Waste name: LEAD
Amount (Lbs): 170

Waste code: D018
Waste name: BENZENE
Amount (Lbs): 1401

Waste code: F001
Waste name: THE FOLLOWING SPENT HALOGENATED SOLVENTS USED IN DEGREASING: TETRACHLOROETHYLENE, TRICHLOROETHYLENE, METHYLENE CHLORIDE, 1,1,1-TRICHLOROETHANE, CARBON TETRACHLORIDE, AND CHLORINATED FLUOROCARBONS; ALL SPENT SOLVENT MIXTURES/BLENDS USED IN DEGREASING CONTAINING, BEFORE USE, A TOTAL OF TEN PERCENT OR MORE (BY VOLUME) OF ONE OR MORE OF THE ABOVE HALOGENATED SOLVENTS OR THOSE SOLVENTS LISTED IN F002, F004, AND F005, AND STILL BOTTOMS FROM THE RECOVERY OF THESE SPENT SOLVENTS AND SPENT SOLVENT MIXTURES.
Amount (Lbs): 965

Waste code: F002
Waste name: THE FOLLOWING SPENT HALOGENATED SOLVENTS: TETRACHLOROETHYLENE, METHYLENE CHLORIDE, TRICHLOROETHYLENE, 1,1,1-TRICHLOROETHANE, CHLOROBENZENE, 1,1,2-TRICHLORO-1,2,2-TRIFLUOROETHANE, ORTHO-DICHLOROBENZENE, TRICHLOROFLUOROMETHANE, AND 1,1,2-TRICHLOROETHANE; ALL SPENT SOLVENT MIXTURES/BLENDS CONTAINING, BEFORE USE, A TOTAL OF TEN PERCENT OR MORE (BY VOLUME) OF ONE OR MORE OF THE ABOVE HALOGENATED SOLVENTS OR THOSE LISTED IN F001, F004, OR F005, AND STILL BOTTOMS FROM THE RECOVERY OF THESE SPENT SOLVENTS AND SPENT SOLVENT MIXTURES.
Amount (Lbs): 965

Waste code: F003
Waste name: THE FOLLOWING SPENT NON-HALOGENATED SOLVENTS: XYLENE, ACETONE, ETHYL ACETATE, ETHYL BENZENE, ETHYL ETHER, METHYL ISOBUTYL KETONE, N-BUTYL ALCOHOL, CYCLOHEXANONE, AND METHANOL; ALL SPENT SOLVENT MIXTURES/BLENDS CONTAINING, BEFORE USE, ONLY THE ABOVE SPENT NON-HALOGENATED SOLVENTS; AND ALL SPENT SOLVENT MIXTURES/BLENDS CONTAINING, BEFORE USE, ONE OR MORE OF THE ABOVE NON-HALOGENATED SOLVENTS, AND, A TOTAL OF TEN PERCENT OR MORE (BY VOLUME) OF ONE OR MORE OF THOSE SOLVENTS LISTED IN F001, F002, F004, AND F005, AND STILL BOTTOMS FROM THE RECOVERY OF THESE SPENT SOLVENTS AND SPENT SOLVENT MIXTURES.
Amount (Lbs): 965

Waste code: F005
Waste name: THE FOLLOWING SPENT NON-HALOGENATED SOLVENTS: TOLUENE, METHYL ETHYL KETONE, CARBON DISULFIDE, ISOBUTANOL, PYRIDINE, BENZENE, 2-ETHOXYETHANOL, AND 2-NITROPROPANE; ALL SPENT SOLVENT MIXTURES/BLENDS CONTAINING, BEFORE USE, A TOTAL OF TEN PERCENT OR MORE (BY VOLUME) OF ONE OR MORE OF THE ABOVE NON-HALOGENATED SOLVENTS OR THOSE SOLVENTS LISTED IN F001, F002, OR F004; AND STILL BOTTOMS FROM THE RECOVERY OF THESE SPENT SOLVENTS AND SPENT SOLVENT MIXTURES.
Amount (Lbs): 1472

Corrective Action Summary:
Event date: 12/20/1995

Map ID
Direction
Distance
Elevation

MAP FINDINGS

Site

Database(s)

EDR ID Number
EPA ID Number

GREEN MOUNTAIN POWER TSDF (Continued)

1000418485

Event: RFA Determination Of Need For An RFI, RFI is Not Necessary;

Event date: 12/20/1995
Event: RFA Completed, Assessment was an RFA.

Event date: 08/28/1996
Event: CA Prioritization, Facility or area was assigned a medium corrective action priority.

Event date: 09/30/2013
Event: Current Human Exposures under Control, Yes, Current Human Exposures Under Control has been verified. Based on a review of information contained in the EI determination, current human exposures are expected to be under control at the facility under current and reasonably expected conditions. This determination will be re-evaluated when the Agency/State becomes aware of significant changes at the facility.

Event date: 09/30/2013
Event: CA550RC

Event date: 09/30/2013
Event: Igration of Contaminated Groundwater under Control, Yes, Migration of Contaminated Groundwater Under Control has been verified. Based on a review of information contained in the EI determination, it has been determined that migration of contaminated groundwater is under control at the facility. Specifically, this determination indicates that the migration of contaminated groundwater is under control, and that monitoring will be conducted to confirm that contaminated groundwater remains within the existing area of contaminated groundwater. This determination will be re-evaluated when the Agency becomes aware of significant changes at the facility.

Event date: 09/30/2013
Event: Date For Remedy Selection (CM Imposed)

Facility Has Received Notices of Violations:

Regulation violated: Not reported
Area of violation: Permit Condition or Requirement
Date violation determined: 05/23/2013
Date achieved compliance: 07/17/2013
Violation lead agency: State
Enforcement action: WRITTEN INFORMAL
Enforcement action date: 07/12/2013
Enf. disposition status: Not reported
Enf. disp. status date: Not reported
Enforcement lead agency: State
Proposed penalty amount: Not reported
Final penalty amount: Not reported
Paid penalty amount: Not reported

Regulation violated: Not reported
Area of violation: State Statute or Regulation
Date violation determined: 05/23/2013
Date achieved compliance: 07/17/2013
Violation lead agency: State
Enforcement action: WRITTEN INFORMAL

Map ID
Direction
Distance
Elevation

MAP FINDINGS

Site

Database(s)

EDR ID Number
EPA ID Number

GREEN MOUNTAIN POWER TSDF (Continued)

1000418485

Enforcement action date: 07/12/2013
Enf. disposition status: Not reported
Enf. disp. status date: Not reported
Enforcement lead agency: State
Proposed penalty amount: Not reported
Final penalty amount: Not reported
Paid penalty amount: Not reported

Regulation violated: Not reported
Area of violation: TSD IS-Contingency Plan and Emergency Procedures
Date violation determined: 05/23/2013
Date achieved compliance: 06/11/2013
Violation lead agency: State
Enforcement action: WRITTEN INFORMAL
Enforcement action date: 07/12/2013
Enf. disposition status: Not reported
Enf. disp. status date: Not reported
Enforcement lead agency: State
Proposed penalty amount: Not reported
Final penalty amount: Not reported
Paid penalty amount: Not reported

Regulation violated: Not reported
Area of violation: TSD - General
Date violation determined: 05/23/2013
Date achieved compliance: 06/14/2013
Violation lead agency: State
Enforcement action: WRITTEN INFORMAL
Enforcement action date: 07/12/2013
Enf. disposition status: Not reported
Enf. disp. status date: Not reported
Enforcement lead agency: State
Proposed penalty amount: Not reported
Final penalty amount: Not reported
Paid penalty amount: Not reported

Regulation violated: Not reported
Area of violation: TSD IS-Container Use and Management
Date violation determined: 01/25/2012
Date achieved compliance: 01/25/2012
Violation lead agency: State
Enforcement action: WRITTEN INFORMAL
Enforcement action date: 05/01/2012
Enf. disposition status: Not reported
Enf. disp. status date: Not reported
Enforcement lead agency: State
Proposed penalty amount: Not reported
Final penalty amount: Not reported
Paid penalty amount: Not reported

Regulation violated: Not reported
Area of violation: Universal Waste - Large Quantity Handlers
Date violation determined: 01/25/2012
Date achieved compliance: 06/06/2012
Violation lead agency: State
Enforcement action: WRITTEN INFORMAL
Enforcement action date: 05/01/2012

Map ID
Direction
Distance
Elevation

MAP FINDINGS

Site

Database(s)

EDR ID Number
EPA ID Number

GREEN MOUNTAIN POWER TSDF (Continued)

1000418485

Enf. disposition status: Not reported
Enf. disp. status date: Not reported
Enforcement lead agency: State
Proposed penalty amount: Not reported
Final penalty amount: Not reported
Paid penalty amount: Not reported

Regulation violated: Not reported
Area of violation: TSD IS-Contingency Plan and Emergency Procedures
Date violation determined: 01/25/2012
Date achieved compliance: 03/15/2012
Violation lead agency: State
Enforcement action: WRITTEN INFORMAL
Enforcement action date: 05/01/2012
Enf. disposition status: Not reported
Enf. disp. status date: Not reported
Enforcement lead agency: State
Proposed penalty amount: Not reported
Final penalty amount: Not reported
Paid penalty amount: Not reported

Regulation violated: Not reported
Area of violation: Permit Condition or Requirement
Date violation determined: 06/10/2010
Date achieved compliance: 09/01/2010
Violation lead agency: State
Enforcement action: WRITTEN INFORMAL
Enforcement action date: 07/29/2010
Enf. disposition status: Not reported
Enf. disp. status date: Not reported
Enforcement lead agency: State
Proposed penalty amount: Not reported
Final penalty amount: Not reported
Paid penalty amount: Not reported

Regulation violated: Not reported
Area of violation: TSD - Manifest/Records/Reporting
Date violation determined: 04/02/2009
Date achieved compliance: 05/26/2009
Violation lead agency: State
Enforcement action: WRITTEN INFORMAL
Enforcement action date: 05/08/2009
Enf. disposition status: Not reported
Enf. disp. status date: Not reported
Enforcement lead agency: State
Proposed penalty amount: Not reported
Final penalty amount: Not reported
Paid penalty amount: Not reported

Regulation violated: SR - 7-311(f)(1)
Area of violation: TSD - Container Use and Management
Date violation determined: 02/15/2006
Date achieved compliance: 06/01/2006
Violation lead agency: State
Enforcement action: WRITTEN INFORMAL
Enforcement action date: 05/02/2006
Enf. disposition status: Not reported

Map ID
Direction
Distance
Elevation

MAP FINDINGS

Site

Database(s)

EDR ID Number
EPA ID Number

GREEN MOUNTAIN POWER TSDF (Continued)

1000418485

Enf. disp. status date: Not reported
Enforcement lead agency: State
Proposed penalty amount: Not reported
Final penalty amount: Not reported
Paid penalty amount: Not reported

Regulation violated: PR - Appendix D, attachment D2
Area of violation: TSD - General Facility Standards
Date violation determined: 02/15/2006
Date achieved compliance: 06/01/2006
Violation lead agency: State
Enforcement action: WRITTEN INFORMAL
Enforcement action date: 05/02/2006
Enf. disposition status: Not reported
Enf. disp. status date: Not reported
Enforcement lead agency: State
Proposed penalty amount: Not reported
Final penalty amount: Not reported
Paid penalty amount: Not reported

Regulation violated: SR - 7-308(b)(10)(C)(vi)
Area of violation: TSD IS-General Facility Standards
Date violation determined: 02/15/2006
Date achieved compliance: 06/01/2006
Violation lead agency: State
Enforcement action: WRITTEN INFORMAL
Enforcement action date: 05/02/2006
Enf. disposition status: Not reported
Enf. disp. status date: Not reported
Enforcement lead agency: State
Proposed penalty amount: Not reported
Final penalty amount: Not reported
Paid penalty amount: Not reported

Regulation violated: SR - 7-311(d)(2)(D)
Area of violation: TSD IS-Manifest/Records/Reporting
Date violation determined: 02/15/2006
Date achieved compliance: 06/01/2006
Violation lead agency: State
Enforcement action: WRITTEN INFORMAL
Enforcement action date: 05/02/2006
Enf. disposition status: Not reported
Enf. disp. status date: Not reported
Enforcement lead agency: State
Proposed penalty amount: Not reported
Final penalty amount: Not reported
Paid penalty amount: Not reported

Regulation violated: SR - 7-311(e)(2)
Area of violation: TSD - General Facility Standards
Date violation determined: 02/15/2006
Date achieved compliance: 06/01/2006
Violation lead agency: State
Enforcement action: WRITTEN INFORMAL
Enforcement action date: 05/02/2006
Enf. disposition status: Not reported
Enf. disp. status date: Not reported

Map ID
Direction
Distance
Elevation

MAP FINDINGS

Site

Database(s)

EDR ID Number
EPA ID Number

GREEN MOUNTAIN POWER TSDF (Continued)

1000418485

Enforcement lead agency: State
Proposed penalty amount: Not reported
Final penalty amount: Not reported
Paid penalty amount: Not reported

Regulation violated: FR - 40 CFR 270.42(a)(1)
Area of violation: TSD - General Facility Standards
Date violation determined: 02/15/2006
Date achieved compliance: 06/01/2006
Violation lead agency: State
Enforcement action: WRITTEN INFORMAL
Enforcement action date: 05/02/2006
Enf. disposition status: Not reported
Enf. disp. status date: Not reported
Enforcement lead agency: State
Proposed penalty amount: Not reported
Final penalty amount: Not reported
Paid penalty amount: Not reported

Regulation violated: SR - 7-308(b)(9)(A)(vi)
Area of violation: TSD - Contingency Plan and Emergency Procedures
Date violation determined: 02/15/2006
Date achieved compliance: 06/01/2006
Violation lead agency: State
Enforcement action: WRITTEN INFORMAL
Enforcement action date: 05/02/2006
Enf. disposition status: Not reported
Enf. disp. status date: Not reported
Enforcement lead agency: State
Proposed penalty amount: Not reported
Final penalty amount: Not reported
Paid penalty amount: Not reported

Regulation violated: SR - 7-912(f)(3)
Area of violation: TSD IS-Manifest/Records/Reporting
Date violation determined: 02/15/2006
Date achieved compliance: 08/09/2006
Violation lead agency: State
Enforcement action: WRITTEN INFORMAL
Enforcement action date: 05/02/2006
Enf. disposition status: Not reported
Enf. disp. status date: Not reported
Enforcement lead agency: State
Proposed penalty amount: Not reported
Final penalty amount: Not reported
Paid penalty amount: Not reported

Regulation violated: PR - Appendix D, attachment D1
Area of violation: TSD IS-Manifest/Records/Reporting
Date violation determined: 02/15/2006
Date achieved compliance: 06/01/2006
Violation lead agency: State
Enforcement action: WRITTEN INFORMAL
Enforcement action date: 05/02/2006
Enf. disposition status: Not reported
Enf. disp. status date: Not reported
Enforcement lead agency: State

Map ID
Direction
Distance
Elevation

MAP FINDINGS

Site

Database(s)

EDR ID Number
EPA ID Number

GREEN MOUNTAIN POWER TSDF (Continued)

1000418485

Proposed penalty amount: Not reported
Final penalty amount: Not reported
Paid penalty amount: Not reported

Regulation violated: SR - 7-202(f)
Area of violation: Generators - General
Date violation determined: 02/15/2006
Date achieved compliance: 06/01/2006
Violation lead agency: State
Enforcement action: WRITTEN INFORMAL
Enforcement action date: 05/02/2006
Enf. disposition status: Not reported
Enf. disp. status date: Not reported
Enforcement lead agency: State
Proposed penalty amount: Not reported
Final penalty amount: Not reported
Paid penalty amount: Not reported

Regulation violated: SR - 7-310(a)(5)
Area of violation: Generators - Pre-transport
Date violation determined: 12/16/1999
Date achieved compliance: 02/15/2006
Violation lead agency: State
Enforcement action: WRITTEN INFORMAL
Enforcement action date: 02/17/2000
Enf. disposition status: Not reported
Enf. disp. status date: Not reported
Enforcement lead agency: State
Proposed penalty amount: Not reported
Final penalty amount: Not reported
Paid penalty amount: Not reported

Regulation violated: SR - 7-311(e)(1)
Area of violation: TSD - General Facility Standards
Date violation determined: 12/16/1999
Date achieved compliance: 02/15/2006
Violation lead agency: State
Enforcement action: WRITTEN INFORMAL
Enforcement action date: 02/17/2000
Enf. disposition status: Not reported
Enf. disp. status date: Not reported
Enforcement lead agency: State
Proposed penalty amount: Not reported
Final penalty amount: Not reported
Paid penalty amount: Not reported

Regulation violated: SR - 7-806(b)(5)
Area of violation: State Statute or Regulation
Date violation determined: 12/16/1999
Date achieved compliance: 02/15/2006
Violation lead agency: State
Enforcement action: WRITTEN INFORMAL
Enforcement action date: 02/17/2000
Enf. disposition status: Not reported
Enf. disp. status date: Not reported
Enforcement lead agency: State
Proposed penalty amount: Not reported

Map ID
Direction
Distance
Elevation

MAP FINDINGS

Site

Database(s)

EDR ID Number
EPA ID Number

GREEN MOUNTAIN POWER TSDF (Continued)

1000418485

Final penalty amount: Not reported
Paid penalty amount: Not reported

Regulation violated: SR - 7-912(f)(3)(A)
Area of violation: Generators - Pre-transport
Date violation determined: 12/16/1999
Date achieved compliance: 03/21/2000
Violation lead agency: State
Enforcement action: WRITTEN INFORMAL
Enforcement action date: 02/17/2000
Enf. disposition status: Not reported
Enf. disp. status date: Not reported
Enforcement lead agency: State
Proposed penalty amount: Not reported
Final penalty amount: Not reported
Paid penalty amount: Not reported

Regulation violated: SR - 7-311(d)(1)
Area of violation: TSD IS-Manifest/Records/Reporting
Date violation determined: 12/16/1999
Date achieved compliance: 02/15/2006
Violation lead agency: State
Enforcement action: WRITTEN INFORMAL
Enforcement action date: 02/17/2000
Enf. disposition status: Not reported
Enf. disp. status date: Not reported
Enforcement lead agency: State
Proposed penalty amount: Not reported
Final penalty amount: Not reported
Paid penalty amount: Not reported

Regulation violated: SR - 7-912(e)(6)
Area of violation: Generators - Pre-transport
Date violation determined: 12/16/1999
Date achieved compliance: 02/15/2006
Violation lead agency: State
Enforcement action: WRITTEN INFORMAL
Enforcement action date: 02/17/2000
Enf. disposition status: Not reported
Enf. disp. status date: Not reported
Enforcement lead agency: State
Proposed penalty amount: Not reported
Final penalty amount: Not reported
Paid penalty amount: Not reported

Regulation violated: SR - 7-303 7-310(a)(5)
Area of violation: Generators - General
Date violation determined: 12/16/1999
Date achieved compliance: 02/15/2006
Violation lead agency: State
Enforcement action: WRITTEN INFORMAL
Enforcement action date: 02/17/2000
Enf. disposition status: Not reported
Enf. disp. status date: Not reported
Enforcement lead agency: State
Proposed penalty amount: Not reported
Final penalty amount: Not reported

Map ID
Direction
Distance
Elevation

MAP FINDINGS

Site

Database(s)

EDR ID Number
EPA ID Number

GREEN MOUNTAIN POWER TSDF (Continued)

1000418485

Paid penalty amount: Not reported

Regulation violated: FR - 273.14(a) 7-912(f)(1)
Area of violation: Generators - General
Date violation determined: 03/09/1999
Date achieved compliance: 12/16/1999
Violation lead agency: State
Enforcement action: WRITTEN INFORMAL
Enforcement action date: 03/16/1999
Enf. disposition status: Not reported
Enf. disp. status date: Not reported
Enforcement lead agency: State
Proposed penalty amount: Not reported
Final penalty amount: Not reported
Paid penalty amount: Not reported

Regulation violated: SR - 7-311(b)(2) Section F2b-1
Area of violation: TSD - Container Use and Management
Date violation determined: 03/09/1999
Date achieved compliance: 12/16/1999
Violation lead agency: State
Enforcement action: WRITTEN INFORMAL
Enforcement action date: 03/16/1999
Enf. disposition status: Not reported
Enf. disp. status date: Not reported
Enforcement lead agency: State
Proposed penalty amount: Not reported
Final penalty amount: Not reported
Paid penalty amount: Not reported

Regulation violated: SR - 7-202(2) 7-308(4)
Area of violation: TSD - Container Use and Management
Date violation determined: 06/09/1998
Date achieved compliance: 03/09/1999
Violation lead agency: State
Enforcement action: WRITTEN INFORMAL
Enforcement action date: 03/16/1999
Enf. disposition status: Not reported
Enf. disp. status date: Not reported
Enforcement lead agency: State
Proposed penalty amount: Not reported
Final penalty amount: Not reported
Paid penalty amount: Not reported

Regulation violated: SR - 7-202(2) 7-308(4)
Area of violation: TSD - Container Use and Management
Date violation determined: 06/09/1998
Date achieved compliance: 03/09/1999
Violation lead agency: State
Enforcement action: WRITTEN INFORMAL
Enforcement action date: 06/29/1998
Enf. disposition status: Not reported
Enf. disp. status date: Not reported
Enforcement lead agency: State
Proposed penalty amount: Not reported
Final penalty amount: Not reported
Paid penalty amount: Not reported

Map ID
Direction
Distance
Elevation

MAP FINDINGS

Site

Database(s)

EDR ID Number
EPA ID Number

GREEN MOUNTAIN POWER TSDF (Continued)

1000418485

Regulation violated: SR - 7-308(5)(b)
Area of violation: TSD - Container Use and Management
Date violation determined: 12/16/1997
Date achieved compliance: 06/09/1998
Violation lead agency: State
Enforcement action: WRITTEN INFORMAL
Enforcement action date: 03/06/1998
Enf. disposition status: Not reported
Enf. disp. status date: Not reported
Enforcement lead agency: State
Proposed penalty amount: Not reported
Final penalty amount: Not reported
Paid penalty amount: Not reported

Regulation violated: SR - 7-309(8)(d)
Area of violation: TSD - Container Use and Management
Date violation determined: 12/16/1997
Date achieved compliance: 06/09/1998
Violation lead agency: State
Enforcement action: WRITTEN INFORMAL
Enforcement action date: 03/06/1998
Enf. disposition status: Not reported
Enf. disp. status date: Not reported
Enforcement lead agency: State
Proposed penalty amount: Not reported
Final penalty amount: Not reported
Paid penalty amount: Not reported

Regulation violated: SR - 7-702(1)(a)
Area of violation: TSD - Manifest/Records/Reporting
Date violation determined: 12/16/1997
Date achieved compliance: 06/09/1998
Violation lead agency: State
Enforcement action: WRITTEN INFORMAL
Enforcement action date: 03/06/1998
Enf. disposition status: Not reported
Enf. disp. status date: Not reported
Enforcement lead agency: State
Proposed penalty amount: Not reported
Final penalty amount: Not reported
Paid penalty amount: Not reported

Regulation violated: SR - 7-309(1)(a)
Area of violation: TSD IS-Manifest/Records/Reporting
Date violation determined: 12/16/1997
Date achieved compliance: 06/09/1998
Violation lead agency: State
Enforcement action: WRITTEN INFORMAL
Enforcement action date: 03/06/1998
Enf. disposition status: Not reported
Enf. disp. status date: Not reported
Enforcement lead agency: State
Proposed penalty amount: Not reported
Final penalty amount: Not reported
Paid penalty amount: Not reported

Regulation violated: SR - 7-308(5)(c)

Map ID
Direction
Distance
Elevation

MAP FINDINGS

Site

Database(s)

EDR ID Number
EPA ID Number

GREEN MOUNTAIN POWER TSDF (Continued)

1000418485

Area of violation: TSD - Container Use and Management
Date violation determined: 12/16/1997
Date achieved compliance: 06/09/1998
Violation lead agency: State
Enforcement action: WRITTEN INFORMAL
Enforcement action date: 03/06/1998
Enf. disposition status: Not reported
Enf. disp. status date: Not reported
Enforcement lead agency: State
Proposed penalty amount: Not reported
Final penalty amount: Not reported
Paid penalty amount: Not reported

Regulation violated: SR - 7-309(8)(c)
Area of violation: TSD - Container Use and Management
Date violation determined: 12/16/1997
Date achieved compliance: 12/16/1999
Violation lead agency: State
Enforcement action: WRITTEN INFORMAL
Enforcement action date: 03/06/1998
Enf. disposition status: Not reported
Enf. disp. status date: Not reported
Enforcement lead agency: State
Proposed penalty amount: Not reported
Final penalty amount: Not reported
Paid penalty amount: Not reported

Regulation violated: SR - 7-509(2)(a)
Area of violation: TSD - Contingency Plan and Emergency Procedures
Date violation determined: 07/18/1996
Date achieved compliance: 08/27/1996
Violation lead agency: State
Enforcement action: WRITTEN INFORMAL
Enforcement action date: 08/20/1996
Enf. disposition status: Not reported
Enf. disp. status date: Not reported
Enforcement lead agency: State
Proposed penalty amount: Not reported
Final penalty amount: Not reported
Paid penalty amount: Not reported

Regulation violated: SR - 7-309(1)(a)
Area of violation: TSD - General
Date violation determined: 11/19/1992
Date achieved compliance: 07/01/1993
Violation lead agency: State
Enforcement action: WRITTEN INFORMAL
Enforcement action date: 01/19/1993
Enf. disposition status: Not reported
Enf. disp. status date: Not reported
Enforcement lead agency: State
Proposed penalty amount: Not reported
Final penalty amount: Not reported
Paid penalty amount: Not reported

Regulation violated: SR - 7-309(9)(d)
Area of violation: TSD - General Facility Standards

Map ID
Direction
Distance
Elevation

MAP FINDINGS

Site

Database(s)

EDR ID Number
EPA ID Number

GREEN MOUNTAIN POWER TSDF (Continued)

1000418485

Date violation determined: 11/19/1992
Date achieved compliance: 07/01/1993
Violation lead agency: State
Enforcement action: WRITTEN INFORMAL
Enforcement action date: 01/19/1993
Enf. disposition status: Not reported
Enf. disp. status date: Not reported
Enforcement lead agency: State
Proposed penalty amount: Not reported
Final penalty amount: Not reported
Paid penalty amount: Not reported

Regulation violated: SR - 7-309(7)(a)
Area of violation: TSD IS-General Facility Standards
Date violation determined: 11/19/1992
Date achieved compliance: 07/01/1993
Violation lead agency: State
Enforcement action: WRITTEN INFORMAL
Enforcement action date: 01/19/1993
Enf. disposition status: Not reported
Enf. disp. status date: Not reported
Enforcement lead agency: State
Proposed penalty amount: Not reported
Final penalty amount: Not reported
Paid penalty amount: Not reported

Regulation violated: SR - 7-309(1)(b)(iii & iv)
Area of violation: TSD IS-Manifest/Records/Reporting
Date violation determined: 11/19/1992
Date achieved compliance: 07/01/1993
Violation lead agency: State
Enforcement action: WRITTEN INFORMAL
Enforcement action date: 01/19/1993
Enf. disposition status: Not reported
Enf. disp. status date: Not reported
Enforcement lead agency: State
Proposed penalty amount: Not reported
Final penalty amount: Not reported
Paid penalty amount: Not reported

Regulation violated: SR - 7-702(1)(E)
Area of violation: Generators - Manifest
Date violation determined: 01/30/1991
Date achieved compliance: 08/27/1991
Violation lead agency: State
Enforcement action: WRITTEN INFORMAL
Enforcement action date: 04/08/1991
Enf. disposition status: Not reported
Enf. disp. status date: Not reported
Enforcement lead agency: State
Proposed penalty amount: Not reported
Final penalty amount: Not reported
Paid penalty amount: Not reported

Regulation violated: SR - 7-308(4)
Area of violation: Generators - General
Date violation determined: 01/30/1991

Map ID
Direction
Distance
Elevation

MAP FINDINGS

Site

Database(s)

EDR ID Number
EPA ID Number

GREEN MOUNTAIN POWER TSDF (Continued)

1000418485

Date achieved compliance: 11/19/1992
Violation lead agency: EPA
Enforcement action: WRITTEN INFORMAL
Enforcement action date: 10/10/1991
Enf. disposition status: Not reported
Enf. disp. status date: Not reported
Enforcement lead agency: EPA
Proposed penalty amount: Not reported
Final penalty amount: Not reported
Paid penalty amount: Not reported

Regulation violated: SR - 7-502(3)(a)
Area of violation: Generators - General
Date violation determined: 01/30/1991
Date achieved compliance: 11/19/1992
Violation lead agency: EPA
Enforcement action: WRITTEN INFORMAL
Enforcement action date: 10/10/1991
Enf. disposition status: Not reported
Enf. disp. status date: Not reported
Enforcement lead agency: EPA
Proposed penalty amount: Not reported
Final penalty amount: Not reported
Paid penalty amount: Not reported

Regulation violated: FR - 268.7(a)(1)(ii)
Area of violation: LDR - General
Date violation determined: 01/30/1991
Date achieved compliance: 11/19/1991
Violation lead agency: EPA
Enforcement action: WRITTEN INFORMAL
Enforcement action date: 10/10/1991
Enf. disposition status: Not reported
Enf. disp. status date: Not reported
Enforcement lead agency: EPA
Proposed penalty amount: Not reported
Final penalty amount: Not reported
Paid penalty amount: Not reported

Regulation violated: FR - 268.7(a)(1)
Area of violation: LDR - General
Date violation determined: 01/30/1991
Date achieved compliance: 11/19/1992
Violation lead agency: EPA
Enforcement action: WRITTEN INFORMAL
Enforcement action date: 10/10/1991
Enf. disposition status: Not reported
Enf. disp. status date: Not reported
Enforcement lead agency: EPA
Proposed penalty amount: Not reported
Final penalty amount: Not reported
Paid penalty amount: Not reported

Regulation violated: SR - 7-304/7-202(1)(B)
Area of violation: Generators - General
Date violation determined: 01/30/1991
Date achieved compliance: 08/27/1991

Map ID
Direction
Distance
Elevation

MAP FINDINGS

Site

Database(s)

EDR ID Number
EPA ID Number

GREEN MOUNTAIN POWER TSDF (Continued)

1000418485

Violation lead agency: State
Enforcement action: WRITTEN INFORMAL
Enforcement action date: 04/08/1991
Enf. disposition status: Not reported
Enf. disp. status date: Not reported
Enforcement lead agency: State
Proposed penalty amount: Not reported
Final penalty amount: Not reported
Paid penalty amount: Not reported

Regulation violated: SR - 7-309(3)(A)(3)
Area of violation: Generators - General
Date violation determined: 01/30/1991
Date achieved compliance: 08/27/1991
Violation lead agency: State
Enforcement action: WRITTEN INFORMAL
Enforcement action date: 04/08/1991
Enf. disposition status: Not reported
Enf. disp. status date: Not reported
Enforcement lead agency: State
Proposed penalty amount: Not reported
Final penalty amount: Not reported
Paid penalty amount: Not reported

Regulation violated: SR - 7-309(3)
Area of violation: Generators - General
Date violation determined: 01/30/1991
Date achieved compliance: 11/19/1992
Violation lead agency: EPA
Enforcement action: WRITTEN INFORMAL
Enforcement action date: 10/10/1991
Enf. disposition status: Not reported
Enf. disp. status date: Not reported
Enforcement lead agency: EPA
Proposed penalty amount: Not reported
Final penalty amount: Not reported
Paid penalty amount: Not reported

Regulation violated: SR - 7-308(4)
Area of violation: Generators - General
Date violation determined: 01/30/1991
Date achieved compliance: 08/27/1991
Violation lead agency: State
Enforcement action: WRITTEN INFORMAL
Enforcement action date: 04/08/1991
Enf. disposition status: Not reported
Enf. disp. status date: Not reported
Enforcement lead agency: State
Proposed penalty amount: Not reported
Final penalty amount: Not reported
Paid penalty amount: Not reported

Regulation violated: Not reported
Area of violation: Generators - General
Date violation determined: 01/30/1991
Date achieved compliance: 08/27/1991
Violation lead agency: State

Map ID
Direction
Distance
Elevation

MAP FINDINGS

Site

Database(s)

EDR ID Number
EPA ID Number

GREEN MOUNTAIN POWER TSDF (Continued)

1000418485

Enforcement action: Not reported
Enforcement action date: Not reported
Enf. disposition status: Not reported
Enf. disp. status date: Not reported
Enforcement lead agency: Not reported
Proposed penalty amount: Not reported
Final penalty amount: Not reported
Paid penalty amount: Not reported

Regulation violated: Not reported
Area of violation: Generators - General
Date violation determined: 08/16/1985
Date achieved compliance: 05/15/1991
Violation lead agency: State
Enforcement action: Not reported
Enforcement action date: Not reported
Enf. disposition status: Not reported
Enf. disp. status date: Not reported
Enforcement lead agency: Not reported
Proposed penalty amount: Not reported
Final penalty amount: Not reported
Paid penalty amount: Not reported

Regulation violated: Not reported
Area of violation: Generators - General
Date violation determined: 08/16/1985
Date achieved compliance: 04/14/1986
Violation lead agency: State
Enforcement action: WRITTEN INFORMAL
Enforcement action date: 08/23/1985
Enf. disposition status: Not reported
Enf. disp. status date: Not reported
Enforcement lead agency: State
Proposed penalty amount: Not reported
Final penalty amount: Not reported
Paid penalty amount: Not reported

Evaluation Action Summary:
Evaluation date: 03/18/2015
Evaluation: COMPLIANCE EVALUATION INSPECTION ON-SITE
Area of violation: Not reported
Date achieved compliance: Not reported
Evaluation lead agency: State

Evaluation date: 09/10/2014
Evaluation: FINANCIAL RECORD REVIEW
Area of violation: Not reported
Date achieved compliance: Not reported
Evaluation lead agency: State

Evaluation date: 09/30/2013
Evaluation: FINANCIAL RECORD REVIEW
Area of violation: Not reported
Date achieved compliance: Not reported
Evaluation lead agency: State

Evaluation date: 05/23/2013

Map ID
Direction
Distance
Elevation

MAP FINDINGS

Site

Database(s)

EDR ID Number
EPA ID Number

GREEN MOUNTAIN POWER TSDF (Continued)

1000418485

Evaluation: COMPLIANCE EVALUATION INSPECTION ON-SITE
Area of violation: TSD - General
Date achieved compliance: 06/14/2013
Evaluation lead agency: State

Evaluation date: 05/23/2013
Evaluation: COMPLIANCE EVALUATION INSPECTION ON-SITE
Area of violation: State Statute or Regulation
Date achieved compliance: 07/17/2013
Evaluation lead agency: State

Evaluation date: 05/23/2013
Evaluation: COMPLIANCE EVALUATION INSPECTION ON-SITE
Area of violation: TSD IS-Contingency Plan and Emergency Procedures
Date achieved compliance: 06/11/2013
Evaluation lead agency: State

Evaluation date: 05/23/2013
Evaluation: COMPLIANCE EVALUATION INSPECTION ON-SITE
Area of violation: Permit Condition or Requirement
Date achieved compliance: 07/17/2013
Evaluation lead agency: State

Evaluation date: 01/25/2012
Evaluation: COMPLIANCE EVALUATION INSPECTION ON-SITE
Area of violation: TSD IS-Contingency Plan and Emergency Procedures
Date achieved compliance: 03/15/2012
Evaluation lead agency: State

Evaluation date: 01/25/2012
Evaluation: COMPLIANCE EVALUATION INSPECTION ON-SITE
Area of violation: Universal Waste - Large Quantity Handlers
Date achieved compliance: 06/06/2012
Evaluation lead agency: State

Evaluation date: 01/25/2012
Evaluation: COMPLIANCE EVALUATION INSPECTION ON-SITE
Area of violation: TSD IS-Container Use and Management
Date achieved compliance: 01/25/2012
Evaluation lead agency: State

Evaluation date: 06/10/2010
Evaluation: COMPLIANCE EVALUATION INSPECTION ON-SITE
Area of violation: Permit Condition or Requirement
Date achieved compliance: 09/01/2010
Evaluation lead agency: State

Evaluation date: 04/02/2009
Evaluation: COMPLIANCE EVALUATION INSPECTION ON-SITE
Area of violation: TSD - Manifest/Records/Reporting
Date achieved compliance: 05/26/2009
Evaluation lead agency: State

Evaluation date: 04/01/2009
Evaluation: FINANCIAL RECORD REVIEW
Area of violation: Not reported
Date achieved compliance: Not reported

Map ID
Direction
Distance
Elevation

MAP FINDINGS

Site

Database(s)

EDR ID Number
EPA ID Number

GREEN MOUNTAIN POWER TSDF (Continued)

1000418485

Evaluation lead agency: State Contractor/Grantee

Evaluation date: 08/09/2007
Evaluation: COMPLIANCE EVALUATION INSPECTION ON-SITE
Area of violation: Not reported
Date achieved compliance: Not reported
Evaluation lead agency: State

Evaluation date: 06/06/2006
Evaluation: FINANCIAL RECORD REVIEW
Area of violation: Not reported
Date achieved compliance: Not reported
Evaluation lead agency: State

Evaluation date: 02/15/2006
Evaluation: COMPLIANCE EVALUATION INSPECTION ON-SITE
Area of violation: TSD IS-Manifest/Records/Reporting
Date achieved compliance: 08/09/2006
Evaluation lead agency: State

Evaluation date: 02/15/2006
Evaluation: COMPLIANCE EVALUATION INSPECTION ON-SITE
Area of violation: TSD IS-Manifest/Records/Reporting
Date achieved compliance: 02/15/2006
Evaluation lead agency: State

Evaluation date: 02/15/2006
Evaluation: COMPLIANCE EVALUATION INSPECTION ON-SITE
Area of violation: Generators - Pre-transport
Date achieved compliance: 02/15/2006
Evaluation lead agency: State

Evaluation date: 02/15/2006
Evaluation: COMPLIANCE EVALUATION INSPECTION ON-SITE
Area of violation: TSD - General Facility Standards
Date achieved compliance: 06/01/2006
Evaluation lead agency: State

Evaluation date: 02/15/2006
Evaluation: COMPLIANCE EVALUATION INSPECTION ON-SITE
Area of violation: Generators - General
Date achieved compliance: 06/01/2006
Evaluation lead agency: State

Evaluation date: 02/15/2006
Evaluation: COMPLIANCE EVALUATION INSPECTION ON-SITE
Area of violation: TSD - Container Use and Management
Date achieved compliance: 06/01/2006
Evaluation lead agency: State

Evaluation date: 02/15/2006
Evaluation: COMPLIANCE EVALUATION INSPECTION ON-SITE
Area of violation: Generators - Pre-transport
Date achieved compliance: 03/21/2000
Evaluation lead agency: State

Evaluation date: 02/15/2006

Map ID
Direction
Distance
Elevation

MAP FINDINGS

Site

Database(s)

EDR ID Number
EPA ID Number

GREEN MOUNTAIN POWER TSDF (Continued)

1000418485

Evaluation: COMPLIANCE EVALUATION INSPECTION ON-SITE
Area of violation: TSD - Contingency Plan and Emergency Procedures
Date achieved compliance: 06/01/2006
Evaluation lead agency: State

Evaluation date: 02/15/2006
Evaluation: COMPLIANCE EVALUATION INSPECTION ON-SITE
Area of violation: State Statute or Regulation
Date achieved compliance: 02/15/2006
Evaluation lead agency: State

Evaluation date: 02/15/2006
Evaluation: COMPLIANCE EVALUATION INSPECTION ON-SITE
Area of violation: TSD IS-General Facility Standards
Date achieved compliance: 06/01/2006
Evaluation lead agency: State

Evaluation date: 02/15/2006
Evaluation: COMPLIANCE EVALUATION INSPECTION ON-SITE
Area of violation: TSD IS-Manifest/Records/Reporting
Date achieved compliance: 06/01/2006
Evaluation lead agency: State

Evaluation date: 02/15/2006
Evaluation: COMPLIANCE EVALUATION INSPECTION ON-SITE
Area of violation: Generators - General
Date achieved compliance: 02/15/2006
Evaluation lead agency: State

Evaluation date: 02/15/2006
Evaluation: COMPLIANCE EVALUATION INSPECTION ON-SITE
Area of violation: TSD - General Facility Standards
Date achieved compliance: 02/15/2006
Evaluation lead agency: State

Evaluation date: 04/21/2003
Evaluation: FINANCIAL RECORD REVIEW
Area of violation: Not reported
Date achieved compliance: Not reported
Evaluation lead agency: State

Evaluation date: 12/16/1999
Evaluation: COMPLIANCE EVALUATION INSPECTION ON-SITE
Area of violation: TSD - General Facility Standards
Date achieved compliance: 02/15/2006
Evaluation lead agency: State

Evaluation date: 12/16/1999
Evaluation: COMPLIANCE EVALUATION INSPECTION ON-SITE
Area of violation: Generators - General
Date achieved compliance: 02/15/2006
Evaluation lead agency: State

Evaluation date: 12/16/1999
Evaluation: COMPLIANCE EVALUATION INSPECTION ON-SITE
Area of violation: Generators - Pre-transport
Date achieved compliance: 03/21/2000

Map ID
Direction
Distance
Elevation

MAP FINDINGS

Site

Database(s)

EDR ID Number
EPA ID Number

GREEN MOUNTAIN POWER TSDF (Continued)

1000418485

Evaluation lead agency: State

Evaluation date: 12/16/1999
Evaluation: COMPLIANCE EVALUATION INSPECTION ON-SITE
Area of violation: Generators - Pre-transport
Date achieved compliance: 02/15/2006
Evaluation lead agency: State

Evaluation date: 12/16/1999
Evaluation: COMPLIANCE EVALUATION INSPECTION ON-SITE
Area of violation: State Statute or Regulation
Date achieved compliance: 02/15/2006
Evaluation lead agency: State

Evaluation date: 12/16/1999
Evaluation: COMPLIANCE EVALUATION INSPECTION ON-SITE
Area of violation: TSD IS-Manifest/Records/Reporting
Date achieved compliance: 02/15/2006
Evaluation lead agency: State

Evaluation date: 04/20/1999
Evaluation: NOT A SIGNIFICANT NON-COMPLIER
Area of violation: Not reported
Date achieved compliance: Not reported
Evaluation lead agency: State

Evaluation date: 03/09/1999
Evaluation: FOLLOW-UP INSPECTION
Area of violation: TSD - Container Use and Management
Date achieved compliance: 12/16/1999
Evaluation lead agency: State

Evaluation date: 03/09/1999
Evaluation: SIGNIFICANT NON-COMPLIER
Area of violation: Not reported
Date achieved compliance: Not reported
Evaluation lead agency: State

Evaluation date: 03/09/1999
Evaluation: FOLLOW-UP INSPECTION
Area of violation: Generators - General
Date achieved compliance: 12/16/1999
Evaluation lead agency: State

Evaluation date: 06/09/1998
Evaluation: FOLLOW-UP INSPECTION
Area of violation: TSD - Container Use and Management
Date achieved compliance: 12/16/1999
Evaluation lead agency: State

Evaluation date: 06/09/1998
Evaluation: FOLLOW-UP INSPECTION
Area of violation: TSD - Container Use and Management
Date achieved compliance: 03/09/1999
Evaluation lead agency: State

Evaluation date: 12/16/1997

Map ID
Direction
Distance
Elevation

MAP FINDINGS

Site

Database(s)

EDR ID Number
EPA ID Number

GREEN MOUNTAIN POWER TSDF (Continued)

1000418485

Evaluation: COMPLIANCE EVALUATION INSPECTION ON-SITE
Area of violation: TSD - Manifest/Records/Reporting
Date achieved compliance: 06/09/1998
Evaluation lead agency: State

Evaluation date: 12/16/1997
Evaluation: COMPLIANCE EVALUATION INSPECTION ON-SITE
Area of violation: TSD - Container Use and Management
Date achieved compliance: 12/16/1999
Evaluation lead agency: State

Evaluation date: 12/16/1997
Evaluation: COMPLIANCE EVALUATION INSPECTION ON-SITE
Area of violation: TSD IS-Manifest/Records/Reporting
Date achieved compliance: 06/09/1998
Evaluation lead agency: State

Evaluation date: 12/16/1997
Evaluation: COMPLIANCE EVALUATION INSPECTION ON-SITE
Area of violation: TSD - Container Use and Management
Date achieved compliance: 06/09/1998
Evaluation lead agency: State

Evaluation date: 07/18/1996
Evaluation: COMPLIANCE EVALUATION INSPECTION ON-SITE
Area of violation: TSD - Contingency Plan and Emergency Procedures
Date achieved compliance: 08/27/1996
Evaluation lead agency: State

Evaluation date: 05/19/1994
Evaluation: COMPLIANCE EVALUATION INSPECTION ON-SITE
Area of violation: Not reported
Date achieved compliance: Not reported
Evaluation lead agency: State

Evaluation date: 06/29/1993
Evaluation: COMPLIANCE SCHEDULE EVALUATION
Area of violation: Not reported
Date achieved compliance: Not reported
Evaluation lead agency: State

Evaluation date: 11/19/1992
Evaluation: COMPLIANCE EVALUATION INSPECTION ON-SITE
Area of violation: TSD - General Facility Standards
Date achieved compliance: 07/01/1993
Evaluation lead agency: State

Evaluation date: 11/19/1992
Evaluation: COMPLIANCE EVALUATION INSPECTION ON-SITE
Area of violation: TSD IS-General Facility Standards
Date achieved compliance: 07/01/1993
Evaluation lead agency: State

Evaluation date: 11/19/1992
Evaluation: COMPLIANCE EVALUATION INSPECTION ON-SITE
Area of violation: TSD IS-Manifest/Records/Reporting
Date achieved compliance: 07/01/1993

Map ID
Direction
Distance
Elevation

MAP FINDINGS

Site

Database(s)

EDR ID Number
EPA ID Number

GREEN MOUNTAIN POWER TSDF (Continued)

1000418485

Evaluation lead agency: State

Evaluation date: 11/19/1992
Evaluation: COMPLIANCE EVALUATION INSPECTION ON-SITE
Area of violation: TSD - General
Date achieved compliance: 07/01/1993
Evaluation lead agency: State

Evaluation date: 08/27/1991
Evaluation: COMPLIANCE SCHEDULE EVALUATION
Area of violation: Not reported
Date achieved compliance: Not reported
Evaluation lead agency: State

Evaluation date: 01/30/1991
Evaluation: COMPLIANCE EVALUATION INSPECTION ON-SITE
Area of violation: Generators - Manifest
Date achieved compliance: 08/27/1991
Evaluation lead agency: State

Evaluation date: 01/30/1991
Evaluation: COMPLIANCE EVALUATION INSPECTION ON-SITE
Area of violation: Generators - General
Date achieved compliance: 08/27/1991
Evaluation lead agency: State

Evaluation date: 01/30/1991
Evaluation: COMPLIANCE EVALUATION INSPECTION ON-SITE
Area of violation: LDR - General
Date achieved compliance: 11/19/1992
Evaluation lead agency: EPA

Evaluation date: 01/30/1991
Evaluation: COMPLIANCE EVALUATION INSPECTION ON-SITE
Area of violation: LDR - General
Date achieved compliance: 11/19/1991
Evaluation lead agency: EPA

Evaluation date: 01/30/1991
Evaluation: COMPLIANCE EVALUATION INSPECTION ON-SITE
Area of violation: Generators - General
Date achieved compliance: 11/19/1992
Evaluation lead agency: EPA

Evaluation date: 04/14/1986
Evaluation: COMPLIANCE SCHEDULE EVALUATION
Area of violation: Not reported
Date achieved compliance: Not reported
Evaluation lead agency: State

Evaluation date: 08/16/1985
Evaluation: COMPLIANCE EVALUATION INSPECTION ON-SITE
Area of violation: Generators - General
Date achieved compliance: 04/14/1986
Evaluation lead agency: State

Evaluation date: 08/16/1985

Map ID
Direction
Distance
Elevation

MAP FINDINGS

Site

Database(s)

EDR ID Number
EPA ID Number

GREEN MOUNTAIN POWER TSDF (Continued)

1000418485

Evaluation: COMPLIANCE EVALUATION INSPECTION ON-SITE
Area of violation: Generators - General
Date achieved compliance: 05/15/1991
Evaluation lead agency: State

SPILLS:

Year: 1997
Report #: WMD291
Hazardous Site Number: Not reported
Date Reported: 08/18/1997
Time Reported: Not reported
Complaint Taker: Marc Roy
Received From: No
Duty Officer: Not reported
Reported By Name: Matt Mccoy
Reported By Organization: Not reported
Reported By Work Phone: Not reported
Reported By Home Phone: Not reported
Incident Code: 18
Incident Type: Not reported
Date Of Incident: Not reported
Time Of Incident: Not reported
Product: Mineral Oil
Quantity: 100
Unit Of Measure: G
Responsible Party: Central Vermont Public Service
RP Address: Green Hill Lane
RP City,St,Zip: Rutland, VT
RP Phone Work: 802-747-5758
RP Phone Home: Not reported
RP EMail: Not reported
EMail Sent Status: Y
Case Assigned To: Spills
Surface Water Affected: Not reported
Date Closed: 08/20/1997
Closure Desc: Not reported
UST Facility Id: Not reported
Lat/Long: Not reported
Comments: Not reported
Action: Not reported

[Click here to access VT DEC Site:](#)

US FIN ASSUR:

EPA ID: VTD007939614
Provider: CENTRAL VERMONT PUBLIC SERVICE CORPORATION
EPA region: 1
County: Not reported
Mechanism type: FINANCIAL TEST
Mechanism ID: 2008FT
Cost estimate: 223889
Face value: 2223889
Effective date: 2008-03-14 00:00:00

EPA ID: VTD007939614
Provider: CENTRAL VERMONT PUBLIC SERVICE CORPORATION

Map ID
Direction
Distance
Elevation

MAP FINDINGS

Site

Database(s)

EDR ID Number
EPA ID Number

GREEN MOUNTAIN POWER TSDF (Continued)

1000418485

EPA region: 1
County: Not reported
Mechanism type: FINANCIAL TEST
Mechanism ID: 2009FTEST
Cost estimate: 228339
Face value: 2228339
Effective date: 2009-03-17 00:00:00

EPA ID: VTD007939614
Provider: CENTRAL VERMONT PUBLIC SERVICE CORPORATION
EPA region: 1
County: Not reported
Mechanism type: FINANCIAL TEST
Mechanism ID: 2009FTEST
Cost estimate: 2000000
Face value: 2228339
Effective date: 2009-03-17 00:00:00

EPA ID: VTD007939614
Provider: WESTCHESTER FIRE INSURANCE COMPANY
EPA region: 1
County: Not reported
Mechanism type: SURETY BOND GUARANTEEING PERFORMANCE
Mechanism ID: K0888433A
Cost estimate: 198887
Face value: 200000
Effective date: 2012-09-28 00:00:00

2020 COR ACTION:

EPA ID: VTD007939614
Region: 1
Action: Not reported

PADS:

EPAID: VTD007939614
Facility name: CENTRAL VERMONT PUBLIC SER COR
Facility Address: GREENS HILL LANE
RUTLAND, VT 05701
Facility country: US
Generator: Yes
Storer: No
Transporter: No
Disposer: No
Research facility: No
Smelter: No
Facility owner name: CENTRAL VERMONT PUBLIC SER COR
Contact title: Not reported
Contact name: BENNETT CHERYL H
Contact tel: (802)773-2711
Contact extension: Not reported
Mailing address: 77 GROVE ST
RUTLAND, VT 05701
Mailing country: US
Cert. title: Not reported
Cert. name: Not reported
Cert. date: 04/19/1990

Map ID
Direction
Distance
Elevation

MAP FINDINGS

Site

Database(s)

EDR ID Number
EPA ID Number

GREEN MOUNTAIN POWER TSDF (Continued)

1000418485

Date received: 06/06/1990

VT Financial Assurance:

EPA ID Number: VTD007939614
File Number: 11-05-006
Data of Financial Review: 4/1/09
Financial Resp Info: Estimated closure cost: \$223,889 Estimated corrective action:
Type of Financial Responsibility: Financial Test
Compliance Determination Date: 4/1/09
Notes: Not reported

NY MANIFEST:

Country: USA
EPA ID: VTD007939614
Facility Status: Not reported
Location Address 1: 77 GROVE STREET
Code: BP
Location Address 2: Not reported
Total Tanks: Not reported
Location City: RUTLAND
Location State: VT
Location Zip: 05701
Location Zip 4: Not reported

NY MANIFEST:

EPAID: VTD007939614
Mailing Name: CENTRAL VERMONT PUBLIC SERVICE
Mailing Contact: CENTRAL VERMONT PUBLIC SERVICE
Mailing Address 1: 77 GROVE STREET
Mailing Address 2: Not reported
Mailing City: RUTLAND
Mailing State: VT
Mailing Zip: 05701
Mailing Zip 4: Not reported
Mailing Country: USA
Mailing Phone: 8027732711

NY MANIFEST:

Document ID: NYA2711376
Manifest Status: C
seq: Not reported
Year: 1985
Trans1 State ID: K2279
Trans2 State ID: Not reported
Generator Ship Date: 03/28/1985
Trans1 Recv Date: 03/28/1985
Trans2 Recv Date: / /
TSD Site Recv Date: 03/29/1985
Part A Recv Date: 04/05/1985
Part B Recv Date: 04/08/1985
Generator EPA ID: VTD007939614
Trans1 EPA ID: VTD980672687
Trans2 EPA ID: Not reported
TSDF ID 1: NYD080336241
TSDF ID 2: Not reported
Manifest Tracking Number: Not reported

Map ID
Direction
Distance
Elevation

MAP FINDINGS

Site

Database(s)

EDR ID Number
EPA ID Number

GREEN MOUNTAIN POWER TSDF (Continued)

1000418485

Import Indicator: Not reported
Export Indicator: Not reported
Discr Quantity Indicator: Not reported
Discr Type Indicator: Not reported
Discr Residue Indicator: Not reported
Discr Partial Reject Indicator: Not reported
Discr Full Reject Indicator: Not reported
Manifest Ref Number: Not reported
Alt Facility RCRA ID: Not reported
Alt Facility Sign Date: Not reported
MGMT Method Type Code: Not reported
Waste Code: VT04
Waste Code: Not reported
Waste Code: Not reported
Waste Code: Not reported
Waste Code: Not reported
Waste Code: Not reported
Quantity: 30000
Units: P - Pounds
Number of Containers: 001
Container Type: DT - Dump trucks
Handling Method: L Landfill.
Specific Gravity: 100

Document ID: NYA2711385
Manifest Status: C
seq: Not reported
Year: 1985
Trans1 State ID: B503
Trans2 State ID: Not reported
Generator Ship Date: 03/28/1985
Trans1 Recv Date: 03/28/1985
Trans2 Recv Date: / /
TSD Site Recv Date: 03/29/1985
Part A Recv Date: 04/05/1985
Part B Recv Date: 04/08/1985
Generator EPA ID: VTD007939614
Trans1 EPA ID: VTD980672687
Trans2 EPA ID: Not reported
TSDF ID 1: NYD080336241
TSDF ID 2: Not reported
Manifest Tracking Number: Not reported
Import Indicator: Not reported
Export Indicator: Not reported
Discr Quantity Indicator: Not reported
Discr Type Indicator: Not reported
Discr Residue Indicator: Not reported
Discr Partial Reject Indicator: Not reported
Discr Full Reject Indicator: Not reported
Manifest Ref Number: Not reported
Alt Facility RCRA ID: Not reported
Alt Facility Sign Date: Not reported
MGMT Method Type Code: Not reported
Waste Code: VT04
Waste Code: Not reported
Waste Code: Not reported
Waste Code: Not reported

Map ID
Direction
Distance
Elevation

MAP FINDINGS

Site

Database(s)

EDR ID Number
EPA ID Number

GREEN MOUNTAIN POWER TSDF (Continued)

1000418485

Waste Code: Not reported
Waste Code: Not reported
Quantity: 30000
Units: P - Pounds
Number of Containers: 001
Container Type: DT - Dump trucks
Handling Method: L Landfill.
Specific Gravity: 100

Document ID: NYA3272927
Manifest Status: C
seq: Not reported
Year: 1986
Trans1 State ID: ME-712657
Trans2 State ID: Not reported
Generator Ship Date: 11/17/1986
Trans1 Recv Date: 11/17/1986
Trans2 Recv Date: / /
TSD Site Recv Date: 11/19/1986
Part A Recv Date: 11/24/1986
Part B Recv Date: 12/01/1986
Generator EPA ID: VTD007939614
Trans1 EPA ID: VTD980672687
Trans2 EPA ID: Not reported
TSDF ID 1: NYD080336241
TSDF ID 2: Not reported
Manifest Tracking Number: Not reported
Import Indicator: Not reported
Export Indicator: Not reported
Discr Quantity Indicator: Not reported
Discr Type Indicator: Not reported
Discr Residue Indicator: Not reported
Discr Partial Reject Indicator: Not reported
Discr Full Reject Indicator: Not reported
Manifest Ref Number: Not reported
Alt Facility RCRA ID: Not reported
Alt Facility Sign Date: Not reported
MGMT Method Type Code: Not reported
Waste Code: VT04
Waste Code: Not reported
Waste Code: Not reported
Waste Code: Not reported
Waste Code: Not reported
Waste Code: Not reported
Quantity: 12600
Units: P - Pounds
Number of Containers: 042
Container Type: DM - Metal drums, barrels
Handling Method: L Landfill.
Specific Gravity: 100
Waste Code: VT02 - AUTHORIZED WASTE OILS
Waste Code: Not reported
Waste Code: Not reported
Waste Code: Not reported
Waste Code: Not reported
Quantity: 10200
Units: P - Pounds

Map ID
Direction
Distance
Elevation

MAP FINDINGS

Site

Database(s)

EDR ID Number
EPA ID Number

GREEN MOUNTAIN POWER TSDF (Continued)

1000418485

Number of Containers: 034
Container Type: DM - Metal drums, barrels
Handling Method: L Landfill.
Specific Gravity: 100

Document ID: NYA2711808
Manifest Status: C
seq: Not reported
Year: 1985
Trans1 State ID: B503
Trans2 State ID: Not reported
Generator Ship Date: 06/16/1985
Trans1 Recv Date: 06/16/1985
Trans2 Recv Date: / /
TSD Site Recv Date: 06/18/1985
Part A Recv Date: 06/26/1985
Part B Recv Date: 06/24/1985
Generator EPA ID: VTD007939614
Trans1 EPA ID: VTD980672687
Trans2 EPA ID: Not reported
TSDF ID 1: NYD080336241
TSDF ID 2: Not reported
Manifest Tracking Number: Not reported
Import Indicator: Not reported
Export Indicator: Not reported
Discr Quantity Indicator: Not reported
Discr Type Indicator: Not reported
Discr Residue Indicator: Not reported
Discr Partial Reject Indicator: Not reported
Discr Full Reject Indicator: Not reported
Manifest Ref Number: Not reported
Alt Facility RCRA ID: Not reported
Alt Facility Sign Date: Not reported
MGMT Method Type Code: Not reported
Waste Code: VT04
Waste Code: Not reported
Waste Code: Not reported
Waste Code: Not reported
Waste Code: Not reported
Waste Code: Not reported
Quantity: 08000
Units: P - Pounds
Number of Containers: 001
Container Type: DT - Dump trucks
Handling Method: L Landfill.
Specific Gravity: 100

Document ID: NYB6744717
Manifest Status: C
seq: Not reported
Year: 1995
Trans1 State ID: Not reported
Trans2 State ID: Not reported
Generator Ship Date: 04/27/1995
Trans1 Recv Date: 04/27/1995
Trans2 Recv Date: / /
TSD Site Recv Date: 04/28/1995

Map ID
Direction
Distance
Elevation

MAP FINDINGS

Site

Database(s)

EDR ID Number
EPA ID Number

GREEN MOUNTAIN POWER TSDF (Continued)

1000418485

Part A Recv Date: 05/11/1995
Part B Recv Date: 05/08/1995
Generator EPA ID: VTD007939614
Trans1 EPA ID: ARD981908551
Trans2 EPA ID: Not reported
TSDF ID 1: NYD000632372
TSDF ID 2: Not reported
Manifest Tracking Number: Not reported
Import Indicator: Not reported
Export Indicator: Not reported
Discr Quantity Indicator: Not reported
Discr Type Indicator: Not reported
Discr Residue Indicator: Not reported
Discr Partial Reject Indicator: Not reported
Discr Full Reject Indicator: Not reported
Manifest Ref Number: Not reported
Alt Facility RCRA ID: Not reported
Alt Facility Sign Date: Not reported
MGMT Method Type Code: Not reported
Waste Code: D003 - NON-LISTED REACTIVE WASTES
Waste Code: Not reported
Waste Code: Not reported
Waste Code: Not reported
Waste Code: Not reported
Waste Code: Not reported
Quantity: 00065
Units: P - Pounds
Number of Containers: 002
Container Type: DF - Fiberboard or plastic drums (glass)
Handling Method: T Chemical, physical, or biological treatment.
Specific Gravity: 100

Document ID: NYA4119107
Manifest Status: C
seq: Not reported
Year: 1986
Trans1 State ID: BC102VT
Trans2 State ID: Not reported
Generator Ship Date: 11/17/1986
Trans1 Recv Date: 11/17/1986
Trans2 Recv Date: / /
TSD Site Recv Date: 11/17/1986
Part A Recv Date: 11/24/1986
Part B Recv Date: 11/24/1986
Generator EPA ID: VTD007939614
Trans1 EPA ID: VTD980672687
Trans2 EPA ID: Not reported
TSDF ID 1: NYD080469935
TSDF ID 2: Not reported
Manifest Tracking Number: Not reported
Import Indicator: Not reported
Export Indicator: Not reported
Discr Quantity Indicator: Not reported
Discr Type Indicator: Not reported
Discr Residue Indicator: Not reported
Discr Partial Reject Indicator: Not reported
Discr Full Reject Indicator: Not reported

Map ID
Direction
Distance
Elevation

MAP FINDINGS

Site

Database(s)

EDR ID Number
EPA ID Number

GREEN MOUNTAIN POWER TSDF (Continued)

1000418485

Manifest Ref Number: Not reported
Alt Facility RCRA ID: Not reported
Alt Facility Sign Date: Not reported
MGMT Method Type Code: Not reported
Waste Code: VT02 - AUTHORIZED WASTE OILS
Waste Code: Not reported
Waste Code: Not reported
Waste Code: Not reported
Waste Code: Not reported
Waste Code: Not reported
Quantity: 02530
Units: G - Gallons (liquids only)* (8.3 pounds)
Number of Containers: 001
Container Type: TT - Cargo tank, tank trucks
Handling Method: B Incineration, heat recovery, burning.
Specific Gravity: 080

Country: USA
EPA ID: VTP000001036
Facility Status: Not reported
Location Address 1: 77 GROVE STREET
Code: BP
Location Address 2: Not reported
Total Tanks: Not reported
Location City: RUTLAND
Location State: VT
Location Zip: 05701
Location Zip 4: Not reported

NY MANIFEST:

EPAID: VTP000001036
Mailing Name: CENTRAL VERMONT PUBLIC SERVICE CORP
Mailing Contact: CHARLES E PETERSON
Mailing Address 1: 77 GROVE STREET
Mailing Address 2: Not reported
Mailing City: RUTLAND
Mailing State: VT
Mailing Zip: 05701
Mailing Zip 4: Not reported
Mailing Country: USA
Mailing Phone: 8006224141

NY MANIFEST:

Document ID: NYA1130904
Manifest Status: K
seq: Not reported
Year: 1984
Trans1 State ID: VTK2274
Trans2 State ID: Not reported
Generator Ship Date: 09/21/1984
Trans1 Recv Date: 09/21/1984
Trans2 Recv Date: / /
TSD Site Recv Date: 09/22/1984
Part A Recv Date: 11/08/1984
Part B Recv Date: 11/13/1984
Generator EPA ID: VTP000001036

Map ID
 Direction
 Distance
 Elevation

MAP FINDINGS

Site

Database(s)

EDR ID Number
 EPA ID Number

GREEN MOUNTAIN POWER TSDF (Continued)

1000418485

Trans1 EPA ID: VTD980672687
 Trans2 EPA ID: Not reported
 TSDF ID 1: NYD990836454
 TSDF ID 2: Not reported
 Manifest Tracking Number: Not reported
 Import Indicator: Not reported
 Export Indicator: Not reported
 Discr Quantity Indicator: Not reported
 Discr Type Indicator: Not reported
 Discr Residue Indicator: Not reported
 Discr Partial Reject Indicator: Not reported
 Discr Full Reject Indicator: Not reported
 Manifest Ref Number: Not reported
 Alt Facility RCRA ID: Not reported
 Alt Facility Sign Date: Not reported
 MGMT Method Type Code: Not reported
 Waste Code: VT02 - AUTHORIZED WASTE OILS
 Waste Code: Not reported
 Waste Code: Not reported
 Waste Code: Not reported
 Waste Code: Not reported
 Waste Code: Not reported
 Quantity: 40000
 Units: P - Pounds
 Number of Containers: 001
 Container Type: CM - Metal boxes, cases, roll-offs
 Handling Method: L Landfill.
 Specific Gravity: 100

66
ESE
 1/4-1/2
 0.429 mi.
 2264 ft.

BARDWELL HOUSE RUTLAND
142 MERCHANTS ROW
RUTLAND CITY, VT

VT LUST S117271048
N/A

Relative:
Higher

LUST:
 Facility ID: 20144511
 Source: UST-Heating Oil
 Closure Date: Not reported
 Priority: LOW - Site with contamination to soils or groundwater, but no effect on sensitive receptors
 Staff: Michael Nahmias
 Source: UST-Heating Oil
 Site Use: Residential
 Site Status: Voluntary Action
 Contamination: Heating Oil
 Institutional Control: Not reported
 Record Last Update: 07/27/2016
 Project Status: Not reported

Actual:
559 ft.

Click here to access VT DEC Site:

MAP FINDINGS

Map ID			EDR ID Number
Direction			EPA ID Number
Distance			
Elevation	Site	Database(s)	

Q67 NNE 1/4-1/2 0.433 mi. 2287 ft.	DELLISANTI APARTMENTS 125 GROVE STREET RUTLAND CITY, VT Site 1 of 3 in cluster Q	VT SHWS	S110309576 N/A
---	---	----------------	---------------------------------

Relative: Higher Actual: 566 ft.	SHWS: Facility ID: 20104051 Source Type: Spill Priority: MED - Site with sensitive receptors that are threatened by contamination Staff: Andrew Fraser Closure Date: Not reported Site Use: Not reported site Status: Voluntary Action Contamination: Heating Oil Institutional Control: Not reported Record Last Update: 05/08/2014 Project Status: Basement AST release. Harper hired for cleanup. PCS removed, SVE system installed. Remediation halted prior to completion due to non-payment.	
---	--	--

[Click here to access VT DEC Site:](#)

O68 East 1/4-1/2 0.433 mi. 2288 ft.	FORMER PROCTOR BANK / KEY BANK 80 WEST ST. RUTLAND CITY, VT Site 2 of 2 in cluster O	VT LUST	S108114396 N/A
--	---	----------------	---------------------------------

Relative: Higher Actual: 559 ft.	LUST: Facility ID: 900483 Source: UST-Gasoline Closure Date: 07/27/2007 Priority: SMAC - Site Management Activities Completed Staff: Linda Elliott Source: UST-Gasoline Site Use: Business Site Status: Not reported Contamination: Not reported Institutional Control: Not reported Record Last Update: 02/18/2011 Project Status: Contamination discovered during 1990 and 2002 heating oil UST tank closures. Site was closed in 2007. Minor contamination remains onsite from a release at an adjacent property(Frmr. Stewarts, 97-2276).	
---	--	--

[Click here to access VT DEC Site:](#)

R69 NE 1/4-1/2 0.437 mi. 2306 ft.	RUTLAND MIDDLE SCHOOL 67 LIBRARY AVENUE RUTLAND CITY, VT Site 1 of 2 in cluster R	VT LUST	S110309559 N/A
--	--	----------------	---------------------------------

Relative: Higher Actual: 568 ft.	LUST: Facility ID: 20104045 Source: UST-Heating Oil Closure Date: 05/16/2011	
---	--	--

Map ID
 Direction
 Distance
 Elevation

MAP FINDINGS

Site

Database(s)

EDR ID Number
 EPA ID Number

RUTLAND MIDDLE SCHOOL (Continued)

S110309559

Priority: SMAC - Site Management Activities Completed
 Staff: Ashley Desmond
 Source: UST-Heating Oil
 Site Use: School
 Site Status: Voluntary Action
 Contamination: Heating Oil
 Institutional Control: Not reported
 Record Last Update: 05/17/2011
 Project Status: Contamination discovered during the removal of a heating oil UST. Four monitoring wells installed at the property. No VOCs detected in any of the wells above the VGES. No elevated PID readings in adjacent structures. All properties in the area are served by the municipal drinking water system. Monitoring wells properly closed.

[Click here to access VT DEC Site:](#)

**R70
 NE
 1/4-1/2
 0.449 mi.
 2371 ft.**

**RUTLAND INTERMEDIATE SCHOOL
 63-67 LIBRARY AVE
 RUTLAND CITY, VT
 Site 2 of 2 in cluster R**

**VT LUST S109267745
 N/A**

**Relative:
 Higher
 Actual:
 568 ft.**

LUST:
 Facility ID: 20083842
 Source: UST-Heating Oil
 Closure Date: 11/07/2008
 Priority: SMAC - Site Management Activities Completed
 Staff: Ashley Desmond
 Source: UST-Heating Oil
 Site Use: School
 Site Status: Not reported
 Contamination: Heating Oil
 Institutional Control: Not reported
 Record Last Update: 11/14/2008
 Project Status: Contamination discovered during the removal of a heating oil UST. It appears the full extent of contamination was removed. No groundwater or bedrock encountered. Soils were properly disposed of at ESMI in NY. Not reported

[Click here to access VT DEC Site:](#)

**Q71
 NNE
 1/4-1/2
 0.454 mi.
 2397 ft.**

**CHUCKS CONVENIENCE STORE
 129 GROVE ST
 RUTLAND, VT
 Site 2 of 3 in cluster Q**

**VT SHWS S105121361
 VT LUST N/A
 VT SPILLS**

**Relative:
 Higher
 Actual:
 568 ft.**

SHWS:
 Facility ID: 962037
 Source Type: Waste Oil
 Priority: LOW - Site with contamination to soils or groundwater, but no effect on sensitive receptors
 Staff: James Donaldson
 Closure Date: Not reported
 Site Use: Business

Map ID
Direction
Distance
Elevation

MAP FINDINGS

Site

Database(s)

EDR ID Number
EPA ID Number

CHUCKS CONVENIENCE STORE (Continued)

S105121361

site Status: Voluntary Action
Contamination: Diesel, Gasoline, Heating Oil, MTBE, Waste Oil
Institutional Control: Not reported
Record Last Update: 09/01/2016
Project Status: Biennial GW monitoring scheduled, next rd. spring 2017. Extent of contamination adequately defined w/access from new offsite property owner. FP still present in MW-2, but all other wells have no dissolved contaminants above standards. FP checks in fall 2015/spring 2016.

[Click here to access VT DEC Site:](#)

LUST:

Facility ID: 962037
Source: UST-Diesel
Closure Date: Not reported
Priority: LOW - Site with contamination to soils or groundwater, but no effect on sensitive receptors
Staff: James Donaldson
Source: UST-Diesel
Site Use: Business
Site Status: Voluntary Action
Contamination: Diesel, Gasoline, Heating Oil, MTBE, Waste Oil
Institutional Control: Not reported
Record Last Update: 09/01/2016
Project Status: Biennial GW monitoring scheduled, next rd. spring 2017. Extent of contamination adequately defined w/access from new offsite property owner. FP still present in MW-2, but all other wells have no dissolved contaminants above standards. FP checks in fall 2015/spring 2016.

[Click here to access VT DEC Site:](#)

Facility ID: 962037
Source: UST-Gasoline
Closure Date: Not reported
Priority: LOW - Site with contamination to soils or groundwater, but no effect on sensitive receptors
Staff: James Donaldson
Source: UST-Gasoline
Site Use: Business
Site Status: Voluntary Action
Contamination: Diesel, Gasoline, Heating Oil, MTBE, Waste Oil
Institutional Control: Not reported
Record Last Update: 09/01/2016
Project Status: Biennial GW monitoring scheduled, next rd. spring 2017. Extent of contamination adequately defined w/access from new offsite property owner. FP still present in MW-2, but all other wells have no dissolved contaminants above standards. FP checks in fall 2015/spring 2016.

[Click here to access VT DEC Site:](#)

Facility ID: 962037
Source: UST-Heating Oil
Closure Date: Not reported
Priority: LOW - Site with contamination to soils or groundwater, but no effect on sensitive receptors

Map ID
Direction
Distance
Elevation

MAP FINDINGS

Site

Database(s)

EDR ID Number
EPA ID Number

CHUCKS CONVENIENCE STORE (Continued)

S105121361

Staff: James Donaldson
Source: UST-Heating Oil
Site Use: Business
Site Status: Voluntary Action
Contamination: Diesel, Gasoline, Heating Oil, MTBE, Waste Oil
Institutional Control: Not reported
Record Last Update: 09/01/2016
Project Status: Biennial GW monitoring scheduled, next rd. spring 2017. Extent of contamination adequately defined w/access from new offsite property owner. FP still present in MW-2, but all other wells have no dissolved contaminants above standards. FP checks in fall 2015/spring 2016.

[Click here to access VT DEC Site:](#)

SPILLS:

Year: 2002
Report #: WMD105
Hazardous Site Number: Not reported
Date Reported: 03/19/2002
Time Reported: 1202
Complaint Taker: Matt Moran
Received From: No
Duty Officer: Not reported
Reported By Name: Carl Ruprecht
Reported By Organization: S B Collins
Reported By Work Phone: Not reported
Reported By Home Phone: Not reported
Incident Code: 13
Incident Type: customer has leaking gas tank
Date Of Incident: 03/19/2002
Time Of Incident: 1000
Product: gasoline
Quantity: 4.5
Unit Of Measure: G
Responsible Party: Alisha Veysey
RP Address: Not reported
RP City,St,Zip: Not reported
RP Phone Work: 527-0116
RP Phone Home: 259-2611
RP EMail: Not reported
EMail Sent Status: Y
Case Assigned To: spills
Surface Water Affected: Not reported
Date Closed: 03/22/2002
Closure Desc: Not reported
UST Facility Id: Not reported
Lat/Long: Not reported
Comments: Not reported
Action: FD clean up w/SpeediDri. Waste containerized. SBC picked up for disposal. Matt M. called Veyseys. They are getting the leaking tank fixed.

[Click here to access VT DEC Site:](#)

MAP FINDINGS

Map ID			EDR ID Number
Direction			EPA ID Number
Distance			
Elevation	Site	Database(s)	

Q72 NNE 1/4-1/2 0.462 mi. 2438 ft.	FORMER GETTY STATION 130 GROVE ST RUTLAND CITY, VT Site 3 of 3 in cluster Q	VT LUST	S103725465 N/A
---	--	----------------	---------------------------------

Relative: Higher Actual: 568 ft.	LUST: Facility ID: 911180 Source: UST-Gasoline Closure Date: 12/23/1992 Priority: NFAP - No Further Action Planned Staff: Unassigned/caw Source: UST-Gasoline Site Use: Business Site Status: Not reported Contamination: Not reported Institutional Control: Not reported Record Last Update: 10/07/2014 Project Status: Gw Invest Complete, Soil Used On Site, Site Closed	
---	---	--

[Click here to access VT DEC Site:](#)

S73 East 1/4-1/2 0.465 mi. 2455 ft.	RUTLAND PUBLIC SCHOOLS - LONGFELLOW BLDG 6 CHURCH ST RUTLAND CITY, VT Site 1 of 2 in cluster S	VT LUST	S110656418 N/A
--	---	----------------	---------------------------------

Relative: Higher Actual: 567 ft.	LUST: Facility ID: 20104115 Source: UST-Heating Oil Closure Date: 05/16/2011 Priority: SMAC - Site Management Activities Completed Staff: Ashley Desmond Source: UST-Heating Oil Site Use: School Site Status: Voluntary Action Contamination: Heating Oil Institutional Control: Not reported Record Last Update: 05/17/2011 Project Status: Contamination discovered during the removal of a heating oil UST. Approximately 110 tons of petroleum contaminated soil was removed from this area and transported to ESMI in NY for disposal. Four monitoring wells installed at the property. No VOCs detected in any of the wells above the VGES. No elevated PID readings in adjacent structures. All properties in the area are served by the municipal drinking water system. Monitoring wells properly closed.	
---	--	--

[Click here to access VT DEC Site:](#)

MAP FINDINGS

Map ID			EDR ID Number
Direction			EPA ID Number
Distance		Database(s)	
Elevation	Site		

74 WSW 1/4-1/2 0.474 mi. 2501 ft.	WEST ST. CORNER STORE (WAS DART MART II) 377 WEST STREET RUTLAND CITY, VT	VT LUST	S105891683 N/A
--	--	----------------	---------------------------------

Relative: Higher	LUST:	
Actual: 557 ft.	Facility ID: 870105 Source: UST-Gasoline Closure Date: Not reported Priority: LOW - Site with contamination to soils or groundwater, but no effect on sensitive receptors Staff: James Donaldson Source: UST-Gasoline Site Use: Business Site Status: Voluntary Action Contamination: Gasoline Institutional Control: Not reported Record Last Update: 02/04/2016 Project Status: Reopened site 4/23/99, following removal of 2 abandoned USTs. 120 tons of petroleum contaminated soil excavated during UST replacement in fall '08. Annual GW monitoring with next round spring 2016.	

Click here to access VT DEC Site:

T75 ESE 1/4-1/2 0.480 mi. 2535 ft.	BERWICK HOTEL SITE RUTLAND HERALD CENTER WALES RUTLAND CITY, VT Site 1 of 2 in cluster T	VT BROWNFIELDS	S110633458 N/A
---	---	-----------------------	---------------------------------

Relative: Higher	BROWNFIELDS:	
Actual: 572 ft.	Site #: 20083813 Priority: LOW Discovery Date: 08/01/2008 Closure Date: Not reported	

T76 ESE 1/4-1/2 0.480 mi. 2535 ft.	BERWICK HOTEL SITE & RUTLAND HERALD CENTER & WALES RUTLAND CITY, VT Site 2 of 2 in cluster T	VT SHWS	S109267764 N/A
---	---	----------------	---------------------------------

Relative: Higher	SHWS:	
Actual: 572 ft.	Facility ID: 20083813 Source Type: Spill Priority: LOW - Site with contamination to soils or groundwater, but no effect on sensitive receptors Staff: Matthew Becker Closure Date: Not reported Site Use: Business site Status: Brownfields Contamination: Lead, Manganese, Other Metals, Other Petroleum Institutional Control: Land Record Notice Record Last Update: 06/09/2016 Project Status: SMAC to be issued.	

Click here to access VT DEC Site:

MAP FINDINGS

Map ID
Direction
Distance
Elevation

Site

Database(s)

EDR ID Number
EPA ID Number

S77
East
1/4-1/2
0.488 mi.
2575 ft.

STEWART'S SHOP #400
60 WEST STREET
RUTLAND, VT 05701
Site 2 of 2 in cluster S

VT LUST **S103452511**
VT TIER 2 **N/A**

Relative:
Higher

LUST:

Facility ID: 972276
Source: UST-Gasoline
Closure Date: Not reported
Priority: LOW - Site with contamination to soils or groundwater, but no effect on sensitive receptors
Staff: Linda Elliott
Source: UST-Gasoline
Site Use: Business
Site Status: Voluntary Action
Contamination: Gasoline
Institutional Control: Not reported
Record Last Update: 08/19/2016
Project Status: Gasoline contamination from former UST operated by Stewarts Shop. Property has been redeveloped by DEW Construction for CCV. Ongoing site monitoring. Next round site monitoring October 2016.

Actual:
573 ft.

[Click here to access VT DEC Site:](#)

TIER 2:

Report Year: 2005
Facility Name: STEWART'S SHOP #400
Facility Id: FATR200548J25U02RALY
Facility Dept: Not reported
Date Signed: 2/13/2006
Modification Date: 1/5/2007
Fee Total: 60
Number Employees: Not reported
Dike / Other Safeguard: Not reported
Failed Validation: Not reported
Fire District: Not reported
Mail Address: PO Box 435
Mail City,St,Zip: Satatoga Springs, NY 12866
Mail Country: USA
Lat/Long: Not reported
Lat/Long Location Description: Not reported
Lat Long Method: Not reported
Submitted By: Jennifer Washburn
Chem Same As Last Yr: Not reported
Notes: Not reported
Validation Report: Not reported

Report Year: 2006
Facility Name: STEWART'S SHOP #400
Facility Id: FATR200648J25U02RALY
Facility Dept: Not reported
Date Signed: 2/6/2007
Modification Date: 05/29/07
Fee Total: 80
Number Employees: 0
Dike / Other Safeguard: Not reported
Failed Validation: Not reported
Fire District: Not reported

Map ID
Direction
Distance
Elevation

MAP FINDINGS

Site

Database(s)

EDR ID Number
EPA ID Number

STEWART'S SHOP #400 (Continued)

S103452511

Mail Address: PO Box 435
Mail City,St,Zip: Satatoga Springs, NY 12866
Mail Country: USA
Lat/Long: Not reported
Lat/Long Location Description: Not reported
Lat Long Method: Not reported
Submitted By: Jennifer Washburn
Chem Same As Last Yr: Not reported
Notes: Not reported
Validation Report: Not reported

Report Year: 2007
Facility Name: STEWART'S SHOP #400
Facility Id: FATR200748J25U02RALY
Facility Dept: Not reported
Date Signed: 1/22/2008
Modification Date: 5/22/2008
Fee Total: 80
Number Employees: Not reported
Dike / Other Safeguard: Not reported
Failed Validation: Not reported
Fire District: Not reported
Mail Address: PO Box 435
Mail City,St,Zip: Satatoga Springs, NY 12866
Mail Country: USA
Lat/Long: Not reported
Lat/Long Location Description: Not reported
Lat Long Method: Not reported
Submitted By: Jennifer Washburn
Chem Same As Last Yr: Not reported
Notes: Not reported
Validation Report: Not reported

Contact:
Reported Year: 2007
Contact EMail: Not reported
Contact Mail Addr: PO Box 435
Contact Mail City,St,Zip: Saratoga Springs, NY 12866
Contact Country: USA
Contact Type: Owner / Operator
Contact Type: Emergency Contact
Contact Type: Regulatory Point of Contact
Contact Type: Submitter
Contact Name/Title: Stewart's Shops Corp.
Contact Last Modified: 2/6/2007

Chem Inventory:
Facility ID: FATR200648J25U02RALY
Chem Inv Record ID: CVTR200648J25U02UAPQ
Chemical Name: GASOLINE
CAS NUMBER: 8006-61-9
EHS Chemical: Not reported
Reported Year: 2006
Last Modified: 02/06/07
Avg Amount: 32832
Days On Site: 365
Max Amount: 65664

Map ID
Direction
Distance
Elevation

MAP FINDINGS

Site

Database(s)

EDR ID Number
EPA ID Number

STEWART'S SHOP #400 (Continued)

S103452511

Max Amt Container: 65664
Chem Same As Last Yr: True
Chronic: True
Acute: True
Fire: True
Gas: Not reported
Liquid: True
Mixture: Not reported
Pressure: Not reported
Pure: True
Reactive: Not reported
Solid: Not reported
State Label Code: VT2006
Trade Secret: Not reported

Chemical Location:

Facility ID: FATR200648J25U02RALY
Chemical ID: CVTR200648J25U02UAPQ
Reported Year: 2006
Location: 1 UST - 1 X 12K split into 1 X 6K and 2 X 3K
Amount: 10800
Amount Unit: gallons
Type: Below ground tank
Pressure: Ambient pressure
Temperature: Ambient temperature
Last Modified: 02/06/07

Contact:

Reported Year: 2007
Contact EMail: Not reported
Contact Mail Addr: PO Box 435
Contact Mail City,St,Zip: Saratoga Springs, NY 12866
Contact Country: USA
Contact Type: Owner / Operator
Contact Type: Emergency Contact
Contact Type: Regulatory Point of Contact
Contact Type: Submitter
Contact Name/Title: Stewart's Shops Corp.
Contact Last Modified: 2/6/2007

Facility Info:

Id: 447110
Id Type: NAICS
Description: Convenience Store with Retail Gasoline Sales
Last Modified: 2/13/2006

Id: 5541
Id Type: SIC
Description: GASOLINE SERVICE STATIONS
Last Modified: 2/13/2006

Chem Inventory:

Facility ID: FATR200748J25U02RALY
Chem Inv Record ID: CVTR200748J25U02UAPQ
Chemical Name: GASOLINE
CAS NUMBER: 8006-61-9
EHS Chemical: Not reported

Map ID
Direction
Distance
Elevation

MAP FINDINGS

Site

Database(s)

EDR ID Number
EPA ID Number

STEWART'S SHOP #400 (Continued)

S103452511

Reported Year: 2007
Last Modified: 1/22/2008
Avg Amount: 32832
Days On Site: 365
Max Amount: 65664
Max Amt Container: 65664
Chem Same As Last Yr: True
Chronic: True
Acute: True
Fire: True
Gas: Not reported
Liquid: True
Mixture: Not reported
Pressure: Not reported
Pure: True
Reactive: Not reported
Solid: Not reported
State Label Code: VT2007
Trade Secret: Not reported

Chemical Location:

Facility ID: FATR200748J25U02RALY
Chemical ID: CVTR200748J25U02UAPQ
Reported Year: 2007
Location: 1 UST - 1 X 12K split into 1 X 6K and 2 X 3K
Amount: 10800
Amount Unit: gallons
Type: Below ground tank
Pressure: Ambient pressure
Temperature: Ambient temperature
Last Modified: 1/22/2008

Contact:

Reported Year: 2007
Contact EMail: Not reported
Contact Mail Addr: PO Box 435
Contact Mail City,St,Zip: Saratoga Springs, NY 12866
Contact Country: USA
Contact Type: Owner / Operator
Contact Type: Emergency Contact
Contact Type: Regulatory Point of Contact
Contact Type: Submitter
Contact Name/Title: Stewart's Shops Corp.
Contact Last Modified: 2/6/2007

78
ENE
1/2-1
0.510 mi.
2693 ft.

ELLIS RESIDENCE
28 ELM ST
RUTLAND CITY, VT

VT SHWS S103869554
N/A

Relative:
Higher

SHWS:

Facility ID: 962097
Source Type: Coal Tar
Priority: SMAC - Site Management Activities Completed
Staff: Don Robisky
Closure Date: 03/01/1997
Site Use: Residential/Farm

Actual:
576 ft.

Map ID
 Direction
 Distance
 Elevation

MAP FINDINGS

Site

Database(s)

EDR ID Number
 EPA ID Number

ELLIS RESIDENCE (Continued)

S103869554

site Status: Not reported
 Contamination: Coal Tar
 Institutional Control: Not reported
 Record Last Update: 08/18/2005
 Project Status: Investigation Complete. No Further Vapors.

[Click here to access VT DEC Site:](#)

Facility ID: 962097
 Source Type: Unknown
 Priority: SMAC - Site Management Activities Completed
 Staff: Don Robisky
 Closure Date: 03/01/1997
 Site Use: Residential/Farm
 site Status: Not reported
 Contamination: Coal Tar
 Institutional Control: Not reported
 Record Last Update: 08/18/2005
 Project Status: Investigation Complete. No Further Vapors.

[Click here to access VT DEC Site:](#)

79
South
1/2-1
0.552 mi.
2913 ft.

FORMER PATCHS' PETROLEUM BULK STORAGE
102 MEADOW ST
RUTLAND CITY, VT

VT SHWS S103726039
VT LAST N/A
VT LUST
VT SPILLS

Relative:
Higher

Actual:
541 ft.

SHWS:
 Facility ID: 961973
 Source Type: Spill
 Priority: HIGH - Site with sensitive receptors that are affected with contamination
 Staff: Lynda Provencher
 Closure Date: Not reported
 Site Use: Bulk Storage
 site Status: Not reported
 Contamination: Gasoline
 Institutional Control: Not reported
 Record Last Update: 04/06/2011
 Project Status: AOD signed in August 2006 by Patch Petroleum and ExxonMobil. ExxonMobil taking lead in remediation. Corrective Action Plan coompleted by ROUX Associates in May, 2008. Recommended the "Air sweep" remediation system which utilizes drop tubes in extraction wells which volatilizes free product and removes vapors through vacuum extraction. Air sweep operation expected for approximately one year. January 2010 status report indicates system is operating longer than originally anticipated.

[Click here to access VT DEC Site:](#)

Facility ID: 961973
 Source Type: Gasoline
 Priority: HIGH - Site with sensitive receptors that are affected with contamination
 Staff: Lynda Provencher
 Closure Date: Not reported
 Site Use: Bulk Storage
 site Status: Not reported
 Contamination: Gasoline

Map ID
Direction
Distance
Elevation

MAP FINDINGS

Site

Database(s)

EDR ID Number
EPA ID Number

FORMER PATCHS' PETROLEUM BULK STORAGE (Continued)

S103726039

Institutional Control: Not reported
Record Last Update: 04/06/2011
Project Status: AOD signed in August 2006 by Patch Petroleum and ExxonMobil. ExxonMobil taking lead in remediation. Corrective Action Plan coompleted by ROUX Associates in May, 2008. Recommended the "Air sweep" remediation system which utilizes drop tubes in extraction wells which volatilizes free product and removes vapors through vacuum extraction. Air sweep operation expected for approximately one year. January 2010 status report indicates system is operating longer than originally anticipated.

[Click here to access VT DEC Site:](#)

LAST:

Facility ID: 961973
Source: Above Ground Storage Tank
Priority: HIGH - Site with sensitive receptors that are affected with contamination
Staff: Lynda Provencher
Date of Closure: Not reported
Source: Above Ground Storage Tank
Site Use: Bulk Storage
site Status: Not reported
Contamination: Gasoline
Institutional Control: Not reported
Record Last Update: 04/06/2011
Project Status: AOD signed in August 2006 by Patch Petroleum and ExxonMobil. ExxonMobil taking lead in remediation. Corrective Action Plan coompleted by ROUX Associates in May, 2008. Recommended the "Air sweep" remediation system which utilizes drop tubes in extraction wells which volatilizes free product and removes vapors through vacuum extraction. Air sweep operation expected for approximately one year. January 2010 status report indicates system is operating longer than originally anticipated.

[Click here to access VT DEC Site:](#)

LUST:

Facility ID: 961973
Source: UST-Gasoline
Closure Date: Not reported
Priority: HIGH - Site with sensitive receptors that are affected with contamination
Staff: Lynda Provencher
Source: UST-Gasoline
Site Use: Bulk Storage
Site Status: Not reported
Contamination: Gasoline
Institutional Control: Not reported
Record Last Update: 04/06/2011
Project Status: AOD signed in August 2006 by Patch Petroleum and ExxonMobil. ExxonMobil taking lead in remediation. Corrective Action Plan coompleted by ROUX Associates in May, 2008. Recommended the "Air sweep" remediation system which utilizes drop tubes in extraction wells which volatilizes free product and removes vapors through vacuum extraction. Air sweep operation expected for approximately one year. January 2010 status report indicates system

Map ID
Direction
Distance
Elevation

MAP FINDINGS

Site

Database(s)

EDR ID Number
EPA ID Number

FORMER PATCHS' PETROLEUM BULK STORAGE (Continued)

S103726039

is operating longer than originally anticipated.

[Click here to access VT DEC Site:](#)

SPILLS:

Year: 1990
Report #: WMD305
Hazardous Site Number: Not reported
Date Reported: 04/11/1990
Time Reported: 0
Complaint Taker: Patrick Coyne
Received From: No
Duty Officer: Not reported
Reported By Name: anonymous
Reported By Organization: Not reported
Reported By Work Phone: Not reported
Reported By Home Phone: Not reported
Incident Code: 16
Incident Type: gasoline spills
Date Of Incident: 04/11/1990
Time Of Incident: 0
Product: gasoline
Quantity: Not reported
Unit Of Measure: Not reported
Responsible Party: Patches Petroleum
RP Address: Not reported
RP City,St,Zip: Not reported
RP Phone Work: Not reported
RP Phone Home: Not reported
RP EMail: Not reported
EMail Sent Status: Y
Case Assigned To: Not reported
Surface Water Affected: Not reported
Date Closed: 05/29/1990
Closure Desc: Not reported
UST Facility Id: Not reported
Lat/Long: Not reported
Comments: Pat Coyne to scene. Letter sent
Action: Not reported

[Click here to access VT DEC Site:](#)

80
SE
1/2-1
0.630 mi.
3329 ft.

SV ALLEN POST STREET BULK FACILITY
126 POST ST.
RUTLAND CITY, VT

VT SHWS S111288527
VT LAST N/A

**Relative:
Higher**

SHWS:
Facility ID: 20114216
Source Type: Spill
Priority: HIGH - Site with sensitive receptors that are affected with contamination
Staff: Tami Wuestenberg
Closure Date: Not reported
Site Use: Bulk Storage

**Actual:
554 ft.**

Map ID
Direction
Distance
Elevation

MAP FINDINGS

Site

Database(s)

EDR ID Number
EPA ID Number

SV ALLEN POST STREET BULK FACILITY (Continued)

S111288527

site Status: Voluntary Action
Contamination: Heating Oil, Kerosene
Institutional Control: Not reported
Record Last Update: 05/16/2016
Project Status: Extensive soil contamination discovered at recently decommissioned bulk facility. Groundwater interface encountered at shallow depths. Soil removal and site investigation work planned.

[Click here to access VT DEC Site:](#)

LAST:

Facility ID: 20114216
Source: Above Ground Storage Tank
Priority: HIGH - Site with sensitive receptors that are affected with contamination
Staff: Tami Wuestenberg
Date of Closure: Not reported
Source: Above Ground Storage Tank
Site Use: Bulk Storage
site Status: Voluntary Action
Contamination: Heating Oil, Kerosene
Institutional Control: Not reported
Record Last Update: 05/16/2016
Project Status: Extensive soil contamination discovered at recently decommissioned bulk facility. Groundwater interface encountered at shallow depths. Soil removal and site investigation work planned.

[Click here to access VT DEC Site:](#)

**81
SE
1/2-1
0.631 mi.
3333 ft.**

**AL MELANSON CO INC
126 SPRUCE ST
RUTLAND CITY, VT**

**VT SHWS S108895312
VT LUST N/A
VT SPILLS**

**Relative:
Higher**

SHWS:

Facility ID: 20083759
Source Type: Free Product Present
Priority: LOW - Site with contamination to soils or groundwater, but no effect on sensitive receptors
Staff: Gerold Noyes
Closure Date: Not reported
Site Use: Business
site Status: Voluntary Action
Contamination: Heating Oil
Institutional Control: Not reported
Record Last Update: 03/10/2016
Project Status: 800 gallon fuel oil release from UST. 5/2013 minimal dissolved phase contam., 11/2013 4 MWs with FP, 1 MW exceeding VGES for naphthalene, 2/2014, 5/2014 5 MWs w/FP. FP recovery system shut down. 11/2015, 4 MWsd w/FP, 2 MWs above VGES

[Click here to access VT DEC Site:](#)

LUST:

Facility ID: 20083759
Source: UST-Heating Oil
Closure Date: Not reported

Map ID
Direction
Distance
Elevation

MAP FINDINGS

Site

Database(s)

EDR ID Number
EPA ID Number

AL MELANSON CO INC (Continued)

S108895312

Priority: LOW - Site with contamination to soils or groundwater, but no effect on sensitive receptors
Staff: Gerold Noyes
Source: UST-Heating Oil
Site Use: Business
Site Status: Voluntary Action
Contamination: Heating Oil
Institutional Control: Not reported
Record Last Update: 03/10/2016
Project Status: 800 gallon fuel oil release from UST. 5/2013 minimal dissolved phase contam., 11/2013 4 MWs with FP, 1 MW exceeding VGES for naphthalene, 2/2014, 5/2014 5 MWs w/FP. FP recovery system shut down. 11/2015, 4 MWsd w/FP, 2 MWs above VGES

[Click here to access VT DEC Site:](#)

SPILLS:

Year: 2007
Report #: WMD525
Hazardous Site Number: Not reported
Date Reported: 12/10/2007
Time Reported: 1825
Complaint Taker: Maria Stadlmayer
Received From: No
Duty Officer: Schell
Reported By Name: Roger
Reported By Organization: Not reported
Reported By Work Phone: Not reported
Reported By Home Phone: Not reported
Incident Code: 99
Incident Type: product missing from tank
Date Of Incident: 12/07/2007
Time Of Incident: 0
Product: heating oil
Quantity: 1000
Unit Of Measure: G
Responsible Party: Al Melanson Co
RP Address: Not reported
RP City,St,Zip: Not reported
RP Phone Work: 802-775-4386
RP Phone Home: Not reported
RP EMail: Not reported
EMail Sent Status: Y
Case Assigned To: UST Program
Surface Water Affected: Not reported
Date Closed: 12/12/2007
Closure Desc: Not reported
UST Facility Id: 0
Lat/Long: Not reported
Comments: All heaters shut down over weekend. Product still missing on Monday.
Action: Distributer pumped out tank. Tank now empty.

[Click here to access VT DEC Site:](#)

Map ID
Direction
Distance
Elevation

MAP FINDINGS

Site

Database(s)

EDR ID Number
EPA ID Number

82
SE
1/2-1
0.714 mi.
3768 ft.

IRVING OIL BULK FACILITY
148 SPRUCE ST
RUTLAND CITY, VT

VT SHWS S108895371
VT LAST N/A
VT AST
VT SPILLS

Relative:
Higher

SHWS:

Facility ID: 20134376
Source Type: Unknown
Priority: LOW - Site with contamination to soils or groundwater, but no effect on sensitive receptors
Staff: Linda Elliott
Closure Date: Not reported
Site Use: Bulk Storage
site Status: Not reported
Contamination: Not reported
Institutional Control: Not reported
Record Last Update: 03/31/2016
Project Status: Contamination found in both soils and groundwater during offsite component of next door, Rutland Fuels, site investigation. (Two separate Releases.) Multiple monitoring wells and soils borings show contamination primarily in the southwestern property boundary, possibly migrating offsite (West) on to Nolan's Auto Repair Property. Contaminant levels are above above enforcement standards in both soils and groundwater. Additional site monitoring to be conducted in October 2015.

[Click here to access VT DEC Site:](#)

LAST:

Facility ID: 20083863
Source: Above Ground Storage Tank
Priority: MED - Site with sensitive receptors that are threatened by contamination
Staff: John Schmeltzer
Date of Closure: Not reported
Source: Above Ground Storage Tank
Site Use: Bulk Storage
site Status: Not reported
Contamination: Heating Oil
Institutional Control: Not reported
Record Last Update: 11/09/2015
Project Status: Contaminated soil found during decommissioning of site. 66 cubic yards of contaminated soil removed from property and properly disposed of. SMS sent letter requesting further investigation to determine extent of contamination on 12/5/2008.

[Click here to access VT DEC Site:](#)

Facility ID: 20134376
Source: Above Ground Storage Tank
Priority: LOW - Site with contamination to soils or groundwater, but no effect on sensitive receptors
Staff: Linda Elliott
Date of Closure: Not reported
Source: Above Ground Storage Tank
Site Use: Bulk Storage
site Status: Not reported
Contamination: Not reported
Institutional Control: Not reported
Record Last Update: 03/31/2016

Map ID
Direction
Distance
Elevation

MAP FINDINGS

Site

Database(s)

EDR ID Number
EPA ID Number

IRVING OIL BULK FACILITY (Continued)

S108895371

Project Status: Contamination found in both soils and groundwater during offsite component of next door, Rutland Fuels, site investigation. (Two separate Releases.) Multiple monitoring wells and soils borings show contamination primarily in the southwestern property boundary, possibly migrating offsite (West) on to Nolan's Auto Repair Property. Contaminant levels are above above enforcement standards in both soils and groundwater. Additional site monitoring to be conducted in October 2015.

[Click here to access VT DEC Site:](#)

SPILLS:

Year: 2007
Report #: WMD441
Hazardous Site Number: Not reported
Date Reported: 10/24/2007
Time Reported: 0
Complaint Taker: Marc Roy
Received From: No
Duty Officer: Not reported
Reported By Name: Dave Gershweiler
Reported By Organization: Ransom Enviro
Reported By Work Phone: Not reported
Reported By Home Phone: Not reported
Incident Code: 16
Incident Type: soil contam at bulk plant
Date Of Incident: Not reported
Time Of Incident: 0
Product: fuel oil
Quantity: Not reported
Unit Of Measure: Not reported
Responsible Party: N/A
RP Address: Not reported
RP City,St,Zip: Not reported
RP Phone Work: Not reported
RP Phone Home: Not reported
RP EMail: Not reported
EMail Sent Status: Y
Case Assigned To: Sites
Surface Water Affected: Not reported
Date Closed: 10/20/2008
Closure Desc: Not reported
UST Facility Id: 0
Lat/Long: Not reported
Comments: Ransom found contam during site de-commissioning. Further work needed.
Action: Soil contamination at depth, needs further evaluation.

[Click here to access VT DEC Site:](#)

Year: 2014
Report #: WMD561
Hazardous Site Number: Not reported
Date Reported: 11/20/2014
Time Reported: Not reported
Complaint Taker: Mike Nucci

Map ID
Direction
Distance
Elevation

MAP FINDINGS

Site

Database(s)

EDR ID Number
EPA ID Number

IRVING OIL BULK FACILITY (Continued)

S108895371

Received From: Not reported
Duty Officer: Not reported
Reported By Name: Not reported
Reported By Organization: Not reported
Reported By Work Phone: Not reported
Reported By Home Phone: Not reported
Incident Code: Not reported
Incident Type: Driver noted release at connection
Date Of Incident: Not reported
Time Of Incident: Not reported
Product: #2 Fuel Oil
Quantity: 50
Unit Of Measure: Gallons
Responsible Party: Irving Oil
RP Address: Not reported
RP City,St,Zip: Not reported
RP Phone Work: Not reported
RP Phone Home: Not reported
RP EMail: Not reported
EMail Sent Status: Not reported
Case Assigned To: Not reported
Surface Water Affected: Not reported
Date Closed: 11/20/2014
Closure Desc: Not reported
UST Facility Id: Not reported
Lat/Long: Not reported
Comments: Immediately shut down pumps. Oil released into berm, no assistance requested.
Action: TMC will remove waste. Speedi Dry and pads will be used to address staining.

[Click here to access VT DEC Site:](#)

83
SSE
1/2-1
0.725 mi.
3827 ft.

N/A
156 GRANGER ST
RUTLAND CITY, VT

VT SHWS S107918376
VT AST N/A
VT SPILLS

Relative:
Higher

SHWS:

Actual:
543 ft.

Facility ID: 20104081
Source Type: Free Product Present
Priority: LOW - Site with contamination to soils or groundwater, but no effect on sensitive receptors
Staff: Linda Elliott
Closure Date: Not reported
Site Use: Bulk Storage
site Status: Voluntary Action
Contamination: Gasoline
Institutional Control: Not reported
Record Last Update: 07/08/2016
Project Status: Bulk fuel oil facility. Soil and groundwater contamination. Passive free product recovery and groundwater monitoring. Next round scheduled for Spring 2016.

[Click here to access VT DEC Site:](#)

Facility ID: 20104081

Map ID
Direction
Distance
Elevation

MAP FINDINGS

Site

Database(s)

EDR ID Number
EPA ID Number

N/A (Continued)

S107918376

Source Type: Other
Priority: LOW - Site with contamination to soils or groundwater, but no effect on sensitive receptors
Staff: Linda Elliott
Closure Date: Not reported
Site Use: Bulk Storage
site Status: Voluntary Action
Contamination: Gasoline
Institutional Control: Not reported
Record Last Update: 07/08/2016
Project Status: Bulk fuel oil facility. Soil and groundwater contamination. Passive free product recovery and groundwater monitoring. Next round scheduled for Spring 2016.

[Click here to access VT DEC Site:](#)

SPILLS:

Year: 1983
Report #: 213
Hazardous Site Number: Not reported
Date Reported: 03/01/1983
Time Reported: Not reported
Complaint Taker: Not reported
Received From: No
Duty Officer: Not reported
Reported By Name: Ken Morten
Reported By Organization: Rutland Fuel Co
Reported By Work Phone: Not reported
Reported By Home Phone: Not reported
Incident Code: 2200
Incident Type: Tank Overfill-wrong Tank
Date Of Incident: Not reported
Time Of Incident: Not reported
Product: # 2
Quantity: 500
Unit Of Measure: G
Responsible Party: Rutland Fuel Co
RP Address: Not reported
RP City,St,Zip: Rutland, VT
RP Phone Work: 773-7400
RP Phone Home: Not reported
RP EMail: Not reported
EMail Sent Status: Y
Case Assigned To: Not reported
Surface Water Affected: Not reported
Date Closed: Not reported
Closure Desc: Not reported
UST Facility Id: Not reported
Lat/Long: Not reported
Comments: New England Marine Clean Up
Action: Site Visit

[Click here to access VT DEC Site:](#)

MAP FINDINGS

Map ID
Direction
Distance
Elevation

Site

Database(s)

EDR ID Number
EPA ID Number

84
East
1/2-1
0.786 mi.
4152 ft.

GRAND UNION - VAL PREDA PROPERTY
14-16 N MAIN ST
RUTLAND CITY, VT

VT SHWS **S106029190**
VT LUST **N/A**

Relative:
Higher

SHWS:
Facility ID: 992636
Source Type: Unknown
Priority: SMAC - Site Management Activities Completed
Staff: Gerold Noyes
Closure Date: 06/25/2014
Site Use: Business
site Status: Voluntary Action
Contamination: Heating Oil, Non-Petroleum
Institutional Control: Land Record Notice
Record Last Update: 05/17/2016
Project Status: UST Removed. Limited Groundwater Contamination Found. GW monitor, bis-ethyl hexyl phthalate found during property transfer ESA with no source identified.

Actual:
650 ft.

[Click here to access VT DEC Site:](#)

LUST:

Facility ID: 992636
Source: UST-Heating Oil
Closure Date: 06/25/2014
Priority: SMAC - Site Management Activities Completed
Staff: Gerold Noyes
Source: UST-Heating Oil
Site Use: Business
Site Status: Voluntary Action
Contamination: Heating Oil, Non-Petroleum
Institutional Control: Land Record Notice
Record Last Update: 05/17/2016
Project Status: UST Removed. Limited Groundwater Contamination Found. GW monitor, bis-ethyl hexyl phthalate found during property transfer ESA with no source identified.

[Click here to access VT DEC Site:](#)

U85
WSW
1/2-1
0.833 mi.
4396 ft.

WEST STREET MOBIL
446 WEST ST
RUTLAND CITY, VT

VT SHWS **S106133753**
VT LUST **N/A**
VT SPILLS

Site 1 of 2 in cluster U

Relative:
Higher

SHWS:
Facility ID: 951760
Source Type: V
Priority: MED - Site with sensitive receptors that are threatened by contamination
Staff: John Schmeltzer
Closure Date: Not reported
Site Use: Business
site Status: Not reported
Contamination: Gasoline
Institutional Control: Not reported
Record Last Update: 06/02/2016

Actual:
536 ft.

Map ID
Direction
Distance
Elevation

MAP FINDINGS

Site

Database(s)

EDR ID Number
EPA ID Number

WEST STREET MOBIL (Continued)

S106133753

Project Status: 06/16: Annual Monitoring. Active remediation was in operation from 2005-2011. Next round of sampling scheduled for the Spring 2016. Replacement well and downgradient well planned to be installed in late Spring 2016.

[Click here to access VT DEC Site:](#)

LUST:

Facility ID: 951760
Source: UST-Gasoline
Closure Date: Not reported
Priority: MED - Site with sensitive receptors that are threatened by contamination
Staff: John Schmeltzer
Source: UST-Gasoline
Site Use: Business
Site Status: Not reported
Contamination: Gasoline
Institutional Control: Not reported
Record Last Update: 06/02/2016
Project Status: 06/16: Annual Monitoring. Active remediation was in operation from 2005-2011. Next round of sampling scheduled for the Spring 2016. Replacement well and downgradient well planned to be installed in late Spring 2016.

[Click here to access VT DEC Site:](#)

SPILLS:

Year: 2007
Report #: WMD266
Hazardous Site Number: Not reported
Date Reported: 06/18/2007
Time Reported: 0900
Complaint Taker: Marc Roy
Received From: No
Duty Officer: Bronson
Reported By Name: Matthew Pollock
Reported By Organization: Not reported
Reported By Work Phone: Not reported
Reported By Home Phone: Not reported
Incident Code: Not reported
Incident Type: Not reported
Date Of Incident: 06/17/2007
Time Of Incident: 1630
Product: gasoline
Quantity: 15
Unit Of Measure: G
Responsible Party: Midway Oil
RP Address: Not reported
RP City,St,Zip: Not reported
RP Phone Work: 802-775-5534 X-211
RP Phone Home: Not reported
RP EMail: Not reported
EMail Sent Status: Y
Case Assigned To: spills
Surface Water Affected: Not reported

Map ID
Direction
Distance
Elevation

MAP FINDINGS

Site

Database(s)

EDR ID Number
EPA ID Number

WEST STREET MOBIL (Continued)

S106133753

Date Closed: 06/18/2007
Closure Desc: Not reported
UST Facility Id: 1003
Lat/Long: Not reported
Comments: Spill to pavement. No run-off to soil or drains.
Action: Rutland FD response. SpeediDri applied, material bagged for disposal.

[Click here to access VT DEC Site:](#)

U86
WSW
1/2-1
0.862 mi.
4549 ft.

FORMER RUTLAND PLYWOOD
1 RIPLEY ROAD
RUTLAND CITY, VT
Site 2 of 2 in cluster U

VT SHWS S117906516
VT NPDES N/A

Relative:
Higher

SHWS:
Facility ID: 20164642
Source Type: Not reported
Priority: LOW - Site with contamination to soils or groundwater, but no effect on sensitive receptors
Staff: Kristi Herzer
Closure Date: Not reported
Site Use: Business
site Status: Brownfields - RELEASE NOT IDENTIFIED
Contamination: Not reported
Institutional Control: Not reported
Record Last Update: 04/11/2016
Project Status: Pre-Phase I.

Actual:
538 ft.

[Click here to access VT DEC Site:](#)

NPDES:
Discharge Permit #: Not reported
Permit Number: 5779-9003.R
PIN Number: Not reported
Issue Date: 03/02/2012
Effective Date: Not reported
Re-apply Date: Not reported
Expire Date: 08/04/2016
New: Not reported
Transfer: Not reported
Amend: Not reported
Renew: Not reported
Operate: Not reported
Facility Type: Not reported
Latitude: 43.603333
Longitude: -73.0025

MAP FINDINGS

Map ID
Direction
Distance
Elevation

Site

Database(s)

EDR ID Number
EPA ID Number

87
SE
1/2-1
0.904 mi.
4774 ft.

WILSON MOVING AND STORAGE
129 STRONGS AVE
RUTLAND CITY, VT

VT SHWS **S108114595**
N/A

Relative:
Higher

SHWS:
Facility ID: 962063
Source Type: Not reported
Priority: SMAC - Site Management Activities Completed
Staff: John Schmeltzer
Closure Date: 08/01/1997
Site Use: Business
site Status: Not reported
Contamination: Heating Oil
Institutional Control: Not reported
Record Last Update: 08/18/2005
Project Status: To Be Smac'd

[Click here to access VT DEC Site:](#)

88
NE
1/2-1
0.927 mi.
4894 ft.

BRUNO'S AUTO REPAIR
137 NORTH MAIN STREET
RUTLAND CITY, VT

VT SHWS **S104038374**
VT LUST **N/A**
VT SPILLS

Relative:
Higher

SHWS:
Facility ID: 992649
Source Type: Other
Priority: SMAC - Site Management Activities Completed
Staff: Unassigned
Closure Date: 10/10/2001
Site Use: Business
site Status: Not reported
Contamination: Waste Oil
Institutional Control: Not reported
Record Last Update: 05/09/2005
Project Status: Underground storage tank removed. Contamination found. Investigation completed. Very limited soil contamination found in former pump island area.

[Click here to access VT DEC Site:](#)

Facility ID: 992649
Source Type: Waste Oil
Priority: SMAC - Site Management Activities Completed
Staff: Unassigned
Closure Date: 10/10/2001
Site Use: Business
site Status: Not reported
Contamination: Waste Oil
Institutional Control: Not reported
Record Last Update: 05/09/2005
Project Status: Underground storage tank removed. Contamination found. Investigation completed. Very limited soil contamination found in former pump island area.

[Click here to access VT DEC Site:](#)

Map ID
Direction
Distance
Elevation

MAP FINDINGS

Site

Database(s)

EDR ID Number
EPA ID Number

BRUNO'S AUTO REPAIR (Continued)

S104038374

LUST:

Facility ID: 20154601
Source: UST-Gasoline
Closure Date: Not reported
Priority: HIGH - Site with sensitive receptors that are affected with contamination
Staff: James Donaldson
Source: UST-Gasoline
Site Use: Garage
Site Status: Voluntary Action
Contamination: Gasoline
Institutional Control: Not reported
Record Last Update: 04/22/2016
Project Status: Water and oil seeping into basement of one residence. Water in many basements. City indicated they have performed chlorine tests and water appears to be groundwater. ECS retained under sites contract to perform source investigation. ECS performed ISI in September 2015 with results indicating groundwater and soil impacts above standards in neighborhood. RP status assigned to formerly closed Hazardous Site #1999-2649 (former Buxton's Limited) but will track under #2015-4601, Bruno's Auto Repair.

[Click here to access VT DEC Site:](#)

Facility ID: 20154601
Source: UST-Waste Oil
Closure Date: Not reported
Priority: HIGH - Site with sensitive receptors that are affected with contamination
Staff: James Donaldson
Source: UST-Waste Oil
Site Use: Garage
Site Status: Voluntary Action
Contamination: Gasoline
Institutional Control: Not reported
Record Last Update: 04/22/2016
Project Status: Water and oil seeping into basement of one residence. Water in many basements. City indicated they have performed chlorine tests and water appears to be groundwater. ECS retained under sites contract to perform source investigation. ECS performed ISI in September 2015 with results indicating groundwater and soil impacts above standards in neighborhood. RP status assigned to formerly closed Hazardous Site #1999-2649 (former Buxton's Limited) but will track under #2015-4601, Bruno's Auto Repair.

[Click here to access VT DEC Site:](#)

SPILLS:

Year: 2015
Report #: WMD426
Hazardous Site Number: Not reported
Date Reported: 08/15/2015
Time Reported: 1200
Complaint Taker: Mike Nucci
Received From: Not reported
Duty Officer: Not reported

Map ID
 Direction
 Distance
 Elevation

MAP FINDINGS

Site

Database(s)

EDR ID Number
 EPA ID Number

BRUNO'S AUTO REPAIR (Continued)

S104038374

Reported By Name:	Not reported
Reported By Organization:	Not reported
Reported By Work Phone:	Not reported
Reported By Home Phone:	Not reported
Incident Code:	Not reported
Incident Type:	Leaking gas tank to floor drain.
Date Of Incident:	Not reported
Time Of Incident:	Not reported
Product:	Gasoline
Quantity:	10
Unit Of Measure:	--
Responsible Party:	Bruno's
RP Address:	Not reported
RP City,St,Zip:	Not reported
RP Phone Work:	Not reported
RP Phone Home:	Not reported
RP EMail:	Not reported
EMail Sent Status:	Not reported
Case Assigned To:	Not reported
Surface Water Affected:	Not reported
Date Closed:	10/15/2015
Closure Desc:	Not reported
UST Facility Id:	Not reported
Lat/Long:	Not reported
Comments:). A truck with a (full) leaking gasoline tank was towed and stored near a floor drain on Friday evening. At some point later that evening, the property owner at 12 North Street smelled gasoline in her back yard and called the Fire Department.
Action:	CED followed up and discovered that employees at Bruno's placed a 5-gallon bucket and some speedy dry under the vehicle, but did not block or seal the floor drain. Copy of the Fire Department's report is in the file. This is being managed as a separate spill and has been transferred to CED. CED has been made aware of the possible connection to the neighborhood spill WMD250.

Click here to access VT DEC Site:

89
SE
 1/2-1
 0.940 mi.
 4963 ft.

HOWE CENTER
1 SCALE AVE
RUTLAND CITY, VT

VT SHWS **S108413647**
VT SPILLS **N/A**

Relative:
Higher

SHWS:	
Facility ID:	770072
Source Type:	Unknown
Priority:	SMAC - Site Management Activities Completed
Staff:	Bruce Linton
Closure Date:	08/21/2002
Site Use:	Business
site Status:	Not reported
Contamination:	Non-Petroleum, Other Petroleum
Institutional Control:	Not reported
Record Last Update:	10/11/2012
Project Status:	On Going Gw Monitoring Completed. Site SMACed in August 2002.

Actual:
540 ft.

Map ID
Direction
Distance
Elevation

MAP FINDINGS

Site

Database(s)

EDR ID Number
EPA ID Number

HOWE CENTER (Continued)

S108413647

[Click here to access VT DEC Site:](#)

SPILLS:

Year: 2007
Report #: WMD031
Hazardous Site Number: Not reported
Date Reported: 01/19/2007
Time Reported: 1348
Complaint Taker: Marc Roy
Received From: No
Duty Officer: Skrocki
Reported By Name: David Schabel
Reported By Organization: Not reported
Reported By Work Phone: 802-459-3349
Reported By Home Phone: Not reported
Incident Code: 10
Incident Type: spill from dispenser
Date Of Incident: 01/19/2007
Time Of Incident: 0
Product: diesel
Quantity: u
Unit Of Measure: Not reported
Responsible Party: Owner Services Inc
RP Address: Not reported
RP City,St,Zip: Not reported
RP Phone Work: Not reported
RP Phone Home: Not reported
RP EMail: Not reported
EMail Sent Status: Y
Case Assigned To: spills
Surface Water Affected: Not reported
Date Closed: 01/22/2007
Closure Desc: Not reported
UST Facility Id: 2735
Lat/Long: Not reported
Comments: Alleged re-occurring leaks from diesel hose during dispensing.
Action: Keyser will inspect and repair.

[Click here to access VT DEC Site:](#)

Year: 2006
Report #: WMD580
Hazardous Site Number: Not reported
Date Reported: 12/22/2006
Time Reported: 1548
Complaint Taker: Marc Roy
Received From: No
Duty Officer: Woodard
Reported By Name: Lt Bill Loveitt
Reported By Organization: Rutland FD
Reported By Work Phone: Not reported
Reported By Home Phone: Not reported
Incident Code: 07
Incident Type: spill at pump
Date Of Incident: 12/22/2006

Map ID
Direction
Distance
Elevation

MAP FINDINGS

Site

Database(s)

EDR ID Number
EPA ID Number

HOWE CENTER (Continued)

S108413647

Time Of Incident: 1413
Product: diesel
Quantity: 5
Unit Of Measure: G
Responsible Party: N/A
RP Address: Not reported
RP City,St,Zip: Not reported
RP Phone Work: 802-773-1812
RP Phone Home: Not reported
RP EMail: Not reported
EMail Sent Status: Y
Case Assigned To: spills
Surface Water Affected: Not reported
Date Closed: 12/22/2006
Closure Desc: Not reported
UST Facility Id: 27350
Lat/Long: Not reported
Comments: Not reported
Action: Rutland FD discovered spill. Clean up by FD. SpeediDri applied. Patches Petro on scene to complete cleanup. No migration off hard surface.

[Click here to access VT DEC Site:](#)

90
SE
1/2-1
0.979 mi.
5170 ft.

GRAHAM CAR CARE
131 S MAIN ST
RUTLAND CITY, VT

VT SHWS **S106478999**
N/A

Relative:
Higher

SHWS:

Actual:
540 ft.

Facility ID: 20043213
Source Type: Unknown
Priority: SMAC - Site Management Activities Completed
Staff: Linda Elliott
Closure Date: 10/18/2007
Site Use: Business
site Status: Not reported
Contamination: Gasoline, Other Petroleum
Institutional Control: Not reported
Record Last Update: 10/18/2007
Project Status: Phase I Environmental Site Assessment performed. Petroleum contaminated soils detected. Need to further investigate and determine source.

[Click here to access VT DEC Site:](#)

Count: 1 records.

ORPHAN SUMMARY

City	EDR ID	Site Name	Site Address	Zip	Database(s)
RUTLAND	1016170768	AAA ACCREDITED PEST CONTROL	1542 COLD RIVER ROAD	05701	SEMS

GOVERNMENT RECORDS SEARCHED / DATA CURRENCY TRACKING

To maintain currency of the following federal and state databases, EDR contacts the appropriate governmental agency on a monthly or quarterly basis, as required.

Number of Days to Update: Provides confirmation that EDR is reporting records that have been updated within 90 days from the date the government agency made the information available to the public.

STANDARD ENVIRONMENTAL RECORDS

Federal NPL site list

NPL: National Priority List

National Priorities List (Superfund). The NPL is a subset of CERCLIS and identifies over 1,200 sites for priority cleanup under the Superfund Program. NPL sites may encompass relatively large areas. As such, EDR provides polygon coverage for over 1,000 NPL site boundaries produced by EPA's Environmental Photographic Interpretation Center (EPIC) and regional EPA offices.

Date of Government Version: 03/07/2016	Source: EPA
Date Data Arrived at EDR: 04/05/2016	Telephone: N/A
Date Made Active in Reports: 04/15/2016	Last EDR Contact: 10/05/2016
Number of Days to Update: 10	Next Scheduled EDR Contact: 01/16/2017
	Data Release Frequency: Quarterly

NPL Site Boundaries

Sources:

EPA's Environmental Photographic Interpretation Center (EPIC)
Telephone: 202-564-7333

EPA Region 1
Telephone 617-918-1143

EPA Region 6
Telephone: 214-655-6659

EPA Region 3
Telephone 215-814-5418

EPA Region 7
Telephone: 913-551-7247

EPA Region 4
Telephone 404-562-8033

EPA Region 8
Telephone: 303-312-6774

EPA Region 5
Telephone 312-886-6686

EPA Region 9
Telephone: 415-947-4246

EPA Region 10
Telephone 206-553-8665

Proposed NPL: Proposed National Priority List Sites

A site that has been proposed for listing on the National Priorities List through the issuance of a proposed rule in the Federal Register. EPA then accepts public comments on the site, responds to the comments, and places on the NPL those sites that continue to meet the requirements for listing.

Date of Government Version: 03/07/2016	Source: EPA
Date Data Arrived at EDR: 04/05/2016	Telephone: N/A
Date Made Active in Reports: 04/15/2016	Last EDR Contact: 10/05/2016
Number of Days to Update: 10	Next Scheduled EDR Contact: 01/16/2017
	Data Release Frequency: Quarterly

NPL LIENS: Federal Superfund Liens

Federal Superfund Liens. Under the authority granted the USEPA by CERCLA of 1980, the USEPA has the authority to file liens against real property in order to recover remedial action expenditures or when the property owner received notification of potential liability. USEPA compiles a listing of filed notices of Superfund Liens.

Date of Government Version: 10/15/1991	Source: EPA
Date Data Arrived at EDR: 02/02/1994	Telephone: 202-564-4267
Date Made Active in Reports: 03/30/1994	Last EDR Contact: 08/15/2011
Number of Days to Update: 56	Next Scheduled EDR Contact: 11/28/2011
	Data Release Frequency: No Update Planned

GOVERNMENT RECORDS SEARCHED / DATA CURRENCY TRACKING

Federal Delisted NPL site list

Delisted NPL: National Priority List Deletions

The National Oil and Hazardous Substances Pollution Contingency Plan (NCP) establishes the criteria that the EPA uses to delete sites from the NPL. In accordance with 40 CFR 300.425.(e), sites may be deleted from the NPL where no further response is appropriate.

Date of Government Version: 03/07/2016	Source: EPA
Date Data Arrived at EDR: 04/05/2016	Telephone: N/A
Date Made Active in Reports: 04/15/2016	Last EDR Contact: 10/05/2016
Number of Days to Update: 10	Next Scheduled EDR Contact: 01/16/2017
	Data Release Frequency: Quarterly

Federal CERCLIS list

FEDERAL FACILITY: Federal Facility Site Information listing

A listing of National Priority List (NPL) and Base Realignment and Closure (BRAC) sites found in the Comprehensive Environmental Response, Compensation and Liability Information System (CERCLIS) Database where EPA Federal Facilities Restoration and Reuse Office is involved in cleanup activities.

Date of Government Version: 09/14/2016	Source: Environmental Protection Agency
Date Data Arrived at EDR: 10/04/2016	Telephone: 703-603-8704
Date Made Active in Reports: 10/21/2016	Last EDR Contact: 10/04/2016
Number of Days to Update: 17	Next Scheduled EDR Contact: 01/16/2017
	Data Release Frequency: Varies

SEMS: Superfund Enterprise Management System

SEMS (Superfund Enterprise Management System) tracks hazardous waste sites, potentially hazardous waste sites, and remedial activities performed in support of EPA's Superfund Program across the United States. The list was formerly know as CERCLIS, renamed to SEMS by the EPA in 2015. The list contains data on potentially hazardous waste sites that have been reported to the USEPA by states, municipalities, private companies and private persons, pursuant to Section 103 of the Comprehensive Environmental Response, Compensation, and Liability Act (CERCLA). This dataset also contains sites which are either proposed to or on the National Priorities List (NPL) and the sites which are in the screening and assessment phase for possible inclusion on the NPL.

Date of Government Version: 03/07/2016	Source: EPA
Date Data Arrived at EDR: 04/05/2016	Telephone: 800-424-9346
Date Made Active in Reports: 04/15/2016	Last EDR Contact: 10/20/2016
Number of Days to Update: 10	Next Scheduled EDR Contact: 01/30/2017
	Data Release Frequency: Quarterly

Federal CERCLIS NFRAP site list

SEMS-ARCHIVE: Superfund Enterprise Management System Archive

GOVERNMENT RECORDS SEARCHED / DATA CURRENCY TRACKING

SEMS-ARCHIVE (Superfund Enterprise Management System Archive) tracks sites that have no further interest under the Federal Superfund Program based on available information. The list was formerly known as the CERCLIS-NFRAP, renamed to SEMS ARCHIVE by the EPA in 2015. EPA may perform a minimal level of assessment work at a site while it is archived if site conditions change and/or new information becomes available. Archived sites have been removed and archived from the inventory of SEMS sites. Archived status indicates that, to the best of EPA's knowledge, assessment at a site has been completed and that EPA has determined no further steps will be taken to list the site on the National Priorities List (NPL), unless information indicates this decision was not appropriate or other considerations require a recommendation for listing at a later time. The decision does not necessarily mean that there is no hazard associated with a given site; it only means that, based upon available information, the location is not judged to be potential NPL site.

Date of Government Version: 03/07/2016	Source: EPA
Date Data Arrived at EDR: 04/05/2016	Telephone: 800-424-9346
Date Made Active in Reports: 04/15/2016	Last EDR Contact: 10/20/2016
Number of Days to Update: 10	Next Scheduled EDR Contact: 01/30/2017
	Data Release Frequency: Quarterly

Federal RCRA CORRACTS facilities list

CORRACTS: Corrective Action Report

CORRACTS identifies hazardous waste handlers with RCRA corrective action activity.

Date of Government Version: 06/27/2016	Source: EPA
Date Data Arrived at EDR: 06/30/2016	Telephone: 800-424-9346
Date Made Active in Reports: 09/02/2016	Last EDR Contact: 09/28/2016
Number of Days to Update: 64	Next Scheduled EDR Contact: 01/09/2017
	Data Release Frequency: Quarterly

Federal RCRA non-CORRACTS TSD facilities list

RCRA-TSDF: RCRA - Treatment, Storage and Disposal

RCRAInfo is EPA's comprehensive information system, providing access to data supporting the Resource Conservation and Recovery Act (RCRA) of 1976 and the Hazardous and Solid Waste Amendments (HSWA) of 1984. The database includes selective information on sites which generate, transport, store, treat and/or dispose of hazardous waste as defined by the Resource Conservation and Recovery Act (RCRA). Transporters are individuals or entities that move hazardous waste from the generator offsite to a facility that can recycle, treat, store, or dispose of the waste. TSDFs treat, store, or dispose of the waste.

Date of Government Version: 06/21/2016	Source: Environmental Protection Agency
Date Data Arrived at EDR: 06/30/2016	Telephone: (888) 372-7341
Date Made Active in Reports: 09/02/2016	Last EDR Contact: 09/28/2016
Number of Days to Update: 64	Next Scheduled EDR Contact: 01/09/2017
	Data Release Frequency: Quarterly

Federal RCRA generators list

RCRA-LQG: RCRA - Large Quantity Generators

RCRAInfo is EPA's comprehensive information system, providing access to data supporting the Resource Conservation and Recovery Act (RCRA) of 1976 and the Hazardous and Solid Waste Amendments (HSWA) of 1984. The database includes selective information on sites which generate, transport, store, treat and/or dispose of hazardous waste as defined by the Resource Conservation and Recovery Act (RCRA). Large quantity generators (LQGs) generate over 1,000 kilograms (kg) of hazardous waste, or over 1 kg of acutely hazardous waste per month.

Date of Government Version: 06/21/2016	Source: Environmental Protection Agency
Date Data Arrived at EDR: 06/30/2016	Telephone: (888) 372-7341
Date Made Active in Reports: 09/02/2016	Last EDR Contact: 09/28/2016
Number of Days to Update: 64	Next Scheduled EDR Contact: 01/09/2017
	Data Release Frequency: Quarterly

GOVERNMENT RECORDS SEARCHED / DATA CURRENCY TRACKING

RCRA-SQG: RCRA - Small Quantity Generators

RCRAInfo is EPA's comprehensive information system, providing access to data supporting the Resource Conservation and Recovery Act (RCRA) of 1976 and the Hazardous and Solid Waste Amendments (HSWA) of 1984. The database includes selective information on sites which generate, transport, store, treat and/or dispose of hazardous waste as defined by the Resource Conservation and Recovery Act (RCRA). Small quantity generators (SQGs) generate between 100 kg and 1,000 kg of hazardous waste per month.

Date of Government Version: 06/21/2016	Source: Environmental Protection Agency
Date Data Arrived at EDR: 06/30/2016	Telephone: (888) 372-7341
Date Made Active in Reports: 09/02/2016	Last EDR Contact: 09/28/2016
Number of Days to Update: 64	Next Scheduled EDR Contact: 01/09/2017
	Data Release Frequency: Quarterly

RCRA-CESQG: RCRA - Conditionally Exempt Small Quantity Generators

RCRAInfo is EPA's comprehensive information system, providing access to data supporting the Resource Conservation and Recovery Act (RCRA) of 1976 and the Hazardous and Solid Waste Amendments (HSWA) of 1984. The database includes selective information on sites which generate, transport, store, treat and/or dispose of hazardous waste as defined by the Resource Conservation and Recovery Act (RCRA). Conditionally exempt small quantity generators (CESQGs) generate less than 100 kg of hazardous waste, or less than 1 kg of acutely hazardous waste per month.

Date of Government Version: 06/21/2016	Source: Environmental Protection Agency
Date Data Arrived at EDR: 06/30/2016	Telephone: (888) 372-7341
Date Made Active in Reports: 09/02/2016	Last EDR Contact: 09/28/2016
Number of Days to Update: 64	Next Scheduled EDR Contact: 01/09/2017
	Data Release Frequency: Varies

Federal institutional controls / engineering controls registries

LUCIS: Land Use Control Information System

LUCIS contains records of land use control information pertaining to the former Navy Base Realignment and Closure properties.

Date of Government Version: 05/28/2015	Source: Department of the Navy
Date Data Arrived at EDR: 05/29/2015	Telephone: 843-820-7326
Date Made Active in Reports: 06/11/2015	Last EDR Contact: 11/18/2016
Number of Days to Update: 13	Next Scheduled EDR Contact: 02/27/2017
	Data Release Frequency: Varies

US ENG CONTROLS: Engineering Controls Sites List

A listing of sites with engineering controls in place. Engineering controls include various forms of caps, building foundations, liners, and treatment methods to create pathway elimination for regulated substances to enter environmental media or effect human health.

Date of Government Version: 05/09/2016	Source: Environmental Protection Agency
Date Data Arrived at EDR: 06/01/2016	Telephone: 703-603-0695
Date Made Active in Reports: 09/02/2016	Last EDR Contact: 11/29/2016
Number of Days to Update: 93	Next Scheduled EDR Contact: 03/13/2017
	Data Release Frequency: Varies

US INST CONTROL: Sites with Institutional Controls

A listing of sites with institutional controls in place. Institutional controls include administrative measures, such as groundwater use restrictions, construction restrictions, property use restrictions, and post remediation care requirements intended to prevent exposure to contaminants remaining on site. Deed restrictions are generally required as part of the institutional controls.

Date of Government Version: 05/09/2016	Source: Environmental Protection Agency
Date Data Arrived at EDR: 06/01/2016	Telephone: 703-603-0695
Date Made Active in Reports: 09/02/2016	Last EDR Contact: 11/29/2016
Number of Days to Update: 93	Next Scheduled EDR Contact: 03/13/2017
	Data Release Frequency: Varies

GOVERNMENT RECORDS SEARCHED / DATA CURRENCY TRACKING

Federal ERNS list

ERNS: Emergency Response Notification System

Emergency Response Notification System. ERNS records and stores information on reported releases of oil and hazardous substances.

Date of Government Version: 09/26/2016
Date Data Arrived at EDR: 09/29/2016
Date Made Active in Reports: 11/11/2016
Number of Days to Update: 43

Source: National Response Center, United States Coast Guard
Telephone: 202-267-2180
Last EDR Contact: 09/29/2016
Next Scheduled EDR Contact: 01/09/2017
Data Release Frequency: Annually

State- and tribal - equivalent CERCLIS

SHWS: Sites Database

State Hazardous Waste Sites. State hazardous waste site records are the states' equivalent to CERCLIS. These sites may or may not already be listed on the federal CERCLIS list. Priority sites planned for cleanup using state funds (state equivalent of Superfund) are identified along with sites where cleanup will be paid for by potentially responsible parties. Available information varies by state.

Date of Government Version: 09/09/2016
Date Data Arrived at EDR: 09/13/2016
Date Made Active in Reports: 11/08/2016
Number of Days to Update: 56

Source: Department of Environmental Conservation
Telephone: 802-241-3443
Last EDR Contact: 11/18/2016
Next Scheduled EDR Contact: 03/06/2017
Data Release Frequency: Quarterly

State and tribal landfill and/or solid waste disposal site lists

SWF/LF: Landfills and Transfer Stations

Solid Waste Facilities/Landfill Sites. SWF/LF type records typically contain an inventory of solid waste disposal facilities or landfills in a particular state. Depending on the state, these may be active or inactive facilities or open dumps that failed to meet RCRA Subtitle D Section 4004 criteria for solid waste landfills or disposal sites.

Date of Government Version: 06/20/2016
Date Data Arrived at EDR: 06/21/2016
Date Made Active in Reports: 09/19/2016
Number of Days to Update: 90

Source: Department of Environmental Conservation
Telephone: 802-241-3444
Last EDR Contact: 09/12/2016
Next Scheduled EDR Contact: 12/26/2016
Data Release Frequency: Varies

State and tribal leaking storage tank lists

LUST: Sites Database

Leaking Underground Storage Tank Incident Reports. LUST records contain an inventory of reported leaking underground storage tank incidents. Not all states maintain these records, and the information stored varies by state. Source Type: Underground Storage Tank.

Date of Government Version: 09/09/2016
Date Data Arrived at EDR: 09/13/2016
Date Made Active in Reports: 11/08/2016
Number of Days to Update: 56

Source: Department of Environmental Conservation
Telephone: 802-241-3888
Last EDR Contact: 11/18/2016
Next Scheduled EDR Contact: 03/06/2017
Data Release Frequency: Quarterly

LAST: Sites Database

Leaking aboveground storage tank site locations included in the Sites database.

Date of Government Version: 09/09/2016
Date Data Arrived at EDR: 09/13/2016
Date Made Active in Reports: 11/08/2016
Number of Days to Update: 56

Source: Department of Environmental Conservation
Telephone: 802-241-3443
Last EDR Contact: 11/18/2016
Next Scheduled EDR Contact: 03/06/2017
Data Release Frequency: Quarterly

GOVERNMENT RECORDS SEARCHED / DATA CURRENCY TRACKING

INDIAN LUST R10: Leaking Underground Storage Tanks on Indian Land
LUSTs on Indian land in Alaska, Idaho, Oregon and Washington.

Date of Government Version: 01/07/2016	Source: EPA Region 10
Date Data Arrived at EDR: 01/08/2016	Telephone: 206-553-2857
Date Made Active in Reports: 02/18/2016	Last EDR Contact: 10/28/2016
Number of Days to Update: 41	Next Scheduled EDR Contact: 02/06/2017
	Data Release Frequency: Quarterly

INDIAN LUST R4: Leaking Underground Storage Tanks on Indian Land
LUSTs on Indian land in Florida, Mississippi and North Carolina.

Date of Government Version: 02/05/2016	Source: EPA Region 4
Date Data Arrived at EDR: 04/29/2016	Telephone: 404-562-8677
Date Made Active in Reports: 06/03/2016	Last EDR Contact: 10/28/2016
Number of Days to Update: 35	Next Scheduled EDR Contact: 02/06/2017
	Data Release Frequency: Semi-Annually

INDIAN LUST R5: Leaking Underground Storage Tanks on Indian Land
Leaking underground storage tanks located on Indian Land in Michigan, Minnesota and Wisconsin.

Date of Government Version: 02/17/2016	Source: EPA, Region 5
Date Data Arrived at EDR: 04/27/2016	Telephone: 312-886-7439
Date Made Active in Reports: 06/03/2016	Last EDR Contact: 10/28/2016
Number of Days to Update: 37	Next Scheduled EDR Contact: 02/06/2017
	Data Release Frequency: Varies

INDIAN LUST R1: Leaking Underground Storage Tanks on Indian Land
A listing of leaking underground storage tank locations on Indian Land.

Date of Government Version: 10/27/2015	Source: EPA Region 1
Date Data Arrived at EDR: 10/29/2015	Telephone: 617-918-1313
Date Made Active in Reports: 01/04/2016	Last EDR Contact: 10/28/2016
Number of Days to Update: 67	Next Scheduled EDR Contact: 02/06/2017
	Data Release Frequency: Varies

INDIAN LUST R9: Leaking Underground Storage Tanks on Indian Land
LUSTs on Indian land in Arizona, California, New Mexico and Nevada

Date of Government Version: 02/25/2016	Source: Environmental Protection Agency
Date Data Arrived at EDR: 04/27/2016	Telephone: 415-972-3372
Date Made Active in Reports: 06/03/2016	Last EDR Contact: 10/28/2016
Number of Days to Update: 37	Next Scheduled EDR Contact: 02/06/2017
	Data Release Frequency: Quarterly

INDIAN LUST R8: Leaking Underground Storage Tanks on Indian Land
LUSTs on Indian land in Colorado, Montana, North Dakota, South Dakota, Utah and Wyoming.

Date of Government Version: 10/13/2015	Source: EPA Region 8
Date Data Arrived at EDR: 10/23/2015	Telephone: 303-312-6271
Date Made Active in Reports: 02/18/2016	Last EDR Contact: 10/28/2016
Number of Days to Update: 118	Next Scheduled EDR Contact: 02/06/2017
	Data Release Frequency: Quarterly

INDIAN LUST R7: Leaking Underground Storage Tanks on Indian Land
LUSTs on Indian land in Iowa, Kansas, and Nebraska

Date of Government Version: 10/09/2015	Source: EPA Region 7
Date Data Arrived at EDR: 02/12/2016	Telephone: 913-551-7003
Date Made Active in Reports: 06/03/2016	Last EDR Contact: 10/28/2016
Number of Days to Update: 112	Next Scheduled EDR Contact: 02/06/2017
	Data Release Frequency: Varies

GOVERNMENT RECORDS SEARCHED / DATA CURRENCY TRACKING

INDIAN LUST R6: Leaking Underground Storage Tanks on Indian Land
LUSTs on Indian land in New Mexico and Oklahoma.

Date of Government Version: 12/11/2015	Source: EPA Region 6
Date Data Arrived at EDR: 02/19/2016	Telephone: 214-665-6597
Date Made Active in Reports: 06/03/2016	Last EDR Contact: 10/28/2016
Number of Days to Update: 105	Next Scheduled EDR Contact: 02/06/2017
	Data Release Frequency: Varies

State and tribal registered storage tank lists

FEMA UST: Underground Storage Tank Listing
A listing of all FEMA owned underground storage tanks.

Date of Government Version: 01/01/2010	Source: FEMA
Date Data Arrived at EDR: 02/16/2010	Telephone: 202-646-5797
Date Made Active in Reports: 04/12/2010	Last EDR Contact: 10/11/2016
Number of Days to Update: 55	Next Scheduled EDR Contact: 01/23/2017
	Data Release Frequency: Varies

UST: State of Vermont Underground Storage Tank Database
Registered Underground Storage Tanks. UST's are regulated under Subtitle I of the Resource Conservation and Recovery Act (RCRA) and must be registered with the state department responsible for administering the UST program. Available information varies by state program.

Date of Government Version: 08/09/2016	Source: Department of Environmental Conservation
Date Data Arrived at EDR: 08/12/2016	Telephone: 802-241-3888
Date Made Active in Reports: 11/10/2016	Last EDR Contact: 11/09/2016
Number of Days to Update: 90	Next Scheduled EDR Contact: 02/20/2017
	Data Release Frequency: Quarterly

AST: Above Ground Storage Tanks
A listing of facilities with aboveground storage tanks.

Date of Government Version: 08/10/2016	Source: Department of Public Safety
Date Data Arrived at EDR: 08/15/2016	Telephone: 802-244-8721
Date Made Active in Reports: 11/08/2016	Last EDR Contact: 10/31/2016
Number of Days to Update: 85	Next Scheduled EDR Contact: 02/13/2017
	Data Release Frequency: Varies

INDIAN UST R4: Underground Storage Tanks on Indian Land
The Indian Underground Storage Tank (UST) database provides information about underground storage tanks on Indian land in EPA Region 4 (Alabama, Florida, Georgia, Kentucky, Mississippi, North Carolina, South Carolina, Tennessee and Tribal Nations)

Date of Government Version: 02/05/2016	Source: EPA Region 4
Date Data Arrived at EDR: 04/29/2016	Telephone: 404-562-9424
Date Made Active in Reports: 06/03/2016	Last EDR Contact: 10/28/2016
Number of Days to Update: 35	Next Scheduled EDR Contact: 02/06/2017
	Data Release Frequency: Semi-Annually

INDIAN UST R5: Underground Storage Tanks on Indian Land
The Indian Underground Storage Tank (UST) database provides information about underground storage tanks on Indian land in EPA Region 5 (Michigan, Minnesota and Wisconsin and Tribal Nations).

Date of Government Version: 11/05/2015	Source: EPA Region 5
Date Data Arrived at EDR: 11/13/2015	Telephone: 312-886-6136
Date Made Active in Reports: 01/04/2016	Last EDR Contact: 10/28/2016
Number of Days to Update: 52	Next Scheduled EDR Contact: 02/06/2017
	Data Release Frequency: Varies

GOVERNMENT RECORDS SEARCHED / DATA CURRENCY TRACKING

INDIAN UST R6: Underground Storage Tanks on Indian Land

The Indian Underground Storage Tank (UST) database provides information about underground storage tanks on Indian land in EPA Region 6 (Louisiana, Arkansas, Oklahoma, New Mexico, Texas and 65 Tribes).

Date of Government Version: 12/03/2015	Source: EPA Region 6
Date Data Arrived at EDR: 02/04/2016	Telephone: 214-665-7591
Date Made Active in Reports: 06/03/2016	Last EDR Contact: 10/28/2016
Number of Days to Update: 120	Next Scheduled EDR Contact: 02/06/2017
	Data Release Frequency: Semi-Annually

INDIAN UST R7: Underground Storage Tanks on Indian Land

The Indian Underground Storage Tank (UST) database provides information about underground storage tanks on Indian land in EPA Region 7 (Iowa, Kansas, Missouri, Nebraska, and 9 Tribal Nations).

Date of Government Version: 09/23/2014	Source: EPA Region 7
Date Data Arrived at EDR: 11/25/2014	Telephone: 913-551-7003
Date Made Active in Reports: 01/29/2015	Last EDR Contact: 10/28/2016
Number of Days to Update: 65	Next Scheduled EDR Contact: 02/06/2017
	Data Release Frequency: Varies

INDIAN UST R8: Underground Storage Tanks on Indian Land

The Indian Underground Storage Tank (UST) database provides information about underground storage tanks on Indian land in EPA Region 8 (Colorado, Montana, North Dakota, South Dakota, Utah, Wyoming and 27 Tribal Nations).

Date of Government Version: 01/26/2016	Source: EPA Region 8
Date Data Arrived at EDR: 02/05/2016	Telephone: 303-312-6137
Date Made Active in Reports: 06/03/2016	Last EDR Contact: 10/28/2016
Number of Days to Update: 119	Next Scheduled EDR Contact: 02/06/2017
	Data Release Frequency: Quarterly

INDIAN UST R9: Underground Storage Tanks on Indian Land

The Indian Underground Storage Tank (UST) database provides information about underground storage tanks on Indian land in EPA Region 9 (Arizona, California, Hawaii, Nevada, the Pacific Islands, and Tribal Nations).

Date of Government Version: 02/25/2016	Source: EPA Region 9
Date Data Arrived at EDR: 04/27/2016	Telephone: 415-972-3368
Date Made Active in Reports: 06/03/2016	Last EDR Contact: 10/28/2016
Number of Days to Update: 37	Next Scheduled EDR Contact: 02/06/2017
	Data Release Frequency: Quarterly

INDIAN UST R10: Underground Storage Tanks on Indian Land

The Indian Underground Storage Tank (UST) database provides information about underground storage tanks on Indian land in EPA Region 10 (Alaska, Idaho, Oregon, Washington, and Tribal Nations).

Date of Government Version: 01/07/2016	Source: EPA Region 10
Date Data Arrived at EDR: 01/08/2016	Telephone: 206-553-2857
Date Made Active in Reports: 02/18/2016	Last EDR Contact: 10/28/2016
Number of Days to Update: 41	Next Scheduled EDR Contact: 02/06/2017
	Data Release Frequency: Quarterly

INDIAN UST R1: Underground Storage Tanks on Indian Land

The Indian Underground Storage Tank (UST) database provides information about underground storage tanks on Indian land in EPA Region 1 (Connecticut, Maine, Massachusetts, New Hampshire, Rhode Island, Vermont and ten Tribal Nations).

Date of Government Version: 10/20/2015	Source: EPA, Region 1
Date Data Arrived at EDR: 10/29/2015	Telephone: 617-918-1313
Date Made Active in Reports: 01/04/2016	Last EDR Contact: 10/28/2016
Number of Days to Update: 67	Next Scheduled EDR Contact: 02/06/2017
	Data Release Frequency: Varies

GOVERNMENT RECORDS SEARCHED / DATA CURRENCY TRACKING

State and tribal institutional control / engineering control registries

ENG CONTROLS: Engineering Controls Site Listing

A listing of Active and Closed sites with institutional controls in place

Date of Government Version: 09/09/2016	Source: Department of Environmental Conservation
Date Data Arrived at EDR: 09/13/2016	Telephone: 802-241-3443
Date Made Active in Reports: 11/08/2016	Last EDR Contact: 11/18/2016
Number of Days to Update: 56	Next Scheduled EDR Contact: 03/06/2017
	Data Release Frequency: Quarterly

INST CONTROL: Institutional Control Sites Listing

Active and Closed Sites with institutional controls in place.

Date of Government Version: 09/09/2016	Source: Department of Environmental Conservation
Date Data Arrived at EDR: 09/13/2016	Telephone: 802-241-3443
Date Made Active in Reports: 11/08/2016	Last EDR Contact: 11/18/2016
Number of Days to Update: 56	Next Scheduled EDR Contact: 03/06/2017
	Data Release Frequency: Quarterly

State and tribal voluntary cleanup sites

INDIAN VCP R7: Voluntary Cleanup Priority Listing

A listing of voluntary cleanup priority sites located on Indian Land located in Region 7.

Date of Government Version: 03/20/2008	Source: EPA, Region 7
Date Data Arrived at EDR: 04/22/2008	Telephone: 913-551-7365
Date Made Active in Reports: 05/19/2008	Last EDR Contact: 04/20/2009
Number of Days to Update: 27	Next Scheduled EDR Contact: 07/20/2009
	Data Release Frequency: Varies

INDIAN VCP R1: Voluntary Cleanup Priority Listing

A listing of voluntary cleanup priority sites located on Indian Land located in Region 1.

Date of Government Version: 07/27/2015	Source: EPA, Region 1
Date Data Arrived at EDR: 09/29/2015	Telephone: 617-918-1102
Date Made Active in Reports: 02/18/2016	Last EDR Contact: 09/26/2016
Number of Days to Update: 142	Next Scheduled EDR Contact: 01/09/2017
	Data Release Frequency: Varies

State and tribal Brownfields sites

BROWNFIELDS: Brownfields Site List

A listing of sites in the Brownfields program.

Date of Government Version: 08/23/2016	Source: Department of Environmental Conservation
Date Data Arrived at EDR: 08/23/2016	Telephone: 802-241-3888
Date Made Active in Reports: 11/10/2016	Last EDR Contact: 11/22/2016
Number of Days to Update: 79	Next Scheduled EDR Contact: 03/06/2017
	Data Release Frequency: Varies

ADDITIONAL ENVIRONMENTAL RECORDS

Local Brownfield lists

US BROWNFIELDS: A Listing of Brownfields Sites

Brownfields are real property, the expansion, redevelopment, or reuse of which may be complicated by the presence or potential presence of a hazardous substance, pollutant, or contaminant. Cleaning up and reinvesting in these properties takes development pressures off of undeveloped, open land, and both improves and protects the environment. Assessment, Cleanup and Redevelopment Exchange System (ACRES) stores information reported by EPA Brownfields grant recipients on brownfields properties assessed or cleaned up with grant funding as well as information on Targeted Brownfields Assessments performed by EPA Regions. A listing of ACRES Brownfield sites is obtained from Cleanups in My Community. Cleanups in My Community provides information on Brownfields properties for which information is reported back to EPA, as well as areas served by Brownfields grant programs.

GOVERNMENT RECORDS SEARCHED / DATA CURRENCY TRACKING

Date of Government Version: 09/20/2016
Date Data Arrived at EDR: 09/21/2016
Date Made Active in Reports: 11/11/2016
Number of Days to Update: 51

Source: Environmental Protection Agency
Telephone: 202-566-2777
Last EDR Contact: 09/21/2016
Next Scheduled EDR Contact: 01/02/2017
Data Release Frequency: Semi-Annually

Local Lists of Landfill / Solid Waste Disposal Sites

INDIAN ODI: Report on the Status of Open Dumps on Indian Lands

Location of open dumps on Indian land.

Date of Government Version: 12/31/1998
Date Data Arrived at EDR: 12/03/2007
Date Made Active in Reports: 01/24/2008
Number of Days to Update: 52

Source: Environmental Protection Agency
Telephone: 703-308-8245
Last EDR Contact: 10/31/2016
Next Scheduled EDR Contact: 02/13/2017
Data Release Frequency: Varies

ODI: Open Dump Inventory

An open dump is defined as a disposal facility that does not comply with one or more of the Part 257 or Part 258 Subtitle D Criteria.

Date of Government Version: 06/30/1985
Date Data Arrived at EDR: 08/09/2004
Date Made Active in Reports: 09/17/2004
Number of Days to Update: 39

Source: Environmental Protection Agency
Telephone: 800-424-9346
Last EDR Contact: 06/09/2004
Next Scheduled EDR Contact: N/A
Data Release Frequency: No Update Planned

DEBRIS REGION 9: Torres Martinez Reservation Illegal Dump Site Locations

A listing of illegal dump sites location on the Torres Martinez Indian Reservation located in eastern Riverside County and northern Imperial County, California.

Date of Government Version: 01/12/2009
Date Data Arrived at EDR: 05/07/2009
Date Made Active in Reports: 09/21/2009
Number of Days to Update: 137

Source: EPA, Region 9
Telephone: 415-947-4219
Last EDR Contact: 10/24/2016
Next Scheduled EDR Contact: 02/06/2017
Data Release Frequency: No Update Planned

IHS OPEN DUMPS: Open Dumps on Indian Land

A listing of all open dumps located on Indian Land in the United States.

Date of Government Version: 04/01/2014
Date Data Arrived at EDR: 08/06/2014
Date Made Active in Reports: 01/29/2015
Number of Days to Update: 176

Source: Department of Health & Human Services, Indian Health Service
Telephone: 301-443-1452
Last EDR Contact: 11/04/2016
Next Scheduled EDR Contact: 02/13/2017
Data Release Frequency: Varies

Local Lists of Hazardous waste / Contaminated Sites

US HIST CDL: National Clandestine Laboratory Register

A listing of clandestine drug lab locations that have been removed from the DEAs National Clandestine Laboratory Register.

Date of Government Version: 08/31/2016
Date Data Arrived at EDR: 09/06/2016
Date Made Active in Reports: 09/23/2016
Number of Days to Update: 17

Source: Drug Enforcement Administration
Telephone: 202-307-1000
Last EDR Contact: 08/31/2016
Next Scheduled EDR Contact: 10/10/2016
Data Release Frequency: No Update Planned

US CDL: Clandestine Drug Labs

A listing of clandestine drug lab locations. The U.S. Department of Justice ("the Department") provides this web site as a public service. It contains addresses of some locations where law enforcement agencies reported they found chemicals or other items that indicated the presence of either clandestine drug laboratories or dumpsites. In most cases, the source of the entries is not the Department, and the Department has not verified the entry and does not guarantee its accuracy. Members of the public must verify the accuracy of all entries by, for example, contacting local law enforcement and local health departments.

GOVERNMENT RECORDS SEARCHED / DATA CURRENCY TRACKING

Date of Government Version: 08/30/2016
Date Data Arrived at EDR: 09/06/2016
Date Made Active in Reports: 09/23/2016
Number of Days to Update: 17

Source: Drug Enforcement Administration
Telephone: 202-307-1000
Last EDR Contact: 11/29/2016
Next Scheduled EDR Contact: 03/13/2017
Data Release Frequency: Quarterly

Local Land Records

LIENS 2: CERCLA Lien Information

A Federal CERCLA ('Superfund') lien can exist by operation of law at any site or property at which EPA has spent Superfund monies. These monies are spent to investigate and address releases and threatened releases of contamination. CERCLIS provides information as to the identity of these sites and properties.

Date of Government Version: 02/18/2014
Date Data Arrived at EDR: 03/18/2014
Date Made Active in Reports: 04/24/2014
Number of Days to Update: 37

Source: Environmental Protection Agency
Telephone: 202-564-6023
Last EDR Contact: 10/28/2016
Next Scheduled EDR Contact: 02/06/2017
Data Release Frequency: Varies

Records of Emergency Release Reports

HMIRS: Hazardous Materials Information Reporting System

Hazardous Materials Incident Report System. HMIRS contains hazardous material spill incidents reported to DOT.

Date of Government Version: 06/27/2016
Date Data Arrived at EDR: 06/28/2016
Date Made Active in Reports: 09/23/2016
Number of Days to Update: 87

Source: U.S. Department of Transportation
Telephone: 202-366-4555
Last EDR Contact: 09/27/2016
Next Scheduled EDR Contact: 01/09/2017
Data Release Frequency: Annually

SPILLS: Sites Database

Hazardous materials spills included in the Sites database.

Date of Government Version: 09/09/2016
Date Data Arrived at EDR: 09/13/2016
Date Made Active in Reports: 11/10/2016
Number of Days to Update: 58

Source: Department of Environmental Conservation
Telephone: 802-241-3443
Last EDR Contact: 11/21/2016
Next Scheduled EDR Contact: 03/06/2017
Data Release Frequency: Quarterly

SPILLS 90: SPILLS90 data from FirstSearch

Spills 90 includes those spill and release records available exclusively from FirstSearch databases. Typically, they may include chemical, oil and/or hazardous substance spills recorded after 1990. Duplicate records that are already included in EDR incident and release records are not included in Spills 90.

Date of Government Version: 11/05/2012
Date Data Arrived at EDR: 01/03/2013
Date Made Active in Reports: 03/07/2013
Number of Days to Update: 63

Source: FirstSearch
Telephone: N/A
Last EDR Contact: 01/03/2013
Next Scheduled EDR Contact: N/A
Data Release Frequency: No Update Planned

SPILLS 80: SPILLS80 data from FirstSearch

Spills 80 includes those spill and release records available from FirstSearch databases prior to 1990. Typically, they may include chemical, oil and/or hazardous substance spills recorded before 1990. Duplicate records that are already included in EDR incident and release records are not included in Spills 80.

Date of Government Version: 04/19/2000
Date Data Arrived at EDR: 01/03/2013
Date Made Active in Reports: 03/07/2013
Number of Days to Update: 63

Source: FirstSearch
Telephone: N/A
Last EDR Contact: 01/03/2013
Next Scheduled EDR Contact: N/A
Data Release Frequency: No Update Planned

GOVERNMENT RECORDS SEARCHED / DATA CURRENCY TRACKING

Other Ascertainable Records

RCRA NonGen / NLR: RCRA - Non Generators / No Longer Regulated

RCRAInfo is EPA's comprehensive information system, providing access to data supporting the Resource Conservation and Recovery Act (RCRA) of 1976 and the Hazardous and Solid Waste Amendments (HSWA) of 1984. The database includes selective information on sites which generate, transport, store, treat and/or dispose of hazardous waste as defined by the Resource Conservation and Recovery Act (RCRA). Non-Generators do not presently generate hazardous waste.

Date of Government Version: 06/21/2016	Source: Environmental Protection Agency
Date Data Arrived at EDR: 06/30/2016	Telephone: (888) 372-7341
Date Made Active in Reports: 09/02/2016	Last EDR Contact: 09/28/2016
Number of Days to Update: 64	Next Scheduled EDR Contact: 01/09/2017
	Data Release Frequency: Varies

FUDS: Formerly Used Defense Sites

The listing includes locations of Formerly Used Defense Sites properties where the US Army Corps of Engineers is actively working or will take necessary cleanup actions.

Date of Government Version: 01/31/2015	Source: U.S. Army Corps of Engineers
Date Data Arrived at EDR: 07/08/2015	Telephone: 202-528-4285
Date Made Active in Reports: 10/13/2015	Last EDR Contact: 09/09/2016
Number of Days to Update: 97	Next Scheduled EDR Contact: 12/19/2016
	Data Release Frequency: Varies

DOD: Department of Defense Sites

This data set consists of federally owned or administered lands, administered by the Department of Defense, that have any area equal to or greater than 640 acres of the United States, Puerto Rico, and the U.S. Virgin Islands.

Date of Government Version: 12/31/2005	Source: USGS
Date Data Arrived at EDR: 11/10/2006	Telephone: 888-275-8747
Date Made Active in Reports: 01/11/2007	Last EDR Contact: 10/14/2016
Number of Days to Update: 62	Next Scheduled EDR Contact: 01/23/2017
	Data Release Frequency: Semi-Annually

FEDLAND: Federal and Indian Lands

Federally and Indian administrated lands of the United States. Lands included are administrated by: Army Corps of Engineers, Bureau of Reclamation, National Wild and Scenic River, National Wildlife Refuge, Public Domain Land, Wilderness, Wilderness Study Area, Wildlife Management Area, Bureau of Indian Affairs, Bureau of Land Management, Department of Justice, Forest Service, Fish and Wildlife Service, National Park Service.

Date of Government Version: 12/31/2005	Source: U.S. Geological Survey
Date Data Arrived at EDR: 02/06/2006	Telephone: 888-275-8747
Date Made Active in Reports: 01/11/2007	Last EDR Contact: 10/14/2016
Number of Days to Update: 339	Next Scheduled EDR Contact: 01/23/2017
	Data Release Frequency: N/A

SCRD DRYCLEANERS: State Coalition for Remediation of Drycleaners Listing

The State Coalition for Remediation of Drycleaners was established in 1998, with support from the U.S. EPA Office of Superfund Remediation and Technology Innovation. It is comprised of representatives of states with established drycleaner remediation programs. Currently the member states are Alabama, Connecticut, Florida, Illinois, Kansas, Minnesota, Missouri, North Carolina, Oregon, South Carolina, Tennessee, Texas, and Wisconsin.

Date of Government Version: 03/07/2011	Source: Environmental Protection Agency
Date Data Arrived at EDR: 03/09/2011	Telephone: 615-532-8599
Date Made Active in Reports: 05/02/2011	Last EDR Contact: 11/17/2016
Number of Days to Update: 54	Next Scheduled EDR Contact: 11/28/2016
	Data Release Frequency: Varies

GOVERNMENT RECORDS SEARCHED / DATA CURRENCY TRACKING

US FIN ASSUR: Financial Assurance Information

All owners and operators of facilities that treat, store, or dispose of hazardous waste are required to provide proof that they will have sufficient funds to pay for the clean up, closure, and post-closure care of their facilities.

Date of Government Version: 07/12/2016	Source: Environmental Protection Agency
Date Data Arrived at EDR: 08/17/2016	Telephone: 202-566-1917
Date Made Active in Reports: 10/21/2016	Last EDR Contact: 11/16/2016
Number of Days to Update: 65	Next Scheduled EDR Contact: 02/27/2017
	Data Release Frequency: Quarterly

EPA WATCH LIST: EPA WATCH LIST

EPA maintains a "Watch List" to facilitate dialogue between EPA, state and local environmental agencies on enforcement matters relating to facilities with alleged violations identified as either significant or high priority. Being on the Watch List does not mean that the facility has actually violated the law only that an investigation by EPA or a state or local environmental agency has led those organizations to allege that an unproven violation has in fact occurred. Being on the Watch List does not represent a higher level of concern regarding the alleged violations that were detected, but instead indicates cases requiring additional dialogue between EPA, state and local agencies - primarily because of the length of time the alleged violation has gone unaddressed or unresolved.

Date of Government Version: 08/30/2013	Source: Environmental Protection Agency
Date Data Arrived at EDR: 03/21/2014	Telephone: 617-520-3000
Date Made Active in Reports: 06/17/2014	Last EDR Contact: 11/08/2016
Number of Days to Update: 88	Next Scheduled EDR Contact: 02/20/2017
	Data Release Frequency: Quarterly

2020 COR ACTION: 2020 Corrective Action Program List

The EPA has set ambitious goals for the RCRA Corrective Action program by creating the 2020 Corrective Action Universe. This RCRA cleanup baseline includes facilities expected to need corrective action. The 2020 universe contains a wide variety of sites. Some properties are heavily contaminated while others were contaminated but have since been cleaned up. Still others have not been fully investigated yet, and may require little or no remediation. Inclusion in the 2020 Universe does not necessarily imply failure on the part of a facility to meet its RCRA obligations.

Date of Government Version: 04/22/2013	Source: Environmental Protection Agency
Date Data Arrived at EDR: 03/03/2015	Telephone: 703-308-4044
Date Made Active in Reports: 03/09/2015	Last EDR Contact: 11/11/2016
Number of Days to Update: 6	Next Scheduled EDR Contact: 02/20/2017
	Data Release Frequency: Varies

TSCA: Toxic Substances Control Act

Toxic Substances Control Act. TSCA identifies manufacturers and importers of chemical substances included on the TSCA Chemical Substance Inventory list. It includes data on the production volume of these substances by plant site.

Date of Government Version: 12/31/2012	Source: EPA
Date Data Arrived at EDR: 01/15/2015	Telephone: 202-260-5521
Date Made Active in Reports: 01/29/2015	Last EDR Contact: 09/23/2016
Number of Days to Update: 14	Next Scheduled EDR Contact: 01/02/2017
	Data Release Frequency: Every 4 Years

TRIS: Toxic Chemical Release Inventory System

Toxic Release Inventory System. TRIS identifies facilities which release toxic chemicals to the air, water and land in reportable quantities under SARA Title III Section 313.

Date of Government Version: 12/31/2014	Source: EPA
Date Data Arrived at EDR: 11/24/2015	Telephone: 202-566-0250
Date Made Active in Reports: 04/05/2016	Last EDR Contact: 11/22/2016
Number of Days to Update: 133	Next Scheduled EDR Contact: 03/06/2017
	Data Release Frequency: Annually

GOVERNMENT RECORDS SEARCHED / DATA CURRENCY TRACKING

SSTS: Section 7 Tracking Systems

Section 7 of the Federal Insecticide, Fungicide and Rodenticide Act, as amended (92 Stat. 829) requires all registered pesticide-producing establishments to submit a report to the Environmental Protection Agency by March 1st each year. Each establishment must report the types and amounts of pesticides, active ingredients and devices being produced, and those having been produced and sold or distributed in the past year.

Date of Government Version: 12/31/2009	Source: EPA
Date Data Arrived at EDR: 12/10/2010	Telephone: 202-564-4203
Date Made Active in Reports: 02/25/2011	Last EDR Contact: 10/24/2016
Number of Days to Update: 77	Next Scheduled EDR Contact: 02/06/2017
	Data Release Frequency: Annually

ROD: Records Of Decision

Record of Decision. ROD documents mandate a permanent remedy at an NPL (Superfund) site containing technical and health information to aid in the cleanup.

Date of Government Version: 11/25/2013	Source: EPA
Date Data Arrived at EDR: 12/12/2013	Telephone: 703-416-0223
Date Made Active in Reports: 02/24/2014	Last EDR Contact: 12/06/2016
Number of Days to Update: 74	Next Scheduled EDR Contact: 03/20/2017
	Data Release Frequency: Annually

RMP: Risk Management Plans

When Congress passed the Clean Air Act Amendments of 1990, it required EPA to publish regulations and guidance for chemical accident prevention at facilities using extremely hazardous substances. The Risk Management Program Rule (RMP Rule) was written to implement Section 112(r) of these amendments. The rule, which built upon existing industry codes and standards, requires companies of all sizes that use certain flammable and toxic substances to develop a Risk Management Program, which includes a(n): Hazard assessment that details the potential effects of an accidental release, an accident history of the last five years, and an evaluation of worst-case and alternative accidental releases; Prevention program that includes safety precautions and maintenance, monitoring, and employee training measures; and Emergency response program that spells out emergency health care, employee training measures and procedures for informing the public and response agencies (e.g the fire department) should an accident occur.

Date of Government Version: 08/01/2016	Source: Environmental Protection Agency
Date Data Arrived at EDR: 08/22/2016	Telephone: 202-564-8600
Date Made Active in Reports: 11/11/2016	Last EDR Contact: 11/18/2016
Number of Days to Update: 81	Next Scheduled EDR Contact: 02/06/2017
	Data Release Frequency: Varies

RAATS: RCRA Administrative Action Tracking System

RCRA Administration Action Tracking System. RAATS contains records based on enforcement actions issued under RCRA pertaining to major violators and includes administrative and civil actions brought by the EPA. For administration actions after September 30, 1995, data entry in the RAATS database was discontinued. EPA will retain a copy of the database for historical records. It was necessary to terminate RAATS because a decrease in agency resources made it impossible to continue to update the information contained in the database.

Date of Government Version: 04/17/1995	Source: EPA
Date Data Arrived at EDR: 07/03/1995	Telephone: 202-564-4104
Date Made Active in Reports: 08/07/1995	Last EDR Contact: 06/02/2008
Number of Days to Update: 35	Next Scheduled EDR Contact: 09/01/2008
	Data Release Frequency: No Update Planned

PRP: Potentially Responsible Parties

A listing of verified Potentially Responsible Parties

Date of Government Version: 10/25/2013	Source: EPA
Date Data Arrived at EDR: 10/17/2014	Telephone: 202-564-6023
Date Made Active in Reports: 10/20/2014	Last EDR Contact: 11/07/2016
Number of Days to Update: 3	Next Scheduled EDR Contact: 02/20/2017
	Data Release Frequency: Quarterly

GOVERNMENT RECORDS SEARCHED / DATA CURRENCY TRACKING

PADS: PCB Activity Database System

PCB Activity Database. PADS Identifies generators, transporters, commercial storers and/or brokers and disposers of PCB's who are required to notify the EPA of such activities.

Date of Government Version: 01/20/2016	Source: EPA
Date Data Arrived at EDR: 04/28/2016	Telephone: 202-566-0500
Date Made Active in Reports: 09/02/2016	Last EDR Contact: 10/14/2016
Number of Days to Update: 127	Next Scheduled EDR Contact: 01/23/2017
	Data Release Frequency: Annually

ICIS: Integrated Compliance Information System

The Integrated Compliance Information System (ICIS) supports the information needs of the national enforcement and compliance program as well as the unique needs of the National Pollutant Discharge Elimination System (NPDES) program.

Date of Government Version: 07/27/2016	Source: Environmental Protection Agency
Date Data Arrived at EDR: 08/05/2016	Telephone: 202-564-5088
Date Made Active in Reports: 10/21/2016	Last EDR Contact: 10/11/2016
Number of Days to Update: 77	Next Scheduled EDR Contact: 01/23/2017
	Data Release Frequency: Quarterly

FTTS: FIFRA/ TSCA Tracking System - FIFRA (Federal Insecticide, Fungicide, & Rodenticide Act)/TSCA (Toxic Substances Control Act)

FTTS tracks administrative cases and pesticide enforcement actions and compliance activities related to FIFRA, TSCA and EPCRA (Emergency Planning and Community Right-to-Know Act). To maintain currency, EDR contacts the Agency on a quarterly basis.

Date of Government Version: 04/09/2009	Source: EPA/Office of Prevention, Pesticides and Toxic Substances
Date Data Arrived at EDR: 04/16/2009	Telephone: 202-566-1667
Date Made Active in Reports: 05/11/2009	Last EDR Contact: 11/17/2016
Number of Days to Update: 25	Next Scheduled EDR Contact: 03/06/2017
	Data Release Frequency: Quarterly

FTTS INSP: FIFRA/ TSCA Tracking System - FIFRA (Federal Insecticide, Fungicide, & Rodenticide Act)/TSCA (Toxic Substances Control Act)

A listing of FIFRA/TSCA Tracking System (FTTS) inspections and enforcements.

Date of Government Version: 04/09/2009	Source: EPA
Date Data Arrived at EDR: 04/16/2009	Telephone: 202-566-1667
Date Made Active in Reports: 05/11/2009	Last EDR Contact: 11/17/2016
Number of Days to Update: 25	Next Scheduled EDR Contact: 03/06/2017
	Data Release Frequency: Quarterly

MLTS: Material Licensing Tracking System

MLTS is maintained by the Nuclear Regulatory Commission and contains a list of approximately 8,100 sites which possess or use radioactive materials and which are subject to NRC licensing requirements. To maintain currency, EDR contacts the Agency on a quarterly basis.

Date of Government Version: 08/30/2016	Source: Nuclear Regulatory Commission
Date Data Arrived at EDR: 09/08/2016	Telephone: 301-415-7169
Date Made Active in Reports: 10/21/2016	Last EDR Contact: 11/07/2016
Number of Days to Update: 43	Next Scheduled EDR Contact: 02/20/2017
	Data Release Frequency: Quarterly

COAL ASH DOE: Steam-Electric Plant Operation Data

A listing of power plants that store ash in surface ponds.

Date of Government Version: 12/31/2005	Source: Department of Energy
Date Data Arrived at EDR: 08/07/2009	Telephone: 202-586-8719
Date Made Active in Reports: 10/22/2009	Last EDR Contact: 12/06/2016
Number of Days to Update: 76	Next Scheduled EDR Contact: 03/20/2017
	Data Release Frequency: Varies

GOVERNMENT RECORDS SEARCHED / DATA CURRENCY TRACKING

COAL ASH EPA: Coal Combustion Residues Surface Impoundments List

A listing of coal combustion residues surface impoundments with high hazard potential ratings.

Date of Government Version: 07/01/2014	Source: Environmental Protection Agency
Date Data Arrived at EDR: 09/10/2014	Telephone: N/A
Date Made Active in Reports: 10/20/2014	Last EDR Contact: 12/06/2016
Number of Days to Update: 40	Next Scheduled EDR Contact: 03/20/2017
	Data Release Frequency: Varies

PCB TRANSFORMER: PCB Transformer Registration Database

The database of PCB transformer registrations that includes all PCB registration submittals.

Date of Government Version: 02/01/2011	Source: Environmental Protection Agency
Date Data Arrived at EDR: 10/19/2011	Telephone: 202-566-0517
Date Made Active in Reports: 01/10/2012	Last EDR Contact: 10/28/2016
Number of Days to Update: 83	Next Scheduled EDR Contact: 02/06/2017
	Data Release Frequency: Varies

RADINFO: Radiation Information Database

The Radiation Information Database (RADINFO) contains information about facilities that are regulated by U.S. Environmental Protection Agency (EPA) regulations for radiation and radioactivity.

Date of Government Version: 10/03/2016	Source: Environmental Protection Agency
Date Data Arrived at EDR: 10/05/2016	Telephone: 202-343-9775
Date Made Active in Reports: 10/21/2016	Last EDR Contact: 10/05/2016
Number of Days to Update: 16	Next Scheduled EDR Contact: 01/16/2017
	Data Release Frequency: Quarterly

HIST FTTS: FIFRA/TSCA Tracking System Administrative Case Listing

A complete administrative case listing from the FIFRA/TSCA Tracking System (FTTS) for all ten EPA regions. The information was obtained from the National Compliance Database (NCDB). NCDB supports the implementation of FIFRA (Federal Insecticide, Fungicide, and Rodenticide Act) and TSCA (Toxic Substances Control Act). Some EPA regions are now closing out records. Because of that, and the fact that some EPA regions are not providing EPA Headquarters with updated records, it was decided to create a HIST FTTS database. It included records that may not be included in the newer FTTS database updates. This database is no longer updated.

Date of Government Version: 10/19/2006	Source: Environmental Protection Agency
Date Data Arrived at EDR: 03/01/2007	Telephone: 202-564-2501
Date Made Active in Reports: 04/10/2007	Last EDR Contact: 12/17/2007
Number of Days to Update: 40	Next Scheduled EDR Contact: 03/17/2008
	Data Release Frequency: No Update Planned

HIST FTTS INSP: FIFRA/TSCA Tracking System Inspection & Enforcement Case Listing

A complete inspection and enforcement case listing from the FIFRA/TSCA Tracking System (FTTS) for all ten EPA regions. The information was obtained from the National Compliance Database (NCDB). NCDB supports the implementation of FIFRA (Federal Insecticide, Fungicide, and Rodenticide Act) and TSCA (Toxic Substances Control Act). Some EPA regions are now closing out records. Because of that, and the fact that some EPA regions are not providing EPA Headquarters with updated records, it was decided to create a HIST FTTS database. It included records that may not be included in the newer FTTS database updates. This database is no longer updated.

Date of Government Version: 10/19/2006	Source: Environmental Protection Agency
Date Data Arrived at EDR: 03/01/2007	Telephone: 202-564-2501
Date Made Active in Reports: 04/10/2007	Last EDR Contact: 12/17/2008
Number of Days to Update: 40	Next Scheduled EDR Contact: 03/17/2008
	Data Release Frequency: No Update Planned

DOT OPS: Incident and Accident Data

Department of Transportation, Office of Pipeline Safety Incident and Accident data.

GOVERNMENT RECORDS SEARCHED / DATA CURRENCY TRACKING

Date of Government Version: 07/31/2012
Date Data Arrived at EDR: 08/07/2012
Date Made Active in Reports: 09/18/2012
Number of Days to Update: 42

Source: Department of Transportation, Office of Pipeline Safety
Telephone: 202-366-4595
Last EDR Contact: 11/02/2016
Next Scheduled EDR Contact: 02/13/2017
Data Release Frequency: Varies

CONSENT: Superfund (CERCLA) Consent Decrees

Major legal settlements that establish responsibility and standards for cleanup at NPL (Superfund) sites. Released periodically by United States District Courts after settlement by parties to litigation matters.

Date of Government Version: 03/31/2016
Date Data Arrived at EDR: 08/01/2016
Date Made Active in Reports: 09/23/2016
Number of Days to Update: 53

Source: Department of Justice, Consent Decree Library
Telephone: Varies
Last EDR Contact: 09/26/2016
Next Scheduled EDR Contact: 01/09/2017
Data Release Frequency: Varies

BRS: Biennial Reporting System

The Biennial Reporting System is a national system administered by the EPA that collects data on the generation and management of hazardous waste. BRS captures detailed data from two groups: Large Quantity Generators (LQG) and Treatment, Storage, and Disposal Facilities.

Date of Government Version: 12/31/2013
Date Data Arrived at EDR: 02/24/2015
Date Made Active in Reports: 09/30/2015
Number of Days to Update: 218

Source: EPA/NTIS
Telephone: 800-424-9346
Last EDR Contact: 11/23/2016
Next Scheduled EDR Contact: 03/06/2017
Data Release Frequency: Biennially

INDIAN RESERV: Indian Reservations

This map layer portrays Indian administered lands of the United States that have any area equal to or greater than 640 acres.

Date of Government Version: 12/31/2005
Date Data Arrived at EDR: 12/08/2006
Date Made Active in Reports: 01/11/2007
Number of Days to Update: 34

Source: USGS
Telephone: 202-208-3710
Last EDR Contact: 10/14/2016
Next Scheduled EDR Contact: 01/23/2017
Data Release Frequency: Semi-Annually

FUSRAP: Formerly Utilized Sites Remedial Action Program

DOE established the Formerly Utilized Sites Remedial Action Program (FUSRAP) in 1974 to remediate sites where radioactive contamination remained from Manhattan Project and early U.S. Atomic Energy Commission (AEC) operations.

Date of Government Version: 07/21/2016
Date Data Arrived at EDR: 07/26/2016
Date Made Active in Reports: 09/23/2016
Number of Days to Update: 59

Source: Department of Energy
Telephone: 202-586-3559
Last EDR Contact: 11/08/2016
Next Scheduled EDR Contact: 02/20/2017
Data Release Frequency: Varies

UMTRA: Uranium Mill Tailings Sites

Uranium ore was mined by private companies for federal government use in national defense programs. When the mills shut down, large piles of the sand-like material (mill tailings) remain after uranium has been extracted from the ore. Levels of human exposure to radioactive materials from the piles are low; however, in some cases tailings were used as construction materials before the potential health hazards of the tailings were recognized.

Date of Government Version: 09/14/2010
Date Data Arrived at EDR: 10/07/2011
Date Made Active in Reports: 03/01/2012
Number of Days to Update: 146

Source: Department of Energy
Telephone: 505-845-0011
Last EDR Contact: 09/09/2016
Next Scheduled EDR Contact: 12/05/2016
Data Release Frequency: Varies

GOVERNMENT RECORDS SEARCHED / DATA CURRENCY TRACKING

LEAD SMELTER 1: Lead Smelter Sites

A listing of former lead smelter site locations.

Date of Government Version: 03/07/2016	Source: Environmental Protection Agency
Date Data Arrived at EDR: 04/07/2016	Telephone: 703-603-8787
Date Made Active in Reports: 09/02/2016	Last EDR Contact: 10/20/2016
Number of Days to Update: 148	Next Scheduled EDR Contact: 01/16/2017
	Data Release Frequency: Varies

LEAD SMELTER 2: Lead Smelter Sites

A list of several hundred sites in the U.S. where secondary lead smelting was done from 1931 and 1964. These sites may pose a threat to public health through ingestion or inhalation of contaminated soil or dust

Date of Government Version: 04/05/2001	Source: American Journal of Public Health
Date Data Arrived at EDR: 10/27/2010	Telephone: 703-305-6451
Date Made Active in Reports: 12/02/2010	Last EDR Contact: 12/02/2009
Number of Days to Update: 36	Next Scheduled EDR Contact: N/A
	Data Release Frequency: No Update Planned

US AIRS (AFS): Aerometric Information Retrieval System Facility Subsystem (AFS)

The database is a sub-system of Aerometric Information Retrieval System (AIRS). AFS contains compliance data on air pollution point sources regulated by the U.S. EPA and/or state and local air regulatory agencies. This information comes from source reports by various stationary sources of air pollution, such as electric power plants, steel mills, factories, and universities, and provides information about the air pollutants they produce. Action, air program, air program pollutant, and general level plant data. It is used to track emissions and compliance data from industrial plants.

Date of Government Version: 06/30/2016	Source: EPA
Date Data Arrived at EDR: 07/25/2016	Telephone: 202-564-2496
Date Made Active in Reports: 10/21/2016	Last EDR Contact: 09/26/2016
Number of Days to Update: 88	Next Scheduled EDR Contact: 01/09/2017
	Data Release Frequency: Annually

US AIRS MINOR: Air Facility System Data

A listing of minor source facilities.

Date of Government Version: 06/30/2016	Source: EPA
Date Data Arrived at EDR: 07/25/2016	Telephone: 202-564-2496
Date Made Active in Reports: 10/21/2016	Last EDR Contact: 09/26/2016
Number of Days to Update: 88	Next Scheduled EDR Contact: 01/09/2017
	Data Release Frequency: Annually

US MINES: Mines Master Index File

Contains all mine identification numbers issued for mines active or opened since 1971. The data also includes violation information.

Date of Government Version: 08/05/2016	Source: Department of Labor, Mine Safety and Health Administration
Date Data Arrived at EDR: 09/01/2016	Telephone: 303-231-5959
Date Made Active in Reports: 09/23/2016	Last EDR Contact: 12/01/2016
Number of Days to Update: 22	Next Scheduled EDR Contact: 03/13/2017
	Data Release Frequency: Semi-Annually

US MINES 2: Ferrous and Nonferrous Metal Mines Database Listing

This map layer includes ferrous (ferrous metal mines are facilities that extract ferrous metals, such as iron ore or molybdenum) and nonferrous (Nonferrous metal mines are facilities that extract nonferrous metals, such as gold, silver, copper, zinc, and lead) metal mines in the United States.

Date of Government Version: 12/05/2005	Source: USGS
Date Data Arrived at EDR: 02/29/2008	Telephone: 703-648-7709
Date Made Active in Reports: 04/18/2008	Last EDR Contact: 11/29/2016
Number of Days to Update: 49	Next Scheduled EDR Contact: 03/13/2017
	Data Release Frequency: Varies

GOVERNMENT RECORDS SEARCHED / DATA CURRENCY TRACKING

US MINES 3: Active Mines & Mineral Plants Database Listing

Active Mines and Mineral Processing Plant operations for commodities monitored by the Minerals Information Team of the USGS.

Date of Government Version: 04/14/2011	Source: USGS
Date Data Arrived at EDR: 06/08/2011	Telephone: 703-648-7709
Date Made Active in Reports: 09/13/2011	Last EDR Contact: 12/02/2016
Number of Days to Update: 97	Next Scheduled EDR Contact: 03/13/2017
	Data Release Frequency: Varies

FINDS: Facility Index System/Facility Registry System

Facility Index System. FINDS contains both facility information and 'pointers' to other sources that contain more detail. EDR includes the following FINDS databases in this report: PCS (Permit Compliance System), AIRS (Aerometric Information Retrieval System), DOCKET (Enforcement Docket used to manage and track information on civil judicial enforcement cases for all environmental statutes), FURS (Federal Underground Injection Control), C-DOCKET (Criminal Docket System used to track criminal enforcement actions for all environmental statutes), FFIS (Federal Facilities Information System), STATE (State Environmental Laws and Statutes), and PADS (PCB Activity Data System).

Date of Government Version: 07/15/2016	Source: EPA
Date Data Arrived at EDR: 09/07/2016	Telephone: (617) 918-1111
Date Made Active in Reports: 11/11/2016	Last EDR Contact: 12/06/2016
Number of Days to Update: 65	Next Scheduled EDR Contact: 03/20/2017
	Data Release Frequency: Quarterly

UXO: Unexploded Ordnance Sites

A listing of unexploded ordnance site locations

Date of Government Version: 10/25/2015	Source: Department of Defense
Date Data Arrived at EDR: 01/29/2016	Telephone: 571-373-0407
Date Made Active in Reports: 04/05/2016	Last EDR Contact: 12/05/2016
Number of Days to Update: 67	Next Scheduled EDR Contact: 01/30/2017
	Data Release Frequency: Varies

DOCKET HWC: Hazardous Waste Compliance Docket Listing

A complete list of the Federal Agency Hazardous Waste Compliance Docket Facilities.

Date of Government Version: 06/02/2016	Source: Environmental Protection Agency
Date Data Arrived at EDR: 06/03/2016	Telephone: 202-564-0527
Date Made Active in Reports: 09/02/2016	Last EDR Contact: 11/28/2016
Number of Days to Update: 91	Next Scheduled EDR Contact: 03/13/2017
	Data Release Frequency: Varies

AIRS: Permitted AIRS Facility Listing

A listing of permitted AIRS facility locations.

Date of Government Version: 04/18/2016	Source: Department of Environmental Conservation
Date Data Arrived at EDR: 07/15/2016	Telephone: 802-241-3840
Date Made Active in Reports: 12/02/2016	Last EDR Contact: 10/11/2016
Number of Days to Update: 140	Next Scheduled EDR Contact: 01/09/2017
	Data Release Frequency: Varies

DRYCLEANERS: Drycleaner Facilities List

A listing of drycleaners that use perchloroethylene.

Date of Government Version: 05/16/2016	Source: Department of Environmental Conservation
Date Data Arrived at EDR: 05/18/2016	Telephone: 802-241-3857
Date Made Active in Reports: 07/13/2016	Last EDR Contact: 11/07/2016
Number of Days to Update: 56	Next Scheduled EDR Contact: 02/20/2017
	Data Release Frequency: Varies

GOVERNMENT RECORDS SEARCHED / DATA CURRENCY TRACKING

Financial Assurance: Financial Assurance Information Listing Financial assurance information.

Date of Government Version: 06/30/2009
Date Data Arrived at EDR: 09/14/2009
Date Made Active in Reports: 09/30/2009
Number of Days to Update: 16

Source: Department of Environmental Conservation
Telephone: 802-241-3868
Last EDR Contact: 11/07/2016
Next Scheduled EDR Contact: 02/20/2017
Data Release Frequency: Varies

VT MANIFEST: Hazardous Waste Manifest Data Hazardous waste manifest information.

Date of Government Version: 06/24/2016
Date Data Arrived at EDR: 08/23/2016
Date Made Active in Reports: 11/10/2016
Number of Days to Update: 79

Source: Department of Environmental Conservation
Telephone: 802-241-3443
Last EDR Contact: 10/17/2016
Next Scheduled EDR Contact: 01/30/2017
Data Release Frequency: Annually

NPDES: Inventory of NPDES Permits A listing of NPDES permits.

Date of Government Version: 07/21/2016
Date Data Arrived at EDR: 07/26/2016
Date Made Active in Reports: 09/19/2016
Number of Days to Update: 55

Source: Department of Environmental Conservation
Telephone: 802-241-2369
Last EDR Contact: 10/17/2016
Next Scheduled EDR Contact: 01/30/2017
Data Release Frequency: Varies

TIER 2: Tier 2 Data Listing

A listing of facilities which store or manufacture hazardous materials and submit a chemical inventory report.

Date of Government Version: 12/31/2011
Date Data Arrived at EDR: 05/09/2012
Date Made Active in Reports: 06/11/2012
Number of Days to Update: 33

Source: Department of Public Safety
Telephone: 802-244-8721
Last EDR Contact: 10/17/2016
Next Scheduled EDR Contact: 01/30/2017
Data Release Frequency: Varies

UIC: Underground Injection Wells Listing

A listing of underground injection wells in the state.

Date of Government Version: 08/15/2016
Date Data Arrived at EDR: 08/17/2016
Date Made Active in Reports: 11/10/2016
Number of Days to Update: 85

Source: Department of Environmental Conservation
Telephone: 802-585-4913
Last EDR Contact: 11/14/2016
Next Scheduled EDR Contact: 02/27/2017
Data Release Frequency: Varies

FUELS PROGRAM: EPA Fuels Program Registered Listing

This listing includes facilities that are registered under the Part 80 (Code of Federal Regulations) EPA Fuels Programs. All companies now are required to submit new and updated registrations.

Date of Government Version: 08/22/2016
Date Data Arrived at EDR: 08/23/2016
Date Made Active in Reports: 10/21/2016
Number of Days to Update: 59

Source: EPA
Telephone: 800-385-6164
Last EDR Contact: 11/22/2016
Next Scheduled EDR Contact: 03/06/2017
Data Release Frequency: Quarterly

ECHO: Enforcement & Compliance History Information

ECHO provides integrated compliance and enforcement information for about 800,000 regulated facilities nationwide.

Date of Government Version: 09/18/2016
Date Data Arrived at EDR: 09/20/2016
Date Made Active in Reports: 10/21/2016
Number of Days to Update: 31

Source: Environmental Protection Agency
Telephone: 202-564-2280
Last EDR Contact: 09/20/2016
Next Scheduled EDR Contact: 01/02/2017
Data Release Frequency: Quarterly

GOVERNMENT RECORDS SEARCHED / DATA CURRENCY TRACKING

ABANDONED MINES: Abandoned Mines

An inventory of land and water impacted by past mining (primarily coal mining) is maintained by OSMRE to provide information needed to implement the Surface Mining Control and Reclamation Act of 1977 (SMCRA). The inventory contains information on the location, type, and extent of AML impacts, as well as, information on the cost associated with the reclamation of those problems. The inventory is based upon field surveys by State, Tribal, and OSMRE program officials. It is dynamic to the extent that it is modified as new problems are identified and existing problems are reclaimed.

Date of Government Version: 06/09/2016	Source: Department of Interior
Date Data Arrived at EDR: 06/13/2016	Telephone: 202-208-2609
Date Made Active in Reports: 09/02/2016	Last EDR Contact: 09/12/2016
Number of Days to Update: 81	Next Scheduled EDR Contact: 12/26/2016
	Data Release Frequency: Quarterly

EDR HIGH RISK HISTORICAL RECORDS

EDR Exclusive Records

EDR MGP: EDR Proprietary Manufactured Gas Plants

The EDR Proprietary Manufactured Gas Plant Database includes records of coal gas plants (manufactured gas plants) compiled by EDR's researchers. Manufactured gas sites were used in the United States from the 1800's to 1950's to produce a gas that could be distributed and used as fuel. These plants used whale oil, rosin, coal, or a mixture of coal, oil, and water that also produced a significant amount of waste. Many of the byproducts of the gas production, such as coal tar (oily waste containing volatile and non-volatile chemicals), sludges, oils and other compounds are potentially hazardous to human health and the environment. The byproduct from this process was frequently disposed of directly at the plant site and can remain or spread slowly, serving as a continuous source of soil and groundwater contamination.

Date of Government Version: N/A	Source: EDR, Inc.
Date Data Arrived at EDR: N/A	Telephone: N/A
Date Made Active in Reports: N/A	Last EDR Contact: N/A
Number of Days to Update: N/A	Next Scheduled EDR Contact: N/A
	Data Release Frequency: No Update Planned

EDR Hist Auto: EDR Exclusive Historic Gas Stations

EDR has searched selected national collections of business directories and has collected listings of potential gas station/filling station/service station sites that were available to EDR researchers. EDR's review was limited to those categories of sources that might, in EDR's opinion, include gas station/filling station/service station establishments. The categories reviewed included, but were not limited to gas, gas station, gasoline station, filling station, auto, automobile repair, auto service station, service station, etc. This database falls within a category of information EDR classifies as "High Risk Historical Records", or HRHR. EDR's HRHR effort presents unique and sometimes proprietary data about past sites and operations that typically create environmental concerns, but may not show up in current government records searches.

Date of Government Version: N/A	Source: EDR, Inc.
Date Data Arrived at EDR: N/A	Telephone: N/A
Date Made Active in Reports: N/A	Last EDR Contact: N/A
Number of Days to Update: N/A	Next Scheduled EDR Contact: N/A
	Data Release Frequency: Varies

EDR Hist Cleaner: EDR Exclusive Historic Dry Cleaners

EDR has searched selected national collections of business directories and has collected listings of potential dry cleaner sites that were available to EDR researchers. EDR's review was limited to those categories of sources that might, in EDR's opinion, include dry cleaning establishments. The categories reviewed included, but were not limited to dry cleaners, cleaners, laundry, laundromat, cleaning/laundry, wash & dry etc. This database falls within a category of information EDR classifies as "High Risk Historical Records", or HRHR. EDR's HRHR effort presents unique and sometimes proprietary data about past sites and operations that typically create environmental concerns, but may not show up in current government records searches.

GOVERNMENT RECORDS SEARCHED / DATA CURRENCY TRACKING

Date of Government Version: N/A
Date Data Arrived at EDR: N/A
Date Made Active in Reports: N/A
Number of Days to Update: N/A

Source: EDR, Inc.
Telephone: N/A
Last EDR Contact: N/A
Next Scheduled EDR Contact: N/A
Data Release Frequency: Varies

EDR RECOVERED GOVERNMENT ARCHIVES

Exclusive Recovered Govt. Archives

RGA HWS: Recovered Government Archive State Hazardous Waste Facilities List

The EDR Recovered Government Archive State Hazardous Waste database provides a list of SHWS incidents derived from historical databases and includes many records that no longer appear in current government lists. Compiled from Records formerly available from the Department of Environmental Conservation in Vermont.

Date of Government Version: N/A
Date Data Arrived at EDR: 07/01/2013
Date Made Active in Reports: 01/08/2014
Number of Days to Update: 191

Source: Department of Environmental Conservation
Telephone: N/A
Last EDR Contact: 06/01/2012
Next Scheduled EDR Contact: N/A
Data Release Frequency: Varies

RGA LF: Recovered Government Archive Solid Waste Facilities List

The EDR Recovered Government Archive Landfill database provides a list of landfills derived from historical databases and includes many records that no longer appear in current government lists. Compiled from Records formerly available from the Department of Environmental Conservation in Vermont.

Date of Government Version: N/A
Date Data Arrived at EDR: 07/01/2013
Date Made Active in Reports: 01/17/2014
Number of Days to Update: 200

Source: Department of Environmental Conservation
Telephone: N/A
Last EDR Contact: 06/01/2012
Next Scheduled EDR Contact: N/A
Data Release Frequency: Varies

RGA LUST: Recovered Government Archive Leaking Underground Storage Tank

The EDR Recovered Government Archive Leaking Underground Storage Tank database provides a list of LUST incidents derived from historical databases and includes many records that no longer appear in current government lists. Compiled from Records formerly available from the Department of Environmental Conservation in Vermont.

Date of Government Version: N/A
Date Data Arrived at EDR: 07/01/2013
Date Made Active in Reports: 01/04/2014
Number of Days to Update: 187

Source: Department of Environmental Conservation
Telephone: N/A
Last EDR Contact: 06/01/2012
Next Scheduled EDR Contact: N/A
Data Release Frequency: Varies

OTHER DATABASE(S)

Depending on the geographic area covered by this report, the data provided in these specialty databases may or may not be complete. For example, the existence of wetlands information data in a specific report does not mean that all wetlands in the area covered by the report are included. Moreover, the absence of any reported wetlands information does not necessarily mean that wetlands do not exist in the area covered by the report.

CT MANIFEST: Hazardous Waste Manifest Data

Facility and manifest data. Manifest is a document that lists and tracks hazardous waste from the generator through transporters to a tsd facility.

Date of Government Version: 07/30/2013
Date Data Arrived at EDR: 08/19/2013
Date Made Active in Reports: 10/03/2013
Number of Days to Update: 45

Source: Department of Energy & Environmental Protection
Telephone: 860-424-3375
Last EDR Contact: 11/11/2016
Next Scheduled EDR Contact: 02/27/2017
Data Release Frequency: No Update Planned

GOVERNMENT RECORDS SEARCHED / DATA CURRENCY TRACKING

NJ MANIFEST: Manifest Information

Hazardous waste manifest information.

Date of Government Version: 12/31/2013
Date Data Arrived at EDR: 07/17/2015
Date Made Active in Reports: 08/12/2015
Number of Days to Update: 26

Source: Department of Environmental Protection
Telephone: N/A
Last EDR Contact: 10/12/2016
Next Scheduled EDR Contact: 01/23/2017
Data Release Frequency: Annually

NY MANIFEST: Facility and Manifest Data

Manifest is a document that lists and tracks hazardous waste from the generator through transporters to a TSD facility.

Date of Government Version: 08/01/2016
Date Data Arrived at EDR: 08/03/2016
Date Made Active in Reports: 09/09/2016
Number of Days to Update: 37

Source: Department of Environmental Conservation
Telephone: 518-402-8651
Last EDR Contact: 11/02/2016
Next Scheduled EDR Contact: 02/13/2017
Data Release Frequency: Annually

PA MANIFEST: Manifest Information

Hazardous waste manifest information.

Date of Government Version: 12/31/2015
Date Data Arrived at EDR: 07/22/2016
Date Made Active in Reports: 11/22/2016
Number of Days to Update: 123

Source: Department of Environmental Protection
Telephone: 717-783-8990
Last EDR Contact: 10/14/2016
Next Scheduled EDR Contact: 01/30/2017
Data Release Frequency: Annually

RI MANIFEST: Manifest information

Hazardous waste manifest information

Date of Government Version: 12/31/2013
Date Data Arrived at EDR: 06/19/2015
Date Made Active in Reports: 07/15/2015
Number of Days to Update: 26

Source: Department of Environmental Management
Telephone: 401-222-2797
Last EDR Contact: 11/21/2016
Next Scheduled EDR Contact: 03/06/2017
Data Release Frequency: Annually

Oil/Gas Pipelines

Source: PennWell Corporation

Petroleum Bundle (Crude Oil, Refined Products, Petrochemicals, Gas Liquids (LPG/NGL), and Specialty Gases (Miscellaneous)) N = Natural Gas Bundle (Natural Gas, Gas Liquids (LPG/NGL), and Specialty Gases (Miscellaneous)). This map includes information copyrighted by PennWell Corporation. This information is provided on a best effort basis and PennWell Corporation does not guarantee its accuracy nor warrant its fitness for any particular purpose. Such information has been reprinted with the permission of PennWell.

Electric Power Transmission Line Data

Source: PennWell Corporation

This map includes information copyrighted by PennWell Corporation. This information is provided on a best effort basis and PennWell Corporation does not guarantee its accuracy nor warrant its fitness for any particular purpose. Such information has been reprinted with the permission of PennWell.

Sensitive Receptors: There are individuals deemed sensitive receptors due to their fragile immune systems and special sensitivity to environmental discharges. These sensitive receptors typically include the elderly, the sick, and children. While the location of all sensitive receptors cannot be determined, EDR indicates those buildings and facilities - schools, daycares, hospitals, medical centers, and nursing homes - where individuals who are sensitive receptors are likely to be located.

AHA Hospitals:

Source: American Hospital Association, Inc.
Telephone: 312-280-5991

The database includes a listing of hospitals based on the American Hospital Association's annual survey of hospitals.

Medical Centers: Provider of Services Listing

Source: Centers for Medicare & Medicaid Services
Telephone: 410-786-3000

A listing of hospitals with Medicare provider number, produced by Centers of Medicare & Medicaid Services, a federal agency within the U.S. Department of Health and Human Services.

GOVERNMENT RECORDS SEARCHED / DATA CURRENCY TRACKING

Nursing Homes

Source: National Institutes of Health

Telephone: 301-594-6248

Information on Medicare and Medicaid certified nursing homes in the United States.

Public Schools

Source: National Center for Education Statistics

Telephone: 202-502-7300

The National Center for Education Statistics' primary database on elementary and secondary public education in the United States. It is a comprehensive, annual, national statistical database of all public elementary and secondary schools and school districts, which contains data that are comparable across all states.

Private Schools

Source: National Center for Education Statistics

Telephone: 202-502-7300

The National Center for Education Statistics' primary database on private school locations in the United States.

Daycare Centers: Child Care Providers

Source: Social & Rehabilitation Services

Telephone: 802-241-2158

Flood Zone Data: This data was obtained from the Federal Emergency Management Agency (FEMA). It depicts 100-year and 500-year flood zones as defined by FEMA. It includes the National Flood Hazard Layer (NFHL) which incorporates Flood Insurance Rate Map (FIRM) data and Q3 data from FEMA in areas not covered by NFHL.

Source: FEMA

Telephone: 877-336-2627

Date of Government Version: 2003, 2015

NWI: National Wetlands Inventory. This data, available in select counties across the country, was obtained by EDR in 2002, 2005 and 2010 from the U.S. Fish and Wildlife Service.

State Wetlands Data: Wetland Inventory

Source: VT Center for Geographic Information

Telephone: 802-882-3001

Current USGS 7.5 Minute Topographic Map

Source: U.S. Geological Survey

STREET AND ADDRESS INFORMATION

© 2015 TomTom North America, Inc. All rights reserved. This material is proprietary and the subject of copyright protection and other intellectual property rights owned by or licensed to Tele Atlas North America, Inc. The use of this material is subject to the terms of a license agreement. You will be held liable for any unauthorized copying or disclosure of this material.

GEOCHECK[®] - PHYSICAL SETTING SOURCE ADDENDUM

TARGET PROPERTY ADDRESS

10 CLEVELAND AVENUE
10 CLEVELAND AVENUE
RUTLAND, VT 05701

TARGET PROPERTY COORDINATES

Latitude (North):	43.60817 - 43° 36' 29.41"
Longitude (West):	72.987448 - 72° 59' 14.81"
Universal Tranverse Mercator:	Zone 18
UTM X (Meters):	662419.0
UTM Y (Meters):	4830107.0
Elevation:	535 ft. above sea level

USGS TOPOGRAPHIC MAP

Target Property Map:	5651507 RUTLAND, VT
Version Date:	2012
Southwest Map:	5645285 WEST RUTLAND, VT
Version Date:	2012

EDR's GeoCheck Physical Setting Source Addendum is provided to assist the environmental professional in forming an opinion about the impact of potential contaminant migration.

Assessment of the impact of contaminant migration generally has two principal investigative components:

1. Groundwater flow direction, and
2. Groundwater flow velocity.

Groundwater flow direction may be impacted by surface topography, hydrology, hydrogeology, characteristics of the soil, and nearby wells. Groundwater flow velocity is generally impacted by the nature of the geologic strata.

GEOCHECK® - PHYSICAL SETTING SOURCE SUMMARY

GROUNDWATER FLOW DIRECTION INFORMATION

Groundwater flow direction for a particular site is best determined by a qualified environmental professional using site-specific well data. If such data is not reasonably ascertainable, it may be necessary to rely on other sources of information, such as surface topographic information, hydrologic information, hydrogeologic data collected on nearby properties, and regional groundwater flow information (from deep aquifers).

TOPOGRAPHIC INFORMATION

Surface topography may be indicative of the direction of surficial groundwater flow. This information can be used to assist the environmental professional in forming an opinion about the impact of nearby contaminated properties or, should contamination exist on the target property, what downgradient sites might be impacted.

TARGET PROPERTY TOPOGRAPHY

General Topographic Gradient: General ESE

SURROUNDING TOPOGRAPHY: ELEVATION PROFILES

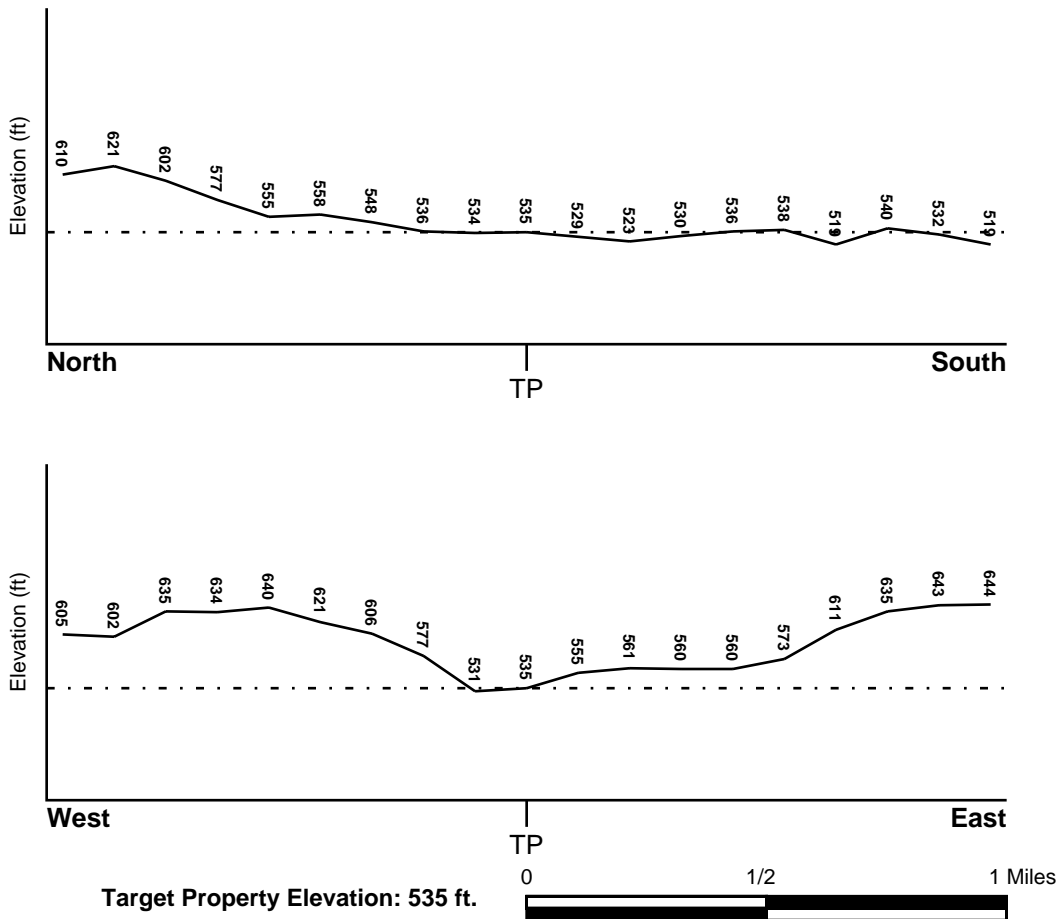

Source: Topography has been determined from the USGS 7.5' Digital Elevation Model and should be evaluated on a relative (not an absolute) basis. Relative elevation information between sites of close proximity should be field verified.

GEOCHECK® - PHYSICAL SETTING SOURCE SUMMARY

HYDROLOGIC INFORMATION

Surface water can act as a hydrologic barrier to groundwater flow. Such hydrologic information can be used to assist the environmental professional in forming an opinion about the impact of nearby contaminated properties or, should contamination exist on the target property, what downgradient sites might be impacted.

Refer to the Physical Setting Source Map following this summary for hydrologic information (major waterways and bodies of water).

FEMA FLOOD ZONE

<u>Flood Plain Panel at Target Property</u>	<u>FEMA Source Type</u>
50021C0401D	FEMA FIRM Flood data
<u>Additional Panels in search area:</u>	<u>FEMA Source Type</u>
50021C0382D	FEMA FIRM Flood data
50021C0402D	FEMA FIRM Flood data
50021C0403D	FEMA FIRM Flood data

NATIONAL WETLAND INVENTORY

<u>NWI Quad at Target Property</u>	<u>NWI Electronic Data Coverage</u>
RUTLAND	YES - refer to the Overview Map and Detail Map

HYDROGEOLOGIC INFORMATION

Hydrogeologic information obtained by installation of wells on a specific site can often be an indicator of groundwater flow direction in the immediate area. Such hydrogeologic information can be used to assist the environmental professional in forming an opinion about the impact of nearby contaminated properties or, should contamination exist on the target property, what downgradient sites might be impacted.

AQUIFLOW®

Search Radius: 1.000 Mile.

EDR has developed the AQUIFLOW Information System to provide data on the general direction of groundwater flow at specific points. EDR has reviewed reports submitted by environmental professionals to regulatory authorities at select sites and has extracted the date of the report, groundwater flow direction as determined hydrogeologically, and the depth to water table.

<u>MAP ID</u>	<u>LOCATION FROM TP</u>	<u>GENERAL DIRECTION GROUNDWATER FLOW</u>
Not Reported		

GEOCHECK® - PHYSICAL SETTING SOURCE SUMMARY

GROUNDWATER FLOW VELOCITY INFORMATION

Groundwater flow velocity information for a particular site is best determined by a qualified environmental professional using site specific geologic and soil strata data. If such data are not reasonably ascertainable, it may be necessary to rely on other sources of information, including geologic age identification, rock stratigraphic unit and soil characteristics data collected on nearby properties and regional soil information. In general, contaminant plumes move more quickly through sandy-gravelly types of soils than silty-clayey types of soils.

GEOLOGIC INFORMATION IN GENERAL AREA OF TARGET PROPERTY

Geologic information can be used by the environmental professional in forming an opinion about the relative speed at which contaminant migration may be occurring.

ROCK STRATIGRAPHIC UNIT

Era:	Paleozoic
System:	Ordovician
Series:	Lower Ordovician and Cambrian carbonate rocks
Code:	OC (<i>decoded above as Era, System & Series</i>)

GEOLOGIC AGE IDENTIFICATION

Category: Stratified Sequence

Geologic Age and Rock Stratigraphic Unit Source: P.G. Schruben, R.E. Arndt and W.J. Bawiec, Geology of the Conterminous U.S. at 1:2,500,000 Scale - a digital representation of the 1974 P.B. King and H.M. Beikman Map, USGS Digital Data Series DDS - 11 (1994).

SSURGO SOIL MAP - 4800999.2s

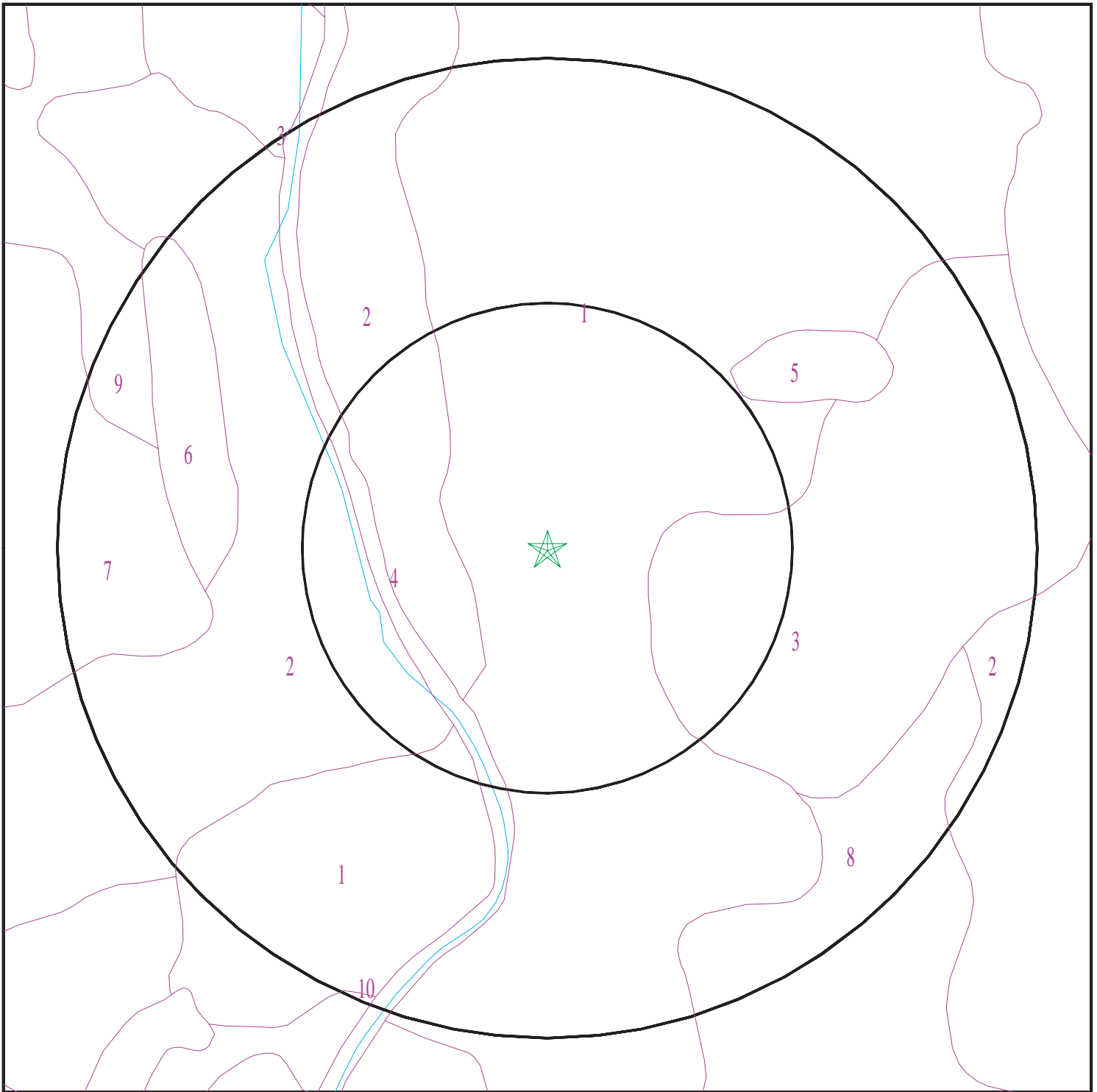

- ★ Target Property
- SSURGO Soil
- Water

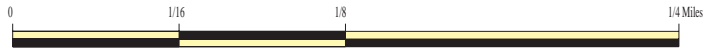

SITE NAME: 10 Cleveland Avenue
ADDRESS: 10 Cleveland Avenue
Rutland VT 05701
LAT/LONG: 43.60817 / 72.987448

CLIENT: The Johnson Company
CONTACT: Stephanie Hunt
INQUIRY #: 4800999.2s
DATE: December 08, 2016 10:45 am

GEOCHECK® - PHYSICAL SETTING SOURCE SUMMARY

DOMINANT SOIL COMPOSITION IN GENERAL AREA OF TARGET PROPERTY

The U.S. Department of Agriculture's (USDA) Soil Conservation Service (SCS) leads the National Cooperative Soil Survey (NCSS) and is responsible for collecting, storing, maintaining and distributing soil survey information for privately owned lands in the United States. A soil map in a soil survey is a representation of soil patterns in a landscape. The following information is based on Soil Conservation Service SSURGO data.

Soil Map ID: 1

Soil Component Name: Deerfield

Soil Surface Texture: loamy sand

Hydrologic Group: Class B - Moderate infiltration rates. Deep and moderately deep, moderately well and well drained soils with moderately coarse textures.

Soil Drainage Class: Moderately well drained

Hydric Status: Partially hydric

Corrosion Potential - Uncoated Steel: Low

Depth to Bedrock Min: > 0 inches

Depth to Watertable Min: > 69 inches

Soil Layer Information							
Layer	Boundary		Soil Texture Class	Classification		Saturated hydraulic conductivity micro m/sec	Soil Reaction (pH)
	Upper	Lower		AASHTO Group	Unified Soil		
1	0 inches	11 inches	loamy sand	Granular materials (35 pct. or less passing No. 200), Silty, or Clayey Gravel and Sand.	COARSE-GRAINED SOILS, Sands, Sands with fines, Silty Sand.	Max: 141.1111 Min: 42.3333	Max: 7.3 Min: 4.5
2	11 inches	31 inches	sand	Granular materials (35 pct. or less passing No. 200), Silty, or Clayey Gravel and Sand.	COARSE-GRAINED SOILS, Sands, Sands with fines, Silty Sand.	Max: 141.1111 Min: 42.3333	Max: 7.3 Min: 4.5
3	31 inches	59 inches	sand	Granular materials (35 pct. or less passing No. 200), Silty, or Clayey Gravel and Sand.	COARSE-GRAINED SOILS, Sands, Sands with fines, Silty Sand.	Max: 705 Min: 141.1111	Max: 7.3 Min: 4.5

GEOCHECK® - PHYSICAL SETTING SOURCE SUMMARY

Soil Map ID: 2

Soil Component Name: Udipsamments

Soil Surface Texture: sand

Hydrologic Group: Class B - Moderate infiltration rates. Deep and moderately deep, moderately well and well drained soils with moderately coarse textures.

Soil Drainage Class:
Hydric Status: Not hydric

Corrosion Potential - Uncoated Steel: Not Reported

Depth to Bedrock Min: > 0 inches

Depth to Watertable Min: > 122 inches

Soil Layer Information							
Layer	Boundary		Soil Texture Class	Classification		Saturated hydraulic conductivity micro m/sec	Soil Reaction (pH)
	Upper	Lower		AASHTO Group	Unified Soil		
1	0 inches	64 inches	sand	Granular materials (35 pct. or less passing No. 200), Fine Sand.	COARSE-GRAINED SOILS, Sands, Clean Sands, Poorly graded sand.	Max: 705 Min: 141.14	Max: 7.8 Min: 5.6

Soil Map ID: 3

Soil Component Name: Windsor

Soil Surface Texture: loamy sand

Hydrologic Group: Class A - High infiltration rates. Soils are deep, well drained to excessively drained sands and gravels.

Soil Drainage Class: Excessively drained

Hydric Status: Not hydric

Corrosion Potential - Uncoated Steel: Low

Depth to Bedrock Min: > 0 inches

Depth to Watertable Min: > 0 inches

GEOCHECK® - PHYSICAL SETTING SOURCE SUMMARY

Soil Layer Information							
Layer	Boundary		Soil Texture Class	Classification		Saturated hydraulic conductivity micro m/sec	Soil Reaction (pH)
	Upper	Lower		AASHTO Group	Unified Soil		
1	0 inches	1 inches	loamy sand	Granular materials (35 pct. or less passing No. 200), Silty, or Clayey Gravel and Sand.	COARSE-GRAINED SOILS, Sands, Sands with fines, Silty Sand.	Max: 141.1111 Min: 42.3333	Max: 6 Min: 4.5
2	1 inches	24 inches	loamy sand	Granular materials (35 pct. or less passing No. 200), Silty, or Clayey Gravel and Sand.	COARSE-GRAINED SOILS, Sands, Sands with fines, Silty Sand.	Max: 141.1111 Min: 42.3333	Max: 6 Min: 4.5
3	24 inches	59 inches	sand	Granular materials (35 pct. or less passing No. 200), Silty, or Clayey Gravel and Sand.	COARSE-GRAINED SOILS, Sands, Sands with fines, Silty Sand.	Max: 141.1111 Min: 42.3333	Max: 6.5 Min: 4.5

Soil Map ID: 4

Soil Component Name: Water

Soil Surface Texture: loamy sand

Hydrologic Group: Class A - High infiltration rates. Soils are deep, well drained to excessively drained sands and gravels.

Soil Drainage Class:
Hydric Status: Unknown

Corrosion Potential - Uncoated Steel: Not Reported

Depth to Bedrock Min: > 0 inches

Depth to Watertable Min: > 0 inches

No Layer Information available.

GEOCHECK® - PHYSICAL SETTING SOURCE SUMMARY

Soil Map ID: 5

Soil Component Name: Walpole

Soil Surface Texture: fine sandy loam

Hydrologic Group: Class C - Slow infiltration rates. Soils with layers impeding downward movement of water, or soils with moderately fine or fine textures.

Soil Drainage Class: Poorly drained

Hydric Status: Partially hydric

Corrosion Potential - Uncoated Steel: Low

Depth to Bedrock Min: > 0 inches

Depth to Watertable Min: > 15 inches

Soil Layer Information							
Layer	Boundary		Soil Texture Class	Classification		Saturated hydraulic conductivity micro m/sec	Soil Reaction (pH)
	Upper	Lower		AASHTO Group	Unified Soil		
1	0 inches	9 inches	fine sandy loam	Silt-Clay Materials (more than 35 pct. passing No. 200), Silty Soils.	COARSE-GRAINED SOILS, Sands, Sands with fines, Silty Sand.	Max: 42.3333 Min: 14.1111	Max: 7.3 Min: 4.5
2	9 inches	20 inches	fine sandy loam	Granular materials (35 pct. or less passing No. 200), Silty, or Clayey Gravel and Sand.	COARSE-GRAINED SOILS, Sands, Sands with fines, Silty Sand.	Max: 42.3333 Min: 14.1111	Max: 7.3 Min: 4.5
3	20 inches	59 inches	fine sand	Granular materials (35 pct. or less passing No. 200), Silty, or Clayey Gravel and Sand.	COARSE-GRAINED SOILS, Sands, Sands with fines, Silty Sand.	Max: 141.1111 Min: 42.3333	Max: 7.3 Min: 4.5

Soil Map ID: 6

Soil Component Name: Eldridge

Soil Surface Texture: fine sandy loam

Hydrologic Group: Class C - Slow infiltration rates. Soils with layers impeding downward movement of water, or soils with moderately fine or fine textures.

Soil Drainage Class: Moderately well drained

GEOCHECK® - PHYSICAL SETTING SOURCE SUMMARY

Hydric Status: Partially hydric

Corrosion Potential - Uncoated Steel: Moderate

Depth to Bedrock Min: > 0 inches

Depth to Watertable Min: > 46 inches

Soil Layer Information							
Layer	Boundary		Soil Texture Class	Classification		Saturated hydraulic conductivity micro m/sec	Soil Reaction (pH)
	Upper	Lower		AASHTO Group	Unified Soil		
1	0 inches	9 inches	fine sandy loam	Granular materials (35 pct. or less passing No. 200), Silty, or Clayey Gravel and Sand.	COARSE-GRAINED SOILS, Sands, Sands with fines, Silty Sand.	Max: 141.1111 Min: 42.3333	Max: 7.3 Min: 5.1
2	9 inches	29 inches	sand	Granular materials (35 pct. or less passing No. 200), Silty, or Clayey Gravel and Sand.	COARSE-GRAINED SOILS, Sands, Sands with fines, Silty Sand.	Max: 141.1111 Min: 42.3333	Max: 7.3 Min: 5.1
3	29 inches	59 inches	silt loam	Silt-Clay Materials (more than 35 pct. passing No. 200), Silty Soils.	FINE-GRAINED SOILS, Silts and Clays (liquid limit less than 50%), silt.	Max: 4.2333 Min: 0.4233	Max: 7.3 Min: 5.1

Soil Map ID: 7

Soil Component Name: Paxton

Soil Surface Texture: fine sandy loam

Hydrologic Group: Class C - Slow infiltration rates. Soils with layers impeding downward movement of water, or soils with moderately fine or fine textures.

Soil Drainage Class: Well drained

Hydric Status: Not hydric

Corrosion Potential - Uncoated Steel: Low

Depth to Bedrock Min: > 0 inches

Depth to Watertable Min: > 61 inches

GEOCHECK® - PHYSICAL SETTING SOURCE SUMMARY

Soil Layer Information							
Layer	Boundary		Soil Texture Class	Classification		Saturated hydraulic conductivity micro m/sec	Soil Reaction (pH)
	Upper	Lower		AASHTO Group	Unified Soil		
1	0 inches	9 inches	fine sandy loam	Silt-Clay Materials (more than 35 pct. passing No. 200), Silty Soils.	COARSE-GRAINED SOILS, Sands, Sands with fines, Silty Sand.	Max: 14.1111 Min: 4.2333	Max: 6 Min: 4.5
2	9 inches	25 inches	fine sandy loam	Silt-Clay Materials (more than 35 pct. passing No. 200), Silty Soils.	COARSE-GRAINED SOILS, Sands, Sands with fines, Silty Sand.	Max: 14.1111 Min: 4.2333	Max: 6 Min: 4.5
3	25 inches	59 inches	fine sandy loam	Silt-Clay Materials (more than 35 pct. passing No. 200), Silty Soils.	COARSE-GRAINED SOILS, Sands, Sands with fines, Silty Sand.	Max: 1.4111 Min: 0	Max: 6 Min: 4.5

Soil Map ID: 8

Soil Component Name: Belgrade

Soil Surface Texture: silt loam

Hydrologic Group: Class B - Moderate infiltration rates. Deep and moderately deep, moderately well and well drained soils with moderately coarse textures.

Soil Drainage Class: Moderately well drained

Hydric Status: Partially hydric

Corrosion Potential - Uncoated Steel: Moderate

Depth to Bedrock Min: > 0 inches

Depth to Watertable Min: > 77 inches

GEOCHECK® - PHYSICAL SETTING SOURCE SUMMARY

Soil Layer Information							
Layer	Boundary		Soil Texture Class	Classification		Saturated hydraulic conductivity micro m/sec	Soil Reaction (pH)
	Upper	Lower		AASHTO Group	Unified Soil		
1	0 inches	7 inches	silt loam	Silt-Clay Materials (more than 35 pct. passing No. 200), Silty Soils.	FINE-GRAINED SOILS, Silts and Clays (liquid limit less than 50%), silt.	Max: 14.1111 Min: 4.2333	Max: 7.3 Min: 4.5
2	7 inches	31 inches	silt loam	Silt-Clay Materials (more than 35 pct. passing No. 200), Silty Soils.	FINE-GRAINED SOILS, Silts and Clays (liquid limit less than 50%), silt.	Max: 14.1111 Min: 4.2333	Max: 7.3 Min: 4.5
3	31 inches	59 inches	silt loam	Silt-Clay Materials (more than 35 pct. passing No. 200), Silty Soils.	FINE-GRAINED SOILS, Silts and Clays (liquid limit less than 50%), silt.	Max: 42.3333 Min: 0.4233	Max: 7.3 Min: 6.1

Soil Map ID: 9

Soil Component Name: Paxton

Soil Surface Texture: fine sandy loam

Hydrologic Group: Class C - Slow infiltration rates. Soils with layers impeding downward movement of water, or soils with moderately fine or fine textures.

Soil Drainage Class: Well drained

Hydric Status: Not hydric

Corrosion Potential - Uncoated Steel: Low

Depth to Bedrock Min: > 0 inches

Depth to Watertable Min: > 61 inches

GEOCHECK® - PHYSICAL SETTING SOURCE SUMMARY

Soil Layer Information							
Layer	Boundary		Soil Texture Class	Classification		Saturated hydraulic conductivity micro m/sec	Soil Reaction (pH)
	Upper	Lower		AASHTO Group	Unified Soil		
1	0 inches	9 inches	fine sandy loam	Silt-Clay Materials (more than 35 pct. passing No. 200), Silty Soils.	COARSE-GRAINED SOILS, Sands, Sands with fines, Silty Sand.	Max: 14.1111 Min: 4.2333	Max: 6 Min: 4.5
2	9 inches	25 inches	fine sandy loam	Silt-Clay Materials (more than 35 pct. passing No. 200), Silty Soils.	COARSE-GRAINED SOILS, Sands, Sands with fines, Silty Sand.	Max: 14.1111 Min: 4.2333	Max: 6 Min: 4.5
3	25 inches	59 inches	fine sandy loam	Silt-Clay Materials (more than 35 pct. passing No. 200), Silty Soils.	COARSE-GRAINED SOILS, Sands, Sands with fines, Silty Sand.	Max: 1.4111 Min: 0	Max: 6 Min: 4.5

Soil Map ID: 10

Soil Component Name: Middlebury

Soil Surface Texture: loam

Hydrologic Group: Class B - Moderate infiltration rates. Deep and moderately deep, moderately well and well drained soils with moderately coarse textures.

Soil Drainage Class: Moderately well drained

Hydric Status: Partially hydric

Corrosion Potential - Uncoated Steel: Moderate

Depth to Bedrock Min: > 0 inches

Depth to Watertable Min: > 38 inches

GEOCHECK® - PHYSICAL SETTING SOURCE SUMMARY

Soil Layer Information							
Layer	Boundary		Soil Texture Class	Classification		Saturated hydraulic conductivity micro m/sec	Soil Reaction (pH)
	Upper	Lower		AASHTO Group	Unified Soil		
1	0 inches	11 inches	loam	Silt-Clay Materials (more than 35 pct. passing No. 200), Silty Soils.	FINE-GRAINED SOILS, Silts and Clays (liquid limit less than 50%), silt.	Max: 14.1111 Min: 4.2333	Max: 7.3 Min: 5.6
2	11 inches	24 inches	loam	Silt-Clay Materials (more than 35 pct. passing No. 200), Silty Soils.	FINE-GRAINED SOILS, Silts and Clays (liquid limit less than 50%), silt.	Max: 14.1111 Min: 4.2333	Max: 7.3 Min: 5.6
3	24 inches	59 inches	fine sandy loam	Granular materials (35 pct. or less passing No. 200), Silty, or Clayey Gravel and Sand.	COARSE-GRAINED SOILS, Sands, Sands with fines, Silty Sand.	Max: 141.1111 Min: 14.1111	Max: 7.3 Min: 5.6

LOCAL / REGIONAL WATER AGENCY RECORDS

EDR Local/Regional Water Agency records provide water well information to assist the environmental professional in assessing sources that may impact ground water flow direction, and in forming an opinion about the impact of contaminant migration on nearby drinking water wells.

WELL SEARCH DISTANCE INFORMATION

<u>DATABASE</u>	<u>SEARCH DISTANCE (miles)</u>
Federal USGS	1.000
Federal FRDS PWS	Nearest PWS within 1 mile
State Database	1.000

FEDERAL USGS WELL INFORMATION

<u>MAP ID</u>	<u>WELL ID</u>	<u>LOCATION FROM TP</u>
8	USGS40001195809	1/2 - 1 Mile South

FEDERAL FRDS PUBLIC WATER SUPPLY SYSTEM INFORMATION

<u>MAP ID</u>	<u>WELL ID</u>	<u>LOCATION FROM TP</u>
_____	_____	_____

GEOCHECK® - PHYSICAL SETTING SOURCE SUMMARY

FEDERAL FRDS PUBLIC WATER SUPPLY SYSTEM INFORMATION

<u>MAP ID</u>	<u>WELL ID</u>	<u>LOCATION FROM TP</u>
6	VT0005429	1/2 - 1 Mile ENE







Note: PWS System location is not always the same as well location.

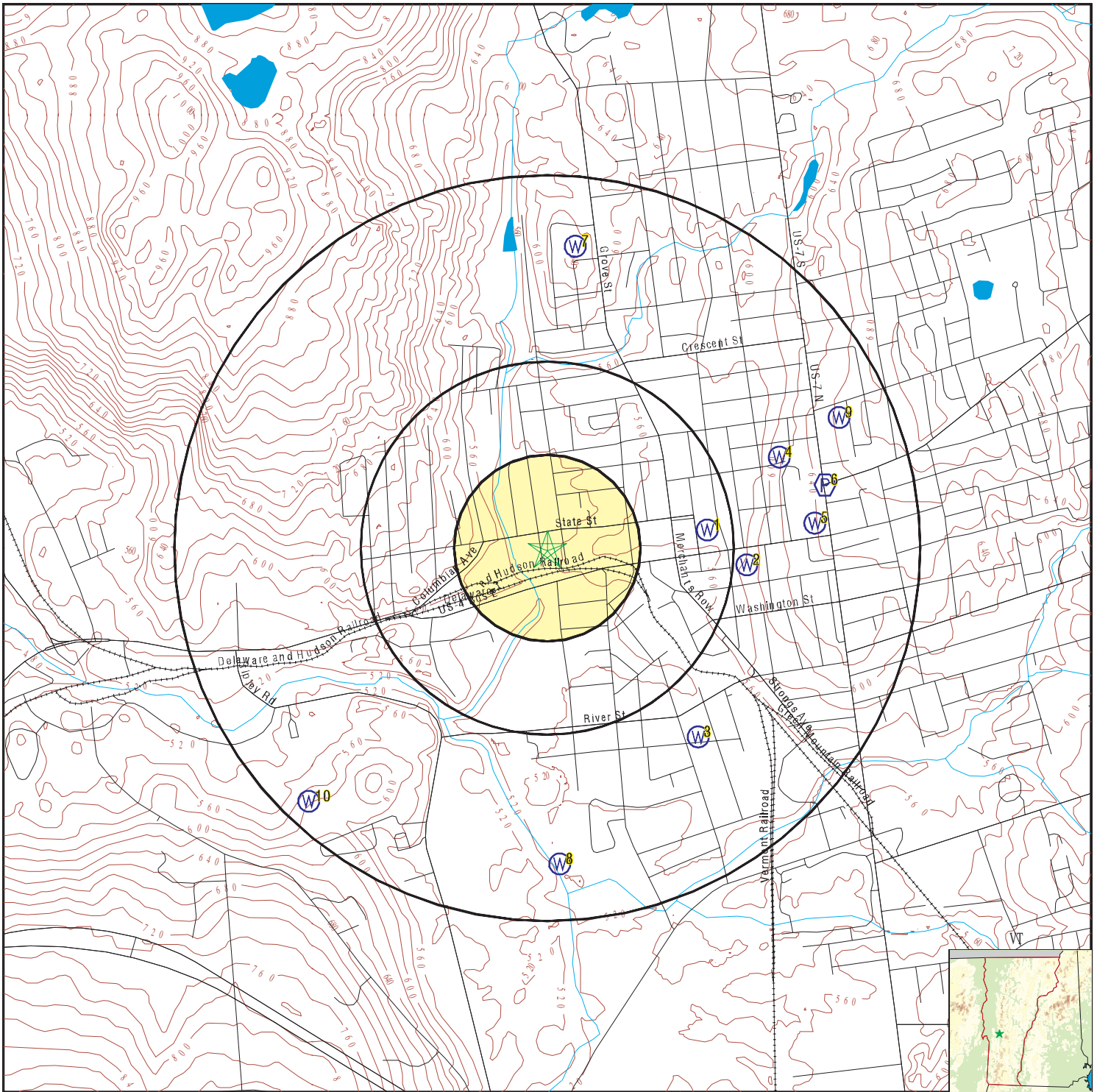

STATE DATABASE WELL INFORMATION

<u>MAP ID</u>	<u>WELL ID</u>	<u>LOCATION FROM TP</u>
1	VT5000000021376	1/4 - 1/2 Mile East
2	VT5000000100408	1/2 - 1 Mile East
3	VT5000000021371	1/2 - 1 Mile SE
4	VT5000000021375	1/2 - 1 Mile ENE
5	VT5000000100404	1/2 - 1 Mile East
7	VT5000000035965	1/2 - 1 Mile North
9	VT5000000021378	1/2 - 1 Mile ENE
10	VT5000000100669	1/2 - 1 Mile SW

PHYSICAL SETTING SOURCE MAP - 4800999.2s



-  County Boundary
-  Major Roads
-  Contour Lines
-  Earthquake epicenter, Richter 5 or greater
-  Water Wells
-  Public Water Supply Wells
-  Cluster of Multiple Icons

-  Groundwater Flow Direction
-  Indeterminate Groundwater Flow at Location
-  Groundwater Flow Varies at Location



SITE NAME: 10 Cleveland Avenue
 ADDRESS: 10 Cleveland Avenue
 Rutland VT 05701
 LAT/LONG: 43.60817 / 72.987448

CLIENT: The Johnson Company
 CONTACT: Stephanie Hunt
 INQUIRY #: 4800999.2s
 DATE: December 08, 2016 10:44 am

GEOCHECK® - PHYSICAL SETTING SOURCE MAP FINDINGS

Map ID
 Direction
 Distance
 Elevation

Database EDR ID Number

1
East
1/4 - 1/2 Mile
Higher

VT WELLS VT5000000021376

Fid:	21375	Objectid:	147799
Town:	Rutland City	Wellreport:	16
Tag:	Not Reported	Mapcell:	16D7
Taxmap:	Not Reported	Subdivision:	Not Reported
Lotnumber:	Not Reported		
Driller lic:	Raymond Leonard		
Owners first:	Paul	Owners last:	Trombley
Date complete:	07-JUN-89	Date receive:	10-JUL-89
Purchaser first:	Not Reported	Purchaser last:	Not Reported
Welldepth:	160	Yield gpm:	15
Static water:	15	Overburden:	21
Casing length:	40	Casing diam:	6
Casing le 1:	0	Casing matl:	Not Reported
Casing weight:	0	Liner length:	0
Liner diameter:	0	Liner material:	Not Reported
Liner weight:	0	Grout type:	Not Reported
Diameterdr:	0	Depth drill:	0
Screen make:	Not Reported	Screen matl:	Not Reported
Screen length:	0	Screen diam:	0
Screen slot:	0	Depth of scr:	0
Gravel size:	Not Reported	Welluse code:	Domestic
Well reason:	New Supply	Drilling meth:	Rotary (AP)
Casing finish:	Above ground, unfinished	Casing seal:	Drive shoe only
Yield testm:	Compressed air	Well develo:	Not Reported
Not steelca:	N	Overflowin:	N
Water analy:	N	Well screen:	N
Comments:	Not Reported		
Unique gisn:	RO16		
Location de:	screen digitized		
Welltype:	Not Reported	Casingle 2:	0
Depth to lin:	0	Hydrofract:	N
Hydrofra 1:	0	Sealtype:	Not Reported
Yieldtestt:	0	Wellrepo 1:	50115
Longdd:	-72.978891027		
Latdd:	43.608883361		
Site id:	VT5000000021376		

2
East
1/2 - 1 Mile
Higher

VT WELLS VT5000000100408

Fid:	100407	Objectid:	204081
Town:	Rutland City	Wellreport:	4461
Tag:	Not Reported	Mapcell:	26B1
Taxmap:	Not Reported	Subdivision:	Not Reported
Lotnumber:	Not Reported		
Driller lic:	Larry Cushing		
Owners first:	Not Reported	Owners last:	NYNEX
Date complete:	07-DEC-94	Date receive:	Not Reported
Purchaser first:	Not Reported	Purchaser last:	GROUND TESTING, INC, BILLERICA, MA
Welldepth:	23	Yield gpm:	0

GEOCHECK® - PHYSICAL SETTING SOURCE MAP FINDINGS

Static water:	0	Overburden:	0
Casing length:	20	Casing diam:	6
Casing le 1:	20	Casing matl:	Steel
Casing weight:	19	Liner length:	0
Liner diameter:	0	Liner material:	Not Reported
Liner weight:	0	Grout type:	Not Reported
Diameterdr:	0	Depth drill:	0
Screen make:	Not Reported	Screen matl:	Not Reported
Screen length:	0	Screen diam:	0
Screen slot:	0	Depth of scr:	0
Gravel size:	Not Reported	Welluse code:	OTHER
Well reason:	Other	Drilling meth:	Other
Casing finish:	Above ground, unfinished	Casing seal:	Other
Yield testm:	pumped	Well develo:	Not Reported
Not steelca:	N	Overflowin:	N
Water analy:	N	Well screen:	N
Comments:	BOREHOLE WAS PROPERLY ABANDONED USING BENTONITE GROUT VIA TREMMIE PLACEMENT.		
Unique gisn:	RO4461		
Location de:	screen digitized		
Welltype:	Not Reported	Casingle 2:	0
Depth to lin:	0	Hydrofract:	N
Hydrofra 1:	0	Sealtype:	Not Reported
Yieldtestt:	0	Wellrepo 1:	50120
Longdd:	-72.976777694		
Latdd:	43.607526638		
Site id:	VT5000000100408		

3
SE
1/2 - 1 Mile
Higher

VT WELLS VT5000000021371

Fid:	21370	Objectid:	147794
Town:	Rutland City	Wellreport:	9
Tag:	361	Mapcell:	26B4
Taxmap:	Not Reported	Subdivision:	Not Reported
Lotnumber:	Not Reported		
Driller lic:	George Bassler	Owners last:	BENDIG
Owners first:	RICHARD	Date receive:	11-JUN-81
Date complete:	25-OCT-80	Purchaser last:	Not Reported
Purchaser first:	Not Reported	Yield gpm:	8
Welldepth:	230	Overburden:	0
Static water:	23	Casing diam:	6
Casing length:	140	Casing matl:	Not Reported
Casing le 1:	0	Liner length:	0
Casing weight:	0	Liner material:	Not Reported
Liner diameter:	0	Grout type:	Not Reported
Liner weight:	0	Depth drill:	0
Diameterdr:	0	Screen matl:	Not Reported
Screen make:	Not Reported	Screen diam:	0
Screen length:	0	Depth of scr:	0
Screen slot:	0	Welluse code:	Domestic
Gravel size:	Not Reported	Drilling meth:	Rotary (AP)
Well reason:	Not Reported	Casing seal:	Drive shoe only
Casing finish:	Not Reported	Well develo:	Not Reported
Yield testm:	Compressed air	Overflowin:	N
Not steelca:	N	Well screen:	N
Water analy:	N		
Comments:	WATER LEVEL DURING YIELD TEST - 110 FT. NO WELL LOG INCLUDED ON REPORT		
Unique gisn:	RO9		
Location de:	screen digitized		
Welltype:	Gravel	Casingle 2:	0

GEOCHECK® - PHYSICAL SETTING SOURCE MAP FINDINGS

Depth to lin:	0	Hydrofract:	N
Hydrofra 1:	0	Sealtype:	Not Reported
Yieldtestt:	0	Wellrepo 1:	50109
Longdd:	-72.979379305		
Latdd:	43.600845027		
Site id:	VT5000000021371		

4
ENE
1/2 - 1 Mile
Higher

VT WELLS VT5000000021375

Fid:	21374	Objectid:	147798
Town:	Rutland City	Wellreport:	15
Tag:	Not Reported	Mapcell:	26B1
Taxmap:	Not Reported	Subdivision:	Not Reported
Lotnumber:	Not Reported		
Driller lic:	Jay Wragg		
Owners first:	Not Reported	Owners last:	Not Reported
Date complete:	14-APR-87	Date receive:	06-JUL-87
Purchaser first:	Not Reported	Purchaser last:	Intermountain Constructors
Welldepth:	305	Yield gpm:	5
Static water:	20	Overburden:	10
Casing length:	20	Casing diam:	6
Casing le 1:	0	Casing matl:	Not Reported
Casing weight:	0	Liner length:	0
Liner diameter:	0	Liner material:	Not Reported
Liner weight:	0	Grout type:	Not Reported
Diameterdr:	0	Depth drill:	0
Screen make:	Not Reported	Screen matl:	Not Reported
Screen length:	0	Screen diam:	0
Screen slot:	0	Depth of scr:	0
Gravel size:	Not Reported	Welluse code:	Domestic
Well reason:	New Supply	Drilling meth:	Rotary (AP)
Casing finish:	Above ground, unfinished	Casing seal:	Drive shoe only
Yield testm:	Compressed air	Well develo:	Not Reported
Not steelca:	N	Overflowin:	N
Water analy:	N	Well screen:	N
Comments:	Not Reported		
Unique gisn:	RO15		
Location de:	screen digitized		
Welltype:	Not Reported	Casingle 2:	0
Depth to lin:	0	Hydrofract:	N
Hydrofra 1:	0	Sealtype:	Not Reported
Yieldtestt:	0	Wellrepo 1:	50114
Longdd:	-72.975042694		
Latdd:	43.611711694		
Site id:	VT5000000021375		

5
East
1/2 - 1 Mile
Higher

VT WELLS VT5000000100404

GEOCHECK® - PHYSICAL SETTING SOURCE MAP FINDINGS

Fid:	100403	Objectid:	204077
Town:	Rutland City	Wellreport:	2
Tag:	Not Reported	Mapcell:	26B1
Taxmap:	Not Reported	Subdivision:	Not Reported
Lotnumber:	Not Reported		
Driller lic:	Ronald Abare		
Owners first:	LYLAD	Owners last:	BUCKLIN
Date complete:	15-MAY-70	Date receive:	Not Reported
Purchaser first:	Not Reported	Purchaser last:	Not Reported
Welldepth:	75	Yield gpm:	100
Static water:	10	Overburden:	8
Casing length:	15	Casing diam:	6
Casing le 1:	0	Casing matl:	Not Reported
Casing weight:	0	Liner length:	0
Liner diameter:	0	Liner material:	Not Reported
Liner weight:	0	Grout type:	Not Reported
Diameterdr:	0	Depth drill:	0
Screen make:	Not Reported	Screen matl:	Not Reported
Screen length:	0	Screen diam:	0
Screen slot:	0	Depth of scr:	0
Gravel size:	Not Reported	Welluse code:	Domestic
Well reason:	Not Reported	Drilling meth:	Rotary (AP)
Casing finish:	Not Reported	Casing seal:	Not Reported
Yield testm:	Compressed air	Well develo:	Not Reported
Not steelca:	N	Overflowin:	N
Water analy:	N	Well screen:	N
Comments:	WATER LEVEL DURING YIELD TEST - 75 FT. YIELD TEST DATA - 100 GPM AT 75 FT.		
Unique gisn:	RO2		
Location de:	screen digitized		
Welltype:	Not Reported	Casingle 2:	0
Depth to lin:	0	Hydrofract:	N
Hydrofra 1:	0	Sealtype:	Not Reported
Yieldtestt:	0	Wellrepo 1:	50102
Longdd:	-72.973141		
Latdd:	43.609148333		
Site id:	VT5000000100404		

6
ENE
1/2 - 1 Mile
Higher

FRDS PWS VT0005429

Epa region:	01	State:	VT
Pwsid:	VT0005429		
Pwsname:	RUTLAND TOWN FIRE DISTRICT 5		
City served:	Not Reported	State served:	VT
Zip served:	Not Reported	Fips county:	50021
Status:	Active	Pop srvd:	110
Pwsvconn:	40	Source:	Groundwater
Pws type:	CWS	Owner:	Local_Govt
Contact:	PENNINGTON, MARIE F		
Contacto rname:	PENNINGTON, MARIE F		
Contact phone:	802-775-1303	Contact address1:	Not Reported
Contact address2:	284 HITZEL TER	Contact city:	RUTLAND
Contact state:	VT	Contact zip:	05701
Activity code:	A		

GEOCHECK® - PHYSICAL SETTING SOURCE MAP FINDINGS

Facid: 1565
 Facname: TREATMENT PLANT 1 (CHLORINATION SYSTEM)
 Facility type: Treatment_plant Activity code: A
 Treatment obj: other Treatment process: hypochlorination, pre

Location Information:

Name: RUTLAND TOWN FIRE DISTRICT 5
 Pwstypcd: CWS Prmsrccd: GW
 Popserved: 110
 Add1: Not Reported
 Add2: 284 HITZEL TER
 City: RUTLAND State: VT
 Zip: 05701 Phone: 802-775-1303
 Cityserv: RUTLAND TOWN Cntyserv: Rutland
 Stateserv: VT Zipserv: Not Reported

Enforcement Information:

Violation id: 633807 Orig cd: S
 Enf fy: 2008 Enf act date: 07/15/2008
 Enf act detail: St Public Notif requested Enf act cat: Informal

Enforcement Information:

Violation id: 633807 Orig cd: S
 Enf fy: 2008 Enf act date: 07/15/2008
 Enf act detail: St Boil Water Order Enf act cat: Informal

Enforcement Information:

Violation id: 633807 Orig cd: S
 Enf fy: 2008 Enf act date: 07/15/2008
 Enf act detail: St Tech Assistance Visit Enf act cat: Informal

Enforcement Information:

Violation id: 633807 Orig cd: S
 Enf fy: 2009 Enf act date: 09/25/2009
 Enf act detail: St Compliance achieved Enf act cat: Resolving

Enforcement Information:

Violation id: 633807 Orig cd: S
 Enf fy: 2008 Enf act date: 07/15/2008
 Enf act detail: St Formal NOV issued Enf act cat: Informal

Enforcement Information:

Violation id: 633606 Orig cd: S
 Enf fy: 2006 Enf act date: 07/20/2006
 Enf act detail: St Boil Water Order Enf act cat: Informal

Enforcement Information:

Violation id: 633606 Orig cd: S
 Enf fy: 2006 Enf act date: 07/20/2006
 Enf act detail: St Formal NOV issued Enf act cat: Informal

Enforcement Information:

Violation id: 633606 Orig cd: S
 Enf fy: 2006 Enf act date: 07/20/2006
 Enf act detail: St Tech Assistance Visit Enf act cat: Informal

GEOCHECK® - PHYSICAL SETTING SOURCE MAP FINDINGS

Enforcement Information:

Violation id:	633606	Orig cd:	S
Enf fy:	2006	Enf act date:	07/20/2006
Enf act detail:	St Public Notif requested	Enf act cat:	Informal

Enforcement Information:

Violation id:	633606	Orig cd:	S
Enf fy:	2006	Enf act date:	07/31/2006
Enf act detail:	St Compliance achieved	Enf act cat:	Resolving

Enforcement Information:

Violation id:	633506	Orig cd:	S
Enf fy:	2010	Enf act date:	01/29/2010
Enf act detail:	St Compliance achieved	Enf act cat:	Resolving

Enforcement Information:

Violation id:	633506	Orig cd:	S
Enf fy:	2006	Enf act date:	12/23/2005
Enf act detail:	St Formal NOV issued	Enf act cat:	Informal

Enforcement Information:

Violation id:	633506	Orig cd:	S
Enf fy:	2006	Enf act date:	12/23/2005
Enf act detail:	St Public Notif requested	Enf act cat:	Informal

Enforcement Information:

Violation id:	633405	Orig cd:	S
Enf fy:	2005	Enf act date:	08/23/2005
Enf act detail:	St Violation/Reminder Notice	Enf act cat:	Informal

Enforcement Information:

Violation id:	633405	Orig cd:	S
Enf fy:	2005	Enf act date:	08/23/2005
Enf act detail:	St Tech Assistance Visit	Enf act cat:	Informal

Enforcement Information:

Violation id:	633405	Orig cd:	S
Enf fy:	2005	Enf act date:	08/23/2005
Enf act detail:	St Public Notif requested	Enf act cat:	Informal

Enforcement Information:

Violation id:	633405	Orig cd:	S
Enf fy:	2005	Enf act date:	08/29/2005
Enf act detail:	St Public Notif received	Enf act cat:	Informal

Enforcement Information:

Violation id:	633405	Orig cd:	S
Enf fy:	2010	Enf act date:	01/29/2010
Enf act detail:	St Compliance achieved	Enf act cat:	Resolving

Enforcement Information:

Violation id:	633405	Orig cd:	S
Enf fy:	2005	Enf act date:	08/23/2005
Enf act detail:	St Boil Water Order	Enf act cat:	Informal

GEOCHECK® - PHYSICAL SETTING SOURCE MAP FINDINGS

Violations Information:

Violation id:	633807	Orig cd:	S
State:	VT	Viol fy:	2008
Contamcd:	3100		
Contamnm:	Coliform (TCR)		
Viol code:	22		
Viol name:	MCL, Monthly (TCR)		
Rule code:	110		
Rule name:	TCR		
Violmeasur:	Not Reported	Unitmeasur:	Not Reported
State mcl:	Not Reported	Cmpbdt:	07/01/2008
Cmpedt:	07/31/2008		

Violations Information:

Violation id:	633606	Orig cd:	S
State:	VT	Viol fy:	2006
Contamcd:	3100		
Contamnm:	Coliform (TCR)		
Viol code:	22		
Viol name:	MCL, Monthly (TCR)		
Rule code:	110		
Rule name:	TCR		
Violmeasur:	Not Reported	Unitmeasur:	Not Reported
State mcl:	Not Reported	Cmpbdt:	07/01/2006
Cmpedt:	07/31/2006		

Violations Information:

Violation id:	633506	Orig cd:	S
State:	VT	Viol fy:	2005
Contamcd:	3100		
Contamnm:	Coliform (TCR)		
Viol code:	22		
Viol name:	MCL, Monthly (TCR)		
Rule code:	110		
Rule name:	TCR		
Violmeasur:	Not Reported	Unitmeasur:	Not Reported
State mcl:	Not Reported	Cmpbdt:	12/01/2005
Cmpedt:	12/31/2005		

Violations Information:

Violation id:	633405	Orig cd:	S
State:	VT	Viol fy:	2005
Contamcd:	3100		
Contamnm:	Coliform (TCR)		
Viol code:	22		
Viol name:	MCL, Monthly (TCR)		
Rule code:	110		
Rule name:	TCR		
Violmeasur:	Not Reported	Unitmeasur:	Not Reported
State mcl:	Not Reported	Cmpbdt:	08/01/2005
Cmpedt:	08/31/2005		

PWS ID: VT0005429
 Date Initiated: Not Reported Date Deactivated: Not Reported
 PWS Name: RUTLAND TOWN FD 5
 RUTLAND TOWN, VT 057010000

GEOCHECK® - PHYSICAL SETTING SOURCE MAP FINDINGS

Addressee / Facility: Not Reported

Facility Latitude: 43 36 38
 City Served: Not Reported
 Treatment Class: Untreated

Facility Longitude: 072 58 23
 Population: 110

Violations information not reported.

ENFORCEMENT INFORMATION:

Truedate: 03/31/2009 Pwsid: VT0005429
 Pwsname: RUTLAND TOWN FIRE DISTRICT 5
 Retpopsrvd: 110 Pwstypecod: C
 Vioid: 633405 Contaminant: COLIFORM (TCR)
 Viol. Type: MCL, Monthly (TCR)
 Complperbe: 8/1/2005 0:00:00
 Complperen: 8/31/2005 0:00:00 Enfdate: 8/23/2005 0:00:00
 Enf action: State Boil Water Order
 Violmeasur: Not Reported

Truedate: 03/31/2009 Pwsid: VT0005429
 Pwsname: RUTLAND TOWN FIRE DISTRICT 5
 Retpopsrvd: 110 Pwstypecod: C
 Vioid: 633405 Contaminant: COLIFORM (TCR)
 Viol. Type: MCL, Monthly (TCR)
 Complperbe: 8/1/2005 0:00:00
 Complperen: 8/31/2005 0:00:00 Enfdate: 8/23/2005 0:00:00
 Enf action: State Violation/Reminder Notice
 Violmeasur: Not Reported

Truedate: 03/31/2009 Pwsid: VT0005429
 Pwsname: RUTLAND TOWN FIRE DISTRICT 5
 Retpopsrvd: 110 Pwstypecod: C
 Vioid: 633405 Contaminant: COLIFORM (TCR)
 Viol. Type: MCL, Monthly (TCR)
 Complperbe: 8/1/2005 0:00:00
 Complperen: 8/31/2005 0:00:00 Enfdate: 8/23/2005 0:00:00
 Enf action: State Tech Assistance Visit
 Violmeasur: Not Reported

Truedate: 03/31/2009 Pwsid: VT0005429
 Pwsname: RUTLAND TOWN FIRE DISTRICT 5
 Retpopsrvd: 110 Pwstypecod: C
 Vioid: 633405 Contaminant: COLIFORM (TCR)
 Viol. Type: MCL, Monthly (TCR)
 Complperbe: 8/1/2005 0:00:00
 Complperen: 8/31/2005 0:00:00 Enfdate: 8/23/2005 0:00:00
 Enf action: State Public Notif Requested
 Violmeasur: Not Reported

Truedate: 03/31/2009 Pwsid: VT0005429
 Pwsname: RUTLAND TOWN FIRE DISTRICT 5
 Retpopsrvd: 110 Pwstypecod: C
 Vioid: 633405 Contaminant: COLIFORM (TCR)
 Viol. Type: MCL, Monthly (TCR)
 Complperbe: 8/1/2005 0:00:00
 Complperen: 8/31/2005 0:00:00 Enfdate: 8/29/2005 0:00:00
 Enf action: State Public Notif Received
 Violmeasur: Not Reported

GEOCHECK® - PHYSICAL SETTING SOURCE MAP FINDINGS

Truedate: 03/31/2009 Pwsid: VT0005429
 Pwsname: RUTLAND TOWN FIRE DISTRICT 5
 Retpopsrvd: 110 Pwstypecod: C
 Vioid: 633506 Contaminant: COLIFORM (TCR)
 Viol. Type: MCL, Monthly (TCR)
 Complperbe: 12/1/2005 0:00:00
 Complperen: 12/31/2005 0:00:00 Enfdate: 12/23/2005 0:00:00
 Enf action: State Formal NOV Issued
 Violmeasur: Not Reported

Truedate: 03/31/2009 Pwsid: VT0005429
 Pwsname: RUTLAND TOWN FIRE DISTRICT 5
 Retpopsrvd: 110 Pwstypecod: C
 Vioid: 633506 Contaminant: COLIFORM (TCR)
 Viol. Type: MCL, Monthly (TCR)
 Complperbe: 12/1/2005 0:00:00
 Complperen: 12/31/2005 0:00:00 Enfdate: 12/23/2005 0:00:00
 Enf action: State Public Notif Requested
 Violmeasur: Not Reported

Truedate: 03/31/2009 Pwsid: VT0005429
 Pwsname: RUTLAND TOWN FIRE DISTRICT 5
 Retpopsrvd: 110 Pwstypecod: C
 Vioid: 633606 Contaminant: COLIFORM (TCR)
 Viol. Type: MCL, Monthly (TCR)
 Complperbe: 7/1/2006 0:00:00
 Complperen: 7/31/2006 0:00:00 Enfdate: 7/20/2006 0:00:00
 Enf action: State Boil Water Order
 Violmeasur: Not Reported

Truedate: 03/31/2009 Pwsid: VT0005429
 Pwsname: RUTLAND TOWN FIRE DISTRICT 5
 Retpopsrvd: 110 Pwstypecod: C
 Vioid: 633606 Contaminant: COLIFORM (TCR)
 Viol. Type: MCL, Monthly (TCR)
 Complperbe: 7/1/2006 0:00:00
 Complperen: 7/31/2006 0:00:00 Enfdate: 7/31/2006 0:00:00
 Enf action: State Compliance Achieved
 Violmeasur: Not Reported

Truedate: 03/31/2009 Pwsid: VT0005429
 Pwsname: RUTLAND TOWN FIRE DISTRICT 5
 Retpopsrvd: 110 Pwstypecod: C
 Vioid: 633606 Contaminant: COLIFORM (TCR)
 Viol. Type: MCL, Monthly (TCR)
 Complperbe: 7/1/2006 0:00:00
 Complperen: 7/31/2006 0:00:00 Enfdate: 7/20/2006 0:00:00
 Enf action: State Public Notif Requested
 Violmeasur: Not Reported

Truedate: 03/31/2009 Pwsid: VT0005429
 Pwsname: RUTLAND TOWN FIRE DISTRICT 5
 Retpopsrvd: 110 Pwstypecod: C
 Vioid: 633606 Contaminant: COLIFORM (TCR)
 Viol. Type: MCL, Monthly (TCR)
 Complperbe: 7/1/2006 0:00:00
 Complperen: 7/31/2006 0:00:00 Enfdate: 7/20/2006 0:00:00
 Enf action: State Tech Assistance Visit
 Violmeasur: Not Reported

GEOCHECK® - PHYSICAL SETTING SOURCE MAP FINDINGS

Truedate:	03/31/2009	Pwsid:	VT0005429
Pwsname:	RUTLAND TOWN FIRE DISTRICT 5		
Retpopsrvd:	110	Pwstypecod:	C
Vooid:	633606	Contaminant:	COLIFORM (TCR)
Viol. Type:	MCL, Monthly (TCR)		
Complperbe:	7/1/2006 0:00:00		
Complperen:	7/31/2006 0:00:00	Enfdate:	7/20/2006 0:00:00
Enf action:	State Formal NOV Issued		
Violmeasur:	Not Reported		
Truedate:	03/31/2009	Pwsid:	VT0005429
Pwsname:	RUTLAND TOWN FIRE DISTRICT 5		
Retpopsrvd:	110	Pwstypecod:	C
Vooid:	633807	Contaminant:	COLIFORM (TCR)
Viol. Type:	MCL, Monthly (TCR)		
Complperbe:	7/1/2008 0:00:00		
Complperen:	7/31/2008 0:00:00	Enfdate:	7/15/2008 0:00:00
Enf action:	State Formal NOV Issued		
Violmeasur:	Not Reported		
Truedate:	03/31/2009	Pwsid:	VT0005429
Pwsname:	RUTLAND TOWN FIRE DISTRICT 5		
Retpopsrvd:	110	Pwstypecod:	C
Vooid:	633807	Contaminant:	COLIFORM (TCR)
Viol. Type:	MCL, Monthly (TCR)		
Complperbe:	7/1/2008 0:00:00		
Complperen:	7/31/2008 0:00:00	Enfdate:	7/15/2008 0:00:00
Enf action:	State Boil Water Order		
Violmeasur:	Not Reported		
Truedate:	03/31/2009	Pwsid:	VT0005429
Pwsname:	RUTLAND TOWN FIRE DISTRICT 5		
Retpopsrvd:	110	Pwstypecod:	C
Vooid:	633807	Contaminant:	COLIFORM (TCR)
Viol. Type:	MCL, Monthly (TCR)		
Complperbe:	7/1/2008 0:00:00		
Complperen:	7/31/2008 0:00:00	Enfdate:	7/15/2008 0:00:00
Enf action:	State Tech Assistance Visit		
Violmeasur:	Not Reported		
Truedate:	03/31/2009	Pwsid:	VT0005429
Pwsname:	RUTLAND TOWN FIRE DISTRICT 5		
Retpopsrvd:	110	Pwstypecod:	C
Vooid:	633807	Contaminant:	COLIFORM (TCR)
Viol. Type:	MCL, Monthly (TCR)		
Complperbe:	7/1/2008 0:00:00		
Complperen:	7/31/2008 0:00:00	Enfdate:	7/15/2008 0:00:00
Enf action:	State Public Notif Requested		
Violmeasur:	Not Reported		
System Name:	RUTLAND TOWN FD 5		
Violation Type:	MCL, Monthly (TCR)		
Contaminant:	COLIFORM (TCR)		
Compliance Period:	8/1/2005 0:00:00 - 8/31/2005 0:00:00		
Violation ID:	633405		
Enforcement Date:	8/23/2005 0:00:00	Enf. Action:	State Violation/Reminder Notice

GEOCHECK® - PHYSICAL SETTING SOURCE MAP FINDINGS

ENFORCEMENT INFORMATION:

System Name:	RUTLAND TOWN FD 5		
Violation Type:	MCL, Monthly (TCR)		
Contaminant:	COLIFORM (TCR)		
Compliance Period:	8/1/2005 0:00:00 - 8/31/2005 0:00:00		
Violation ID:	633405		
Enforcement Date:	8/23/2005 0:00:00	Enf. Action:	State Tech Assistance Visit
System Name:	RUTLAND TOWN FD 5		
Violation Type:	MCL, Monthly (TCR)		
Contaminant:	COLIFORM (TCR)		
Compliance Period:	8/1/2005 0:00:00 - 8/31/2005 0:00:00		
Violation ID:	633405		
Enforcement Date:	8/23/2005 0:00:00	Enf. Action:	State Public Notif Requested
System Name:	RUTLAND TOWN FD 5		
Violation Type:	MCL, Monthly (TCR)		
Contaminant:	COLIFORM (TCR)		
Compliance Period:	8/1/2005 0:00:00 - 8/31/2005 0:00:00		
Violation ID:	633405		
Enforcement Date:	8/29/2005 0:00:00	Enf. Action:	State Public Notif Received
System Name:	RUTLAND TOWN FD 5		
Violation Type:	MCL, Monthly (TCR)		
Contaminant:	COLIFORM (TCR)		
Compliance Period:	8/1/2005 0:00:00 - 8/31/2005 0:00:00		
Violation ID:	633405		
Enforcement Date:	8/23/2005 0:00:00	Enf. Action:	State Boil Water Order
System Name:	RUTLAND TOWN FD 5		
Violation Type:	MCL, Monthly (TCR)		
Contaminant:	COLIFORM (TCR)		
Compliance Period:	8/1/2005 0:00:00 - 8/31/2005 0:00:00		
Violation ID:	633405		
Enforcement Date:	8/23/2005 0:00:00	Enf. Action:	State Violation/Reminder Notice
System Name:	RUTLAND TOWN FD 5		
Violation Type:	MCL, Monthly (TCR)		
Contaminant:	COLIFORM (TCR)		
Compliance Period:	8/1/2005 0:00:00 - 8/31/2005 0:00:00		
Violation ID:	633405		
Enforcement Date:	8/23/2005 0:00:00	Enf. Action:	State Tech Assistance Visit
System Name:	RUTLAND TOWN FD 5		
Violation Type:	MCL, Monthly (TCR)		
Contaminant:	COLIFORM (TCR)		
Compliance Period:	8/1/2005 0:00:00 - 8/31/2005 0:00:00		
Violation ID:	633405		
Enforcement Date:	8/23/2005 0:00:00	Enf. Action:	State Public Notif Requested
System Name:	RUTLAND TOWN FD 5		
Violation Type:	MCL, Monthly (TCR)		
Contaminant:	COLIFORM (TCR)		
Compliance Period:	8/1/2005 0:00:00 - 8/31/2005 0:00:00		
Violation ID:	633405		
Enforcement Date:	8/23/2005 0:00:00	Enf. Action:	State Boil Water Order
System Name:	RUTLAND TOWN FD 5		
Violation Type:	MCL, Monthly (TCR)		
Contaminant:	COLIFORM (TCR)		
Compliance Period:	8/1/2005 0:00:00 - 8/31/2005 0:00:00		
Violation ID:	633405		
Enforcement Date:	8/29/2005 0:00:00	Enf. Action:	State Public Notif Received

GEOCHECK® - PHYSICAL SETTING SOURCE MAP FINDINGS

ENFORCEMENT INFORMATION:

System Name:	RUTLAND TOWN FD 5		
Violation Type:	MCL, Monthly (TCR)		
Contaminant:	COLIFORM (TCR)		
Compliance Period:	12/1/2005 0:00:00 - 12/31/2005 0:00:00		
Violation ID:	633506		
Enforcement Date:	12/23/2005 0:00:00	Enf. Action:	State Public Notif Requested
System Name:	RUTLAND TOWN FD 5		
Violation Type:	MCL, Monthly (TCR)		
Contaminant:	COLIFORM (TCR)		
Compliance Period:	12/1/2005 0:00:00 - 12/31/2005 0:00:00		
Violation ID:	633506		
Enforcement Date:	12/23/2005 0:00:00	Enf. Action:	State Formal NOV Issued
System Name:	RUTLAND TOWN FD 5		
Violation Type:	MCL, Monthly (TCR)		
Contaminant:	COLIFORM (TCR)		
Compliance Period:	12/1/2005 0:00:00 - 12/31/2005 0:00:00		
Violation ID:	633506		
Enforcement Date:	12/23/2005 0:00:00	Enf. Action:	State Public Notif Requested
System Name:	RUTLAND TOWN FD 5		
Violation Type:	MCL, Monthly (TCR)		
Contaminant:	COLIFORM (TCR)		
Compliance Period:	12/1/2005 0:00:00 - 12/31/2005 0:00:00		
Violation ID:	633506		
Enforcement Date:	12/23/2005 0:00:00	Enf. Action:	State Formal NOV Issued
System Name:	RUTLAND TOWN FD 5		
Violation Type:	MCL, Monthly (TCR)		
Contaminant:	COLIFORM (TCR)		
Compliance Period:	7/1/2006 0:00:00 - 7/31/2006 0:00:00		
Violation ID:	633606		
Enforcement Date:	7/20/2006 0:00:00	Enf. Action:	State Boil Water Order
System Name:	RUTLAND TOWN FD 5		
Violation Type:	MCL, Monthly (TCR)		
Contaminant:	COLIFORM (TCR)		
Compliance Period:	7/1/2006 0:00:00 - 7/31/2006 0:00:00		
Violation ID:	633606		
Enforcement Date:	7/20/2006 0:00:00	Enf. Action:	State Formal NOV Issued
System Name:	RUTLAND TOWN FD 5		
Violation Type:	MCL, Monthly (TCR)		
Contaminant:	COLIFORM (TCR)		
Compliance Period:	7/1/2006 0:00:00 - 7/31/2006 0:00:00		
Violation ID:	633606		
Enforcement Date:	7/31/2006 0:00:00	Enf. Action:	State Compliance Achieved
System Name:	RUTLAND TOWN FD 5		
Violation Type:	MCL, Monthly (TCR)		
Contaminant:	COLIFORM (TCR)		
Compliance Period:	7/1/2006 0:00:00 - 7/31/2006 0:00:00		
Violation ID:	633606		
Enforcement Date:	7/20/2006 0:00:00	Enf. Action:	State Public Notif Requested
System Name:	RUTLAND TOWN FD 5		
Violation Type:	MCL, Monthly (TCR)		
Contaminant:	COLIFORM (TCR)		
Compliance Period:	7/1/2006 0:00:00 - 7/31/2006 0:00:00		
Violation ID:	633606		
Enforcement Date:	7/20/2006 0:00:00	Enf. Action:	State Tech Assistance Visit

GEOCHECK® - PHYSICAL SETTING SOURCE MAP FINDINGS

ENFORCEMENT INFORMATION:

System Name:	RUTLAND TOWN FD 5		
Violation Type:	Monitoring, Repeat Major (TCR)		
Contaminant:	COLIFORM (TCR)		
Compliance Period:	1994-10-01 - 1994-10-31		
Violation ID:	9504991		
Enforcement Date:	1994-11-01	Enf. Action:	State Violation/Reminder Notice
System Name:	RUTLAND TOWN FD 5		
Violation Type:	Monitoring, Repeat Major (TCR)		
Contaminant:	COLIFORM (TCR)		
Compliance Period:	1994-10-01 - 1994-10-31		
Violation ID:	9504991		
Enforcement Date:	1994-11-01	Enf. Action:	State Public Notif Requested
System Name:	RUTLAND TOWN FD 5		
Violation Type:	Monitoring, Routine Minor (TCR)		
Contaminant:	COLIFORM (TCR)		
Compliance Period:	1994-11-01 - 1994-11-30		
Violation ID:	9505051		
Enforcement Date:	1994-12-01	Enf. Action:	State Violation/Reminder Notice
System Name:	RUTLAND TOWN FD 5		
Violation Type:	Monitoring, Routine Minor (TCR)		
Contaminant:	COLIFORM (TCR)		
Compliance Period:	1994-11-01 - 1994-11-30		
Violation ID:	9505051		
Enforcement Date:	1994-12-01	Enf. Action:	State Public Notif Requested
System Name:	RUTLAND TOWN FD 5		
Violation Type:	Monitoring, Routine Minor (TCR)		
Contaminant:	COLIFORM (TCR)		
Compliance Period:	1994-11-01 - 1994-11-30		
Violation ID:	9505051		
Enforcement Date:	1994-12-01	Enf. Action:	State Public Notif Received
System Name:	RUTLAND TOWN FD 5		
Violation Type:	MCL, Acute (TCR)		
Contaminant:	COLIFORM (TCR)		
Compliance Period:	1995-06-01 - 1995-06-30		
Violation ID:	9505277		
Enforcement Date:	1995-07-01	Enf. Action:	State Violation/Reminder Notice
System Name:	RUTLAND TOWN FD 5		
Violation Type:	MCL, Acute (TCR)		
Contaminant:	COLIFORM (TCR)		
Compliance Period:	1995-06-01 - 1995-06-30		
Violation ID:	9505277		
Enforcement Date:	1995-07-01	Enf. Action:	State Public Notif Requested
System Name:	RUTLAND TOWN FD 5		
Violation Type:	MCL, Acute (TCR)		
Contaminant:	COLIFORM (TCR)		
Compliance Period:	1995-06-01 - 1995-06-30		
Violation ID:	9505277		
Enforcement Date:	1995-07-01	Enf. Action:	State Public Notif Received
System Name:	RUTLAND TOWN FD 5		
Violation Type:	MCL, Acute (TCR)		
Contaminant:	COLIFORM (TCR)		
Compliance Period:	1995-06-01 - 1995-06-30		
Violation ID:	9505277		
Enforcement Date:	1995-07-01	Enf. Action:	State Boil Water Order

GEOCHECK® - PHYSICAL SETTING SOURCE MAP FINDINGS

ENFORCEMENT INFORMATION:

System Name:	RUTLAND TOWN FD 5	Enf. Action:	State Violation/Reminder Notice
Violation Type:	MCL, Monthly (TCR)		
Contaminant:	COLIFORM (TCR)		
Compliance Period:	1995-07-01 - 1995-07-31		
Violation ID:	9505316		
Enforcement Date:	1995-08-01		
System Name:	RUTLAND TOWN FD 5	Enf. Action:	State Public Notif Requested
Violation Type:	MCL, Monthly (TCR)		
Contaminant:	COLIFORM (TCR)		
Compliance Period:	1995-07-01 - 1995-07-31		
Violation ID:	9505316		
Enforcement Date:	1995-08-01		
System Name:	RUTLAND TOWN FD 5	Enf. Action:	State Boil Water Order
Violation Type:	MCL, Monthly (TCR)		
Contaminant:	COLIFORM (TCR)		
Compliance Period:	1995-07-01 - 1995-07-31		
Violation ID:	9505316		
Enforcement Date:	1995-08-01		
System Name:	RUTLAND TOWN FD 5	Enf. Action:	State AO (w/penalty) Issued
Violation Type:	MCL, Monthly (TCR)		
Contaminant:	COLIFORM (TCR)		
Compliance Period:	1995-07-01 - 1995-07-31		
Violation ID:	9505316		
Enforcement Date:	1997-06-06		

CONTACT INFORMATION:

Name:	RUTLAND TOWN FIRE DISTRICT 5	Population:	110
Contact:	PENNINGTON, MARIE F	Phone:	Not Reported
Address:	284 HITZEL TER		
Address 2:	RUTLAND		
	VT, 05 802-7		

**7
North
1/2 - 1 Mile
Higher**

VT WELLS VT5000000035965

Fid:	35964	Objectid:	162388
Town:	Rutland City	Wellreport:	35698
Tag:	35698	Mapcell:	Not Reported
Taxmap:	Not Reported	Subdivision:	Not Reported
Lotnumber:	Not Reported		
Driller lic:	Richard Stromberg		
Owners first:	Terence	Owners last:	Sellaro
Date complete:	06-JUN-09	Date receive:	29-JUL-09
Purchaser first:	Not Reported	Purchaser last:	Not Reported
Welldepth:	440	Yield gpm:	20
Static water:	60	Overburden:	111
Casing length:	121	Casing diam:	6
Casing le 1:	119.5	Casing matl:	Steel
Casing weight:	17	Liner length:	0
Liner diameter:	0	Liner material:	Not Reported
Liner weight:	0	Grout type:	Not Reported
Diameterdr:	0	Depth drill:	0
Screen make:	Not Reported	Screen matl:	Not Reported
Screen length:	0	Screen diam:	0
Screen slot:	0	Depth of scr:	0

GEOCHECK® - PHYSICAL SETTING SOURCE MAP FINDINGS

Gravel size:	Not Reported	Welluse code:	Domestic
Well reason:	New Supply	Drilling meth:	Not Reported
Casing finish:	Not Reported	Casing seal:	Drive shoe only
Yield testm:	Not Reported	Well develo:	Not Reported
Not steelca:	N	Overflowin:	N
Water analy:	N	Well screen:	N
Comments:	Not Reported		
Unique gisn:	RO35698		
Location de:	Not Reported		
Welltype:	Bedrock	Casingle 2:	1.5
Depth to lin:	0	Hydrofract:	N
Hydrofra 1:	0	Sealtype:	Not Reported
Yieldtestt:	1	Wellrepo 1:	107064
Longdd:	-72.985949666		
Latdd:	43.619899333		
Site id:	VT5000000035965		

8
South
1/2 - 1 Mile
Lower

FED USGS USGS40001195809

Org. Identifier:	USGS-NH		
Formal name:	USGS New Hampshire Water Science Center		
Monloc Identifier:	USGS-433545072591401		
Monloc name:	VT-ROW 9		
Monloc type:	Well		
Monloc desc:	Not Reported		
Huc code:	02010002	Drainagearea value:	Not Reported
Drainagearea Units:	Not Reported	Contrib drainagearea:	Not Reported
Contrib drainagearea units:	Not Reported	Latitude:	43.5959017
Longitude:	-72.9867733	Sourcemap scale:	Not Reported
Horiz Acc measure:	Unknown	Horiz Acc measure units:	Unknown
Horiz Collection method:	Interpolated from map		
Horiz coord refsys:	NAD83	Vert measure val:	530
Vert measure units:	feet	Vertacc measure val:	10
Vert accmeasure units:	feet		
Vertcollection method:	Unknown		
Vert coord refsys:	NGVD29	Countrycode:	US
Aquifername:	Sand and gravel aquifers (glaciated regions)		
Formation type:	Stratified Deposits, Undifferentiated		
Aquifer type:	Not Reported		
Construction date:	Not Reported	Welldepth:	54
Welldepth units:	ft	Wellholedepth:	Not Reported
Wellholedepth units:	Not Reported		

Ground-water levels, Number of Measurements: 0

9
ENE
1/2 - 1 Mile
Higher

VT WELLS VT5000000021378

GEOCHECK® - PHYSICAL SETTING SOURCE MAP FINDINGS

Fid:	21377	Objectid:	147801
Town:	Rutland City	Wellreport:	18
Tag:	Not Reported	Mapcell:	26A3
Taxmap:	Not Reported	Subdivision:	Not Reported
Lotnumber:	Not Reported		
Driller lic:	Gerald Parker		
Owners first:	Bob	Owners last:	Moore
Date complete:	26-APR-91	Date receive:	13-MAY-91
Purchaser first:	Not Reported	Purchaser last:	Not Reported
Welldepth:	225	Yield gpm:	20
Static water:	15	Overburden:	5
Casing length:	30	Casing diam:	6
Casing le 1:	0	Casing matl:	Not Reported
Casing weight:	0	Liner length:	0
Liner diameter:	0	Liner material:	Not Reported
Liner weight:	0	Grout type:	Not Reported
Diameterdr:	0	Depth drill:	0
Screen make:	Not Reported	Screen matl:	Not Reported
Screen length:	0	Screen diam:	0
Screen slot:	0	Depth of scr:	0
Gravel size:	Not Reported	Welluse code:	Domestic
Well reason:	New Supply	Drilling meth:	Rotary (AP)
Casing finish:	Above ground, finished	Casing seal:	Drive shoe only
Yield testm:	Compressed air	Well develo:	Not Reported
Not steelca:	N	Overflowin:	N
Water analy:	N	Well screen:	N
Comments:	Not Reported		
Unique gisn:	RO18		
Location de:	screen digitized		
Welltype:	Not Reported	Casingle 2:	0
Depth to lin:	0	Hydrofract:	N
Hydrofra 1:	0	Sealtype:	Not Reported
Yieldtestt:	0	Wellrepo 1:	50117
Longdd:	-72.971845972		
Latdd:	43.613251694		
Site id:	VT5000000021378		

**10
SW
1/2 - 1 Mile
Higher**

VT WELLS VT5000000100669

Fid:	100668	Objectid:	204342
Town:	Rutland Town	Wellreport:	594
Tag:	1995-52	Mapcell:	26B1
Taxmap:	Not Reported	Subdivision:	Not Reported
Lotnumber:	Not Reported		
Driller lic:	Raymond Leonard		
Owners first:	Not Reported	Owners last:	MUNGER CONSTRUCTION CO.
Date complete:	11-SEP-95	Date receive:	24-OCT-95
Purchaser first:	Not Reported	Purchaser last:	Not Reported
Welldepth:	180	Yield gpm:	10
Static water:	0	Overburden:	60
Casing length:	90	Casing diam:	6
Casing le 1:	0	Casing matl:	Not Reported
Casing weight:	0	Liner length:	0
Liner diameter:	0	Liner material:	Not Reported
Liner weight:	0	Grout type:	Not Reported
Diameterdr:	0	Depth drill:	0
Screen make:	Not Reported	Screen matl:	Not Reported
Screen length:	0	Screen diam:	0
Screen slot:	0	Depth of scr:	0

GEOCHECK® - PHYSICAL SETTING SOURCE MAP FINDINGS

Gravel size:	Not Reported	Welluse code:	Domestic
Well reason:	New Supply	Drilling meth:	Rotary (AP)
Casing finish:	Above ground, unfinished	Casing seal:	Drive shoe only
Yield testm:	Compressed air	Well develo:	Not Reported
Not steelca:	N	Overflowin:	N
Water analy:	N	Well screen:	N
Comments:	Not Reported		
Unique gisn:	RT594		
Location de:	screen digitized		
Welltype:	Not Reported	Casingle 2:	0
Depth to lin:	0	Hydrofract:	N
Hydrofra 1:	0	Sealtype:	Not Reported
Yieldtestt:	0	Wellrepo 1:	50713
Longdd:	-73.000193611		
Latdd:	43.598346305		
Site id:	VT5000000100669		

GEOCHECK® - PHYSICAL SETTING SOURCE MAP FINDINGS RADON

AREA RADON INFORMATION

State Database: VT Radon

Radon Test Results

City	# Tests	Avg Result	Std Dev	Min	Max
IRA	1	1.2		1.2	1.2
LEICESTER	14	4.4	7.8	0.3	27.4
MIDDLETOWN SPRINGS	1	3.4	3.0	0.6	15.3
MOUNT TABOR	1	1.1		1.1	1.1
PITTSFORD	42	1.3	1.7	0.0	8.6
POULTNEY	44	3.3	4.5	0.6	29.3
RUTLAND CITY	296	1.1	2.6	0.0	34.8
BENSON	12	1.4	1.0	0.4	3.2
BRANDON	153	2.4	9.2	0.0	100.0
BURKE	106	6.4	15.7	0.1	114.0
CASTLETON	176	4.5	8.0	0.1	49.2
CHITTENDEN	37	3.2	4.6	0.1	21.0
CLARENDON	28	1.6	1.9	0.1	7.9
DANBY	11	2.1	2.1	0.6	7.8
EAST HAVEN	11	2.2	1.8	0.4	6.0
FAIR HAVEN	27	1.2	1.1	0.1	3.8
GOSHEN	7	0.5	0.3	0.1	1.0
HUBBARDTON	17	2.8	5.4	0.1	23.0
KILLINGTON	42	2.0	2.1	0.1	9.3
MENDON	27	2.1	3.6	0.2	19.0
MOUNT HOLLY	31	2.0	4.2	0.2	21.1
PAWLET	40	3.5	3.7	0.4	13.3
PITTSFIELD	26	2.9	3.2	0.7	14.9
PROCTOR	22	0.9	0.4	0.3	1.6
RUTLAND TOWN	12	1.1	1.1	0.2	3.6
SHREWSBURY	44	1.4	1.8	0.2	9.9
SUDBURY	29	1.3	1.0	0.1	3.3
TINMOUTH	11	1.4	1.1	0.3	3.4
WALLINGFORD	117	2.6	4.5	0.1	28.3
WELLS	10	3.2	1.7	0.9	6.5
WEST HAVEN	3	0.7	0.5	0.4	1.3
WEST RUTLAND	46	3.4	6.0	0.0	38.0

Federal EPA Radon Zone for RUTLAND County: 2

- Note: Zone 1 indoor average level > 4 pCi/L.
 : Zone 2 indoor average level >= 2 pCi/L and <= 4 pCi/L.
 : Zone 3 indoor average level < 2 pCi/L.

Federal Area Radon Information for Zip Code: 05701

Number of sites tested: 16

Area	Average Activity	% <4 pCi/L	% 4-20 pCi/L	% >20 pCi/L
Living Area - 1st Floor	0.286 pCi/L	100%	0%	0%
Living Area - 2nd Floor	Not Reported	Not Reported	Not Reported	Not Reported
Basement	1.025 pCi/L	100%	0%	0%

PHYSICAL SETTING SOURCE RECORDS SEARCHED

TOPOGRAPHIC INFORMATION

USGS 7.5' Digital Elevation Model (DEM)

Source: United States Geologic Survey

EDR acquired the USGS 7.5' Digital Elevation Model in 2002 and updated it in 2006. The 7.5 minute DEM corresponds to the USGS 1:24,000- and 1:25,000-scale topographic quadrangle maps. The DEM provides elevation data with consistent elevation units and projection.

Current USGS 7.5 Minute Topographic Map

Source: U.S. Geological Survey

HYDROLOGIC INFORMATION

Flood Zone Data: This data was obtained from the Federal Emergency Management Agency (FEMA). It depicts 100-year and 500-year flood zones as defined by FEMA. It includes the National Flood Hazard Layer (NFHL) which incorporates Flood Insurance Rate Map (FIRM) data and Q3 data from FEMA in areas not covered by NFHL.

Source: FEMA

Telephone: 877-336-2627

Date of Government Version: 2003, 2015

NWI: National Wetlands Inventory. This data, available in select counties across the country, was obtained by EDR in 2002, 2005 and 2010 from the U.S. Fish and Wildlife Service.

State Wetlands Data: Wetland Inventory

Source: VT Center for Geographic Information

Telephone: 802-882-3001

HYDROGEOLOGIC INFORMATION

AQUIFLOW^R Information System

Source: EDR proprietary database of groundwater flow information

EDR has developed the AQUIFLOW Information System (AIS) to provide data on the general direction of groundwater flow at specific points. EDR has reviewed reports submitted to regulatory authorities at select sites and has extracted the date of the report, hydrogeologically determined groundwater flow direction and depth to water table information.

GEOLOGIC INFORMATION

Geologic Age and Rock Stratigraphic Unit

Source: P.G. Schruben, R.E. Arndt and W.J. Bawiec, Geology of the Conterminous U.S. at 1:2,500,000 Scale - A digital representation of the 1974 P.B. King and H.M. Beikman Map, USGS Digital Data Series DDS - 11 (1994).

STATSGO: State Soil Geographic Database

Source: Department of Agriculture, Natural Resources Conservation Service (NRCS)

The U.S. Department of Agriculture's (USDA) Natural Resources Conservation Service (NRCS) leads the national Conservation Soil Survey (NCSS) and is responsible for collecting, storing, maintaining and distributing soil survey information for privately owned lands in the United States. A soil map in a soil survey is a representation of soil patterns in a landscape. Soil maps for STATSGO are compiled by generalizing more detailed (SSURGO) soil survey maps.

SSURGO: Soil Survey Geographic Database

Source: Department of Agriculture, Natural Resources Conservation Service (NRCS)

Telephone: 800-672-5559

SSURGO is the most detailed level of mapping done by the Natural Resources Conservation Service, mapping scales generally range from 1:12,000 to 1:63,360. Field mapping methods using national standards are used to construct the soil maps in the Soil Survey Geographic (SSURGO) database. SSURGO digitizing duplicates the original soil survey maps. This level of mapping is designed for use by landowners, townships and county natural resource planning and management.

PHYSICAL SETTING SOURCE RECORDS SEARCHED

LOCAL / REGIONAL WATER AGENCY RECORDS

FEDERAL WATER WELLS

PWS: Public Water Systems

Source: EPA/Office of Drinking Water

Telephone: 202-564-3750

Public Water System data from the Federal Reporting Data System. A PWS is any water system which provides water to at least 25 people for at least 60 days annually. PWSs provide water from wells, rivers and other sources.

PWS ENF: Public Water Systems Violation and Enforcement Data

Source: EPA/Office of Drinking Water

Telephone: 202-564-3750

Violation and Enforcement data for Public Water Systems from the Safe Drinking Water Information System (SDWIS) after August 1995. Prior to August 1995, the data came from the Federal Reporting Data System (FRDS).

USGS Water Wells: USGS National Water Inventory System (NWIS)

This database contains descriptive information on sites where the USGS collects or has collected data on surface water and/or groundwater. The groundwater data includes information on wells, springs, and other sources of groundwater.

STATE RECORDS

Vermont Public Drinking Water Sources

Source: ANR, Water Supply Division

Telephone: 802-241-3406

OTHER STATE DATABASE INFORMATION

RADON

State Database: VT Radon

Source: Department of Health

Telephone: 802-865-7200

Radon Test Results

Area Radon Information

Source: USGS

Telephone: 703-356-4020

The National Radon Database has been developed by the U.S. Environmental Protection Agency (USEPA) and is a compilation of the EPA/State Residential Radon Survey and the National Residential Radon Survey. The study covers the years 1986 - 1992. Where necessary data has been supplemented by information collected at private sources such as universities and research institutions.

EPA Radon Zones

Source: EPA

Telephone: 703-356-4020

Sections 307 & 309 of IRAA directed EPA to list and identify areas of U.S. with the potential for elevated indoor radon levels.

OTHER

Airport Landing Facilities: Private and public use landing facilities

Source: Federal Aviation Administration, 800-457-6656

Epicenters: World earthquake epicenters, Richter 5 or greater

Source: Department of Commerce, National Oceanic and Atmospheric Administration

Earthquake Fault Lines: The fault lines displayed on EDR's Topographic map are digitized quaternary faultlines, prepared in 1975 by the United State Geological Survey

PHYSICAL SETTING SOURCE RECORDS SEARCHED

STREET AND ADDRESS INFORMATION

© 2015 TomTom North America, Inc. All rights reserved. This material is proprietary and the subject of copyright protection and other intellectual property rights owned by or licensed to Tele Atlas North America, Inc. The use of this material is subject to the terms of a license agreement. You will be held liable for any unauthorized copying or disclosure of this material.

APPENDIX 8

PHOTOGRAPHIC PLATES

EXTERIOR PHOTOGRAPHS



Photo 1: The Site looking south. The north side of the building, parking lot, and multiple utility poles can be seen.



Photo 2: The Site looking southwest from the northeast corner of the property.



Photo 3: The east side of the Site looking south. Note the debris pile of tree cuttings.



Photo 4: The south portion of the Site looking north. The fill from the stormwater construction project can be seen on the building foundation.



Photo 5: The Site looking northeast. Construction debris from the demolished building, two utility poles both with pole-mounted transformers, and the rear of the existing building can be seen.



Photo 6: The southern portion of the Site looking south. The railroad embankment and construction debris can be seen.



Photo 7: The southern portion of the Site. The embankment up to the railroad corridor can be seen.



Photo 8: The west side of the Site looking south. A utility pole with a pole-mounted transformer can be seen.



Photo 9: Photo taken looking west. Construction debris from the demolished building and the neighboring CVPS property can be seen.



Photo 10: A fill and vent pipe located on the north wall of the building.



Photo 11: The three-port fill pipe and vent pipe on the east wall of the building near the southeast corner.



Photo 12: Three pipes, which may be related to the sprinkler system, on the west wall of the building.



Photo 13: A debris pile near the southern property boundary that reportedly contains lumber from the demolished building.



Photo 14: A debris pile, the chain link fence that marks the eastern property boundary, and two unmarked drums directly on the other side of the fence. Photo taken looking northeast.



Photo 15: What appears to be a leaking transformer near the northeast property boundary. Photo taken looking northeast.

INTERIOR PHOTOGRAPHS



Photo 16: Peeling paint and an inactive tube fluorescent light in the stairwell.



Photo 17: The top floor of the building looking south.



Photo 18: The top floor of the building looking southeast. The elevator shaft can be seen in the far corner of the building.



Photo 19: Staining, that appeared to be oily in nature, on the top floor of the building.



Photo 20: Staining, that appears to be oily in nature, on the top floor of the building.



Photo 21: The first floor of the building. Photo taken looking southeast.



Photo 22: The boiler room in the basement east of the stairwell.



Photo 23: The electrical panel in the boiler room.



Photo 24: Suspect ACM insulation in the boiler room.



Photo 25: A room in the basement that appears to have once contained an AST located on the west side of the stairwell.



Photo 26: One of the pits observed in the basement.



Photo 27: One of the pits observed in the basement.



Photo 28: What appears to be a sewer clean out in the basement. A plastic 55-gallon drum can be seen next to the clean out.



Photo 29: The label on the drum.



Photo 30: One of the pits observed in the basement.



Photo 31: One of the pits observed in the basement.



Photo 32: The sprinkler distribution system in the basement.



Photo 33: Debris in the elevator shaft in the basement.

APPENDIX 9

USER QUESTIONNAIRE

USER QUESTIONNAIRE¹

A. GENERAL BACKGROUND INFORMATION:

1. Name and Address of Facility:

10 ~~Street~~ Cleveland Ave
Rutland, VT
Lynda Lee Dress Factory
(Telephone)

2. Name and position of person responding to this Questionnaire:

Elisabetha Kulas
Housing Trust of Rutland Co., Exec Dir.

B. USER SUPPLIED INFORMATION

(1.) **Environmental Cleanup liens that are filed or recorded against the Site (40 CFR 312.25).**

Are you aware of any environmental cleanup liens against the property that are filed or recorded under federal, tribal, state or local law?

Yes: asbestos on demolished building.

(2.) **Activity and land use limitations that are in place at the site or that have been filed or recorded in a registry (40CFR 312.26).**

Are you aware of any AULs such as engineering controls, land use restrictions or institutional controls that are in place at the site and/or have been filed or recorded in a registry under federal tribal, state or local law?

~~Yes~~ no.

¹ In order to qualify for one of the Landowner Liability Protections (LLPs) offered by the Small Business Liability Relief and Brownfields Revitalization Act of 2001 (the "Brownfields Amendments") the User must provide the above-listed information (if available) to the environmental professional. Failure to provide this information could result in a determination that "all appropriate inquiry" is not complete.

(3.) Specialized knowledge or experience of the person seeking to qualify for the LLP (40 CFR 312.28).

As the user of this ESA do you have any specialized knowledge or experience related to the property or nearby properties? For example, are you involved in the same line of business as the current or former occupants of the property or an adjoining property so that you would have specialized knowledge of the chemical and processes used by this type of business?

no.

(4.) Relationship of the purchase price to the fair market value of the property if it were not contaminated (40 CFR 312.29).

Does the purchase price being paid for this property reasonably reflect the fair market value of the property? If you conclude that there is a difference, have you considered whether the lower purchase price is because contamination is known or believed to be present at the property?

no price established

(5.) Commonly known or reasonable ascertainable information about the property (40 CFR 312.30).

Are you aware of commonly known or reasonably ascertainable information about the property that would help the environmental professional to identify conditions indicative of releases or threatened releases? For example as user:

(a.) Do you know the past uses of the property?

Yes - dress factory, print shop, vacant

(b.) Do you know the specific chemicals that are present or once were present at the property?

no.

(c.) Do you know of spills or other chemical releases that have taken place at the property?

no.

(d.) Do you know of any environmental cleanups that have taken place at the property?

no.

(6.) **The degree of obviousness of the presence or likely presence of contamination at the property and the ability to detect the contamination by appropriate investigation (40 CFR 312.31).**

As the user of this ESA, based on your knowledge and experience related to the property are there any obvious indicators that point to the presence of likely presence of contamination at the property?

- Staining on floors
- in 2004 did site visit - asbestos-looking pipe insulation present

SUBMITTED BY:

Housing Trust of Rut. Co.
(Firm/Company Name/Corporation)

3/19/17 (Date)

Elizabeth Mulas
(BY)

Executive Director
(Title)

Elizabeth Mulas
(Signature)

USER QUESTIONNAIRE¹

A. GENERAL BACKGROUND INFORMATION:

1. Name and Address of Facility:

FORMER LYND LEE FASHIONS

(Telephone)

2. Name and position of person responding to this Questionnaire:

ED BOVE, EXECUTIVE DIRECTOR
RURAL RECONSTRUCTION COMMISSION

B. USER SUPPLIED INFORMATION

(1.) **Environmental Cleanup liens that are filed or recorded against the Site (40 CFR 312.25).**

Are you aware of any environmental cleanup liens against the property that are filed or recorded under federal, tribal, state or local law?

No

(2.) **Activity and land use limitations that are in place at the site or that have been filed or recorded in a registry (40CFR 312.26).**

Are you aware of any AULs such as engineering controls, land use restrictions or institutional controls that are in place at the site and/or have been filed or recorded in a registry under federal tribal, state or local law?

No

¹ In order to qualify for one of the Landowner Liability Protections (LLPs) offered by the Small Business Liability Relief and Brownfields Revitalization Act of 2001 (the "Brownfields Amendments") the User must provide the above-listed information (if available) to the environmental professional. Failure to provide this information could result in a determination that "all appropriate inquiry" is not complete.

(3.) Specialized knowledge or experience of the person seeking to qualify for the LLP (40 CFR 312.28).

As the user of this ESA do you have any specialized knowledge or experience related to the property or nearby properties? For example, are you involved in the same line of business as the current or former occupants of the property or an adjoining property so that you would have specialized knowledge of the chemical and processes used by this type of business?

No

(4.) Relationship of the purchase price to the fair market value of the property if it were not contaminated (40 CFR 312.29).

Does the purchase price being paid for this property reasonably reflect the fair market value of the property? If you conclude that there is a difference, have you considered whether the lower purchase price is because contamination is known or believed to be present at the property?

UNKNOWN

(5.) Commonly known or reasonable ascertainable information about the property (40 CFR 312.30).

Are you aware of commonly known or reasonably ascertainable information about the property that would help the environmental professional to identify conditions indicative of releases or threatened releases? For example as user:

(a.) Do you know the past uses of the property?

Yes

(b.) Do you know the specific chemicals that are present or once were present at the property?

No

(c.) Do you know of spills or other chemical releases that have taken place at the property?

No

(d.) Do you know of any environmental cleanups that have taken place at the property?

No

(6.) The degree of obviousness of the presence or likely presence of contamination at the property and the ability to detect the contamination by appropriate investigation (40 CFR 312.31).

As the user of this ESA, based on your knowledge and experience related to the property are there any obvious indicators that point to the presence of likely presence of contamination at the property?

Yes - Remain of Building Has BEEN DEMOLISHED

SUBMITTED BY:

RRPC

(Firm/Company Name/Corporation)

2/28/17

(Date)

Ed Bove

(BY)

Executive Director

(Title)

[Signature]

(Signature)

Handwritten text at the top of the page, possibly a title or header.

Handwritten text in the middle-left section.

Handwritten text in the middle-right section.

Handwritten text in the lower-middle section.

Handwritten text in the lower-middle section.

Handwritten text in the lower-middle section.