



Mr. Rob Lewis
Town Manager
Town of Northfield
51 South Main Street
Northfield, VT 05663

ECS Project No. 08-220920.01
11 June 2014

Re: Phase I Environmental Site Assessment Update and Limited Soil Sampling Results
11 Wall Street
Northfield, Vermont

Dear Mr. Lewis:

At your request, Environmental Compliance Services, Inc. (ECS) has updated an ASTM Phase I Environmental Site Assessment (ESA) which was prepared by ECS for the Town of Northfield at 11 Wall Street, Northfield, Vermont (the "site") in September 2013. The Phase I ESA update was conducted on behalf of the Town of Northfield and is not to be relied upon by any other party without authorization by ECS. It is ECS' understanding that the Town of Northfield is considering acquiring the property. During the site inspection on 19 May 2014, ECS also collected three surficial soil samples from the site at locations chosen by the Town of Northfield and submitted the samples for laboratory analysis. This sampling was requested by the client and is outside of the scope of a Phase I ESA.

1.0 BACKGROUND

The September 2013 Phase I ESA was performed in accordance with ASTM International Standard Practice E 1527-05. A copy of this report is provided as **Appendix A**. The continued use of the 2005 standard was approved by State of Vermont Department of Environmental Conservation project manager Sarah Bartlett. According to Section 4.6 of ASTM E 1527-05, *Continued Viability of Environmental Site Assessment*, "Subject to Section 4.8 and the User's Responsibilities set forth in Section 6, an environmental site assessment meeting or exceeding this practice and for which the information was collected or updated within one year prior to the date of acquisition of the property or (for transactions not involving an acquisition) the date of the intended transaction may be used provided that the following components of the inquiries were conducted or updated within 180 days of the date of purchase or the date of the intended transaction:

- (i) Interviews with owners, operators, and occupants;
- (ii) Searches for recorded environmental cleanup liens;
- (iii) Reviews of federal, tribal, state, and local government records;
- (iv) Visual inspections of the property and of adjoining properties; and
- (v) The declaration by the environmental professional responsible for the assessment or update.

ASTM Standard E 1527-05 requires that the user of the Phase I ESA provide certain information to the Environmental Professional in an effort to assist in identifying recognized environmental conditions (RECs) and to qualify for CERCLA liability protection. The following information was requested of the Town of Northfield and is provided in the User Questionnaire included as **Appendix B**:

- Title search for environmental liens or activity and use limitations;
- Specialized knowledge or experience that is material to recognized environmental conditions at the site;
- Relationship to the purchase price of the site to fair market value;
- Commonly known or reasonably ascertainable information that is material to RECs at the site; and
- The reason for conducting the Phase I ESA.

ECS personnel visited the site on 19 May 2014 and conducted an interview with Town Manager Rob Lewis. The available records for the site were reviewed at the Northfield town offices during the September 2013 Phase I ESA, and Mr. Lewis indicated that no new records had been filed since that time. A database search was obtained from Environmental Data Resource (EDR) to update state and federal environmental regulatory records and recorded environmental cleanup liens for the site.

2.0 PROPERTY INSPECTION AND INTERVIEWS

The site is a vacant 1.79-acre parcel of land. The foundation of the former Pelaggi Granite Company building is still present. A concrete slab of a former automotive service garage is also present. To the south of the foundation walls of the building, the topography slopes downhill to the south toward an offsite wetland owned by Norwich University. At the northwestern corner of the property, the concrete slab for the former onsite automotive repair garage is still present. A gravel drive provides access from Wall Street. Photographs are provided as **Appendix C**.

On 19 May 2014, ECS inspected the property and was accompanied by Northfield chief of police Jim Dziobek. ECS was not granted permission to inspect the property during our September 2013 Phase I ESA; it was viewed from property boundaries at that time. Since completion of the September 2013 Phase I ESA, no known changes have occurred at the site. Mr. Lewis indicated that no known changes had taken place at the site since the preparation of the September 2013 Phase I ESA report.

The slab foundation for a former automotive repair garage is present at the northwestern corner of the property. ECS observed on the slab and stored in containers oil and hazardous materials (OHM) such as motor oil, transmission fluid, unlabeled 55 gallon steel unlabeled drums with unknown contents, and a battery. To the west of the slab, burned material and construction debris such as concrete and toilets had been utilized as fill to grade the property downhill toward a stream at the western property boundary. Solid waste is also stored on and near the slab, such as old metal parts. Historic environmental practices are unknown, but would have included OHM typical of granite cutting operations, automotive repair and storage, and an onsite railroad spur.

On top of the former Pelaggi Granite Company foundation, ECS observed OHM such as motor oil, deicer, and transmission fluid stored in containers on top of the foundation walls. A piece of hydraulic equipment and a lawn mower are also stored. Tires and other debris such as concrete were observed to the south of the foundation wall on the slope leading toward a wetland on Norwich University property. A pile of debris covered by a tarp consisted of fiberglass building insulation. Railroad ties were also located throughout the property.

Along the western side of the Pelaggi Granite Company foundation, a ramp consisting of wood and other fill material appeared to have been constructed downhill toward a stream.

Vehicles, motor boats, a school bus, piles of tires, and a 55 gallon drum were visible in 2008 site photographs (included in the Phase I ESA report in **Appendix A**). Gasoline cans were also reportedly stored outdoors. Historic solid waste disposal practices at former businesses onsite are also unknown.

No aboveground storage tanks (ASTs) or obvious indications of existing underground storage tanks (USTs) were observed in the areas inspected. The former presence of ASTs and USTs is unknown. No pits, ponds, or lagoons were observed. No staining or distressed vegetation was observed. No obvious PCB-containing materials such as transformers were observed.

The following properties adjoin the site:

DIRECTION	DESCRIPTION
<i>North</i>	Former railyard building (now office space), Northfield Wood Products, car wash, bulk oil storage facility.
<i>South</i>	Wetlands owned by Norwich University
<i>East</i>	Railroad tracks
<i>West</i>	Dog River

3.0 RECORDS REVIEW

3.1 Municipal Records

Municipal records are summarized in Section 4.2.5 of ECS' Phase I ESA prepared in September 2013. According to Town Manager Rob Lewis, no new municipal permits have been filed since that time, and the property has not changed hands. The most recent Assessor's Card for the property is included as **Appendix D**.

3.2 State and Federal Records

ECS obtained an environmental database search report from FirstSearch. The search distances are consistent with those specified in ASTM Standard Practice E 1527-05. A copy of the database search reports is provided in **Appendix E**.

The site is listed on the State of Vermont hazardous waste sites list, as a Brownfields site, site #2013-4371. The site is listed as the Drown Property. The site listing on the State of Vermont online database indicates that the site is a low priority site, with contamination to soils or groundwater, but not sensitive receptors.

Though an automotive garage operated at the site circa 2006 through 2009, the site is not listed as a RCRA generator of hazardous waste.

The following nearby properties were identified in the database search:

Records pertaining to nearby listed properties of concern based on proximity to the subject site are summarized below. The properties listed below are located within the Freightyard industrial area to the north of the subject site, and south of Wall Street. None of these sites include precise address information; the site listings only list the addresses as Wall Street, or in one case, “3 Wall Street,” which does not exist.

The former *Stoddard Enterprises* (site 77-0062) at “3 Wall Street” is mapped ¼ mile away from the site by EDR; however, a review of a site plan in a report available for this site on the VT DEC website indicates that the site was part of the Railyard/Freightyard area located to the north of the subject site and was known as the “Roxbury subdivision.” The address 3 Wall Street does not exist. The site received a Sites Management Activity Completed (SMAC) designation from the VT DEC. The site was listed on the CERCLIS – NFRAP list.

According to the VT DEC database, “EPA NFRAP Sept 98, Phase II reviewed, additional investigation report under review. Potential purchaser may do further investigation, expecting workplan fall 2005. Site was purchased without due diligence. New owner performing SI. Report received November 2009. Requested additional information, which received in February 2010. Currently under review. Low levels of dioxin and PAHs in soils sampled under paved parking lot. Industrial uses, SMACd site with Notice to Land Records stating that additional work may be necessary before changing land use or doing any improvements on the property.” Contaminants of concern included dioxin, other semi-volatile organic compounds (SVOCs), and polynuclear aromatic hydrocarbons (PAH).

The most recent report available for the site is from 1998, so it is unknown where on the property the contamination is located that warranted a Notice to the Land Records.

Northfield Fuels on Wall Street (site #93-1431) is listed on the leaking UST and leaking AST lists, but the listing has received a SMAC designation with a notice to the Land Records from the State of Vermont, due to industrial uses of the site. In 2009, a site investigation was completed which included *Northfield Fuels, Gillespie Fuels, and Stoddard Enterprises*. The listing for *Northfield Fuels* states that low levels of volatile organic compounds (VOCs) were detected above Vermont Groundwater Enforcement Standards (VGES), and low levels of PAHs were detected in soil. *Gillespie Fuels* is also listed as a leaking AST site and an active AST site. In the active AST listing, the address is listed as 141 Wall Street. *Northfield Fuels* is also listed on the UST database; however, the listing indicates that the USTs were removed.

Northfield Wood Products has been listed as a conditionally exempt small quantity RCRA generator since 1983. It has received several RCRA violations and compliance evaluations have been performed. The EDR report does not contain additional information about what the facility generates. One manifest included in the EDR report declared a shipment of waste flammable liquids (acetone, methyl ethyl ketone). ECS did note a hazardous waste storage building to the north of their main facility during our site visit.

Ultramar Energy on Wall Street is also listed as a conditionally exempt small quantity generator, for ignitable wastes, benzene, and petroleum distillates.

Based on the 1998 area-wide assessment of the “Railyard” properties, it appears that groundwater flow direction is northwesterly toward the Dog River at these offsite properties, indicating that contaminants

from these sites would not likely migrate toward the subject property. Indeed, the site did appear to be on the southern side of a slight topographic divide, separating it from these industrial properties.

Northfield Wood Products at 116 Old Freight Road was listed on the Orphans list for their SARA Tier 2 reporting inventory. Note: Old Freight Road is the private road off of Wall Street where the Freightyard properties are located. Chemicals used at the property in 2012 included butyl alcohol, toluene, acetone, isopropyl alcohol, and butoxypropanol.

Twenty additional locations were identified as “Orphans”. Although the exact locations of the other incidents could not be confirmed, none appear to pertain to the site, adjoining properties, or locations where releases would reasonably be expected to impact the site.

4.0 ENVIRONMENTAL CLEANUP LIENS

The site is listed on the Brownfields database under identification number 2013-4371 with no release identified. On the Vermont Department of Environmental Conservation database the site was listed without land use restrictions.

5.0 LIMITED SURFICIAL SOIL SAMPLING

Though outside of the scope of a Phase I ESA, the Town of Northfield requested that ECS collect three shallow surficial soil samples (0-6 inch depth) for laboratory analysis. The three sampling locations were chosen and named by the Town of Northfield. Samples were collected using a stainless steel hand shovel which was decontaminated with Liquinox soap and water prior to sampling and between each sampling location.

The three sample locations were:

- “L Drown,” collected adjacent to a concrete slab where automotive repair took place in the 2000s. The sample was collected at the southwest corner of the slab within burned debris and fill material.
- “Sawmill,” collected within the foundation of the Pelaggi Granite Company building. ECS collected the sample beneath a piece of hydraulic equipment along the north wall of the foundation, within sand fill.
- “Granite Shed,” collected at the southeast corner of an abandoned structure at the southeast corner of the Pelaggi Granite main foundation. Soils consisted of dark soil with obvious broken glass.

With approval from State of Vermont Brownfields Program project manager Sarah Bartlett, soil samples were analyzed for total petroleum hydrocarbons (TPH) via EPA method 8100, polychlorinated biphenyls (PCBs) with soxhlet extraction via EPA method 8082, volatile organic compounds (VOCs) via EPA method 8260, polynuclear aromatic hydrocarbons (PAHs) via EPA method 8270, and total metals on the priority pollutant list (PPL). Samples were shipped on ice under chain of custody procedures to Spectrum Analytical Laboratories, Inc., of Agawam, Massachusetts.

Tabulated laboratory results and the laboratory report are included in **Appendix F**. In the “Granite Shed” sample, the PAH benzo(a)pyrene exceeded the Industrial EPA Regional Screening Level (RSL). The PAHs benzo(a)anthracene and benzo(b) flouranthene exceeded the Residential RSL. Arsenic exceeded

the Industrial RSL in all three samples. Though the arsenic concentrations in the “Sawmill” and “Granite Shed” samples could potentially be within the range of background concentrations in Vermont (generally less than 10 milligrams per kilogram (mg/Kg), which often exceed the Industrial RSL, the concentration in the “L Drown” sample was 50 mg/Kg, which is elevated above background concentrations. There were no other exceedences of applicable soil standards, though other PAHs, metals, TPH, and VOCs were detected. No PCBs were detected above laboratory reporting limits in any of the three samples.

6.0 CONCLUSIONS

ECS has completed an update to a Phase I ESA conducted at the site in September 2013. The update was performed in accordance with ASTM Standard E 1527-05. Future development plans for the site are unknown as of the writing of this update. It is ECS’ understanding that the Town of Northfield is considering acquiring the property.

The Phase I ESA Update has not identified any significant changes in site use since the September 2013 assessment. In our September 2013 Phase I ESA report, ECS identified our inability to inspect the property as a Significant Data Gap. Because ECS inspected the property for this update, this Significant Data Gap can be eliminated.

The conclusions regarding RECs at the site are as follows:

According to ASTM E 1527-05, a *historical recognized environmental condition* is defined as an environmental condition which in the past would have been considered a REC, but may or may not be considered a REC currently. Additionally, if a past release of OHM has occurred, but has been remediated with such remediation accepted by the responsible agency, it would be considered to be a historical REC. Historical recognized conditions were not identified at the site.

ASTM E 1527-05 defines the term *recognized environmental condition* as the presence or likely presence of any hazardous substance or petroleum product on the site under conditions that indicate an existing release, a past release or a material threat of a release into structures on the site or into the ground, groundwater or surface water. This assessment has revealed no evidence of RECs in connection with the property except for the following:

1. Known Release of OHM to the Environment - Shallow surficial soil samples were collected from the site by ECS and submitted for laboratory analysis in May 2014, and concentrations of PAHs and arsenic exceeded applicable soil standards. A known release of contamination above applicable standards is considered to be a REC.
2. Unknown Historical Environmental Practices – The historical environmental practices, waste disposal, and OHM usage at the former Pelaggi Granite Cutting facility are unknown. The site was part of a larger lumber operation associated with an offsite sawmill from the 1930s until the 1980s. Additionally, smaller buildings visible in 1970s aerial photographs and 1980s topographic maps were utilized for an unknown purpose. Environmental practices at an automotive garage constructed onsite in 2006 are unknown, though photographs from 2008 depict multiple vehicles, tires, motor boats, a school bus, and 55 gallon drums stored outdoors. Unknown historical environmental practices are considered to be a REC.

3. Former Onsite Railroad Spur – The former onsite railroad spur which served the Pelaggi Granite Cutting facility is considered to be a REC, due to the threat of oils and other OHM from train cars which would have been stopped onsite for loading and unloading of granite and other materials.
4. Coal heating source – Sanborn historical fire insurance maps indicate that the former Pelaggi Granite Cutting facility was heated by coal. This is considered a REC as coal ash is often disposed of onsite where it is generated, and has been known to contribute heavy metals and polynuclear aromatic hydrocarbons (PAHs) to subsurface soils.
5. Former automotive Service Operations and Outdoor Storage of Vehicles and Drums – Specific details of historical environmental practices associated with the automotive service operation are unknown. Photographs from 2008 depict vehicles, motor boats, a school bus, and a 55 gallon drum stored outdoors. Automotive service and long-term storage of vehicles are considered to be a REC.
6. Offsite sources with similar OHM uses – Several high risk properties and State listed sites or former operations are located to the north of the site in the “Railyard” or “Freightyard” area. Though it appears that the groundwater flow direction at these properties is to the northwest, away from the subject property. Other high-risk nearby properties which may be upgradient of the site are the railroad tracks and a saw mill which operated for 50 years just north of the property and burned down in 1985. Because of the possible presence of similar OHM on the subject site, the difficulty in determining the source (ie. onsite vs. offsite) of any potential contamination this rises to the level of a REC.

ECS also identified the following business environmental risks (BERs):

1. Based on the age of the former Pelaggi Granite Cutting facility, and former buildings apparent in 1970s aerial photography, lead based paint, asbestos-containing materials, or PCB-containing building materials may have been used in their construction, and may be present in the building foundation for Pelaggi Granite, which is still present, or in building remnants or subsurface soils onsite.
2. The site is mapped within the Dog River floodplain which may limit options for future development.

7.0 RECOMMENDATIONS

ECS recommends performing a Phase II Environmental Site Assessment to address all RECs and BERs identified in this report and during the site inspection. This recommendation is consistent with our recommendation in our September 2013 Phase I ESA report.

8.0 DECLARATION OF ENVIRONMENTAL PROFESSIONAL

This assessment was performed by Beth Erickson of ECS under the supervision of Joseph Hayes of ECS. Mr. Hayes is an Environmental Professional with more than twenty years of Phase I ESA experience.

I, Joseph Hayes, declare that, to the best of my knowledge and belief, I meet the definition of Environmental Professional as defined in Part 312.10 of 40 CFR 312. I have the specific qualifications

based on education, training and experience to assess a property of the nature, history and setting of the subject property. I have developed and performed the all appropriate inquires in conformance with the standards and practices set forth in 40 CFR 312.



Elizabeth K. Erickson
Level II Scientist



Joseph J. Hayes, CPG, PG
Environmental Professional, Branch Manager

Appendices:

- Appendix A – September 2013 Phase I ESA Report
- Appendix B – User Questionnaire
- Appendix C – Photographs
- Appendix D – Assessor's Card
- Appendix E – EDR Environmental Database Report
- Appendix F – May 2014 Soil Sampling Information – Soil Data Table, Map showing Sampling Locations, and Laboratory Report

APPENDIX A

SEPTEMBER 2013 PHASE I ESA REPORT



**PHASE I ENVIRONMENTAL
SITE ASSESSMENT
11 WALL STREET
NORTHFIELD, VT
SEPTEMBER 2013**

Prepared for:
**Sarah Bartlett
VT DEC
Sarah.A.Bartlett@state.vt.us**

Project No. 08-220920.00
September 2013

Prepared by:
**ECS
1 Elm Street, Suite 3
Waterbury, VT 05676
tel: 802-241-4131
www.ecsconsult.com**

A large, stylized silhouette of a tree is centered on the page. The tree is dark green and stands on a horizontal line that represents the ground. Below the ground line, there is a textured, grass-like pattern. The background is a light green gradient with a large, semi-circular shape behind the tree.

WHERE BUSINESS AND THE ENVIRONMENT CONVERGE

TABLE OF CONTENTS

1.0	OBJECTIVES, SCOPE, LIMITATIONS AND RELIANCE.....	1
1.1	OBJECTIVE.....	1
1.2	SCOPE OF WORK AND LIMITATIONS	1
1.3	RELIANCE.....	1
2.0	PREVIOUS REPORTS	2
3.0	CURRENT SITE CHARACTERISTICS	3
3.1	GENERAL SITE CHARACTERISTICS.....	3
3.2	SITE IMPROVEMENTS	4
3.3	ADJOINING PROPERTIES	4
3.4	NEARBY HIGH RISK PROPERTIES.....	4
4.0	SITE HISTORY	5
4.1	INTERVIEW SUMMARY.....	5
4.1.1	<u>Owner or Knowledgeable Party Interview</u>	5
4.1.2	<u>User Questionnaire</u>	5
4.1.3	<u>Occupant Interview</u>	5
4.1.4	<u>Other Parties Interviewed</u>	5
4.2	HISTORICAL DOCUMENT REVIEWS	6
4.2.1	<u>Sanborn Fire Insurance Maps</u>	6
4.2.2	<u>Historical Street Directories</u>	6
4.2.3	<u>Aerial Photographs</u>	6
4.2.4	<u>Historical Topographic Maps</u>	6
4.2.5	<u>Other Sources</u>	7
4.3	SUMMARY OF SITE AND AREA HISTORY.....	8
4.3.1	<u>Site History</u>	8
4.3.2	<u>Area History with respect to OHM</u>	8
5.0	SITE GEOLOGY AND HYDROLOGY	10
6.0	REGULATORY INFORMATION.....	11
6.1	ON-SITE DATABASE LISTINGS	11
6.2	ADJOINING AND SURROUNDING PROPERTY DATABASE LISTINGS	11
6.3	NON-GEOCODED PROPERTIES.....	12
7.0	SITE RECONNAISSANCE	13
7.1	SITE LAYOUT.....	13
7.2	PETROLEUM AND HAZARDOUS MATERIALS, USE, STORAGE, AND GENERATION	13
7.2.1	<u>Hazardous Use and Materials</u>	13
7.2.2	<u>Petroleum and Hazardous Materials Storage</u>	13
7.2.3	<u>Hazardous Waste Generation and Disposal</u>	14
7.3	FLOOR DRAINS, SUMPS, PITS AND LAGOONS	14
7.4	ELECTRICAL TRANSFORMERS AND PCB RELATED EQUIPMENT	14
7.5	SOLID WASTE DISPOSAL.....	14
7.6	STAINED SURFACES AND DISTRESSED VEGETATION.....	14

8.0	FINDINGS AND ENVIRONMENTAL PROFESSIONAL OPINION	15
8.1	ENVIRONMENTAL SITE CONDITION FINDINGS	15
8.2	DATA GAPS AND OPINION.....	15
8.3	RATIONALE FOR IDENTIFICATION OF RECOGNIZED ENVIRONMENTAL CONDITIONS	16
9.0	CONCLUSIONS.....	18
10.0	RECOMMENDATIONS	20
11.0	REFERENCES	21
11.1	RESOURCES CONSULTED.....	21
11.2	AGENCIES CONTACTED.....	21
12.0	ENVIRONMENTAL PROFESSIONAL'S DECLARATION	22

FIGURES:

Figure 1	Site Location Map
Figure 2	Site Aerial Photograph

APPENDICES:

Appendix A	Photographs
Appendix B	Tax Map, Assessor's Card, and Relevant Town Files
Appendix C	2008 Site Photographs
Appendix D	User Questionnaire
Appendix E	Sanborn Fire Insurance Maps
Appendix F	City Directory Review
Appendix G	Historical Aerial Photographs
Appendix H	Historical Topographic Maps
Appendix I	2009 Natural Resources Board Decision
Appendix J	Environmental Data Resources, Inc. (EDR) Report
Appendix K	Resumes of Key Personnel

1.0 OBJECTIVES, SCOPE, LIMITATIONS AND RELIANCE

1.1 OBJECTIVE

Environmental Compliance Services, Inc. (ECS) performed a Phase I Environmental Site Assessment (ESA) of the property at 11 Wall Street in Northfield, Vermont (the subject property). The purpose of ECS's investigation was to identify and record existing, potential or suspected conditions that may impose an environmental liability to, or restrict the use of the property¹ and to identify evidence of a release or a potential release of oil and hazardous materials (OHM). The Town of Northfield is considering purchasing the property and has requested Brownfields assessment support from the Vermont Department of Environmental Conservation (VT DEC). Redevelopment plans for the site have not yet been established.

1.2 SCOPE OF WORK AND LIMITATIONS

The assessment was performed at the request of the State of Vermont Department of Environmental Conservation (VT DEC) in accordance with ECS' August 27, 2013 proposal and our assessment contract with the VT DEC. This assessment conforms to American Society for Testing and Materials (ASTM) Standard E1527-05 (*Standard Practice for Environmental Assessments of Commercial Properties: Phase I Assessment Process*). The scope of work has not been expanded to include business environmental risks as defined by ASTM Standard Practice E 1527-05 with the exception of those items noted in Section 8.3 of this report. No soil, water, air, building material or waste sampling was performed as part of this assessment. Lead-based paint (LBP) and asbestos containing material (ACM) sampling were not performed. ECS was not granted permission to access the property or to interview the current property owner.

1.3 RELIANCE

This report was prepared for the State of Vermont and the Town of Northfield, Vermont (the Users of this report as defined by ASTM) and is not to be relied upon by any other party except as specified in the Professional Services Agreement between ECS and the VT DEC. Use and/or reliance on this report are subject to all limitations specified in ASTM Standard Practice E 1527-05 and/or as specifically noted in the report itself.

¹ This includes identifying "Recognized Environmental Conditions", as defined in ASTM E1527-05. This term will be used to mean the presence or likely presence of any hazardous substance or petroleum product on the site under conditions that indicate an existing release, a past release or a material threat of a release into structures on the site or into the ground, groundwater or surface water. The term is not intended to include de minimis conditions that generally do not present a material risk to the public health or the environment and that generally would not be the subject of an enforcement action if brought to the attention of the appropriate government agencies.

2.0 PREVIOUS REPORTS

No previous environmental assessment reports were provided to ECS by the Users.

3.0 CURRENT SITE CHARACTERISTICS

3.1 GENERAL SITE CHARACTERISTICS

The site characteristics as determined at the time of this Phase I Environmental Site Assessment (ESA) are summarized for the subject property in the table below. ECS viewed the property from an offsite vantage point to the north of the site on September 11, 2013, and was accompanied by site neighbor and former town official Martha Mahan, current Zoning Administrator Michele Braun, and a Washington County Sherriff escort. Ms. Mahan utilized a site survey map of her adjacent property to ensure that no one entered the subject site, as access had been denied by the current site owner.

The site consists of one vacant parcel. **Figure 1** is a site location map. **Figure 2** is a site aerial photograph. Photographs are provided in **Appendix A**. Copies of the current parcel map and an assessor's card are provided in **Appendix B**, along with other records obtained from Town of Northfield zoning and assessor's files.

SUMMARY TABLE			
Site Name:		11 Wall Street	
Site Address:		11 Wall Street	
City:	Northfield	County:	Washington
State:	Vermont		
Tax Map designation:		924-150.000	
Property Area:	1.79 acres	Building Footprint:	No buildings currently onsite, foundation and slab of former buildings still present.
Year Built:	N/A – no building currently at the site	Renovations:	N/A
Number of Stories:	N/A	Basement:	N/A
Land Use: vacant, foundation of former Pelaggi Granite Company and concrete slab for former automotive service garage still present.			
Last Sale Date		May 26, 2005 (1.4 acres), Dec. 26, 2007 (additional 0.39 acre boundary adjustment)	
Property Owner		Lawrence Drown	
Site Occupants		Parcel is currently vacant, used for storage by site owner.	
Heating Source:	N/A Former Pelaggi Granite Company – Coal. Former automotive garage – unknown	Heating Fuel:	N/A Former Pelaggi Granite Co. – Coal. Former automotive garage - unknown.
Fuel Storage:	Unknown	Floor Drains:	Unknown
Site Utilities:			
Municipal Sewer		Not connected.	
On-Site Septic System		Unknown	

Municipal Water	Not connected. Water line terminates at northern property boundary at hydrant. Former granite operation was connected to municipal water when it operated in early 20 th century.
On-Site Drinking Water Well	Unknown

3.2 SITE IMPROVEMENTS

The site is a vacant parcel. The foundation of the former Pelaggi Granite Company building is still present. A concrete slab of a former automotive service garage is also present. A gravel drive provides access from Wall Street.

3.3 ADJOINING PROPERTIES

General observations of adjoining properties were performed by ECS on September 11, 2013. The following uses were identified on adjoining properties.

DIRECTION	DESCRIPTION
<i>North</i>	Former railyard building (now office space), Northfield Wood Products, car wash, bulk oil storage facility.
<i>South</i>	Wetlands owned by Norwich University
<i>East</i>	Railroad tracks
<i>West</i>	Dog River

3.4 NEARBY HIGH RISK PROPERTIES

Adjacent properties located to the north of the subject site, and south of Wall Street, include a former railyard operation, a current bulk fuel storage facility, a former sawmill which burned down, and a wood products facility where ECS noted a hazardous waste storage garage, and the former Stoddard Enterprises hazardous waste site.

Additionally, railroad tracks run along the western property boundary.

4.0 SITE HISTORY

Information pertaining to site ownership, structures, and usage and storage of oil and/or hazardous materials was obtained through interviews with knowledgeable parties, Sanborn Fire Insurance Rate Maps, historical street directories, aerial photographs, historical topographic maps, and miscellaneous site plans when such sources were readily available.

4.1 INTERVIEW SUMMARY

4.1.1 Owner or Knowledgeable Party Interview

ECS interviewed Ms. Martha Mahan. Ms. Mahan is a site neighbor who allowed ECS to access her property to view the subject property from offsite. Ms. Mahan is also a former Town of Northfield employee who is very familiar with the history of the subject property. Ms. Mahan indicated that the current owner, Mr. Lawrence Drown, purchased the property in 2005. Prior to his purchase, the land had been an overgrown, vacant parcel since at least the 1970s. Ms. Mahan provided ECS with photographs of the subject property from 2008 (**Appendix C**) which show a former leased automotive repair garage onsite, along with vehicles stored throughout the property, tires, engine parts, motor boats, 55-gallon drums, a school bus, and a camper.

Ms. Mahan indicated the former automotive garage was not served by water, sewer, or electric service.

Ms. Mahan indicated that a former sawmill was formerly located offsite to the north of the subject property, which burned down in 1985, and indicated that some wood may have been stored or buried on the subject site, and that a small office may have also been located on the subject site.

Ms. Mahan indicated that she never observed items being buried onsite since Mr. Drown's purchase, but that she had observed items being burned, including an incident of burning items in a pickup truck to which the fire department reportedly responded.

4.1.2 User Questionnaire

The Small Business Liability Relief and Brownfield Revitalization Act of 2001 requires that the user provide certain information to the environmental professional in order to qualify for one or more of the Landowner Limited Protections. Mr. Robert Lewis of the Town of Northfield completed the user questionnaire, based upon his knowledge of the site. A copy of the questionnaire is provided as **Appendix D**.

4.1.3 Occupant Interview

The property is currently vacant.

4.1.4 Other Parties Interviewed

No other parties were interviewed.

4.2 HISTORICAL DOCUMENT REVIEWS

4.2.1 Sanborn Fire Insurance Maps

Historical Sanborn Fire Insurance Maps from the years 1962, 1940, 1926, 1919, 1910, and 1903 were provided by EDR and are presented in **Appendix E**.

Maps from 1926 and 1919 depict the N. Pelaggi and Co. Granite Manufacturing facility at the site. The site description indicates that the site was served by electric power and lights, City water, and coal heat. A railroad spur ran through the onsite building and terminated just north of it. Though the site building is partially visible in the 1940 source map, and is shown crossed out in the 1962 source map, EDR researchers confirmed that this was a relic from the 1926 map, and stated that the site building did not exist in the 1940 or 1962 maps.

Lumber storage for an adjacent lumber operation is observed in the 1940 and 1962 maps.

Maps from 1910 and 1903 did not have coverage of the site.

A summary of Sanborn information for nearby properties is included below in Section 4.3.2.

4.2.2 Historical Street Directories

Historical street directories were provided by EDR. EDR searched city directories for 1999, 2002, 2007, and 2012. The site at 11 Wall Street was not listed. The directory is provided as **Appendix F**.

4.2.3 Aerial Photographs

ECS examined aerial photographs for the years 1973, 1976, 1992, 1996, 2006, 2008, 2009, 2011, and 2012 provided by EDR. Copies of the aerial photographs are provided as **Appendix G**.

The photograph from 1973 appears to show one or two small buildings on the west side of the site. The photographs from 1976, 1992, and 1996 are not of sufficient resolution to draw conclusions about the site. The photograph from 2006 appears to show a vacant lot, while the photographs from 2008 and 2009 depict a small structure and what appear to be parked vehicles of various colors. The photographs from 2011 and 2012 do not seem to depict vehicles as seen in the 2008 and 2009 photographs, and it appears that the small structure on the west side of the property was no longer present.

4.2.4 Historical Topographic Maps

Historic USGS topographic maps from 1957, 1980, and 1983 were provided by EDR and are included as **Appendix H**. The 1957 map appears to show a long rectangular building at the site trending east-west, consistent with the size and shape of the Pelaggi Granite building seen in Sanborn maps. Maps are provided in Appendix A. Because this 1957 map showing the Pelaggi building conflicted with Sanborn information, ECS also reviewed the 1957 map on the University of New Hampshire Library website. The website indicated that the 1957 map was surveyed in 1922. Therefore it appears that the depiction of this building was a relic from the 1922 survey that the map was based upon.

4.2.5 Other Sources

ECS reviewed a Vermont Natural Resources Board Jurisdictional Opinion available online for the site, from January 20, 2009. This decision is included as **Appendix I**. The decision was in regards to development at the site without obtaining an Act 250 development permit. The decision stated the site is referred to as the “Saw Mill Site,” a 1.4 acre tract that has been in existence since at least 1933, when then owners Berno and Dupere Lumber Company constructed a sawmill building. The decision states that the sawmill operated for some fifty years until it was destroyed by fire in December 1985. The Dupere heirs conveyed the “Saw Mill Site” to Lawrence Drown in 2005. Mr. Drown filed an application with the Northfield Board of Adjustment for the proposed construction of a 60 foot by 100 foot commercial building, which stated that the size of the parcel was 0.7 acres. A second application from 2007 was for a 14 foot by 70 foot mobile home on an existing concrete foundation, and depicted the 1.4 acre parcel as being subdivided into 2 lots. The permit was denied. The Natural Resources Board stated that there was no record of the site being subdivided. In 2008, CV Properties Incorporated conveyed 0.39 additional acres to Mr. Drown as a boundary adjustment. The site parcel is now listed as 1.79 acres.

Review of a land use permit application (**See Appendix B**), review of Sanborn Fire Insurance Maps, and the site knowledge of Ms. Mahan indicated that the former sawmill which burned down in 1985 was not located on the subject property, but was located approximately 300 feet north of it. In the 1980s, a former site owner proposed the construction of a new sawmill on the subject property to replace the offsite one which had burned, but it was never constructed.

The land use permit application (**Appendix B**) also included a map of current site use in 1986. An “abandoned building” is depicted at the site, along with a shed. A garage is depicted just offsite of the formerly 1.40 acre parcel. It is unknown whether this garage would have been within the boundaries of the now 1.79 acre. The proposed sawmill building is also depicted on the map, but was never constructed.

ECS reviewed the Town of Northfield Zoning File and Assessor’s File. Relevant information is included in **Appendix B**. Much of the Zoning File pertained to issues involving the unpermitted automotive garage building constructed in 2006, summarized above, and was therefore not included as it was not relevant to environmental issues at the site. Zoning Administrator Michele Braun stated that Zoning has only been present in Northfield since the 1970s, and therefore the file did not include much historical information prior to Mr. Drown’s purchase of the property, with the exception of the 1986 Land Use Permit Application referenced above. The file included several recent property titles, including the 2005 title for Mr. Drown’s acquisition of the 1.40 acre original parcel, and the 2007 title for Mr. Drown’s acquisition of an additional 0.39 acre boundary adjustment. Also included was a hand-written deed from the 1910s when Pelaggi Granite acquired the property.

A 1992 assessor’s card described the subject property as the “site of the old Pelaggi Granite shed ruins” and indicated that a 36 ft by 12 ft wooden shed was present. A 1985 assessor’s card included in the file has an X across the file, and indicates that the saw mill referenced above was on the site parcel 924-150 but was destroyed by a fire. As noted above, other records indicate that the sawmill was located offsite to the north of the parcel.

A 2005 Zoning memo indicates that a complaint was received that someone was cutting trees and moving dirt at the subject property. The Zoning Administrator at the time inspected, and found site owner Mr. Drown using an excavator at the site to clear it for a site survey. The memo

references a property dispute between Mr. Drown and the railroad.

A 2010 tax map included in the file indicates the location of several items identified on the subject site at that time, including a boat, a gray van, a blue bus, a structure, and gas cans.

4.3 SUMMARY OF SITE AND AREA HISTORY

4.3.1 Site History

The Pelaggi Granite Cutting company was present from at least 1919 until sometime between 1926 and 1940. The large facility appeared to have occupied the majority of the parcel, and the foundation is still present. The company was served by a railroad spur which terminated onsite and passed through the site building. The building was heated by coal, and served by electricity and town water.

The 1940 and 1962 Sanborn Fire Insurance Maps appear to show lumber storage and lumber piles onsite as part of a large lumber operation that was located mainly offsite to the north of the property. A 2009 Natural Resources Board decision refers to the subject property as the "Saw Mill Site," and implies that a former saw mill which burned down in 1985 was located onsite. This appears to be incorrect. The former saw mill which burned down was located approximately 300 feet north of the property, and a land use permit was granted to replace the sawmill on the subject property, but it was never constructed. The offsite location of the former sawmill is corroborated by the Land Use Permit application to construct a new saw mill, by Sanborn Fire Insurance maps, and by the site knowledge of Ms. Mahan.

One or two small structures appear to have been present on the western side of the site in 1972 and possibly after this time. A shed, an abandoned building, and possibly a garage are depicted in a 1986 map of the site.

The property was purchased by the current owner Mr. Drown in 2005. An automotive service garage was constructed onsite on a concrete slab in 2006, and was leased to a man who performed automotive repair onsite. Multiple vehicles appear to have been parked on the site in 2008 and 2009 aerial photographs, and in site photographs. Other items visible in the photographs include tires, engines, a school bus, motor boats, and a 55-gallon drum. Gasoline cans were reportedly also stored near the southern property boundary.

4.3.2 Area History with respect to OHM

The site is adjacent to an industrial area known as the "Freightyard" or "Railyard" area to the south of Wall Street, which has been used for railroad and industrial purposes for over a century. Historic environmental practices and OHM usage at the "railyard" properties and by the railway are unknown. Environmental assessments performed at other nearby Railyard properties (Stoddard Enterprises, Gillespie Fuels, and Northfield Fuels along Wall Street) have shown that PAHs and VOCs are present in soil and groundwater.

Northfield wood products was formerly the Green Mountain Cannery. A former sawmill was located just north of the subject site until it burned down in the 1980s. The former railyard building is now office space. A current oil bulk storage facility along Wall Street and a former bulk storage facility also located near Wall Street utilize large volumes of fuel oil, diesel, or

gasoline. The Stoddard Enterprises former hazardous waste site along Wall Street includes a notice to the land records that PAHs, dioxins, and other SVOCs are present in soils.

A 1998 report prepared by Golder Associates for CN Properties (Canadian National Railroad), for a property divestiture included an assessment of all of the properties to the north of the subject site, and also included a history of these properties to the north of the subject site. This report is available on the VT DEC's online database. The report included a history of the properties in the "Freightyard" or "Railyard" area, garnered from a Phase I ESA and another site assessment reviewed by Golder. The report stated that the railyard area has been in industrial and railroad use since at least 1873, and included use of an engine house, freight house, coal storage and cord wood storage until 1892. Early industrial use included granite working, a sawmill, and a cannery. A 1903 Sanborn Map reportedly showed additional development including a larger granite business, warehouses, and a feed mill. The 1910 Sanborn map showed additional offices, another granite business, and a cider mill. The 1919 map showed an expanded feed store and coal sheds. Early maps reportedly indicated that the larger railyard property had included bulk oil and coal storage since at least 1910. Large above-ground storage tanks were present in 1910, 1919, and 1925 Sanborn Maps.

A wood preservation company run by Stoddard Enterprises operated near the northeast corner of the property from 1955 to 1959. A preliminary assessment in 1988 led to this site being listed on the CERCLIS list. However, results of the assessment indicated that direct contact with waste material was unlikely.

The building occupied by Northfield Wood Products may have been constructed as early as 1840 as part of a lumber mill. Several lumber business, a meat packing house, and cannery have occupied the building. A locomotive house and a railroad freight house (now office space) were constructed in the 19th century.

5.0 SITE GEOLOGY AND HYDROLOGY

Information pertaining to the potential contaminant migration pathways and sensitive environmental receptors is summarized below.

GEOLOGY AND HYDROLOGY SUMMARY	
Elevation:	750 feet amsl
Site Slope:	Relatively flat, slight slope to west toward Dog River at western property boundary and slope to south toward wetland at southern property boundary.
Regional Surface Drainage Patterns:	West to Dog River or south to wetland downgradient of southern property boundary. Properties to the north have appear to be located on a slight topographic divide, and groundwater flow is reportedly more northerly at that location.
Estimated Depth to Groundwater:	Less than 10 feet below ground surface (based on site assessments on sites to the north of the property).
Estimated Groundwater Flow Direction:	South toward wetland at southern property boundary or southwest toward Dog River.
State GW Criteria/Standards:	Vermont Groundwater Enforcement Standards
Sensitive Environmental Receptors:	Adjacent dog river to west, adjacent wetland area to south
Flood Plain Designation:	Portions of site located in "Floodway Areas in Zone AE – the channel of the stream plus any adjacent floodplain areas that must be kept free of encroachment so the 1% annual chance flood can be carried without substantial increases in flood heights. Portions of site located in "Zone X – Other flood areas – Areas of 0.2% chance annual flood; areas of 1% chance annual flood with depths of less than 1 foot or with drainage areas less than 1 square mile; and areas protected by levees from 1% chance annual flood."
Flood Plain Map:	50023C0418E
Flood Plain Map Date:	March 19, 2013
Soil:	Alluvium (Vermont Natural Resources Atlas)
Bedrock:	Ordovician metasedimentary Cram Hill Formation (Vermont Natural Resources Atlas)
Bedrock Outcroppings	None observed.

6.0 REGULATORY INFORMATION

ECS obtained a commercial environmental database search report from Environmental Data Resources, Inc. (EDR). In accordance with ASTM, a polygon search was conducted using the property boundaries of both parcels to allow appropriate search radii over the entire subject property. Databases searched and search distances are provided in **Appendix J**.

6.1 ON-SITE DATABASE LISTINGS

The site was not listed on the searched databases; however according to the VT DEC project manager it was recently listed as a Brownfields site (VT DEC Site #2013-4371, Drown Property).

Though an automotive garage operated at the site circa 2006 through 2009, the site is not listed as a RCRA generator of hazardous waste.

6.2 ADJOINING AND SURROUNDING PROPERTY DATABASE LISTINGS

Records pertaining to nearby listed properties of concern based on proximity to the subject site are summarized below. The properties listed below are located within the Freightyard industrial area to the north of the subject site, and south of Wall Street. None of these sites include precise address information; the site listings only list the addresses as Wall Street, or in one case, “3 Wall Street,” which does not exist.

The former *Stoddard Enterprises* (site 77-0062) at “3 Wall Street” is mapped ¼ mile away from the site by EDR; however, a review of a site plan in a report available for this site on the VT DEC website indicates that the site was part of the Railyard/Freightyard area located to the north of the subject site and was known as the “Roxbury subdivision.” The address 3 Wall Street does not exist. The site received a Sites Management Activity Completed (SMAC) designation from the VT DEC. The site was listed on the CERCLIS – NFRAP list.

According to the VT DEC database, “EPA NFRAP Sept 98, Phase II reviewed, additional investigation report under review. Potential purchaser may do further investigation, expecting workplan fall 2005. Site was purchased without due diligence. New owner performing SI. Report received November 2009. Requested additional information, which received in February 2010. Currently under review. Low levels of dioxin and PAHs in soils sampled under paved parking lot. Industrial uses, SMACd site with Notice to Land Records stating that additional work may be necessary before changing land use or doing any improvements on the property.” Contaminants of concern included dioxin, other semi-volatile organic compounds (SVOCs), and polynuclear aromatic hydrocarbons (PAH).

The most recent report available for the site is from 1998, so it is unclear where the onsite contamination is located that warranted a Notice to the Land Records.

Northfield Fuels on Wall Street (site #93-1431) is listed on the leaking UST and leaking AST lists, but the listing has received a SMAC designation with a notice to the Land Records of Northfield from the State of Vermont, due to industrial uses of the site. In 2009, a site investigation was completed which included *Northfield Fuels*, *Gillespie Fuels*, and *Stoddard Enterprises*. The listing for *Northfield Fuels* states that low levels of volatile organic compounds (VOCs) were detected above Vermont Groundwater Enforcement Standards (VGES), and low levels of PAHs were detected in soil. *Gillespie Fuels* is also listed as a leaking AST site and an active AST site. In the active AST listing, the address is listed as 141

Wall Street. *Northfield Fuels* is also listed on the UST database; however, the listing indicates that the USTs were removed.

Northfield Wood Products has been listed as a conditionally exempt small quantity RCRA generator since 1983. It has received several RCRA violations and compliance evaluations have been performed. The EDR report does not contain additional information about what the facility generates. One manifest included in the EDR report declared a shipment of waste flammable liquids (acetone, methyl ethyl ketone). ECS did note a hazardous waste storage building to the north of their main facility during our site visit.

Ultramar Energy on Wall Street is also listed as a conditionally exempt small quantity generator, for ignitable wastes, benzene, and petroleum distillates.

Based on the 1998 area-wide assessment of the “Railyard” properties, it appears that groundwater flow direction is northwesterly toward the Dog River at these offsite properties, indicating that contaminants from these sites would not likely migrate toward the subject property. Indeed, the site did appear to be on the southern side of a slight topographic divide, separating it from these industrial properties.

6.3 NON-GEOCODED PROPERTIES

Northfield Wood Products at 116 Old Freight Road was listed on the Orphans list for their SARA Tier 2 reporting inventory. Note: Old Freight Road is the private road off of Wall Street where the Freightyard properties are located. Chemicals used at the property in 2012 included butyl alcohol, toluene, acetone, isopropyl alcohol, and butoxypropanol.

Twenty six additional locations were identified as “Orphans”. Although the exact locations of the other incidents could not be confirmed, none appear to pertain to the site, adjoining properties, or locations where releases would reasonably be expected to impact the site.

7.0. SITE RECONNAISSANCE

Beth Erickson of ECS viewed the subject property from an offsite location on September 11, 2013. ECS was not granted permission to inspect the subject property or interview the current site owner. A summary of site reconnaissance findings is presented below. Details are provided in the corresponding sections.

ASSESSMENT CONCERNS	YES OR NO	REF. SECTION
Hazardous Materials Use, Storage, and Waste Generation	Unknown (data gap)	7.2
Floor Drains, Sumps, Pits and Lagoons	Unknown (data gap)	7.3
PCB Related Equipment and/or Electrical Transformers	Unknown (data gap)	7.4
Solid Waste Disposal	Unknown (data gap)	7.5
Stained and Distressed Vegetation	Unknown (data gap)	7.6

7.1 SITE LAYOUT

The parcel is 1.79 acres in area and rectangular, located between the Dog River on the west and railroad tracks on the east. A wetland owned by Norwich University is located to the south of the property. The site is accessed by a gravel right-of-way through the Railyard Area to the south of Wall Street.

ECS did not set foot on the site property due to access restrictions. From an offsite vantage point, it appeared that the rectangular foundation of the former Pelaggi Granite Company building was still present. To the south of the foundation walls of the building, the topography sloped downhill to the south toward an offsite wetland owned by Norwich University. At the northwestern corner of the property, the concrete slab for the former onsite automotive repair garage was still visible.

7.2 PETROLEUM AND HAZARDOUS MATERIALS, USE, STORAGE, AND GENERATION

7.2.1 Hazardous Use and Materials

Current hazardous use and materials are unknown. ECS was not granted permission to access the property and could not interview the current site owner about hazardous use and materials. Historic environmental practices are unknown, but would have included oil or hazardous materials (OHM) typical of granite cutting operations, automotive repair and storage, and an onsite railroad spur.

7.2.2 Petroleum and Hazardous Materials Storage

Current petroleum and hazardous materials storage are unknown. ECS was not granted permission to access the property and could not interview the current site owner about hazardous use and materials. Historic environmental practices are unknown, but would have included OHM typical of granite cutting operations, automotive repair and storage, and an onsite railroad spur.

7.2.3 Hazardous Waste Generation and Disposal

Current hazardous waste generation and disposal practices are unknown. ECS was not granted permission to access the property and could not interview the current site owner about hazardous use and materials. Historic environmental practices are unknown, but would have included OHM typical of granite cutting operations, automotive repair and storage, and an onsite railroad spur.

7.3 FLOOR DRAINS, SUMPS, PITS AND LAGOONS

ECS was not granted permission to walk the property, and it was viewed from an offsite vantage point. Therefore we cannot conclusively state that floor drains, sumps, pits, or lagoons are not present.

7.4 ELECTRICAL TRANSFORMERS AND PCB RELATED EQUIPMENT

It is not known whether electrical transformers or PCB related equipment are present onsite.

7.5 SOLID WASTE DISPOSAL

Solid waste disposal practices are unknown. Some debris was observed onsite, as viewed from an offsite location. Vehicles, motor boats, a school bus, piles of tires, and a 55 gallon drum were visible in 2008 site photographs. Gasoline cans were also reportedly stored outdoors. Historic solid waste disposal practices at former businesses onsite are also unknown.

7.6 STAINED SURFACES AND DISTRESSED VEGETATION

ECS was not granted permission to walk the property, and it was viewed from an offsite vantage point. It is unknown whether stained surfaces or distressed vegetation are present.

8.0 FINDINGS AND ENVIRONMENTAL PROFESSIONAL OPINION

8.1 ENVIRONMENTAL SITE CONDITION FINDINGS

The following known or suspect environmental conditions were identified during this Phase I ESA:

The Pelaggi Granite Cutting facility operated at the site from at least 1919 until sometime between 1926 and 1940. The building occupied much of the site parcel and was served by an onsite railroad spur. It was heated by coal, served by city water, and had electrical service. Environmental practices and OHM usage are unknown.

The site was part of a larger lumber operation and sawmill from approximately the 1930s until the 1980s. Lumber piles and a possible office were located onsite. Sanborn Fire Insurance Maps, site knowledge of a neighbor, and a 1980s land use permit application confirm that a former sawmill which burned down in 1985 was not in fact located onsite, which was erroneously claimed in a 2009 Vermont Natural Resources Board decision and history of the site. A permit was filed in the 1980s to construct a saw mill on the subject site to replace the offsite sawmill which burned, but it was never constructed.

Following the current owner's purchase of the site in 2005, an automotive service garage was constructed. Vehicles, tires, motor boats, a 55-gallon drum, and a school bus are apparent in photographs of the site from 2008. Gasoline cans were reportedly also stored outdoors. Wood was reportedly buried onsite, and other items were reportedly burned in the back of a pick-up truck. The automotive service garage was razed circa 2009 due to zoning and Vermont Act 250 violations, but the concrete slab remains onsite.

Historic environmental practices are unknown at former site buildings visible in 1970s and 1980s aerial photographs and topographic maps.

Adjacent properties located to the north of the subject site in the "Freightyard" or "Railyard" area have been used for industrial and railroad purposes since the 19th century. Uses include a former railyard operation, current and former bulk fuel storage facility, a former sawmill which burned down in 1985, and a wood products facility, and the former Stoddard Enterprises hazardous waste site. Groundwater flow direction from these northern offsite properties was determined to be toward the northwest, away from the subject property, and the subject property does indeed appear to be separated from these northern uses by a slight topographic divide. However, railroad tracks have run along the eastern property boundary since the 19th century, and a former sawmill which burned down in 1985 may have been upgradient of the subject property.

Based on the age of the former Pelaggi Granite Cutting facility and former buildings apparent in 1970s aerial photography, lead based paint, asbestos-containing materials, or PCB-containing building materials may have been used in their construction, and may be present in building remnants or subsurface soils onsite. The foundation for the former Pelaggi Granite facility is still present onsite.

The site is located in the flood plain of the Dog River and future development onsite may therefore be limited.

8.2 DATA GAPS AND OPINION

Data gaps as defined by ASTM E 1527-05 are considered to arise from a lack of or inability to obtain information required by this ASTM Standard Practice. Examples of ASTM related data gaps include the inability to conduct site reconnaissance due to access restrictions (i.e. locked doors, snow cover, inability to gain access to site), inability to conduct interviews with key site personnel or officials, or gaps in site history (i.e. missing Historical Street Directory volumes, Sanborn Maps, aerial photographs, etc.). An Opinion concerning the significance of data gaps and whether the absence of related information adversely affects the Environmental Professional's (EP) ability to determine if recognized environmental conditions (RECs) exist at the site is provided below.

ECS was not granted permission to access the property, and it was viewed from an offsite vantage point. This is considered to be a Significant Data Gap. Additional RECs (in addition to those identified in this report) cannot be ruled out. ECS cannot make definitive statements about current site use; petroleum and hazardous materials use, storage or disposal; the condition of building remnants; the presence of floor drains, pits, ponds, or lagoons; the presence of UST and AST-related equipment, the presence of stained soil and distressed vegetation; the presence of onsite drinking water wells and septic systems; etc.

8.3 RATIONALE FOR IDENTIFICATION OF RECOGNIZED ENVIRONMENTAL CONDITIONS

In accordance with the All Appropriate Inquiry Final Rule (40 CFR Part 312) and further detailed in Section 12.6 of ASTM 1527-05, the opinion summarized below concerning the presence of RECs identified during the site assessment is provided by the EP supervising this assessment. The opinion has considered the usefulness and completeness of information obtained during the course of the assessment, whether or not data gaps identified in Section 8.2 adversely affect the ability of the EP to provide an opinion.

Evidence of RECs exists at the site. The rationale used in considering whether a given site condition is or is not currently a REC is discussed below:

Unknown Historical Environmental Practices – The historical environmental practices, waste disposal, and OHM usage at the former Pelaggi Granite Cutting facility are unknown. The site was part of a larger lumber operation associated with an offsite sawmill from the 1930s until the 1980s. Additionally, smaller buildings visible in 1970s aerial photographs and 1980s topographic maps were utilized for an unknown purpose. Environmental practices at an automotive garage constructed onsite in 2006 are unknown, though photographs from 2008 depict multiple vehicles, motor boats, a school bus, and 55 gallon drums stored outdoors. Gasoline cans were reportedly also stored outdoors. Unknown historical environmental practices are considered to be a REC.

Former Onsite Railroad Spur – The former onsite railroad spur which served the Pelaggi Granite Cutting facility is considered to be a REC, due to the threat of oils and other OHM from train cars which would have been stopped onsite for loading and unloading of granite and other materials.

Coal heating source – Sanborn historical fire insurance maps indicate that the former Pelaggi Granite Cutting facility was heated by coal. This is considered a REC, as coal ash is often disposed of onsite where it is generated, and has been known to contribute heavy metals and PAHs to subsurface soils.

Automotive Service Operations and Outdoor Storage of Vehicles and Drums – Specific details of historical environmental practices associated with the automotive service operation are unknown. Photographs from 2008 depict vehicles, tires, motor boats, a school bus, and a 55 gallon drum stored outdoors. Automotive service and long-term storage of vehicles are considered to be a REC.

Offsite sources with similar OHM uses – Several high risk properties and State listed sites or former operations are located to the north of the site in the “Railyard” or “Freightyard” area. Though it appears that the groundwater flow direction at these properties is to the northwest, away from the subject property. Other high-risk nearby properties which may be upgradient of the site are the railroad tracks and a saw mill which operated for 50 years just north of the property and burned down in 1985. Because of the possible presence of similar OHM on the subject site, the difficulty in determining the source (ie. onsite vs. offsite) of any potential contamination rises this to the level of a REC.

Banned construction materials - The former Pelaggi Granite Cutting structure, and smaller structures depicted in 1970s aerial photographs predate the bans on lead based paint, asbestos, and PCB containing building materials. It is therefore possible that these materials were used in their construction and remnants may be present in building remnants or soils onsite. The Pelaggi Granite building foundation is still present onsite. These issues are outside of the scope of a Phase I ESA, and therefore are considered to be business environmental risks (BERs).

Flood Plain Designation - The site is mapped within the flood plain of the Dog River which may limit options for future development. This is outside of the scope of a Phase I ESA and therefore considered to be a BER.

9.0 CONCLUSIONS

We have performed a Phase I Environmental Site Assessment in conformance with the scope and limitations of ASTM Practice E 1527 of 11 Wall Street, the property. Any exceptions or deletions from this practice are described in Section 1.2 of this report. This assessment has revealed no evidence of recognized environmental conditions in connection with the property except for the following:

1. Unknown Historical Environmental Practices – The historical environmental practices, waste disposal, and OHM usage at the former Pelaggi Granite Cutting facility are unknown. The site was part of a larger lumber operation associated with an offsite sawmill from the 1930s until the 1980s. Additionally, smaller buildings visible in 1970s aerial photographs and 1980s topographic maps were utilized for an unknown purpose. Environmental practices at an automotive garage constructed onsite in 2006 are unknown, though photographs from 2008 depict multiple vehicles, tires, motor boats, a school bus, and 55 gallon drums stored outdoors. Unknown historical environmental practices are considered to be a REC.
2. Former Onsite Railroad Spur – The former onsite railroad spur which served the Pelaggi Granite Cutting facility is considered to be a REC, due to the threat of oils and other OHM from train cars which would have been stopped onsite for loading and unloading of granite and other materials.
3. Coal heating source – Sanborn historical fire insurance maps indicate that the former Pelaggi Granite Cutting facility was heated by coal. This is considered a REC as coal ash is often disposed of onsite where it is generated, and has been known to contribute heavy metals and polynuclear aromatic hydrocarbons (PAHs) to subsurface soils.
4. Former automotive Service Operations and Outdoor Storage of Vehicles and Drums – Specific details of historical environmental practices associated with the automotive service operation are unknown. Photographs from 2008 depict vehicles, motor boats, a school bus, and a 55 gallon drum stored outdoors. Automotive service and long-term storage of vehicles are considered to be a REC.
5. Offsite sources with similar OHM uses – Several high risk properties and State listed sites or former operations are located to the north of the site in the “Railyard” or “Freightyard” area. Though it appears that the groundwater flow direction at these properties is to the northwest, away from the subject property. Other high-risk nearby properties which may be upgradient of the site are the railroad tracks and a saw mill which operated for 50 years just north of the property and burned down in 1985. Because of the possible presence of similar OHM on the subject site, the difficulty in determining the source (ie. onsite vs. offsite) of any potential contamination this rises to the level of a REC.

ECS also identified the following business environmental risks (BERs):

1. Based on the age of the former Pelaggi Granite Cutting facility, and former buildings apparent in 1970s aerial photography, lead based paint, asbestos-containing materials, or PCB-containing building materials may have been used in their construction, and may be present in the building foundation for Pelaggi Granite, which is still present, or in building remnants or subsurface soils onsite.

2. The site is mapped within the Dog River floodplain which may limit options for future development.

The following Significant Data Gap was also identified:

ECS was not granted permission to access the property, and it was viewed from an offsite vantage point. This is considered to be a Significant Data Gap. Additional RECs (in addition to those identified in this report) cannot be ruled out. ECS cannot make definitive statements about current site use; petroleum and hazardous materials use, storage or disposal; the condition of building remnants; the presence of floor drains, pits, ponds, or lagoons; the presence of UST and AST-related equipment, the presence of stained soil and distressed vegetation; the presence of onsite drinking water wells and septic systems; etc.

10.0 RECOMMENDATIONS

ECS offers the following recommendations:

1. The property should be inspected in order to eliminate the Significant Data Gaps identified in this Phase I ESA. Additional RECs could be identified based on a site inspection.
2. ECS recommends performing a Phase II Environmental Site Assessment to address all RECs and BERs identified in this report and during the site inspection.

11.0 REFERENCES

11.1 RESOURCES CONSULTED

Aerial photographs provided by EDR

Historic Topographic Maps provided by EDR

City Directory Abstract provided by EDR

Vermont Natural Resources Atlas, www.anr.state.vt.us

Federal Emergency Management Agency Flood Plain Map 50023C0418E dated March 19, 2013, www.fema.gov

EDR Environmental Radius Report, dated August 29, 2013.

University of New Hampshire Library website, historical topographic maps, <http://docs.unh.edu/nhtopos/nhtopos.htm>

Vermont Department of Environmental Conservation website, www.anr.state.vt.us

Site Investigation Report, Gillespie Fuels and Propane, the Verterre Group, February 15, 2002 (available on VT DEC website)

Phase II Environmental Site Assessment, Pin 4770880, Mile 67.61, Roxbury Subdivision, for CN Real Estate Management, prepared by Golder Associates, November 1998 (available on VT DEC website).

11.2 AGENCIES CONTACTED

Northfield Zoning Department
Northfield Assessors Office

12.0 ENVIRONMENTAL PROFESSIONAL'S DECLARATION

This assessment was reviewed by Mr. Joseph J. Hayes, C.P.G., P.G.

I declare that, to the best of my professional knowledge and belief, I meet the definition of Environmental Professional as defined in Part 312.10 of 40 CFR 312. I have the specific qualifications based on education, training and experience to assess a property of the nature, history and setting of the subject property. I have developed and performed the all appropriate inquiries in conformance the standards and practices set forth in 40 CFR 312

A handwritten signature in black ink that reads "Joseph J. Hayes". The signature is written in a cursive style with a large, looping initial "J".

Joseph J. Hayes, C.P.G., P.G.
Senior Hydrogeologist

Resumes of the EP and/or inspectors conducting the site reconnaissance portion of the assessment are included in **Appendix K**.

FIGURES



Environmental Compliance Services, Inc.
1 Elm Street, Suite 3
Waterbury, VT 05676
Phone 802.241.4131 Fax 802.244.6894
www.ecsconsult.com

11 Wall Street, Northfield, VT
11 Wall Street
Northfield, VT 05663

Figure 1: SITE LOCUS

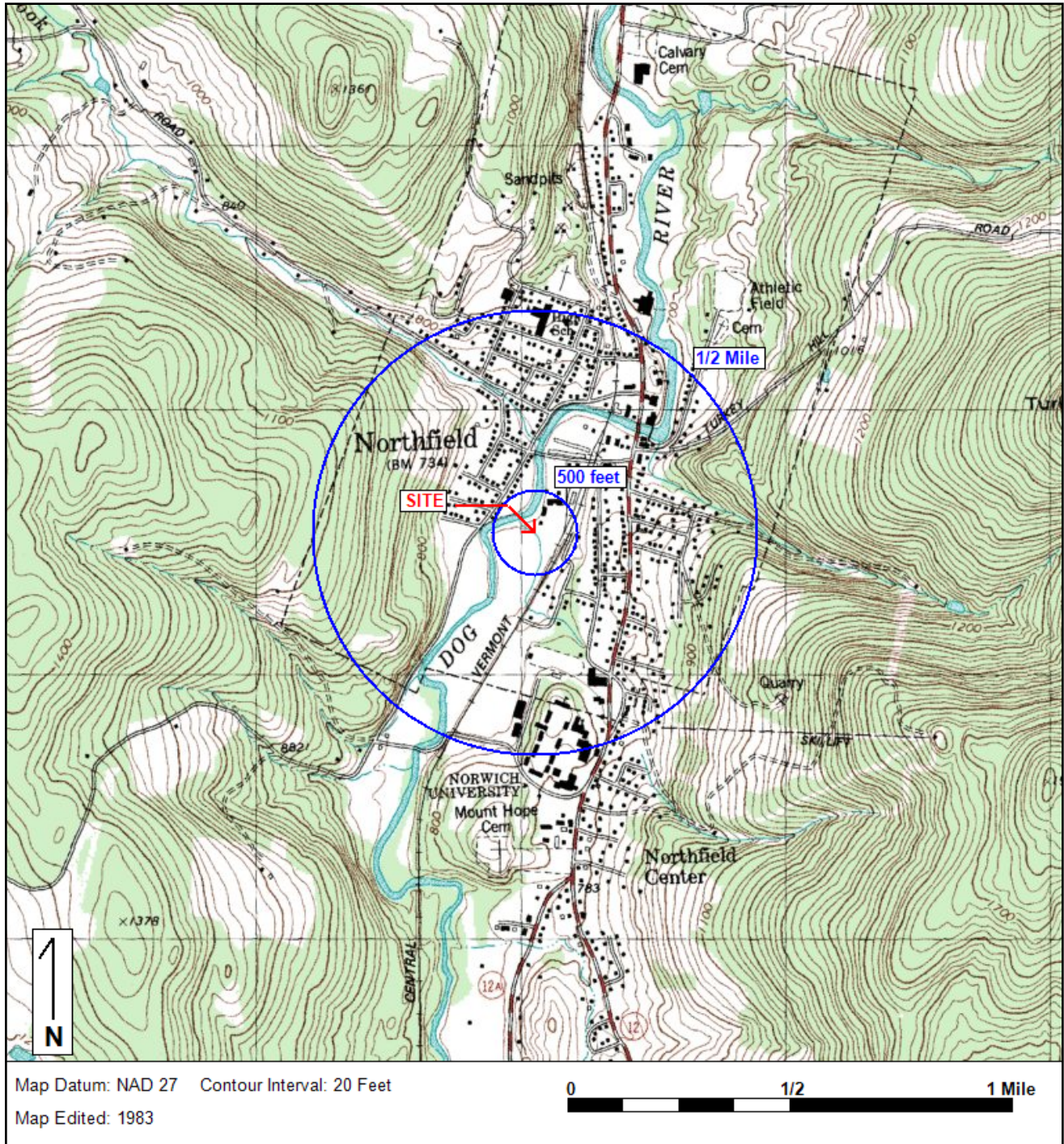

Base Map: U.S. Geological Survey; Quadrangle Location: Northfield, VT

Lat/Lon: 44 9' 14" NORTH, 72 40' 21" WEST - UTM Coordinates: 18 687084.3 EAST / 4890760.5 NORTH

Generated By: Rick Starodaj

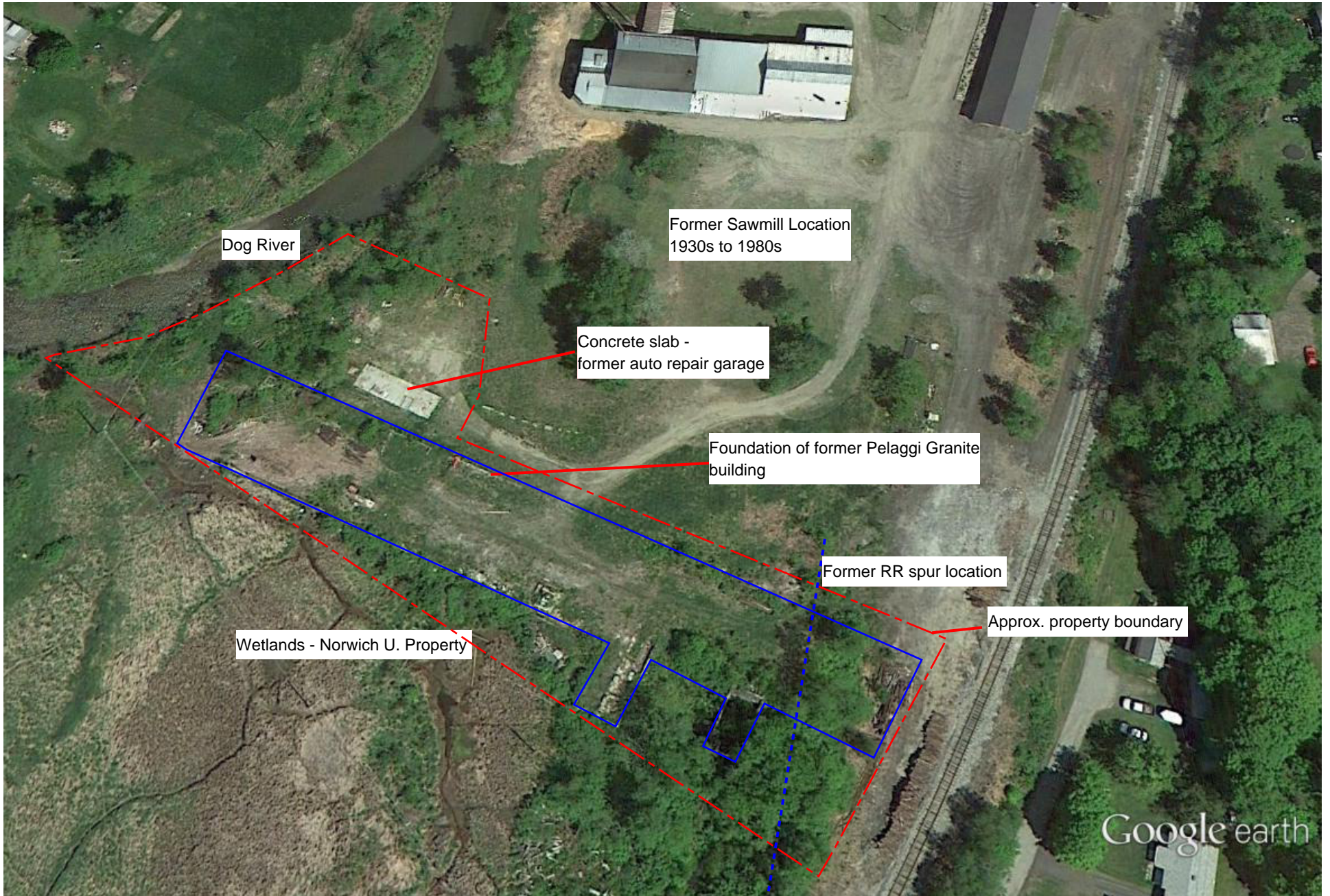

Dog River

Former Sawmill Location
1930s to 1980s

Concrete slab -
former auto repair garage

Foundation of former Pelaggi Granite
building

Former RR spur location

Approx. property boundary

Wetlands - Norwich U. Property

Google earth

Google earth

feet
meters



APPENDIX A
PHOTOGRAPHS

PHOTOGRAPHIC LOG

Environmental Compliance Services, Inc.
1 Elm St., Suite 3
Waterbury, Vermont 05676



Client Name:
VT DEC

Site Location:
11 Wall Street, Northfield, Vermont

ECS Project #:
08-220920.00

Photograph #1

Description:
View of subject property from offsite, near northeastern property corner at railroad tracks



Photograph #2

Description:
View of property from offsite, near northern property boundary, facing south



PHOTOGRAPHIC LOG

Environmental Compliance Services, Inc.
1 Elm St., Suite 3
Waterbury, Vermont 05676



Client Name:
VT DEC

Site Location:
11 Wall Street, Northfield, Vermont

ECS Project #:
08-220920.00

Photograph #3

Description:
Adjacent properties to the north of the site, facing north



Photograph #4

Description:
Overview of site facing south from offsite vantage point. Wall in front of old mower is the northern wall of the former Pelaggi Granite Company



PHOTOGRAPHIC LOG

Environmental Compliance Services, Inc.
1 Elm St., Suite 3
Waterbury, Vermont 05676



Client Name:
VT DEC

Site Location:
11 Wall Street, Northfield, Vermont

ECS Project #:
08-220920.00

Photograph #5

Description:
Offsite terminus of water line which formerly served Pelaggi Granite Company, hydrants and water shutoffs located to the north of the subject property offsite



Photograph #6

Description:
Overview of site facing south from offsite location



APPENDIX B

TAX MAP, ASSESSOR'S CARD, AND RELEVANT TOWN FILES

Drown Property, 11 Wall Street, Northfield, Vermont

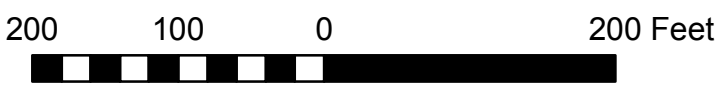

OWNERSHIP DROWN LAWRENCE 11 WESTERN AVE NORTHFIELD, VT 05663

Property Address WALL ST 0011

Neighborhood 2 NORTHFIELD VILLAGE

Property Class 336 Commercial General

TAXING DISTRICT INFORMATION Jurisdiction

Area 139 District 0289 Section & Plat 0

VALUATION RECORD Act 68 Value Allocations Non-Residential

Table with columns: Assessment Year, 2005, 2006, 2007, 2008, 2009, 2010. Rows include VALUATION, Market 2004, VALUATION, Assessed/Use.

Site Description Topography: Level Public Utilities: Water, Sewer Street or Road: Unpaved Neighborhood:

Zoning: Village Legal Acres: 0.3900

LAND DATA AND CALCULATIONS Rating Soil ID Measured Acreage Table Prod. Factor -or- Depth Factor -or- Actual Effective Depth Effective Depth Square Feet Base Rate Adjusted Rate Extended Value Influence Factor Value

Table with columns: Rating, Soil ID, Measured Acreage, Table, Prod. Factor, Depth Factor, Actual Effective Depth, Effective Depth, Square Feet, Base Rate, Adjusted Rate, Extended Value, Influence Factor, Value.

10: 2010 Sale Two transfers of a portion of this parcel first transfer Drown to Dorman, second transfer Drown to Strong.

09/04/2009 Per court decision this parcel was part of an illegal subdivision, therefore inactive until resolution of subdivision.

D: 1.79 Acre & Slab FC12: Check for removal of concrete pad building. Building gone but pad in place, currently 14% complete (destruction).

FC13: Check for removal of concrete pad from building. Building gone but pad in place, currently 14% complete (destruction).

FC14: Check for removal of concrete pad, currently 14% remains. G: Former sawmill site.

04/24/2007 Building is on concrete slab, partial board sheathing. No water or septic.

04/11/2013 No change, concrete pad still in place.

Supplemental Cards TRUE TAX VALUE 53700

Supplemental Cards TOTAL LAND VALUE

Book 161, Pages 299-301

WARRANTY DEED

KNOW ALL PERSONS BY THESE PRESENTS, that Roger Dupere and Sarah O'Donahue, both of Northfield, in the County of Washington, and State of Vermont, and Anette Ciampi of Moretown, in the County of Washington, and State of Vermont, and Jane Kanalos, of Sandwich, in the County of Barnstable, and Commonwealth of Massachusetts, Grantors, in consideration of One Dollar and other good and valuable consideration paid to our full satisfaction by Lawrence Drown, of Northfield, in the County of Washington, and State of Vermont, Grantee, by these presents, do freely give, grant, sell, convey and confirm unto the said Grantee, Lawrence Drown, and his heirs and assigns forever, a certain piece of land in Northfield, in the County of Washington, and State of Vermont, described as follows, viz:

A vacant parcel of 1.4 acres, being the same, more or less, known as the "Saw Mill Site" located off Wall Street in the Village of Northfield and being all and the same land and premises conveyed to Roger Dupere, Anette Ciampi, Sarah O'Donahue, and Jane Kanalos by Decree of Distribution in the estate of Eula Fannie Dupere dated November 1, 2004 and recorded in Book 159, Page 196 of the Northfield Land Records.

This conveyance is made subject to and with the benefit of any utility easements, spring rights, easements for ingress and egress and rights incident to each of the same as may appear more particularly of record, provided that this paragraph shall not reinstate any such encumbrance previously extinguished by the Marketable Record Title Act, Subchapter 7, Title 27, Vermont Statutes Annotated.

TO HAVE AND TO HOLD all said granted premises, with all the privileges and appurtenances thereof, to the said Grantee, Lawrence Drown, and his heirs and assigns, to their own use and behoof forever: And we, the said Grantors, Roger Dupere, Sarah O'Donahue, Anette Ciampi, and Jane Kanalos, for ourselves and our heirs, executors and administrators, do covenant with the said Grantee, Lawrence Drown, and his heirs and assigns, that until the signing of these presents we are the sole owners of the premises, and have good right and title to convey the same in manner aforesaid, that they are free from every encumbrance, except as aforesaid, and we hereby engage to warrant and defend the same against all lawful claims whatever, except as aforesaid.

IN WITNESS WHEREOF, we hereunto set our hands this 26th day of May, 2005.

Roger Dupere

Sarah O'Donahue

Anette Ciampi

Book 175, Pages 2-4

QUIT CLAIM DEED

KNOW ALL PERSONS BY THESE PRESENTS, That **CV PROPERTIES, INCORPORATED**, a Vermont corporation with a place of business in Montreal, Province of Quebec, Canada ("Grantor"), in the consideration of Ten and More Dollars received to its full satisfaction from **LAWRENCE DROWN** of Northfield, County of Washington and State of Vermont ("Grantee"), has **REMISED, RELEASED, AND FOREVER QUITCLAIMED** unto the said Grantee, **LAWRENCE DROWN**, and his heirs and assigns forever, all right and title which **CV PROPERTIES, INCORPORATED**, and its successors and assigns, have in and to a certain piece or parcel of land with improvements thereon located in the Town of Northfield, County of Washington and State of Vermont (hereinafter, the "Premises"), described as follows:

Being a parcel of land depicted as "LOT #24-150-1, CONVEYED TO DROWN, 0.39 Ac/16.878 SF" on a plat entitled: "Boundary Line Adjustment Plat, Lands of Central Vermont Railway, Inc., South of Wall Street, Northfield, Vermont." prepared by DuBois & King, Inc. dated December 26, 2007 and to be recorded in the Town of Northfield Land Records (the "Plat"), and more particularly described with reference to the Plat as follows:

Commencing at a iron rod located $N61^{\circ}46'11''W$ from an iron rod located in the westerly boundary of the Central Vermont Railway right of way, the point of beginning being in the common boundary line of property of Grantor and Grantee;

thence proceeding $N26^{\circ}59'48''E$ a distance of 30.94 feet to an iron rod;

thence proceeding $N07^{\circ}47'41''W$ a distance of 73.85 feet to an iron rod;

thence proceeding $N67^{\circ}54'33''W$ a distance of 112.35 feet to an iron pipe;

thence proceeding along the same course a distance of 42 feet, more or less, to the center line of the Dog River;

thence turning to the left and proceeding in a general southwesterly direction along the center line of the Dog River a distance of 87 feet more or less, to the southwesterly corner of Grantee's property.

thence proceeding $S61^{\circ}46'11''E$ a distance of 191.87 feet along Grantee's northerly boundary to the point or place of beginning.

The purpose of this Quit Claim Deed is to acknowledge, agree and confirm that the boundary line between Grantor's property and Grantee's property is that line depicted on the Plat as the "Adjusted Boundary."

Grantor further grants to Grantee the benefit of a non-exclusive, twenty-five foot wide (25') access easement, to be used in common with Grantor, its successors and assigns, and others, over Grantor's retained lands in the location depicted on the Plat (the "Access Easement Area") to be used for ingress and egress from Wall Street to the land conveyed herein. Grantee, and his heirs and assigns, shall not improve, grade or pave within the Access Easement Area without first obtaining the written consent of Grantor or its successors and assigns. Grantee, and his successors

and assigns, shall be responsible for their pro rata share of the maintenance and repair of the Access Easement Area and any improvements located therein; provided, however, any costs associated with repairs necessitated by the negligent act of any user, or their agents, licensees or invitees shall be borne solely by the negligent user. The scope of the herein granted access easement is hereby limited so as to serve the current commercial use of Grantee's property. The scope of the access easement shall not be expanded without the written consent of Grantor or its successors and assigns. Grantor reserves the right for itself and its successors and assigns to cross the Access Easement Area, to otherwise make use of such land, and to relocate the location of the Access Easement Area in Grantor's sole discretion, provided, however, that such use or relocation shall not unreasonably interfere with the rights granted herein. If Grantor or its successors and assigns relocate the Access Easement Area, pursuant to the above reserved right, Grantee or his heirs and assigns shall execute such documents as are reasonably requested by Grantor or its successors and assigns in order to confirm the location of the new access easement area and release all of Grantee's interest in and over the prior access easement area.

The Premises are also subject to and benefitted by: (a) taxes assessed on the Grand List not delinquent on the date of this Deed, which the Grantee herein assumes and agrees to pay as part of the consideration for this Deed subject to such taxes being prorated between Grantor and Grantee on the date this Deed is delivered; (b) the provisions of municipal ordinances, public laws, and special acts; and (c) all easements, restrictions, covenants and rights of way depicted on the Plat and of record, not meaning to reinstate any claims barred by operation of the Vermont Marketable Record Title Act, 27 V.S.A. §601-611, both inclusive.

Reference is made to the November 16, 2007 letter from Kathleen M. Peyerl, Assistant Regional Engineer for the State of Vermont Wastewater Management Division, to be recorded of or about even date herewith in the Town of Northfield Land Records.

Reference is hereby made to the above-mentioned instruments, the records thereof, the references therein made, and their respective records and references in further aid of this description.

TO HAVE AND TO HOLD all right and title in and to said quitclaimed Premises, to the said Grantee, **LAWRENCE DROWN**, his heirs and assigns, forever.

AND FURTHERMORE, the said Grantor, **CV PROPERTIES, INCORPORATED**, does for itself and its successors and assigns, covenant with the said Grantee, **LAWRENCE DROWN** and his heirs and assigns, that from and after the ensembling of these presents the said Grantor will have and claim no right in or to the said quitclaimed Premises.

IN WITNESS WHEREOF, **CV PROPERTIES, INCORPORATED** has hereunto set its hand this 18th day of JULY, 2008.

CV PROPERTIES, INCORPORATED

By 
Duly Authorized Agent

PROVINCE OF QUEBEC
CITY OF MONTREAL, SS.

On this 18th day of January, 2008, personally appeared AMI HAASZ, a
Duly Authorized Agent of CV PROPERTIES, INCORPORATED, to me known to be the person who
executed the foregoing instrument, and he acknowledged this instrument, by him signed, to be his free
act and deed and the free act and deed of CV PROPERTIES, INCORPORATED.



Before me,

Monica Lessard

Commissioner of Oaths
Affix Seal or Stamp

IN WITNESS WHEREOF, LAWRENCE DROWN has hereunto set its hand this 24th day
of January, 2008.

Lawrence Drown
Lawrence Drown

STATE OF VERMONT
COUNTY OF Chittenden, SS.

At Burlington, in said County and State, this 24th day of January,
2008, personally appeared LAWRENCE DROWN, and he acknowledged this instrument, by him signed,
to be his free act and deed.

Before me,

Emily Anne Jones
Notary Public

Notary commission issued in Chittenden County
My commission expires: 2/10/11

ACCEPTANCE
RETURN RECEIVED BY _____ STATES AND,
IF REQUIRED BY _____ STATEMENT)
AND TAX PAID _____
SIGNED: Karen Zedick Asst. CLERK
DATE: 1/25/08

Northfield Town Clerk's Office January 25, 2008 at 9 o'clock 15 minutes A.M.
Received the instrument of which the foregoing is a true record.

ATTEST: Karen Zedick

Book 159, Page 196

STATE OF VERMONT
DISTRICT OF WASHINGTON, SS.

PROBATE COURT
DOCKET NO. P-81-03Wne

RE: ESTATE OF EULA FANNIE DUPERE
LATE OF: NORTHFIELD, VT

DECREE OF DISTRIBUTION

On application of Roger Dupere, Executor of the above entitled estate, for a decree of distribution, due notice to interested persons having been given pursuant to the rules of probate procedure, the Court decrees as follows:

Whereas it appears by the records and files of the Court, that after the payment of the debts and funeral charges of the deceased and the expenses of administration of the estate, there remains for decree and distribution the following described property:

Real Estate - Being land and premises located off Wall Street in the Village of Northfield, Vermont and sometimes referred to as the "Saw Mill Site" containing 1.4 acres of land, more or less. Said premises are all and the same that were conveyed by warranty deed of Berno & Dupere Lumber Company, Inc. to Max G. Berno and Martha M. Berno, husband and wife, (1/2 undivided interest) and J. Maurice Dupere and Eula F. Dupere, husband and wife, (1/2 undivided interest) on March 24, 1943 which deed is recorded in Book 50, page 293 of the Northfield Land Records. Max G. Berno died on July 2, 1963. Upon Max's death Martha Berno became the sole owner of that one-half undivided interest. Said one-half undivided interest was decreed by the Washington District Probate Court on May 15, 1987 to Eula F. Dupere and Eunice B. Miller, which decree is recorded in Book 86, page 366. Eunice Miller conveyed her one-fourth undivided interest to Eula F. Dupere by warranty deed dated Nov. 7, 1989 and recorded in Book 93, page 41 of the Northfield Land Records, as per Inventory-----\$27,000.00
Debt of Anette Ciampi to Estate in the amount of-----5,926.96
Cash in the sum of-----47,144.19
Making in all a total sum or value of-----\$80,071.15

AND WHEREAS, Roger Dupere, Anette Ciampi, Sarah O'Donahue and Jane Kanalos, son and daughters of the testatrix, are the only persons, devisees or legatees entitled to said residue named;

THEREFORE, the Court here decrees said residue named to them as follows: to Roger Dupere, Anette Ciampi, Sarah O'Donahue and Jane Kanalos there is here decreed an undivided one-fourth interest in and to each and every piece, part and parcel of the real estate above-described, to each of them; to Anette Ciampi there is here decreed the debt owned to the Estate in the amount of \$5,926.96 and cash in the sum of \$7,340.83; and to Rogere Dupere, Sarah O'Donahue and Jane Kanalos there is here decreed cash in the sum of \$13,267.78, to each of them, of them, they being entitled thereto by the terms of the Will of the testatrix and according to law.

-2-

TO HAVE AND TO HOLD the same as aforesaid, to them and their heirs, executors, administrators and assigns forever.

And Roger Dupere, Executor, is ordered to pay over and deliver said estate according to this decree.

(SEAL)

Dated: November 1, 2004

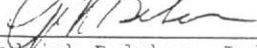
Signed 
George Kendrick Belcher, Judge
Probate Court, District of Washington

WARRANTY DEED

KNOW ALL MEN BY THESE PRESENTS THAT I, EUNICE B. MILLER, of Jacksonville, Florida, Grantor, in consideration of One Dollar and other valuable consideration paid to my full satisfaction by EULA F. DUPERE of Northfield, Vermont, Grantee, by these presents, do freely GIVE, GRANT, SELL, CONVEY AND CONFIRM unto the said Grantee, EULA F. DUPERE, and her heirs and assigns forever, a certain piece of land in Northfield, Vermont, described as follows, viz:

It being the undivided one-half interest of the Grantor herein in and to certain land and premises which the Grantor acquired by Decree of Distribution dated May 14, 1987 and recorded in Book 86 Page 366 of the Northfield Land Records, which Decree of Distribution was issued in the matter of the Estate of Martha M. Berno by the Probate Court for the District of Washington.

The land and premises conveyed hereby are subject to such rights of way and easements as are of record.

Reference is hereby made to said decree and its record, to all references therein and to the Northfield Land Records in aid of this description.

TO HAVE AND TO HOLD said granted premises, with all the privileges and appurtenances thereof, to the said Grantee, EULA F. DUPERE, and her heirs and assigns, to their own use and behoof forever; and I, the said Grantor, for myself and my heirs, executors and administrators, do covenant with the said Grantee and her heirs and assigns, that until the ensealing of these presents I am the sole owner of the premises and have good right and title to convey the same in manner aforesaid, that they are FREE FROM EVERY ENCUMBRANCE, except as aforesaid, and I hereby engage to WARRANT AND DEFEND the same against all lawful claims whatever, except as aforesaid.

IN WITNESS WHEREOF, I hereunto set my hand and seal this 7th day of November, 1989.

In presence of:

Virginia Rhoden
Witness

Lillian M. Jackson
Witness

Eunice B. Miller (LS)
Eunice B. Miller

OWNER: DOBBERE MARJORIE TEUCH F
MAILING ADDRESS: _____
ZIP: _____

RESIDENT STATUS: 1 = TOWN 2 = STATE 3 = NON STATE 4 = CORPORATION

PARCEL ID: 924-1509
ROUTE NO.: _____
NO. LIVING UNITS: _____

PROPERTY CLASS: 1 = STD 2 = CTM 3 = C/CTG 4 = MTT 5 = AFR 6 = CML 7 = SHOP CNTR 8 = MISC 9 = PRE ENG 10 = MSR

DESC LOCATION: SHELVING

TOTAL ROOMS	REDBROOMS	BATHROOMS
1	1	1
2	2	2
3	3	3
4	4	4
5	5	5

INSPECTION DATE: _____
INSPECTED BY: ENVC

BASE COST ADJUSTMENT:
 SOURCE 1 = OWNER 2 = TENANT 3 = FIELD ESTIMATE 4 = REFUSAL 5 = OLD RECORDS 6 = OTHER
 Homestead Value _____

House: _____
Land: _____ Acres _____
Land Improvements: _____
Total: _____

Scale 1 inch = 30 feet

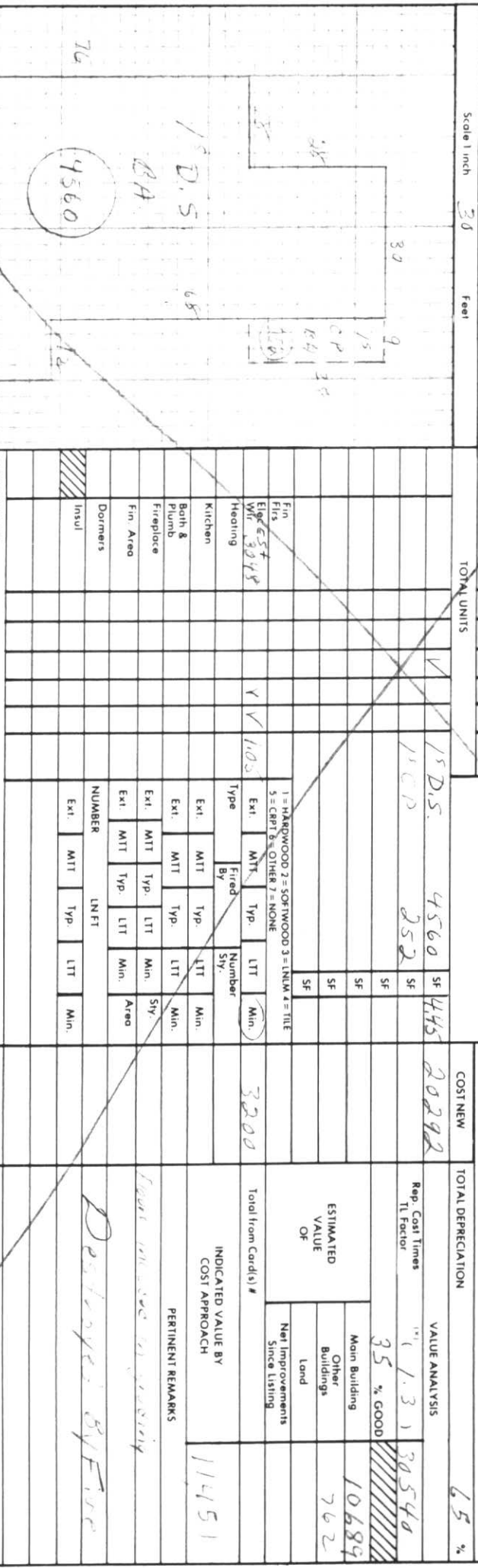

UNIT	COND	UNIT STRUCTURE	E	G	A	B	L	C	UNIT DESCRIPTION
1	1	1	1	1	1	1	1	1	1 = WD SH 2 = CLRD 3 = SNGC 4 = BRK 5 = STAKE 6 = STONE 7 = CONC. BLK 8 = ALM/VNL 9 = LOG 10 = OTHER
2	2	2	2	2	2	2	2	2	1 = WOOD 2 = METAL 3 = BRICK 4 = STONE 5 = OTHER
3	3	3	3	3	3	3	3	3	1 = GABLE 2 = GAMBRIL 3 = HIP 4 = FLAT 5 = SHED 6 = MANSARD 7 = OTHER
4	4	4	4	4	4	4	4	4	1 = RSI 2 = CYRBD 3 = WOOD PANEL 4 = LOGS 5 = OTHER
5	5	5	5	5	5	5	5	5	1 = SPT WOOD 2 = HARDWOOD 3 = WOOD PANEL 4 = PLST 5 = GYRBD 6 = COMP TILE 7 = MTL
6	6	6	6	6	6	6	6	6	1 = RSI 2 = CYRBD 3 = WOOD PANEL 4 = LOGS 5 = OTHER
7	7	7	7	7	7	7	7	7	1 = RSI 2 = CYRBD 3 = WOOD PANEL 4 = LOGS 5 = OTHER
8	8	8	8	8	8	8	8	8	1 = RSI 2 = CYRBD 3 = WOOD PANEL 4 = LOGS 5 = OTHER
9	9	9	9	9	9	9	9	9	1 = RSI 2 = CYRBD 3 = WOOD PANEL 4 = LOGS 5 = OTHER
10	10	10	10	10	10	10	10	10	1 = RSI 2 = CYRBD 3 = WOOD PANEL 4 = LOGS 5 = OTHER
11	11	11	11	11	11	11	11	11	1 = RSI 2 = CYRBD 3 = WOOD PANEL 4 = LOGS 5 = OTHER

ADJUSTMENTS: _____

ESTIMATED REPRODUCTION COST NEW: _____

OTHER BUILDINGS

Building	GR	Srv	Fd	Ext. Walls	Roof Type	Roof Cover	Fins	Size	Area	Unit	Extras	TL Factor	COST NEW	YEAR BUILT	% GOOD	ESTIMATED VALUE
D.S.	1	1	1	1	1	1	1	12 X 18	576	500	1 Key Pear conc	1.3	3744	15	100	200
D.S.	1	1	1	1	1	1	1	12 X 18	576	500	1 Key Pear conc	1.3	3744	15	100	200

ESTIMATED REPRODUCTION COST NEW: 23492

FINAL ESTIMATE OF VALUE AS OF 4.1.1955 \$ 11,450

REAL CATEGORIES: 0 = NONE 1 = R1 2 = R2 3 = MH 4 = MHL 5 = VI 6 = V2 7 = C 8 = CA 9 = I 10 = UE 11 = UO 12 = F 13 = G 14 = W 15 = M

DEPRECIATION: 0 = N/A 1 = EX 2 = EX/GOOD 3 = GOOD 4 = GOOD/AVG 5 = AVG 6 = AVG/BLW 7 = BLW 8 = BLW/AVG 9 = DILAP

ESTIMATED YEAR OF CONSTRUCTION: _____

PHYSICAL DETERIORATION: Observed Physical Condition _____
 Remarks: Very poor conc.

FUNCTIONAL OBSOLESCEENCE: _____
 Remarks: Use for fire

ECONOMIC OBSOLESCEENCE: _____

Remarks: _____

ESTIMATED VALUE: 65% of 11450 = 7442.5

INDICATED VALUE BY COST APPROACH: 11451

PERTINENT REMARKS: Destroyed by Fire

MUNICIPAL OFFICES



Stephen Hatch
Zoning Administrator

Phone (802) 485-5431
Fax (802) 485-8426

**51 SOUTH MAIN STREET
NORTHFIELD, VERMONT 05663**

August 2, 2005

Re: Dupere Property (Past the Northfield Wood Products now owned by Larry Drown)

Yesterday I addressed a complaint from some one on Water Street that some one was cutting trees and moving dirt. I went to investigate.

I found the site past the Northfield Wood Products plant was being worked. Larry Drown was there with an excavator. They were cleaning out the perimeter of the old stone shed that was there years ago. (There is a picture of the shed on the north wall of the hall way in the municipal building.) Drown told how he had purchased the property for 25Gs and was clearing it so a survey could be done. He walked me around the property and showed me where he thought the boundaries were. The piers of the crane were needed to be exposed so measurements could be taken from them as the deed refers to the piers for placement of boundary lines. I will be interested to see what is the result of the survey is.

I spoke with Nanci explaining that she should go over to the project and see as things unfold, not after they have unfolded and it is everybody's word against everybody. He did say the property dispute, should it develop, will be between him and the Railroad.

MASTER LAND USE PERMIT APPLICATION

ECS note
Application for
new onsite sawmill
(never built)
to replace 300' North
offsite sawmill destroyed
by fire

PLEASE DO NOT WRITE IN THIS SPACE
No.: _____
Filed: _____
(Location)
Date: _____

(Signature of Coordinator)

1. APPLICANT NAME: Roger M. Dupere Phone #: 485-8267
Address: 17 Summer St., Northfield, VT 05663

2. Owner(s) Name Address Phone No.
J. Maurice & Eula Dupere 21 Western Ave. 485-6401
Northfield, VT 05663

3. Book 42 Page 441 Date of Recording: July 27, 1939

4. LEGAL ENTITY Form: Partnership Date Formed: Mar 26, 1943
Place Formed: Northfield, VT Date reg. in VT: Feb. 13, 1981

(If partnership, list names and addresses of all partners on separate sheet.) See item 2.

5. PERSON TO CONTACT Name: Roger Dupere Title: CEO
Address: 17 Summer St, Northfield, VT 05663 Phone #: 485-8267

6. PROJECT DESCRIPTION: _____
2060 Sq. ft. building housing a 4000 bd. ft/day softwood
sawmill.

(Include high and low elevations) 730 to 735

Check the municipal services you intend to utilize: Road Maintenance _____
Police X Fire Protection X Solid Waste Disposal _____ Water Supply X
Sewage Disposal X

7. TOWN Northfield Road # N/A Name: CVRR Railroad Yard

8. Attach a copy of town highway map showing the exact location of the project.

9. ACRES OWNED: 1.40 Acres involved in project: 4.90

10. PROJECT TO BE STARTED: July 1, 1986 Completed: Aug 15, 1986

11. CONSTRUCTION COST: \$ 41700 # Lots: N/A Fee: _____

12. CERTIFICATION: I hereby certify that the information in the application and the attached schedules are true and accurate, and that, for Act 250 projects only, I have forwarded a complete copy of this application to each of the parties entitled to notice pursuant to 10 V.S.A. §6084. (Usually the municipality, the municipal planning commission, and the regional planning commission.)

Applicant _____ Date _____ Landowner(s) _____ Date _____

JOHN B. STEVENS, PE

Geotechnical Consultant

RD 1 • Northfield, Vermont 05663 • 802-485-6448

May 13, 1986

State of Vermont
Environmental Board
District Environmental Commission #V
255 North Main Street
Barre, Vermont 05641

Subject: Application for Act 250 Permit

Introduction

Mr. Roger Dupere is planning to construct a new sawmill in Northfield, Vermont. The planned location of the mill is approximately 300 ft. south of a previous sawmill destroyed by fire in December 1985. The previous sawmill had operated at this site for more than 50 years. The new sawmill will have approximately the same capacity, structure size and number of employees as the previous mill.

The proposed mill will be housed in a 2060 sq. ft., single-story, wood-frame structure. It will have a capacity of sawing 4000 to 5000 board-feet per day. The maximum number of employees will be 5. All equipment will be powered electrically. Further details are presented in the plans and discussion of the project with respect to the 10 Act 250 criteria.

ECS notes:
former sawmill

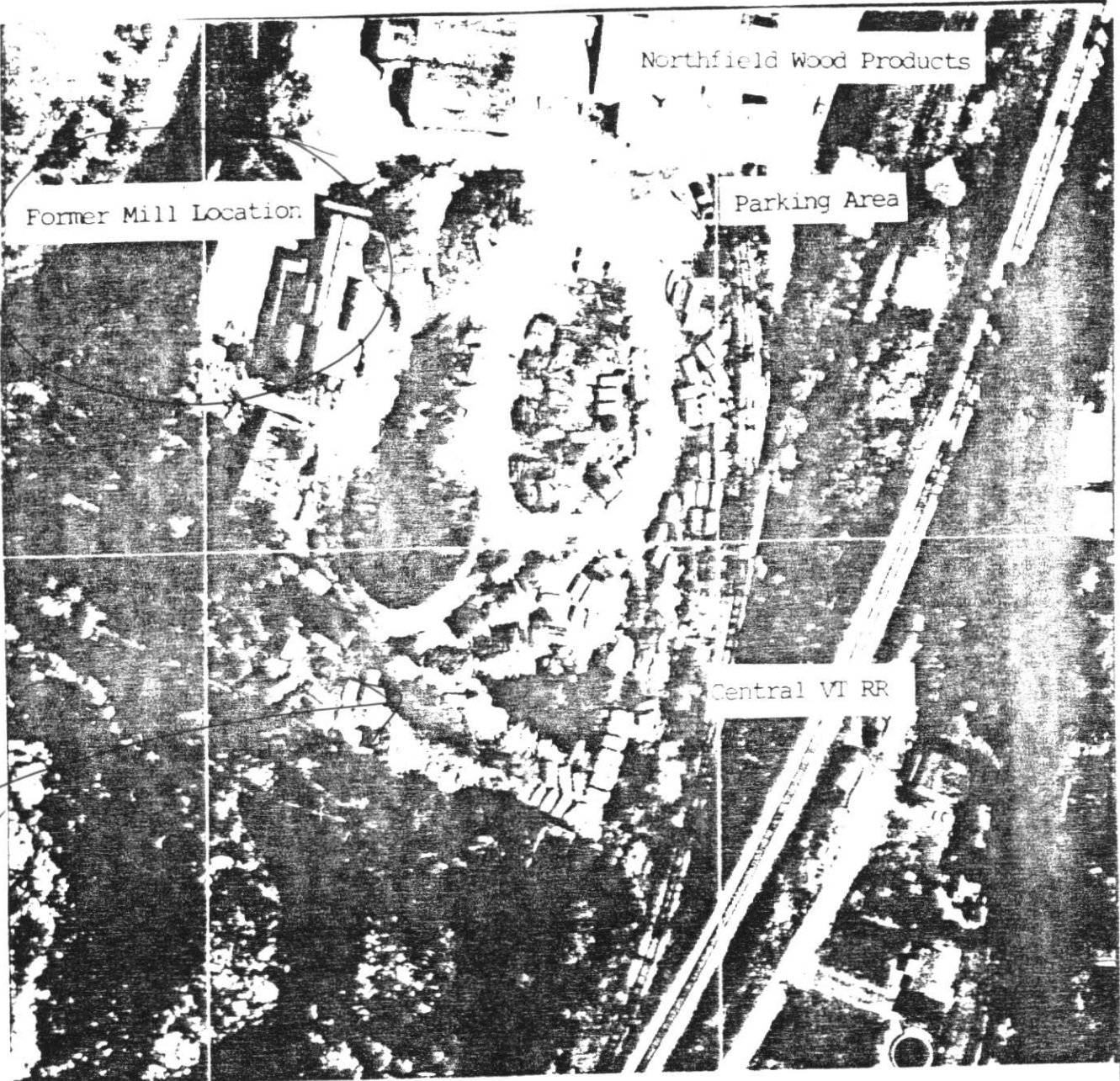

site

Aerial Photograph of Project Area 1983
Showing Parking Areas and Roads
Approximate Scale 1:1250

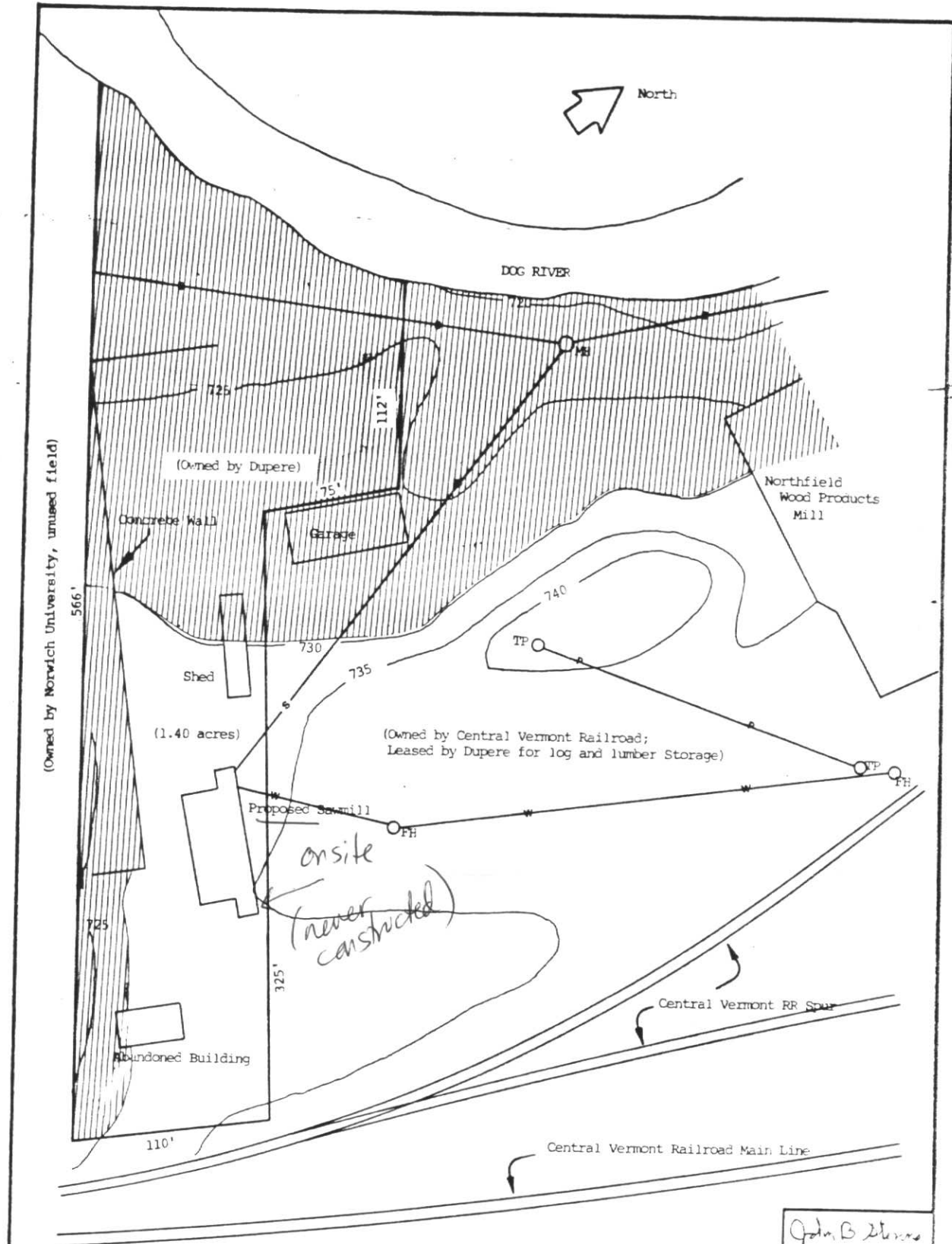

(Owned by Norwich University, unused field)

LEGEND

- 730 — Elevation above MSL
- MH Manhole
- FH Fire Hydrant
- TP Telephone Pole
- ==== Railroad Track
- ==== Property Line
- Sewer Line
- w— Water Line
- p— Power Line

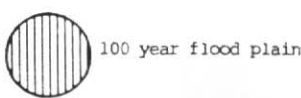
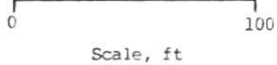

John B. Stevens
16 Jun 86

DUPERE SAWMILL NORTHFIELD, VT	
JOHN B. STEVENS, PE NORTHFIELD, VT 05663	
Plot Plan	FIG.

ECS notes:
 Deed to Pelaggi & Anita Co.
 references contract for electric power
 2x6

Book
 37
 page
 526-27

of now see men by rise presents:
 That we G. B. Moody and Jennie Moody husband and wife of Waterbury in the County of Washington and State of Vermont, and George H. Almon and Eugenia C. Almon, husband and wife, of Northfield, in the County of Washington and State of Vermont, hereinafter called the grantors, in the consideration of one dollar paid to our full satisfaction by Nazario Pelaggi, Dominica Delia, and Emma Polite, co-partners in trade, and doing business under the firm name and style of N. Pelaggi & Company, all of Northfield in the County of Washington and State of Vermont, hereinafter called the grantees; and in consideration also of the contract for electric power this day made and concluded by and between the said grantees and the Waterbury Light & Power Company, of which the said grantees are the proprietors; and in fulfillment on the part of the said grantees of their contract with John A. Cross et al of said Northfield, dated November 19, 1909, which provides for such transfer, do by these presents, freely give, grant, sell, convey and confirm unto the said grantees and their heirs and assigns for ever, a certain piece of land in Northfield in the County of Washington and State of Vermont, described as follows, to-wit:

Beginning at the North East Corner of the said Moody and Almon's land, which was formerly known as the Kelly Place, thence westerly along the westerly boundary of land of the Central Vermont Railway Company about 320 feet to land of Frank Morrill; thence westerly along the easterly boundary of said Morrill's land a distance of 175 feet thence easterly parallel to the course first mentioned in this description a distance of about 365 feet to land of Central Vermont Railway Company; thence westerly along its westerly line of lands of the said Central Vermont Railway Company about 175 feet to place of beginning.

For the purposes of ingress and egress to the remainder of the said Moody & Almon property, the said grantees hereby reserve to themselves, their heirs and assigns, the right to use in common any and all roads and ways which the said grantees may construct, or procure to be constructed for their use in the Granite Manufacturing Business to be carried on by them on the premises herein conveyed.

To Have and to hold said granted premises, with all the privileges and appurtenances thereof, to the said grantees and their heirs and assigns, to their own use and behoof forever; and we, the said grantors for ourselves, and our heirs, executors, administrators, do covenant with the said grantees and their heirs and assigns that until the revoking of these presents we are the sole owners of the premises and have good right and title to convey the same in the manner aforesaid, that they are free from every encumbrance; and we hereby engage to warrant and defend the same against all lawful claims whatever.

In Witness Whereof we hereunto set our hands and seals the 1st day of July A.D. 1911.
 In presence of
 W. R. Elliott } to the
 R. H. Dimesmitt } two
 James A. Fullerton
 G. L. Chase.
 G. B. Moody L.S.
 Jennie S. Moody L.S.
 G. H. Almon L.S.
 Eugenia C. Almon L.S.

year cut off by printer - 191... some time in 1910s

State of Vermont }
Washington County, ss }
Eugenia S. Brown, personal representative of the estate of
William Washburn and substituted to be then here and died

before me }
I, _____ }
Notary Public

I, _____
sent on or about 1918 with copies to the
persons to whom the instrument of which the foregoing is a true and correct
copy is a true and correct copy of the original

Drown Property 11 Wall Street

Positions marked are approximate, for purposes of site orientation only. Pink flags locate positions of camera for most photos.

Brown dashed line is dirt road from Old Freight Yard to parcel 924-150.000; location from orthophoto.

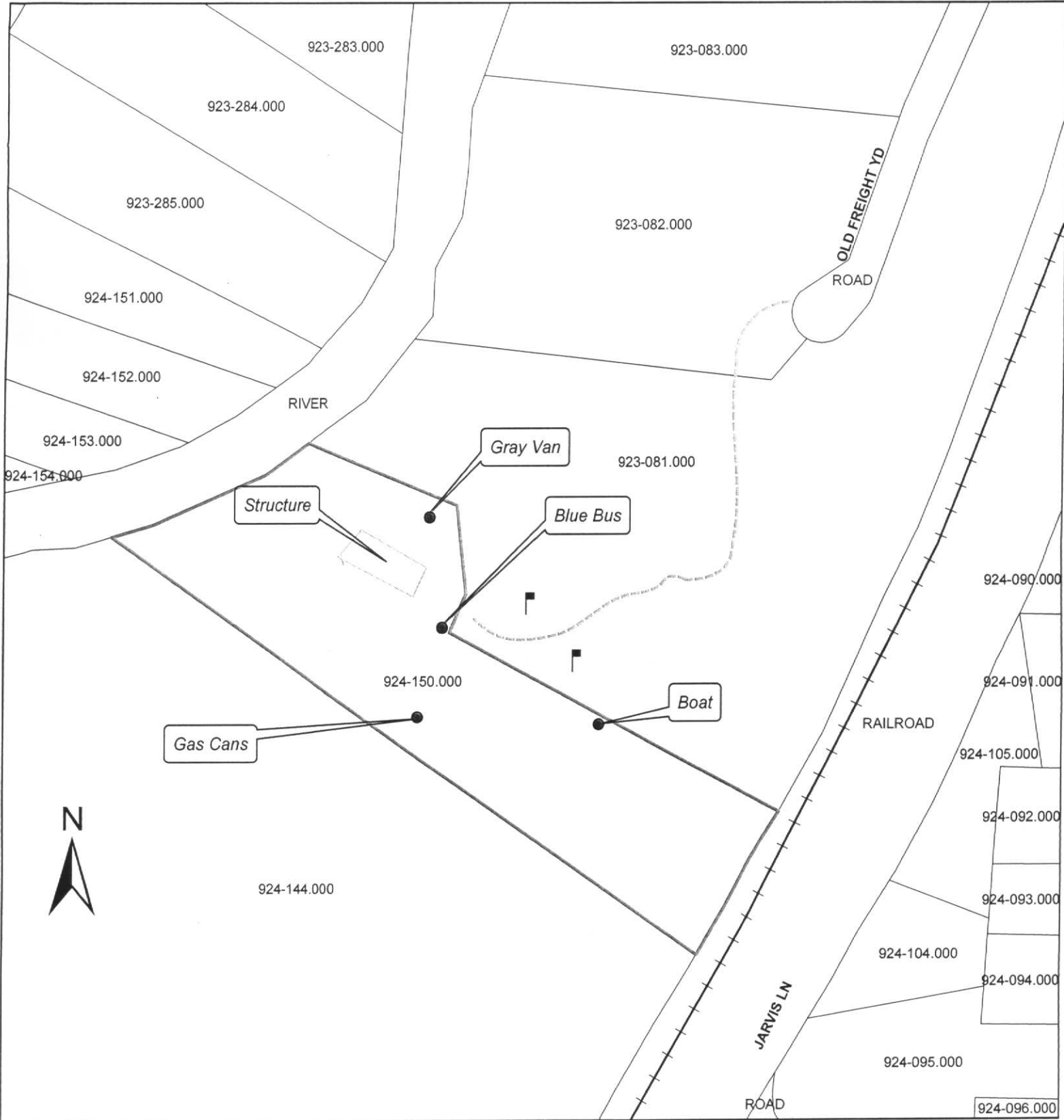

150 75 0 150 Feet

APPENDIX C

2008 SITE PHOTOGRAPHS



DROWN 072708_0146.JPG, 2008/07/27 13:05:40.5



WATER STREET IN THE BACKGROUND.JPG,2008/08/29 12:31:05.8



2008/11/01 13:57:34.2

1 of 1

WATER STREET IN THE BACKGROU







APPENDIX D
USER QUESTIONNAIRE



Elizabeth Erickson <eerickson@ecsconsult.com>

Phase I Questionnaire needed

robert lewis <rlewis@northfield.vt.us>

Wed, Sep 18, 2013 at 12:15 PM

To: Elizabeth Erickson <eerickson@ecsconsult.com>, Michele Braun <mbraun@northfield.vt.us>

ASTM E 1527 – 05 User Questionnaire

-
1. No.
 2. No.
 3. No.
 4. Unknown. The property is the subject of an involuntary acquisition, not a purchase.
 5. No. Our understanding is that this is the primary purpose of the Phase I Environmental review.
 6. I have no knowledge of “obvious indicators” nor the expertise to identify same.

Kind Regards,

Rob Lewis, Town Manager

Town of Northfield, Vermont

Office: 802-485-6121

Cell: 802-498-8553

rlewis@northfield.vt.us

Property Location:

Questionnaire Completed By:

Date:

ASTM E 1527-05 User Questionnaire

As specified in American Society for Testing and Materials (ASTM) E 1527-05 (*Standard Practice for Environmental Site Assessments: Phase I Environmental Site Assessment Process*), in order to qualify for one of the Landowner Liability Protections offered by the Small Business Liability Relief and Brownfields Revitalization Act of 2001, the user of the Phase I report must provide the following information (if available) to the environmental professional. Failure to provide this information could result in a determination that “all appropriate inquiry” is not complete.

Question 1: Are you aware of any environmental cleanup liens against the property that are filed or recorded under federal, tribal, state or local law?

Response to Question 1:

Question 2: Are you aware of any activity and use limitations (AULs), such as engineering controls, land use restrictions or institutional controls that are in place at the site and/or have been filed or recorded in a registry under federal, tribal, state or local law?

Response to Question 2:

Question 3: As the user of this Phase I ESA, do you have any specialized knowledge or experience related to the property or nearby properties? For example, are you involved in the same line of business as the current or former occupants of the property or any adjoining property so that you would have specialized knowledge of the chemicals and processes used by this type of business?

Response to Question 3:

Question 4: Does the purchase price being paid for the property reasonably reflect the fair market value of the property? If you conclude that there is a difference, have you considered whether the lower purchase price is because contamination is known or believed to be present at the property?

Response to Question 4:

Question 5: *Are you aware of commonly known or reasonably ascertainable information about the property that would help the environmental professional to identify conditions indicative of releases or threatened releases? For example, as the user,*

a) *Do you know the past uses of the property?*

Response to Question 5a:

b) *Do you know of specific chemicals that are present or once were present on the property?*

Response to Question 5b:

c) *Do you know of spills or other chemical releases that have taken place at the property?*

Response to Question 5c:

d) *Do you know of any environmental cleanups that have taken place at the property?*

Response to Question 5d:

Question 6: *As the user of this Phase I ESA, based on your knowledge and experience related to the property, are there any obvious indicators that point to the presence of likely presence of contamination at the property?*

Response to Question 6:

APPENDIX E

SANBORN FIRE INSURANCE MAPS



11 Wall Street, Northfield

11 Wall Street

Northfield, VT 05663

Inquiry Number: 3711142.3

August 29, 2013

Certified Sanborn® Map Report

Certified Sanborn® Map Report

8/29/13

Site Name:

11 Wall Street, Northfield
11 Wall Street
Northfield, VT 05663

Client Name:

Environmental Compliance
1 Elm Street
Waterbury, VT 05676

EDR Inquiry # 3711142.3

Contact: Beth Erickson



The complete Sanborn Library collection has been searched by EDR, and fire insurance maps covering the target property location provided by Environmental Compliance Services were identified for the years listed below. The certified Sanborn Library search results in this report can be authenticated by visiting www.edrnet.com/sanborn and entering the certification number. Only Environmental Data Resources Inc. (EDR) is authorized to grant rights for commercial reproduction of maps by Sanborn Library LLC, the copyright holder for the collection.

Certified Sanborn Results:

Site Name: 11 Wall Street, Northfield
Address: 11 Wall Street
City, State, Zip: Northfield, VT 05663
Cross Street:
P.O. # 08-220920.00
Project: 08-220920.00
Certification # 1A98-4674-BEE4



Sanborn® Library search results
Certification # 1A98-4674-BEE4

Maps Provided:

1962	1897
1940	1892
1926	
1919	
1910	
1903	

The Sanborn Library includes more than 1.2 million Sanborn fire insurance maps, which track historical property usage in approximately 12,000 American cities and towns. Collections searched:

- Library of Congress
- University Publications of America
- EDR Private Collection

The Sanborn Library LLC Since 1866™

Limited Permission To Make Copies

Environmental Compliance Services (the client) is permitted to make up to THREE photocopies of this Sanborn Map transmittal and each fire insurance map accompanying this report solely for the limited use of its customer. No one other than the client is authorized to make copies. Upon request made directly to an EDR Account Executive, the client may be permitted to make a limited number of additional photocopies. This permission is conditioned upon compliance by the client, its customer and their agents with EDR's copyright policy; a copy of which is available upon request.

Disclaimer - Copyright and Trademark notice

This Report contains certain information obtained from a variety of public and other sources reasonably available to Environmental Data Resources, Inc. It cannot be concluded from this Report that coverage information for the target and surrounding properties does not exist from other sources. NO WARRANTY EXPRESSED OR IMPLIED, IS MADE WHATSOEVER IN CONNECTION WITH THIS REPORT. ENVIRONMENTAL DATA RESOURCES, INC. SPECIFICALLY DISCLAIMS THE MAKING OF ANY SUCH WARRANTIES, INCLUDING WITHOUT LIMITATION, MERCHANTABILITY OR FITNESS FOR A PARTICULAR USE OR PURPOSE. ALL RISK IS ASSUMED BY THE USER. IN NO EVENT SHALL ENVIRONMENTAL DATA RESOURCES, INC. BE LIABLE TO ANYONE, WHETHER ARISING OUT OF ERRORS OR OMISSIONS, NEGLIGENCE, ACCIDENT OR ANY OTHER CAUSE, FOR ANY LOSS OF DAMAGE, INCLUDING, WITHOUT LIMITATION, SPECIAL, INCIDENTAL CONSEQUENTIAL, OR EXEMPLARY DAMAGES. ANY LIABILITY ON THE PART OF ENVIRONMENTAL DATA RESOURCES, INC. IS STRICTLY LIMITED TO A REFUND OF THE AMOUNT PAID FOR THIS REPORT. Purchaser accepts this Report "AS IS". Any analyses, estimates, ratings, environmental risk levels or risk codes provided in this Report are provided for illustrative purposes only, and are not intended to provide, nor should they be interpreted as providing any facts regarding, or prediction or forecast of, any environmental risk for any property. Only a Phase I Environmental Site Assessment performed by an environmental professional can provide information regarding the environmental risk for any property. Additionally, the information provided in this Report is not to be construed as legal advice.

Copyright 2013 by Environmental Data Resources, Inc. All rights reserved. Reproduction in any media or format, in whole or in part, of any report or map of Environmental Data Resources, Inc., or its affiliates, is prohibited without prior written permission.

EDR and its logos (including Sanborn and Sanborn Map) are trademarks of Environmental Data Resources, Inc. or its affiliates. All other trademarks used herein are the property of their respective owners.

Sanborn Sheet Thumbnails

This Certified Sanborn Map Report is based upon the following Sanborn Fire Insurance map sheets.



1962 Source Sheets



Volume 1, Sheet 3



Volume 1, Sheet 4



Volume 1, Sheet 6



Volume 1, Sheet 7



Volume 1, Sheet 3



Volume 1, Sheet 4



Volume 1, Sheet 6



Volume 1, Sheet 7

1940 Source Sheets

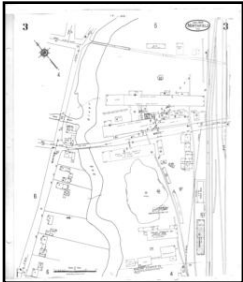

Volume 1, Sheet 3

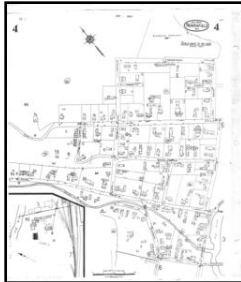

Volume 1, Sheet 4



Volume 1, Sheet 6



Volume 1, Sheet 7

1926 Source Sheets



Volume 1, Sheet 3



Volume 1, Sheet 4



Volume 1, Sheet 6



Volume 1, Sheet 7

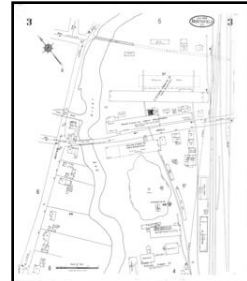

Volume 1, Sheet 3

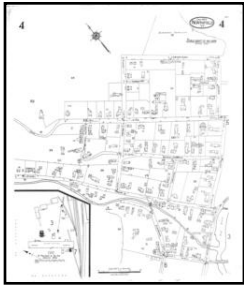

Volume 1, Sheet 4

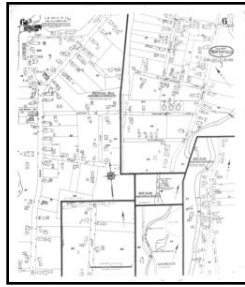

Volume 1, Sheet 6



Volume 1, Sheet 7

1919 Source Sheets



Volume 1, Sheet 3



Volume 1, Sheet 6



Volume 1, Sheet 7

1910 Source Sheets



Volume 1, Sheet 6



Volume 1, Sheet 7

1903 Source Sheets



Volume 1, Sheet 3

1897 Source Sheets



Volume 1, Sheet 3

1892 Source Sheets

1962 Certified Sanborn Map

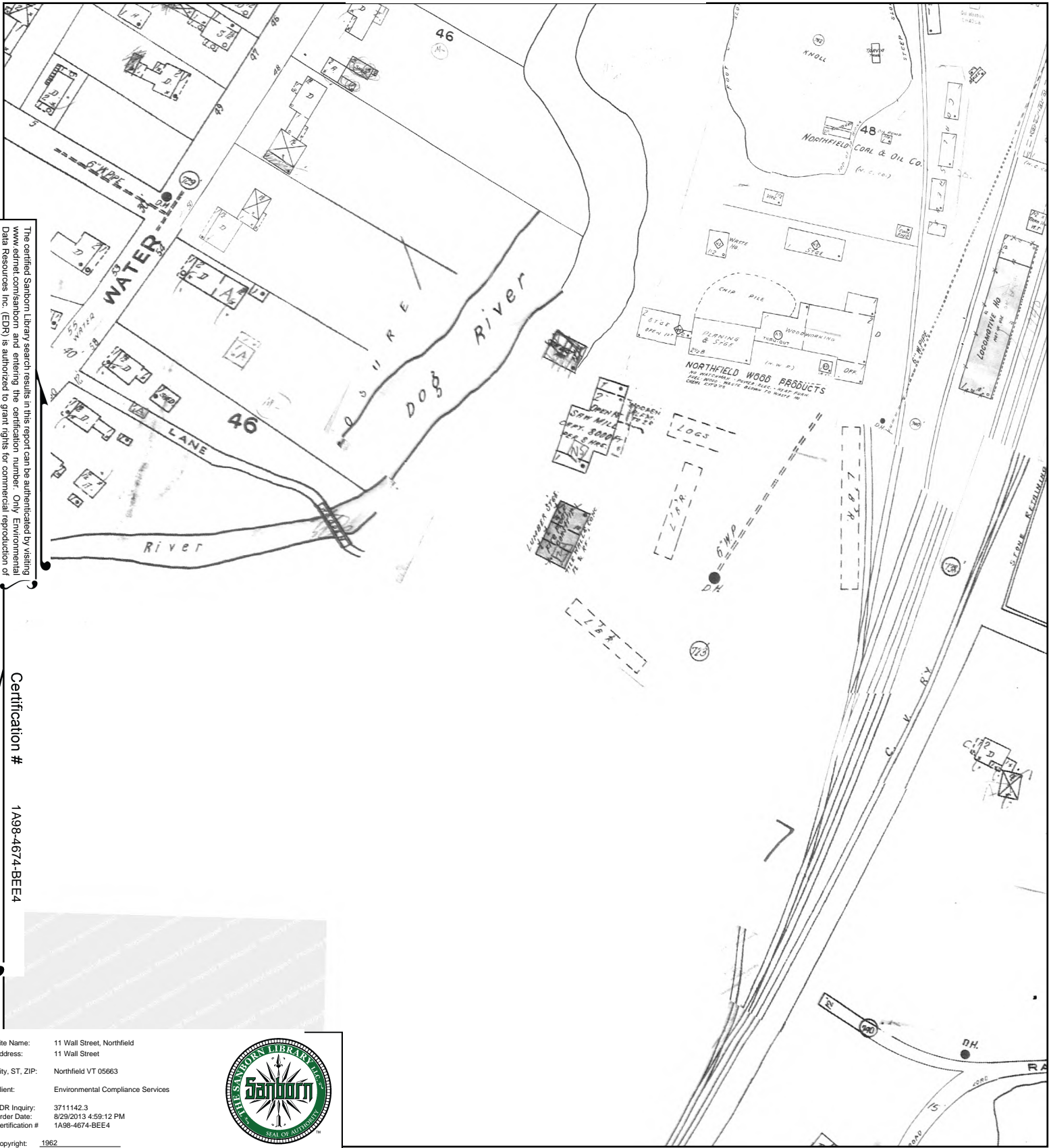

The certified Sanborn Library search results in this report can be authenticated by visiting www.edrnet.com/sanborn and entering the certification number. Only Environmental Data Resources Inc. (EDR) is authorized to grant rights for commercial reproduction of maps by The Sanborn Library LLC, the copyright holder for the collection.

Certification # 1A98-4674-BEE4

Site Name: 11 Wall Street, Northfield
 Address: 11 Wall Street
 City, ST, ZIP: Northfield VT 05663
 Client: Environmental Compliance Services
 EDR Inquiry: 3711142.3
 Order Date: 8/29/2013 4:59:12 PM
 Certification # 1A98-4674-BEE4
 Copyright: 1962



This Certified Sanborn Map combines the following sheets. Outlined areas indicate map sheets within the collection.

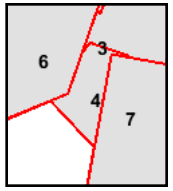
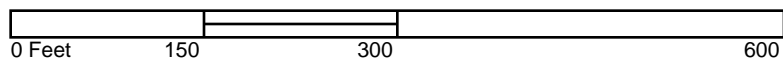

- Volume 1, Sheet 3
- Volume 1, Sheet 4
- Volume 1, Sheet 6
- Volume 1, Sheet 7
- Volume 1, Sheet 3
- Volume 1, Sheet 4
- Volume 1, Sheet 6
- Volume 1, Sheet 7



1940 Certified Sanborn Map

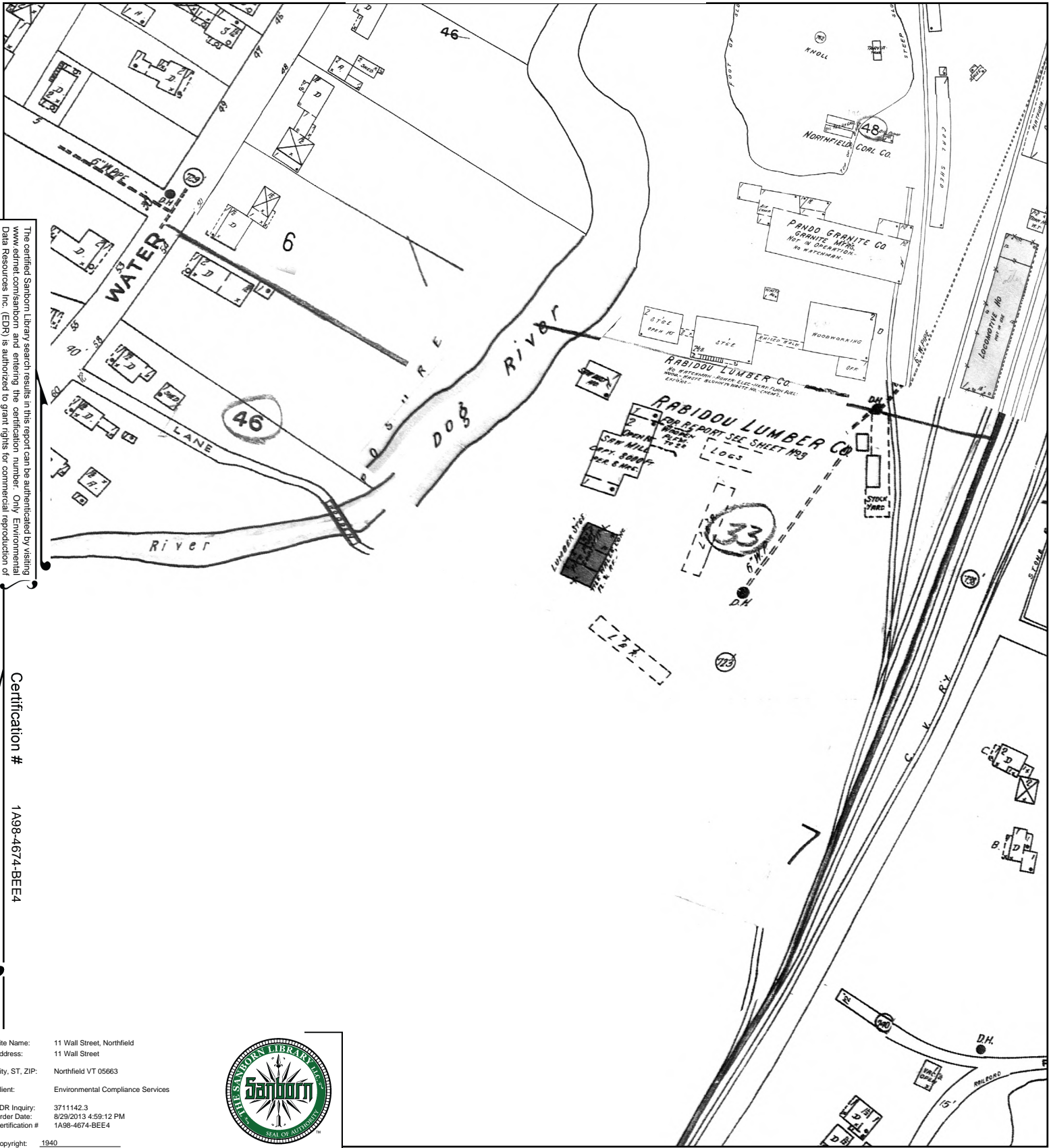

The certified Sanborn Library search results in this report can be authenticated by visiting www.edrnet.com/sanborn and entering the certification number. Only Environmental Data Resources Inc. (EDR) is authorized to grant rights for commercial reproduction of maps by The Sanborn Library LLC, the copyright holder for the collection.

Certification # 1A98-4674-BEE4

Site Name: 11 Wall Street, Northfield
 Address: 11 Wall Street
 City, ST, ZIP: Northfield VT 05663
 Client: Environmental Compliance Services
 EDR Inquiry: 3711142.3
 Order Date: 8/29/2013 4:59:12 PM
 Certification # 1A98-4674-BEE4
 Copyright: 1940



This Certified Sanborn Map combines the following sheets.
 Outlined areas indicate map sheets within the collection.

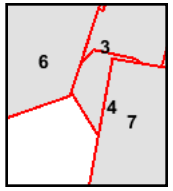
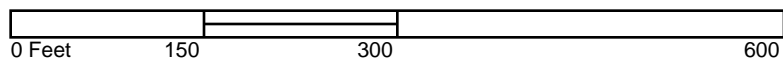

- Volume 1, Sheet 3
- Volume 1, Sheet 4
- Volume 1, Sheet 6
- Volume 1, Sheet 7



1926 Certified Sanborn Map

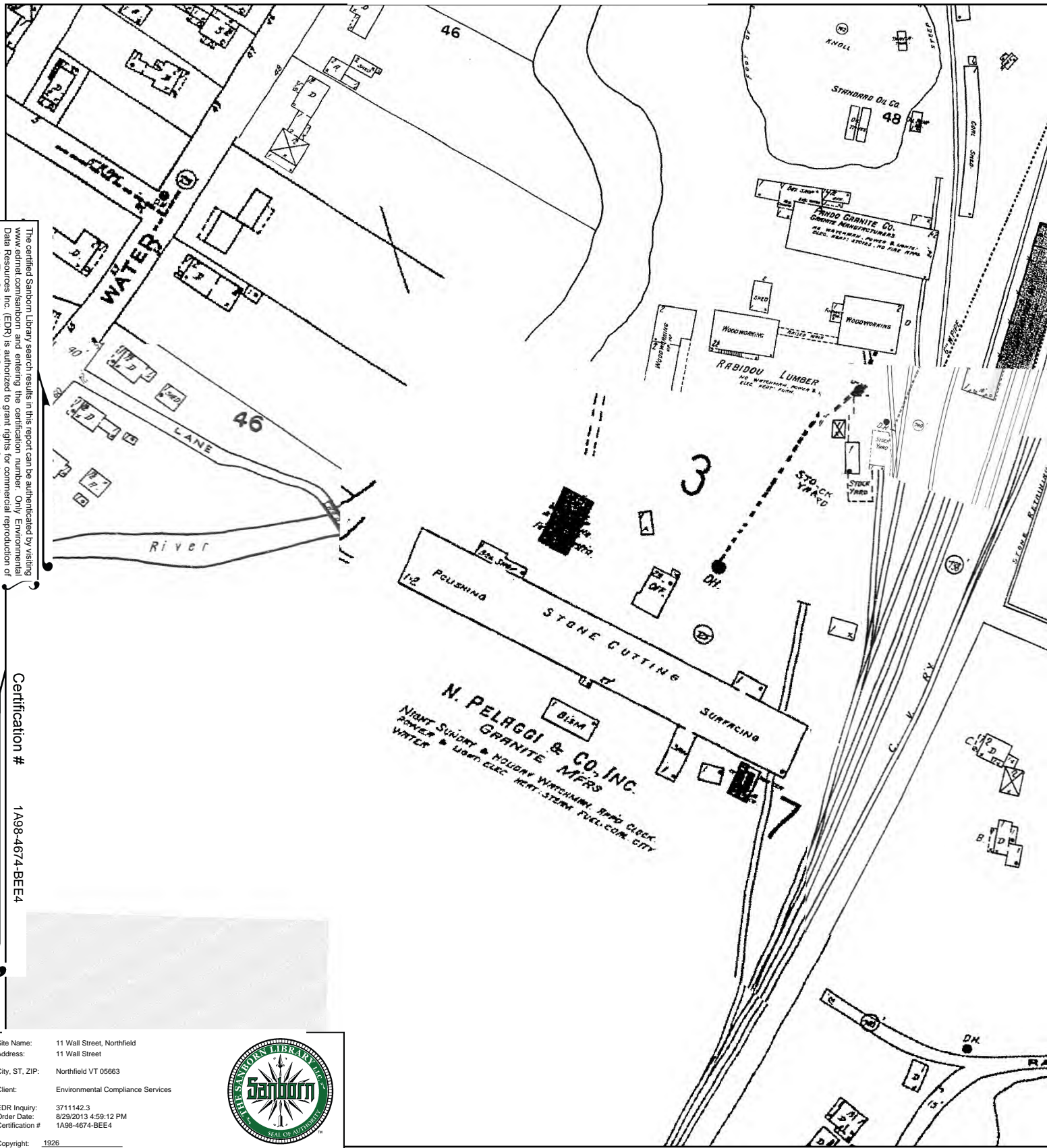

The certified Sanborn Library search results in this report can be authenticated by visiting www.edrnet.com/sanborn and entering the certification number. Only Environmental Data Resources Inc. (EDR) is authorized to grant rights for commercial reproduction of maps by The Sanborn Library LLC, the copyright holder for the collection.

Certification # 1A98-4674-BEE4

Site Name: 11 Wall Street, Northfield
 Address: 11 Wall Street
 City, ST, ZIP: Northfield VT 05663
 Client: Environmental Compliance Services
 EDR Inquiry: 3711142.3
 Order Date: 8/29/2013 4:59:12 PM
 Certification #: 1A98-4674-BEE4
 Copyright: 1926



This Certified Sanborn Map combines the following sheets. Outlined areas indicate map sheets within the collection.

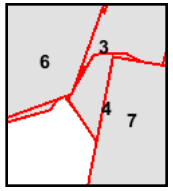
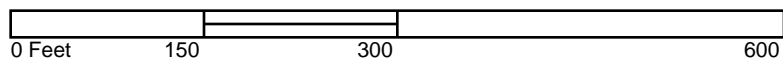

- Volume 1, Sheet 3
- Volume 1, Sheet 4
- Volume 1, Sheet 6
- Volume 1, Sheet 7
- Volume 1, Sheet 3
- Volume 1, Sheet 4
- Volume 1, Sheet 6
- Volume 1, Sheet 7



1919 Certified Sanborn Map

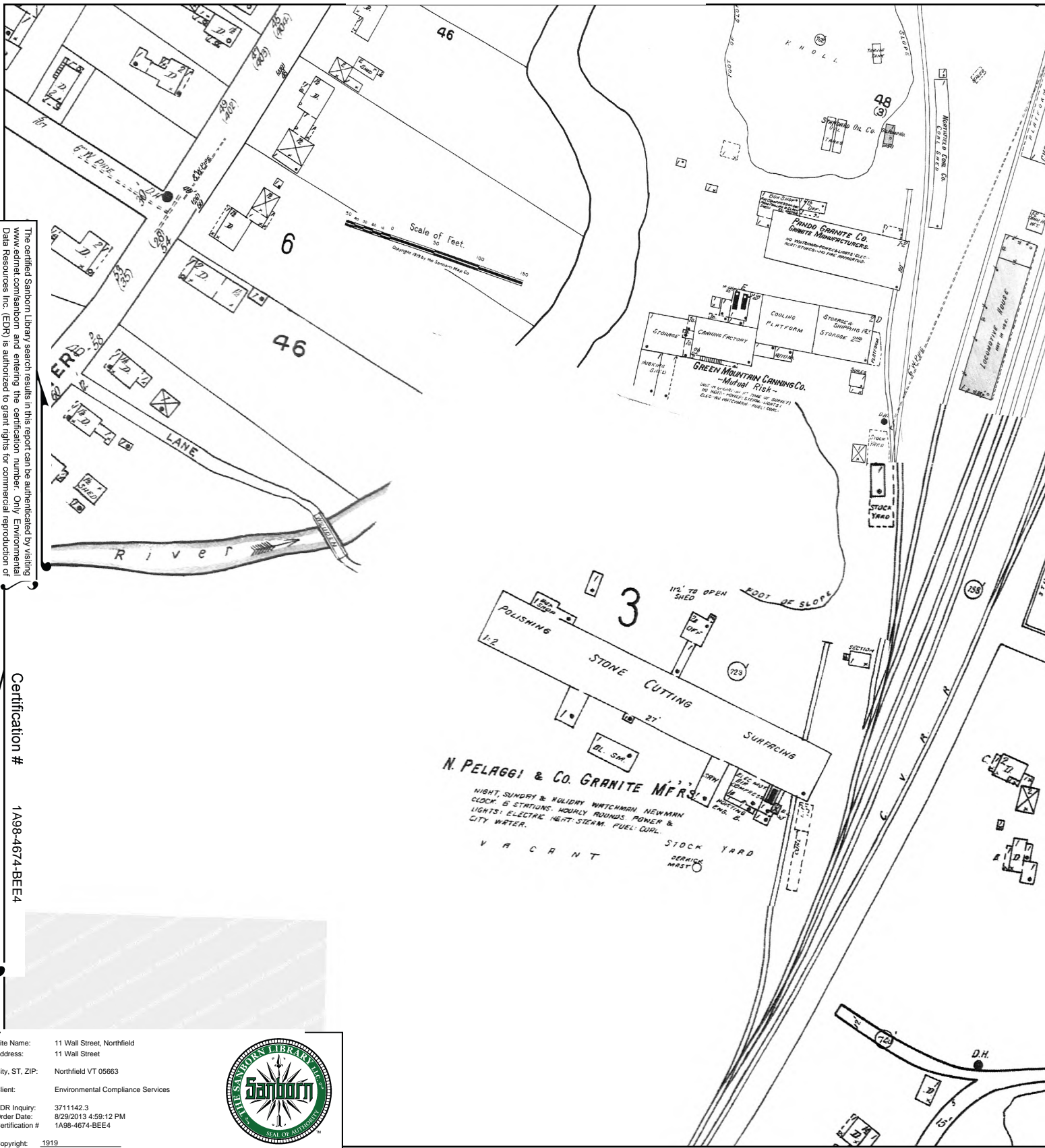

The certified Sanborn Library search results in this report can be authenticated by visiting www.edrnet.com/sanborn and entering the certification number. Only Environmental Data Resources Inc. (EDR) is authorized to grant rights for commercial reproduction of maps by The Sanborn Library LLC, the copyright holder for the collection.

Certification # 1A98-4674-BEE4

Site Name: 11 Wall Street, Northfield
 Address: 11 Wall Street
 City, ST, ZIP: Northfield VT 05663
 Client: Environmental Compliance Services
 EDR Inquiry: 3711142.3
 Order Date: 8/29/2013 4:59:12 PM
 Certification #: 1A98-4674-BEE4
 Copyright: 1919



This Certified Sanborn Map combines the following sheets.
 Outlined areas indicate map sheets within the collection.

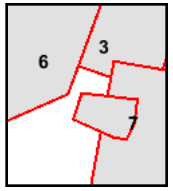
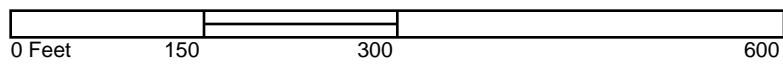

- Volume 1, Sheet 3
- Volume 1, Sheet 6
- Volume 1, Sheet 7



1910 Certified Sanborn Map

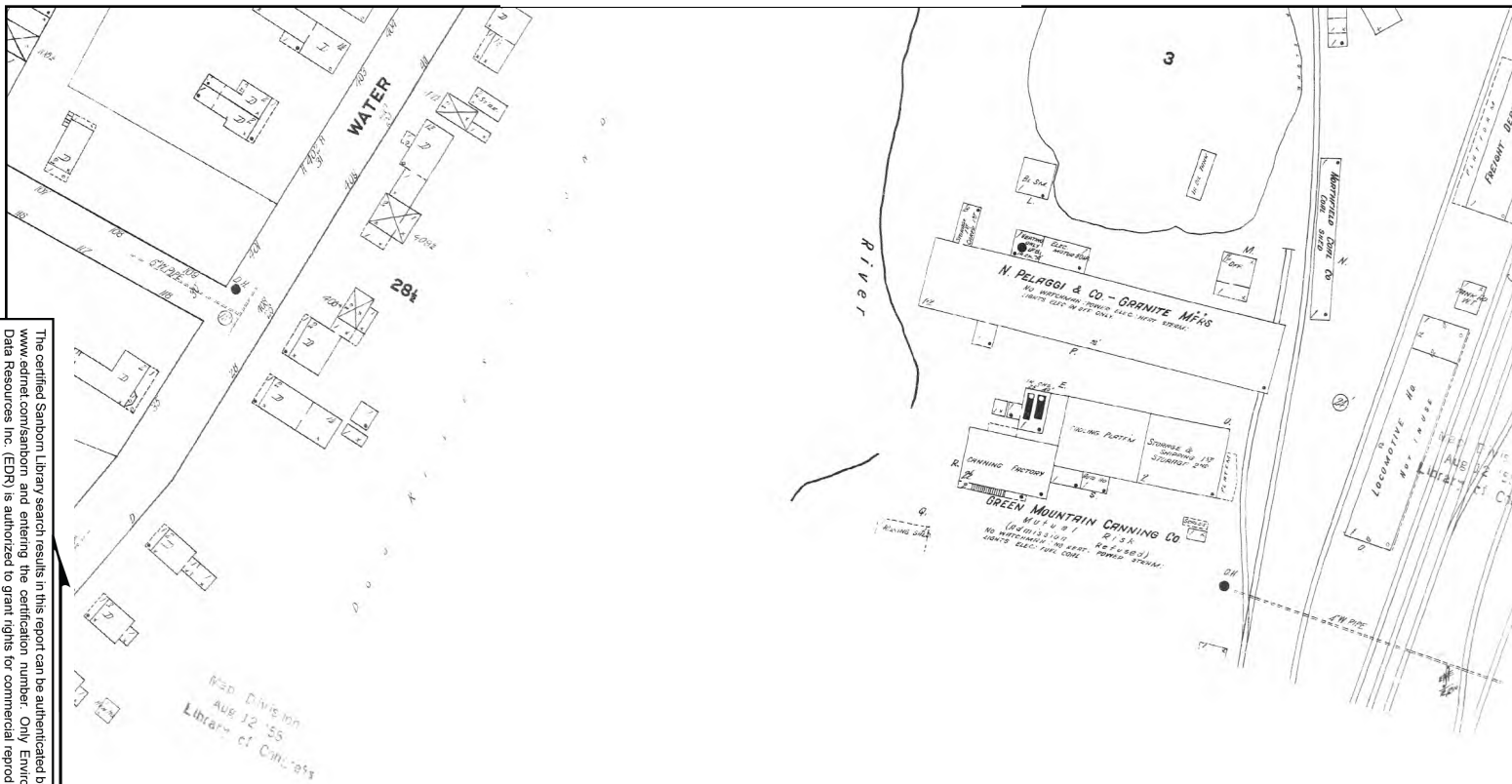

The certified Sanborn Library search results in this report can be authenticated by visiting www.edrnet.com/sanborn and entering the certification number. Only Environmental Data Resources Inc. (EDR) is authorized to grant rights for commercial reproduction of maps by The Sanborn Library LLC, the copyright holder for the collection.

Certification # 1A98-4674-BEE4

Site Name: 11 Wall Street, Northfield
 Address: 11 Wall Street
 City, ST, ZIP: Northfield VT 05663
 Client: Environmental Compliance Services
 EDR Inquiry: 3711142.3
 Order Date: 8/29/2013 4:59:12 PM
 Certification # 1A98-4674-BEE4
 Copyright: 1910



This Certified Sanborn Map combines the following sheets. Outlined areas indicate map sheets within the collection.

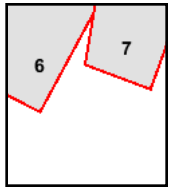
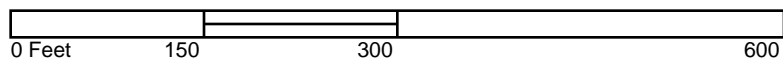

Volume 1, Sheet 6
 Volume 1, Sheet 7



1903 Certified Sanborn Map

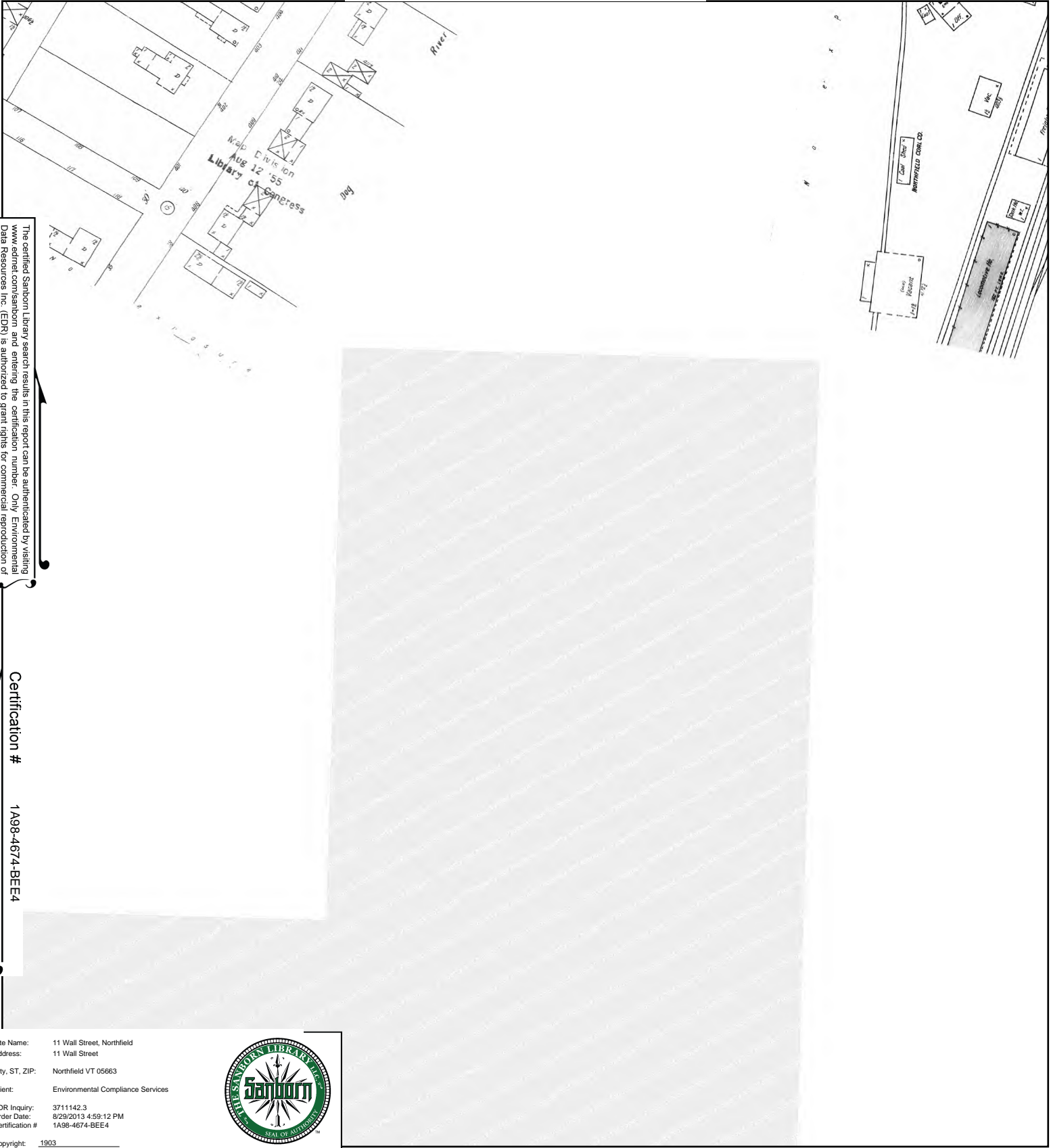

The certified Sanborn Library search results in this report can be authenticated by visiting www.edrnet.com/sanborn and entering the certification number. Only Environmental Data Resources Inc. (EDR) is authorized to grant rights for commercial reproduction of maps by The Sanborn Library LLC, the copyright holder for the collection.

Certification # 1A98-4674-BEE4

Site Name:	11 Wall Street, Northfield
Address:	11 Wall Street
City, ST, ZIP:	Northfield VT 05663
Client:	Environmental Compliance Services
EDR Inquiry:	3711142.3
Order Date:	8/29/2013 4:59:12 PM
Certification #	1A98-4674-BEE4
Copyright:	1903



This Certified Sanborn Map combines the following sheets. Outlined areas indicate map sheets within the collection.

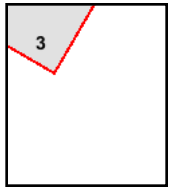
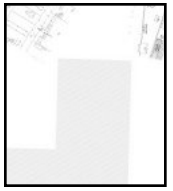
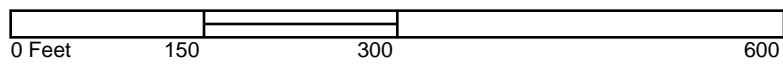

Volume 1, Sheet 3



1897 Certified Sanborn Map

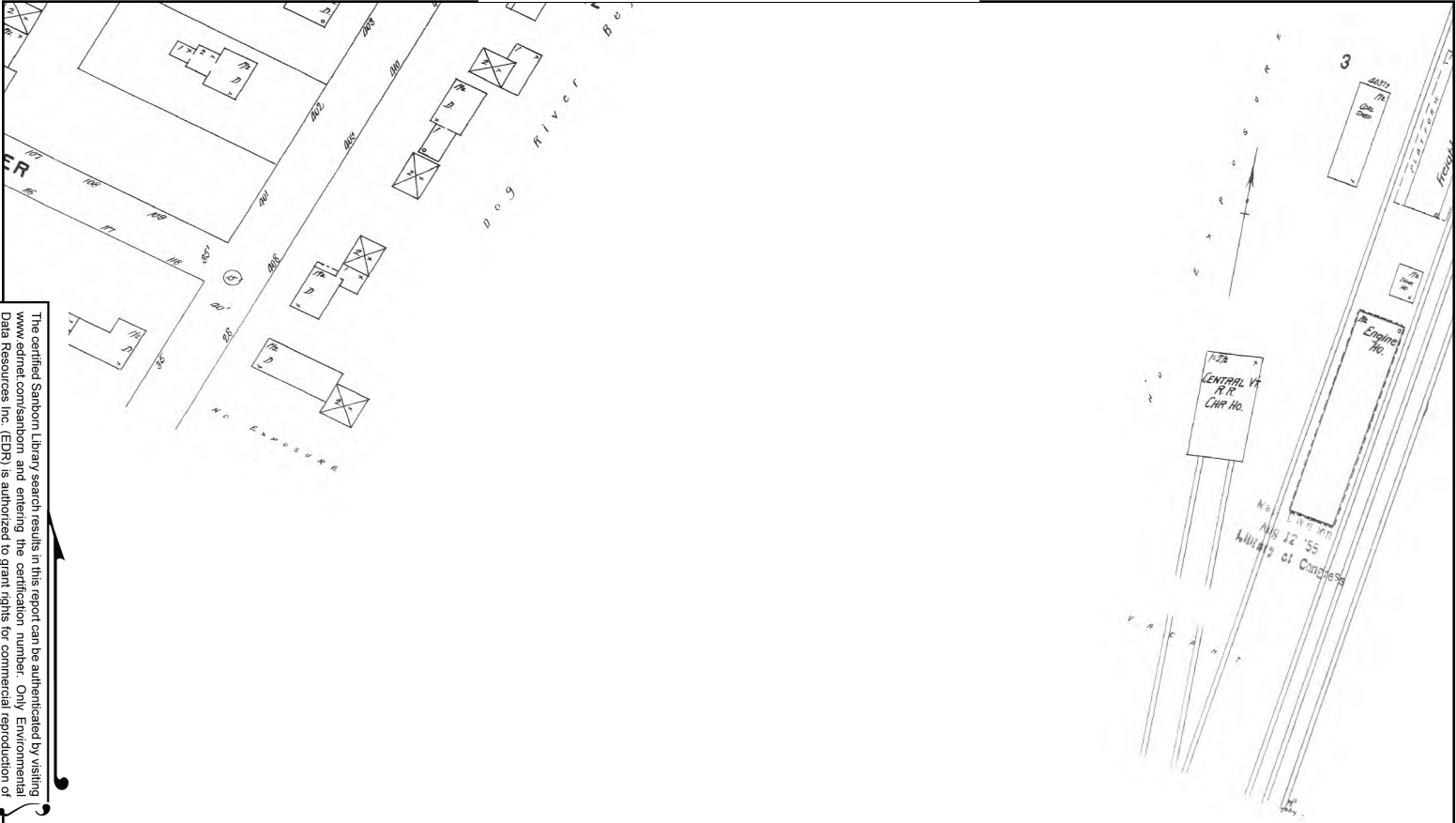

The certified Sanborn Library search results in this report can be authenticated by visiting www.edrnet.com/sanborn and entering the certification number. Only Environmental Data Resources Inc. (EDR) is authorized to grant rights for commercial reproduction of maps by The Sanborn Library LLC, the copyright holder for the collection.

Certification # 1A98-4674-BEE4

Site Name:	11 Wall Street, Northfield
Address:	11 Wall Street
City, ST, ZIP:	Northfield VT 05663
Client:	Environmental Compliance Services
EDR Inquiry:	3711142.3
Order Date:	8/29/2013 4:59:12 PM
Certification #	1A98-4674-BEE4
Copyright:	1897



This Certified Sanborn Map combines the following sheets. Outlined areas indicate map sheets within the collection.

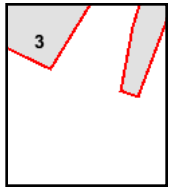
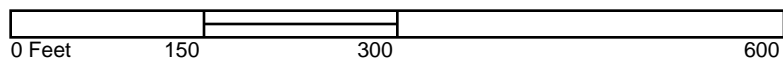

Volume 1, Sheet 3



1892 Certified Sanborn Map



The certified Sanborn Library search results in this report can be authenticated by visiting www.edrnet.com/sanborn and entering the certification number. Only Environmental Data Resources Inc. (EDR) is authorized to grant rights for commercial reproduction of maps by The Sanborn Library LLC, the copyright holder for the collection.

Certification # 1A98-4674-BEE4

Site Name: 11 Wall Street, Northfield
 Address: 11 Wall Street
 City, ST, ZIP: Northfield VT 05663
 Client: Environmental Compliance Services
 EDR Inquiry: 3711142.3
 Order Date: 8/29/2013 4:59:12 PM
 Certification # 1A98-4674-BEE4
 Copyright: 1892



This Certified Sanborn Map combines the following sheets. Outlined areas indicate map sheets within the collection.

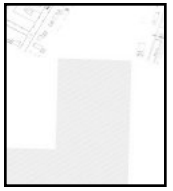
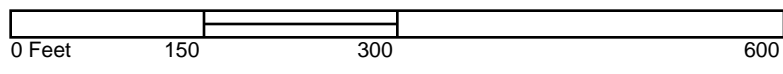

APPENDIX F
CITY DIRECTORIES

11 Wall Street, Northfield

11 Wall Street
Northfield, VT 05663

Inquiry Number: 3711142.6
August 30, 2013

The EDR-City Directory Abstract

TABLE OF CONTENTS

SECTION

Executive Summary

Findings

City Directory Images

Thank you for your business.
Please contact EDR at 1-800-352-0050
with any questions or comments.

Disclaimer - Copyright and Trademark Notice

This Report contains certain information obtained from a variety of public and other sources reasonably available to Environmental Data Resources, Inc. It cannot be concluded from this Report that coverage information for the target and surrounding properties does not exist from other sources. **NO WARRANTY EXPRESSED OR IMPLIED, IS MADE WHATSOEVER IN CONNECTION WITH THIS REPORT. ENVIRONMENTAL DATA RESOURCES, INC. SPECIFICALLY DISCLAIMS THE MAKING OF ANY SUCH WARRANTIES, INCLUDING WITHOUT LIMITATION, MERCHANTABILITY OR FITNESS FOR A PARTICULAR USE OR PURPOSE. ALL RISK IS ASSUMED BY THE USER. IN NO EVENT SHALL ENVIRONMENTAL DATA RESOURCES, INC. BE LIABLE TO ANYONE, WHETHER ARISING OUT OF ERRORS OR OMISSIONS, NEGLIGENCE, ACCIDENT OR ANY OTHER CAUSE, FOR ANY LOSS OR DAMAGE, INCLUDING, WITHOUT LIMITATION, SPECIAL, INCIDENTAL, CONSEQUENTIAL, OR EXEMPLARY DAMAGES. ANY LIABILITY ON THE PART OF ENVIRONMENTAL DATA RESOURCES, INC. IS STRICTLY LIMITED TO A REFUND OF THE AMOUNT PAID FOR THIS REPORT.** Purchaser accepts this Report "AS IS". Any analyses, estimates, ratings, environmental risk levels or risk codes provided in this Report are provided for illustrative purposes only, and are not intended to provide, nor should they be interpreted as providing any facts regarding, or prediction or forecast of, any environmental risk for any property. Only a Phase I Environmental Site Assessment performed by an environmental professional can provide information regarding the environmental risk for any property. Additionally, the information provided in this Report is not to be construed as legal advice.

Copyright 2013 by Environmental Data Resources, Inc. All rights reserved. Reproduction in any media or format, in whole or in part, of any report or map of Environmental Data Resources, Inc. or its affiliates is prohibited without prior written permission.

EDR and its logos (including Sanborn and Sanborn Map) are trademarks of Environmental Data Resources, Inc. or its affiliates. All other trademarks used herein are the property of their respective owners.

EXECUTIVE SUMMARY

DESCRIPTION

Environmental Data Resources, Inc.'s (EDR) City Directory Abstract is a screening tool designed to assist environmental professionals in evaluating potential liability on a target property resulting from past activities. EDR's City Directory Abstract includes a search and abstract of available city directory data. For each address, the directory lists the name of the corresponding occupant at five year intervals.

Business directories including city, cross reference and telephone directories were reviewed, if available, at approximately five year intervals for the years spanning 1999 through 2012. This report compiles information gathered in this review by geocoding the latitude and longitude of properties identified and gathering information about properties within 1320 feet of the target property.

A summary of the information obtained is provided in the text of this report.

RESEARCH SUMMARY

The following research sources were consulted in the preparation of this report. An "X" indicates where information was identified in the source and provided in this report.

<u>Year</u>	<u>Source</u>	<u>TP</u>	<u>Adjoining</u>	<u>Text Abstract</u>	<u>Source Image</u>
2012	Cole Information Services	-	X	X	-
2007	Cole Information Services	-	X	X	-
2002	Cole Information Services	-	X	X	-
1999	Cole Information Services	-	X	X	-

FINDINGS

TARGET PROPERTY INFORMATION

ADDRESS

11 Wall Street
Northfield, VT 05663

FINDINGS DETAIL

Target Property research detail.

FINDINGS

ADJOINING PROPERTY DETAIL

The following Adjoining Property addresses were researched for this report. Detailed findings are provided for each address.

CENTRAL

312 CENTRAL

<u>Year</u>	<u>Uses</u>	<u>Source</u>
1999	CHERISH WARCHOLIC	Cole Information Services

CENTRAL ST

10 CENTRAL ST

<u>Year</u>	<u>Uses</u>	<u>Source</u>
2007	CHARLES CAPONE	Cole Information Services
2002	CHARLES CAPONE	Cole Information Services
1999	CHARLES CAPONE	Cole Information Services

108 CENTRAL ST

<u>Year</u>	<u>Uses</u>	<u>Source</u>
2012	PATTY BRICKEY	Cole Information Services
	OCCUPANT UNKNOWN	Cole Information Services
	RONALD BRICKEY	Cole Information Services
2007	OCCUPANT UNKNOWN	Cole Information Services
	MICHAEL CANAS	Cole Information Services
	JESSE LAWLISS	Cole Information Services
2002	MELISSA HALL	Cole Information Services
	JOHN QUINN	Cole Information Services

12 CENTRAL ST

<u>Year</u>	<u>Uses</u>	<u>Source</u>
1999	CYNTHIA PITTINGER	Cole Information Services
	J BUSSIERE	Cole Information Services
	JOANNA GOODRICH	Cole Information Services
	JOEY BAROFFIO	Cole Information Services

125 CENTRAL ST

<u>Year</u>	<u>Uses</u>	<u>Source</u>
2012	BOBBI GOODRICH	Cole Information Services
2007	TONI LAWRENCE	Cole Information Services

FINDINGS

<u>Year</u>	<u>Uses</u>	<u>Source</u>
2002	PHYLLIS TEETERS	Cole Information Services

134 CENTRAL ST

<u>Year</u>	<u>Uses</u>	<u>Source</u>
2012	GEORGE GOODRICH	Cole Information Services
2007	GEORGE GOODRICH	Cole Information Services
2002	GEORGE GOODRICH	Cole Information Services

137 CENTRAL ST

<u>Year</u>	<u>Uses</u>	<u>Source</u>
2012	SCOTT HIGGINS MASONRY	Cole Information Services
	SCOTT HIGGINS MASONRY	Cole Information Services
2007	SCOTT HIGGINS MASONRY	Cole Information Services
	SCOTT HIGGINS	Cole Information Services
	INGO TRAUSCHWEIZER	Cole Information Services
	SCOTT HIGGINS MASONRY	Cole Information Services
	SCOTT HIGGINS	Cole Information Services
	INGO TRAUSCHWEIZER	Cole Information Services
2002	SCOTT HIGGINS	Cole Information Services
	KENNETH MCCANN	Cole Information Services
	SCOTT HIGGINS	Cole Information Services
	KENNETH MCCANN	Cole Information Services

14 CENTRAL ST

<u>Year</u>	<u>Uses</u>	<u>Source</u>
1999	JOANNE WOOD	Cole Information Services

16 CENTRAL ST

<u>Year</u>	<u>Uses</u>	<u>Source</u>
1999	HOLLY DUQUETTE	Cole Information Services

160 CENTRAL ST

<u>Year</u>	<u>Uses</u>	<u>Source</u>
2012	KEVIN BEAL	Cole Information Services
2007	DAVID WARNER	Cole Information Services
	POLLY HOUGH	Cole Information Services
	JAMIE CORCORAN	Cole Information Services
	KEVIN BEAL	Cole Information Services
2002	STEPHEN AMELL	Cole Information Services
	JESSICA CANNON	Cole Information Services

FINDINGS

<u>Year</u>	<u>Uses</u>	<u>Source</u>
2002	ROCKY PRESTON	Cole Information Services
	DAVID WARNER	Cole Information Services

161 CENTRAL ST

<u>Year</u>	<u>Uses</u>	<u>Source</u>
2012	JOYCE KINSTLINGER	Cole Information Services
	KELSEY POPE	Cole Information Services
	JOYCE KINSTLINGER	Cole Information Services
	KELSEY POPE	Cole Information Services
2007	JOYCE KINSTLINGER	Cole Information Services
	DAVID POPE	Cole Information Services
	ROBERT WEGGLER	Cole Information Services
	JOYCE KINSTLINGER	Cole Information Services
	DAVID POPE	Cole Information Services
	ROBERT WEGGLER	Cole Information Services
2002	WILLIAM POPE	Cole Information Services
	EUGENE PERRY	Cole Information Services
	WILLIAM POPE	Cole Information Services
	EUGENE PERRY	Cole Information Services

173 CENTRAL ST

<u>Year</u>	<u>Uses</u>	<u>Source</u>
2012	KEVIN RYAN	Cole Information Services
	KEVIN RYAN	Cole Information Services
2002	OCCUPANT UNKNOWN	Cole Information Services
	OCCUPANT UNKNOWN	Cole Information Services

176 CENTRAL ST

<u>Year</u>	<u>Uses</u>	<u>Source</u>
2012	JOCELYN LATULIPPE	Cole Information Services
2007	LARRY PORTER	Cole Information Services
2002	RONALD STEPHENS	Cole Information Services
	MICHELLE ROULEAU	Cole Information Services
	GEORGE GOODRICH	Cole Information Services

18 CENTRAL ST

<u>Year</u>	<u>Uses</u>	<u>Source</u>
2002	STYLES R US INC	Cole Information Services
	TONI BUSSIÈRE	Cole Information Services
	STYLES R US INC	Cole Information Services

FINDINGS

<u>Year</u>	<u>Uses</u>	<u>Source</u>
2002	TONI BUSSIÈRE	Cole Information Services
1999	STYLES R US	Cole Information Services
	STYLES R US	Cole Information Services

187 CENTRAL ST

<u>Year</u>	<u>Uses</u>	<u>Source</u>
2012	SCOTT HIGGINS	Cole Information Services
	SCOTT HIGGINS	Cole Information Services
2007	ROBERT HIGGINS	Cole Information Services
	ROBERT HIGGINS	Cole Information Services

188 CENTRAL ST

<u>Year</u>	<u>Uses</u>	<u>Source</u>
2012	OCCUPANT UNKNOWN	Cole Information Services
2007	IAN ARNOLD	Cole Information Services
2002	IAN ARNOLD	Cole Information Services

2 CENTRAL ST

<u>Year</u>	<u>Uses</u>	<u>Source</u>
1999	PAUL KNOX	Cole Information Services

20 CENTRAL ST

<u>Year</u>	<u>Uses</u>	<u>Source</u>
1999	P TEETERS	Cole Information Services

200 CENTRAL ST

<u>Year</u>	<u>Uses</u>	<u>Source</u>
2012	THOMAS ALDERMAN	Cole Information Services
	THOMAS ALDERMAN	Cole Information Services
2007	OCCUPANT UNKNOWN	Cole Information Services
	OCCUPANT UNKNOWN	Cole Information Services
2002	DYSINGER INC	Cole Information Services
	RICHARD DYSINGER	Cole Information Services
	DYSINGER INC	Cole Information Services
	RICHARD DYSINGER	Cole Information Services

201 CENTRAL ST

<u>Year</u>	<u>Uses</u>	<u>Source</u>
2012	AIMEE VIERA	Cole Information Services
2007	MATT PORTER	Cole Information Services

FINDINGS

<u>Year</u>	<u>Uses</u>	<u>Source</u>
2002	HELEN OWEN	Cole Information Services

21 CENTRAL ST

<u>Year</u>	<u>Uses</u>	<u>Source</u>
1999	J HAGGETT	Cole Information Services
	TODD DAVIDSON	Cole Information Services

217 CENTRAL ST

<u>Year</u>	<u>Uses</u>	<u>Source</u>
2012	E MATHAI	Cole Information Services
	L EASTMAN	Cole Information Services
	JESSE WILLIAMS	Cole Information Services
	NICOLE FITCH	Cole Information Services
	ANN WALTON	Cole Information Services
	MELINDA APPEL	Cole Information Services
	E MATHAI	Cole Information Services
	L EASTMAN	Cole Information Services
	JESSE WILLIAMS	Cole Information Services
	NICOLE FITCH	Cole Information Services
	ANN WALTON	Cole Information Services
	MELINDA APPEL	Cole Information Services
2007	ADAM LINNEBUR	Cole Information Services
	ANN WALTON	Cole Information Services
	JOSHUA JARVIS	Cole Information Services
	L EASTMAN	Cole Information Services
	WILLIAM ALLARD	Cole Information Services
	NICOLE FITCH	Cole Information Services
	SCOTT APPEL	Cole Information Services
	JESSE WILLIAMS	Cole Information Services
	ADAM LINNEBUR	Cole Information Services
	ANN WALTON	Cole Information Services
	JOSHUA JARVIS	Cole Information Services
	L EASTMAN	Cole Information Services
	WILLIAM ALLARD	Cole Information Services
	NICOLE FITCH	Cole Information Services
	SCOTT APPEL	Cole Information Services
	JESSE WILLIAMS	Cole Information Services
2002	ALLARD REMODELING CO	Cole Information Services
	ANN WALTON	Cole Information Services

FINDINGS

<u>Year</u>	<u>Uses</u>	<u>Source</u>
2002	MELINDA BOENNING	Cole Information Services
	LISA KINGSTON	Cole Information Services
	ALLARD REMODELING CO	Cole Information Services
	ANN WALTON	Cole Information Services
	MELINDA BOENNING	Cole Information Services
	LISA KINGSTON	Cole Information Services

218 CENTRAL ST

<u>Year</u>	<u>Uses</u>	<u>Source</u>
2012	HARLEY JORDAN	Cole Information Services
	KENNETH STRONG	Cole Information Services
2007	HARLEY JORDAN	Cole Information Services
	WALTER STRONG	Cole Information Services
2002	HARLEY JORDAN	Cole Information Services

226 CENTRAL ST

<u>Year</u>	<u>Uses</u>	<u>Source</u>
2012	COLLINS DAVISON	Cole Information Services

23 CENTRAL ST

<u>Year</u>	<u>Uses</u>	<u>Source</u>
1999	OCCUPANT UNKNOWN	Cole Information Services

231 CENTRAL ST

<u>Year</u>	<u>Uses</u>	<u>Source</u>
2012	ALBERT ROBITAILLE	Cole Information Services
2007	ALBERT ROBITAILLE	Cole Information Services
2002	ALBERT ROBITAILLE	Cole Information Services

238 CENTRAL ST

<u>Year</u>	<u>Uses</u>	<u>Source</u>
2012	EDWARD STRIEBE	Cole Information Services
2007	EDWARD STRIEBE	Cole Information Services

239 CENTRAL ST

<u>Year</u>	<u>Uses</u>	<u>Source</u>
2012	DANIELLE KRIZAN	Cole Information Services
	ROBERT GANSER	Cole Information Services
2007	MARIO LINARDO	Cole Information Services
	BETTY CHAFIN	Cole Information Services

FINDINGS

<u>Year</u>	<u>Uses</u>	<u>Source</u>
2007	ERIC CORBETT	Cole Information Services
	ALICE DUPREY	Cole Information Services
2002	BETTY CHAFIN	Cole Information Services
	RACHEL GANSER	Cole Information Services

24 CENTRAL ST

<u>Year</u>	<u>Uses</u>	<u>Source</u>
1999	JOHN MCCANNON	Cole Information Services

25 CENTRAL ST

<u>Year</u>	<u>Uses</u>	<u>Source</u>
2012	OCCUPANT UNKNOWN	Cole Information Services
2002	ARTHUR HAMBLETON	Cole Information Services
1999	DONALD GRAY	Cole Information Services

251 CENTRAL ST

<u>Year</u>	<u>Uses</u>	<u>Source</u>
2007	BRENDA BLATT	Cole Information Services

252 CENTRAL ST

<u>Year</u>	<u>Uses</u>	<u>Source</u>
2012	ELAINE SOLLANO	Cole Information Services
2007	EUGENE CELELLI	Cole Information Services

26 CENTRAL ST

<u>Year</u>	<u>Uses</u>	<u>Source</u>
1999	HIGGINS MASONRY	Cole Information Services
	SCOTT HIGGINS	Cole Information Services
	HIGGINS MASONRY	Cole Information Services
	SCOTT HIGGINS	Cole Information Services

266 CENTRAL ST

<u>Year</u>	<u>Uses</u>	<u>Source</u>
2012	FRANK PLUMLEY	Cole Information Services
2007	FRANK PLUMLEY	Cole Information Services
2002	SUMNER MCINTIRE	Cole Information Services

267 CENTRAL ST

<u>Year</u>	<u>Uses</u>	<u>Source</u>
2012	CAROLYN FERNANDEZ	Cole Information Services
	JOY PALUMBO	Cole Information Services

FINDINGS

<u>Year</u>	<u>Uses</u>	<u>Source</u>
2007	JOY PALUMBO	Cole Information Services
	CAROLYN FERNANDEZ	Cole Information Services
2002	CAROLYN FERNANDEZ	Cole Information Services
	JENNIFER GRIFFIS	Cole Information Services

27 CENTRAL ST

<u>Year</u>	<u>Uses</u>	<u>Source</u>
1999	OCCUPANT UNKNOWN	Cole Information Services

276 CENTRAL ST

<u>Year</u>	<u>Uses</u>	<u>Source</u>
2012	MATT WARREN	Cole Information Services
2007	MATTHEW WARREN	Cole Information Services

28 CENTRAL ST

<u>Year</u>	<u>Uses</u>	<u>Source</u>
2002	JUDITH WARD	Cole Information Services
1999	FRANCIS PALANA	Cole Information Services

281 CENTRAL ST

<u>Year</u>	<u>Uses</u>	<u>Source</u>
2012	BILL SMITH	Cole Information Services
2007	OCCUPANT UNKNOWN	Cole Information Services
2002	JOANNA HAGEN	Cole Information Services

29 CENTRAL ST

<u>Year</u>	<u>Uses</u>	<u>Source</u>
1999	JOHN QUINN	Cole Information Services

292 CENTRAL ST

<u>Year</u>	<u>Uses</u>	<u>Source</u>
2012	OCCUPANT UNKNOWN	Cole Information Services
	OCCUPANT UNKNOWN	Cole Information Services
2007	PAUL JOHNSON	Cole Information Services
	PAUL JOHNSON	Cole Information Services
2002	PAUL JOHNSON	Cole Information Services
	PAUL JOHNSON	Cole Information Services

293 CENTRAL ST

<u>Year</u>	<u>Uses</u>	<u>Source</u>
2012	OCCUPANT UNKNOWN	Cole Information Services

FINDINGS

<u>Year</u>	<u>Uses</u>	<u>Source</u>
2012	JOE LAVIN	Cole Information Services
	WILLIAM ESTILL	Cole Information Services
2007	OCCUPANT UNKNOWN	Cole Information Services
	WILLIAM ESTILL	Cole Information Services
2002	B BARRALE	Cole Information Services
	WILLIAM ESTILL	Cole Information Services

31 CENTRAL ST

<u>Year</u>	<u>Uses</u>	<u>Source</u>
1999	JILL GOODRICH	Cole Information Services
	GEORGE GOODRICH	Cole Information Services

312 CENTRAL ST

<u>Year</u>	<u>Uses</u>	<u>Source</u>
2007	KELLY ROBERTSON	Cole Information Services
	KIM TUTTLE	Cole Information Services
	JOEL JEANNITE	Cole Information Services
	KELLY ROBERTSON	Cole Information Services
	KIM TUTTLE	Cole Information Services
	JOEL JEANNITE	Cole Information Services
2002	MARGARET LAKE	Cole Information Services
	MICHELLE MOLLENBAUGH	Cole Information Services
	MARGARET LAKE	Cole Information Services
	MICHELLE MOLLENBAUGH	Cole Information Services

32 CENTRAL ST

<u>Year</u>	<u>Uses</u>	<u>Source</u>
2007	KEVIN RYAN	Cole Information Services
1999	KEVIN RYAN	Cole Information Services

331 CENTRAL ST

<u>Year</u>	<u>Uses</u>	<u>Source</u>
2012	MICHAEL ENMAN	Cole Information Services
2007	MICHAEL ENMAN	Cole Information Services
2002	MICHAEL ENMAN	Cole Information Services

34 CENTRAL ST

<u>Year</u>	<u>Uses</u>	<u>Source</u>
2002	KEN CRAIG	Cole Information Services
	KEN CRAIG	Cole Information Services

FINDINGS

<u>Year</u>	<u>Uses</u>	<u>Source</u>
1999	MICHAEL LEFEBVRE	Cole Information Services
	MICHAEL LEFEBVRE	Cole Information Services

342 CENTRAL ST

<u>Year</u>	<u>Uses</u>	<u>Source</u>
2012	DOUGLAS LAWSON	Cole Information Services
2007	DOUGLAS LAWSON	Cole Information Services
2002	DOUGLAS LAWSON	Cole Information Services

35 CENTRAL ST

<u>Year</u>	<u>Uses</u>	<u>Source</u>
2002	CLARE OSHAUGHNESSY	Cole Information Services
1999	R LEWIS	Cole Information Services
	CLARE OSHAUGHNESSY	Cole Information Services
	PAUL SURPRISE	Cole Information Services

356 CENTRAL ST

<u>Year</u>	<u>Uses</u>	<u>Source</u>
2012	JENNIFER KIMBALL	Cole Information Services
2007	RUSSELL KULAS	Cole Information Services
2002	OCCUPANT UNKNOWN	Cole Information Services

36 CENTRAL ST

<u>Year</u>	<u>Uses</u>	<u>Source</u>
1999	RICHARD SHEMENSYI	Cole Information Services

38 CENTRAL ST

<u>Year</u>	<u>Uses</u>	<u>Source</u>
2002	FRANK BARELLA	Cole Information Services
1999	LARRY EASTMAN	Cole Information Services
	V DANKO	Cole Information Services
	FRANK BARELLA	Cole Information Services
	MANUEL NUNEZ-DE-CELA	Cole Information Services
	A WALTON	Cole Information Services

39 CENTRAL ST

<u>Year</u>	<u>Uses</u>	<u>Source</u>
1999	GEORGE GOODRICH	Cole Information Services

FINDINGS

40 CENTRAL ST

<u>Year</u>	<u>Uses</u>	<u>Source</u>
2012	NEWS NFLDVTCOM	Cole Information Services
	EDNA KAIN	Cole Information Services
	NEWS NFLDVTCOM	Cole Information Services
	EDNA KAIN	Cole Information Services
1999	ALBERT ROBITAILLE	Cole Information Services
	ALBERT ROBITAILLE	Cole Information Services

41 CENTRAL ST

<u>Year</u>	<u>Uses</u>	<u>Source</u>
2002	TEKAKWITHA SNEL	Cole Information Services

42 CENTRAL ST

<u>Year</u>	<u>Uses</u>	<u>Source</u>
2007	WARREN PUBLIC LIBRARY	Cole Information Services
	WARREN PUBLIC LIBRARY	Cole Information Services
2002	RANDALL BOARDMAN	Cole Information Services
	RANDALL BOARDMAN	Cole Information Services
1999	PAUL KNOX	Cole Information Services
	JOSEPH PARSONS	Cole Information Services
	PAUL KNOX	Cole Information Services
	JOSEPH PARSONS	Cole Information Services

43 CENTRAL ST

<u>Year</u>	<u>Uses</u>	<u>Source</u>
1999	RICHARD DYSINGER	Cole Information Services
	RICHARD DYSINGER	Cole Information Services

44 CENTRAL ST

<u>Year</u>	<u>Uses</u>	<u>Source</u>
1999	GRACE EVANGELICAL FREE CHURCH	Cole Information Services
	BRUCE DEITSCH	Cole Information Services
	GRACE EVANGELICAL FREE CHURCH	Cole Information Services
	BRUCE DEITSCH	Cole Information Services

45 CENTRAL ST

<u>Year</u>	<u>Uses</u>	<u>Source</u>
1999	WALTER STRONG	Cole Information Services
	DOUGLAS WHITE	Cole Information Services
	HARLEY JORDAN	Cole Information Services

FINDINGS

46 CENTRAL ST

<u>Year</u>	<u>Uses</u>	<u>Source</u>
2002	ROBERT WHITTMAN	Cole Information Services
1999	ROBERT WHITTMAN	Cole Information Services
	ALEKS JANIC	Cole Information Services
	CAROLYN FERNANDEZ	Cole Information Services
	ALEKS JANJIC	Cole Information Services

47 CENTRAL ST

<u>Year</u>	<u>Uses</u>	<u>Source</u>
1999	G ENGLAND	Cole Information Services

48 CENTRAL ST

<u>Year</u>	<u>Uses</u>	<u>Source</u>
1999	G SLATER	Cole Information Services

49 CENTRAL ST

<u>Year</u>	<u>Uses</u>	<u>Source</u>
2012	GAIL IGO	Cole Information Services
	ANTHONY MARINEAU	Cole Information Services
	GAIL IGO	Cole Information Services
	ANTHONY MARINEAU	Cole Information Services
2007	VICTORIA PIERCE-PREMO	Cole Information Services
	JOANNA GOODRICH	Cole Information Services
	TOM SALVO	Cole Information Services
	VICTORIA PIERCE-PREMO	Cole Information Services
	JOANNA GOODRICH	Cole Information Services
	TOM SALVO	Cole Information Services
2002	EUGENE CELELLI	Cole Information Services
	JOANNA GOODRICH	Cole Information Services
	MICHAEL VIERA	Cole Information Services
	EUGENE CELELLI	Cole Information Services
	JOANNA GOODRICH	Cole Information Services
	MICHAEL VIERA	Cole Information Services
1999	JOANNE WOOD	Cole Information Services
	JOANNE WOOD	Cole Information Services

50 CENTRAL ST

<u>Year</u>	<u>Uses</u>	<u>Source</u>
2002	MATT JASON	Cole Information Services
	JOSEPHINE UNDERHILL	Cole Information Services

FINDINGS

<u>Year</u>	<u>Uses</u>	<u>Source</u>
1999	HENRY VANORMAN	Cole Information Services

51 CENTRAL ST

<u>Year</u>	<u>Uses</u>	<u>Source</u>
1999	OCCUPANT UNKNOWN	Cole Information Services

52 CENTRAL ST

<u>Year</u>	<u>Uses</u>	<u>Source</u>
2012	CHARLES REGISTER	Cole Information Services

53 CENTRAL ST

<u>Year</u>	<u>Uses</u>	<u>Source</u>
2002	PAUL KNOX	Cole Information Services
1999	PAUL DOLE	Cole Information Services

54 CENTRAL ST

<u>Year</u>	<u>Uses</u>	<u>Source</u>
2012	AMANDA ENMAN	Cole Information Services
1999	MICHAEL ENMAN	Cole Information Services

55 CENTRAL ST

<u>Year</u>	<u>Uses</u>	<u>Source</u>
1999	H SLAFTER	Cole Information Services

57 CENTRAL ST

<u>Year</u>	<u>Uses</u>	<u>Source</u>
2012	NICHOLAS THOMAS	Cole Information Services
2007	NICHOLAS THOMAS	Cole Information Services
2002	JENNIFER LYFORD	Cole Information Services
	STEPHEN KING	Cole Information Services
	NICHOLAS THOMAS	Cole Information Services
1999	J LYFORD	Cole Information Services
	N THOMAS	Cole Information Services

58 CENTRAL ST

<u>Year</u>	<u>Uses</u>	<u>Source</u>
2002	JOSEPH ELLIS	Cole Information Services
1999	LINDA ELLIS	Cole Information Services

FINDINGS

59 CENTRAL ST

<u>Year</u>	<u>Uses</u>	<u>Source</u>
1999	DOUGLAS LAWSON	Cole Information Services

60 CENTRAL ST

<u>Year</u>	<u>Uses</u>	<u>Source</u>
1999	CHARLES LOWERY	Cole Information Services

61 CENTRAL ST

<u>Year</u>	<u>Uses</u>	<u>Source</u>
1999	EDWARD DELONG	Cole Information Services

62 CENTRAL ST

<u>Year</u>	<u>Uses</u>	<u>Source</u>
1999	WILLIAM DEAN	Cole Information Services

63 CENTRAL ST

<u>Year</u>	<u>Uses</u>	<u>Source</u>
2002	RICHARD SCHNEIDER	Cole Information Services
	RICHARD SCHNEIDER	Cole Information Services
1999	SCHNEIDER RICHARD PHD	Cole Information Services
	OCCUPANT UNKNOWN	Cole Information Services
	SCHNEIDER RICHARD PHD	Cole Information Services
	OCCUPANT UNKNOWN	Cole Information Services

64 CENTRAL ST

<u>Year</u>	<u>Uses</u>	<u>Source</u>
2012	LOUIS GAUDETTE	Cole Information Services
	TRAVIS LARKIN	Cole Information Services
2007	TIM FOWLER	Cole Information Services
	LISA KNOWLES	Cole Information Services
	LOUIS GAUDETTE	Cole Information Services
	BRIAN DEMERS	Cole Information Services
2002	JONI DEMERS	Cole Information Services
	TODD DAVIDSON	Cole Information Services
	EARL HAGGETT	Cole Information Services
	FRANCIS BELL	Cole Information Services
1999	OCCUPANT UNKNOWN	Cole Information Services

FINDINGS

71 CENTRAL ST

<u>Year</u>	<u>Uses</u>	<u>Source</u>
1999	LEONARD DOSCINSKI	Cole Information Services

8 CENTRAL ST

<u>Year</u>	<u>Uses</u>	<u>Source</u>
1999	ARTHUR HAMBLETON	Cole Information Services

82 CENTRAL ST

<u>Year</u>	<u>Uses</u>	<u>Source</u>
2002	JASON MILES	Cole Information Services

86 CENTRAL ST

<u>Year</u>	<u>Uses</u>	<u>Source</u>
2012	MARTIN GRAY	Cole Information Services
2007	MARTIN GRAY	Cole Information Services
	RICHARD LUDWIG	Cole Information Services
2002	HAZEL WALL	Cole Information Services

87 CENTRAL ST

<u>Year</u>	<u>Uses</u>	<u>Source</u>
2012	CAITLIN LUNCEY	Cole Information Services
	PAULINE HATCH	Cole Information Services
	MEL LYFORD	Cole Information Services
	STYLES R US	Cole Information Services
	CAITLIN LUNCEY	Cole Information Services
	PAULINE HATCH	Cole Information Services
	MEL LYFORD	Cole Information Services
	STYLES R US	Cole Information Services
	CAITLIN LUNCEY	Cole Information Services
	PAULINE HATCH	Cole Information Services
	MEL LYFORD	Cole Information Services
	STYLES R US	Cole Information Services
2007	AUDREY LYFORD	Cole Information Services
	BRIAN ELWELL	Cole Information Services
	STEVE REED	Cole Information Services
	AUDREY LYFORD	Cole Information Services
	BRIAN ELWELL	Cole Information Services
	STEVE REED	Cole Information Services
	AUDREY LYFORD	Cole Information Services
	BRIAN ELWELL	Cole Information Services

FINDINGS

<u>Year</u>	<u>Uses</u>	<u>Source</u>
2007	STEVE REED	Cole Information Services
2002	STEPHANIE GOOCH	Cole Information Services
	BRIAN ELWELL	Cole Information Services
	STYLES R US	Cole Information Services
	STEPHANIE GOOCH	Cole Information Services
	BRIAN ELWELL	Cole Information Services
	STYLES R US	Cole Information Services
	STEPHANIE GOOCH	Cole Information Services
	BRIAN ELWELL	Cole Information Services
	STYLES R US	Cole Information Services

DEPOT SQ

55 DEPOT SQ

<u>Year</u>	<u>Uses</u>	<u>Source</u>
2012	JEFFREY ALLEN	Cole Information Services
2007	JEFFREY ALLEN	Cole Information Services

70 DEPOT SQ

<u>Year</u>	<u>Uses</u>	<u>Source</u>
2012	MERCHANTS BANK	Cole Information Services
	MERCHANTS BANK	Cole Information Services
2007	MERCHANTS BANK	Cole Information Services
	MERCHANTS BANK	Cole Information Services
2002	MERCHANTS BANK	Cole Information Services
	MERCHANTS BANK	Cole Information Services

JARVIS LN

114 JARVIS LN

<u>Year</u>	<u>Uses</u>	<u>Source</u>
2007	DAVID JENNINGS	Cole Information Services
2002	OCCUPANT UNKNOWN	Cole Information Services

122 JARVIS LN

<u>Year</u>	<u>Uses</u>	<u>Source</u>
2012	KRISTINE URSO	Cole Information Services
2007	OCCUPANT UNKNOWN	Cole Information Services
2002	CHRISTINE GRIGGS	Cole Information Services

FINDINGS

189 JARVIS LN

<u>Year</u>	<u>Uses</u>	<u>Source</u>
2012	MICHAEL COVEY	Cole Information Services
2007	MICHAEL COVEY	Cole Information Services
2002	MICHAEL COVEY	Cole Information Services

284 JARVIS LN

<u>Year</u>	<u>Uses</u>	<u>Source</u>
2012	EUGENE SHAW	Cole Information Services
2002	OCCUPANT UNKNOWN	Cole Information Services

304 JARVIS LN

<u>Year</u>	<u>Uses</u>	<u>Source</u>
2012	EDNA JARVIS	Cole Information Services
2007	EDNA JARVIS	Cole Information Services
2002	EDNA JARVIS	Cole Information Services

97 JARVIS LN

<u>Year</u>	<u>Uses</u>	<u>Source</u>
2012	TODD GOODRICH	Cole Information Services
2007	TODD GOO	Cole Information Services
2002	TODD GOODRICH	Cole Information Services

OLD FREIGHT YARD

38 OLD FREIGHT YARD

<u>Year</u>	<u>Uses</u>	<u>Source</u>
2012	GRACE EVANGELICAL FREE CHURCH	Cole Information Services

OLD FREIGHT YARD RD

38 OLD FREIGHT YARD RD

<u>Year</u>	<u>Uses</u>	<u>Source</u>
2002	GREATER NORTHFIELD CLBRTN	Cole Information Services

OLD FREIGHT YD

116 OLD FREIGHT YD

<u>Year</u>	<u>Uses</u>	<u>Source</u>
2012	NORTHFIELD WOOD PRODUCTS CO INC	Cole Information Services

FINDINGS

PLEASANT ST

112 PLEASANT ST

<u>Year</u>	<u>Uses</u>	<u>Source</u>
2012	KYLA WRIGHT	Cole Information Services
	AGNES NEWELL	Cole Information Services
2007	REBECCA DAVIS	Cole Information Services
	AGNES NEWELL	Cole Information Services
2002	AGNES NEWELL	Cole Information Services

119 PLEASANT ST

<u>Year</u>	<u>Uses</u>	<u>Source</u>
2012	VICTORIA MATTSON	Cole Information Services
	SANDY BLACK	Cole Information Services
2007	JESSICA MEMMOTT	Cole Information Services
	SANDY BLACK	Cole Information Services

120 PLEASANT ST

<u>Year</u>	<u>Uses</u>	<u>Source</u>
2012	STUART WRIGHT	Cole Information Services
	STUART WRIGHT	Cole Information Services
2007	STUART A WRIGHT	Cole Information Services
	STUART WRIGHT	Cole Information Services
	STUART A WRIGHT	Cole Information Services
	STUART WRIGHT	Cole Information Services
2002	STUART WRIGHT	Cole Information Services
	STUART WRIGHT	Cole Information Services

129 PLEASANT ST

<u>Year</u>	<u>Uses</u>	<u>Source</u>
2012	JEFF KRUGER	Cole Information Services
2007	ROBERT DAVIS	Cole Information Services

132 PLEASANT ST

<u>Year</u>	<u>Uses</u>	<u>Source</u>
2012	BRIAN WRIGHT	Cole Information Services
2007	BRIAN WRIGHT	Cole Information Services
2002	BRIAN WRIGHT	Cole Information Services

FINDINGS

138 PLEASANT ST

<u>Year</u>	<u>Uses</u>	<u>Source</u>
2007	TIMOTHY LARSON	Cole Information Services
2002	TIMOTHY LARSON	Cole Information Services

141 PLEASANT ST

<u>Year</u>	<u>Uses</u>	<u>Source</u>
2012	PERFECT PAINTING PROPERTY MAINTENANC	Cole Information Services
	MARK FINSEN	Cole Information Services
	PERFECT PAINTING PROPERTY MAINTENANC	Cole Information Services
	MARK FINSEN	Cole Information Services
2007	MARK FINSEN	Cole Information Services
	MARK FINSEN	Cole Information Services
2002	MINNIE ROBINSON	Cole Information Services
	MINNIE ROBINSON	Cole Information Services

150 PLEASANT ST

<u>Year</u>	<u>Uses</u>	<u>Source</u>
2012	NICOLE MAXHAM	Cole Information Services
2007	CHRISTOPHER DUFRESNE	Cole Information Services
	MICHELLE MERCADANTE	Cole Information Services
	DANIEL WINTHROP	Cole Information Services
	SCOTT PINARD	Cole Information Services
2002	MICHELLE MERCADANTE	Cole Information Services

157 PLEASANT ST

<u>Year</u>	<u>Uses</u>	<u>Source</u>
2012	PAUL BOWLES	Cole Information Services
2007	BRUCE BUTLER	Cole Information Services

158 PLEASANT ST

<u>Year</u>	<u>Uses</u>	<u>Source</u>
2012	TERRI JEROME	Cole Information Services
2007	TERRI JEROME	Cole Information Services
2002	BEVERLY FLINT	Cole Information Services

167 PLEASANT ST

<u>Year</u>	<u>Uses</u>	<u>Source</u>
2012	JACOB FINSEN	Cole Information Services
	AMY MOROCCO	Cole Information Services

FINDINGS

<u>Year</u>	<u>Uses</u>	<u>Source</u>
2007	C NIELSEN	Cole Information Services
	SEAN WHALEY	Cole Information Services
	CHARLES RITTENBURG	Cole Information Services
	JJ KIM	Cole Information Services
	ROBERT STOCKETT	Cole Information Services
	EBALE SIRIWAYO	Cole Information Services
2002	ROBERT CLAMPETT	Cole Information Services
	SAMUEL SALIBA	Cole Information Services
	ROBERT STOCKETT	Cole Information Services
	HOLLY FOSS	Cole Information Services
	MICHAEL GRACE	Cole Information Services

172 PLEASANT ST

<u>Year</u>	<u>Uses</u>	<u>Source</u>
2012	HENRY FERRY	Cole Information Services
	RICHARD SMEYERS	Cole Information Services
2007	IRENE WHITE	Cole Information Services
2002	JOCELYN MACKENZIE	Cole Information Services
	THOMAS FERRY	Cole Information Services
	ANTHONY MARINEAU	Cole Information Services

184 PLEASANT ST

<u>Year</u>	<u>Uses</u>	<u>Source</u>
2012	DANE MOUNTAIN	Cole Information Services
2007	MATTHEW KITTREDGE	Cole Information Services

203 PLEASANT ST

<u>Year</u>	<u>Uses</u>	<u>Source</u>
2012	OCCUPANT UNKNOWN	Cole Information Services

RICHARDSON AVE

1 RICHARDSON AVE

<u>Year</u>	<u>Uses</u>	<u>Source</u>
1999	MAYO HEALTHCARE	Cole Information Services

12 RICHARDSON AVE

<u>Year</u>	<u>Uses</u>	<u>Source</u>
1999	M PERKINS	Cole Information Services

FINDINGS

14 RICHARDSON AVE

<u>Year</u>	<u>Uses</u>	<u>Source</u>
1999	ALLARD REMODELING COMPANY	Cole Information Services
	WILLIAM ALLARD	Cole Information Services
	ALLARD REMODELING COMPANY	Cole Information Services
	WILLIAM ALLARD	Cole Information Services

16 RICHARDSON AVE

<u>Year</u>	<u>Uses</u>	<u>Source</u>
1999	DONALD MESLER	Cole Information Services

70 RICHARDSON AVE

<u>Year</u>	<u>Uses</u>	<u>Source</u>
1999	DONALD MESLER	Cole Information Services

RICHARDSON ST

12 RICHARDSON ST

<u>Year</u>	<u>Uses</u>	<u>Source</u>
2002	M PERKINS	Cole Information Services

14 RICHARDSON ST

<u>Year</u>	<u>Uses</u>	<u>Source</u>
2007	ALLARD REMODELING CO	Cole Information Services

60 RICHARDSON ST

<u>Year</u>	<u>Uses</u>	<u>Source</u>
2012	STANLEY KALINOWSKI	Cole Information Services
2007	SHELLY KALINOWSKI	Cole Information Services
2002	JOHN ANDERSON	Cole Information Services

70 RICHARDSON ST

<u>Year</u>	<u>Uses</u>	<u>Source</u>
2012	ALEX HOOD	Cole Information Services
2007	JACKIE HOOD	Cole Information Services
2002	HOWARD HOOD	Cole Information Services

71 RICHARDSON ST

<u>Year</u>	<u>Uses</u>	<u>Source</u>
2012	MAYO HEALTHCARE INC	Cole Information Services
	MAYO HEALTHCARE INC	Cole Information Services
	MAYO HEALTHCARE INC	Cole Information Services

FINDINGS

<u>Year</u>	<u>Uses</u>	<u>Source</u>
2007	MAYO HEALTH CARE INC	Cole Information Services
	MAYO HEALTH CARE INC	Cole Information Services
	MAYO HEALTH CARE INC	Cole Information Services
2002	MAYO MEMORIAL NURSING HOME	Cole Information Services
	DONALD GRAHAM	Cole Information Services
	MAYO MEMORIAL NURSING HOME	Cole Information Services
	DONALD GRAHAM	Cole Information Services
	MAYO MEMORIAL NURSING HOME	Cole Information Services
	DONALD GRAHAM	Cole Information Services

80 RICHARDSON ST

<u>Year</u>	<u>Uses</u>	<u>Source</u>
2012	HERBERT CARLETON	Cole Information Services
2002	OCCUPANT UNKNOWN	Cole Information Services

S MAIN ST

101 S MAIN ST

<u>Year</u>	<u>Uses</u>	<u>Source</u>
2007	BROOKS	Cole Information Services
1999	AUBUCHON HARDWARE	Cole Information Services
	GRAND UNION	Cole Information Services
	WESTERN UNION TO PICK UP OR SEND MONEY TRANSFERS	Cole Information Services

103 S MAIN ST

<u>Year</u>	<u>Uses</u>	<u>Source</u>
2012	STATE FISH HATCHERY	Cole Information Services
2007	STATE OF VERMONT FISH & WILDLIFE DEP	Cole Information Services
	SRATE FISH HATCHERY	Cole Information Services
	FORESTS PARKS & RECREABON DEPARTMENT	Cole Information Services

104 S MAIN ST

<u>Year</u>	<u>Uses</u>	<u>Source</u>
2002	BERNARD BYRNE	Cole Information Services
1999	BERNARD BYRNE	Cole Information Services
	MARY COMISKEY	Cole Information Services

FINDINGS

106 S MAIN ST

<u>Year</u>	<u>Uses</u>	<u>Source</u>
2002	DEETERS BAKERY	Cole Information Services
	DEETERS BAKERY	Cole Information Services
1999	DIETER HERMANN	Cole Information Services
	DIETER HERMANN	Cole Information Services

110 S MAIN ST

<u>Year</u>	<u>Uses</u>	<u>Source</u>
1999	MICHAEL MERCADANTE	Cole Information Services
	DAVID DRURY	Cole Information Services

114 S MAIN ST

<u>Year</u>	<u>Uses</u>	<u>Source</u>
2012	ALLISON TROMBLY	Cole Information Services
	LUCY HALLOCK	Cole Information Services
	LINDSEY PITTINGER	Cole Information Services
	ELIZABETH BYRD	Cole Information Services
	ALLISON TROMBLY	Cole Information Services
	LUCY HALLOCK	Cole Information Services
	LINDSEY PITTINGER	Cole Information Services
	ELIZABETH BYRD	Cole Information Services
2007	LUCY HALLOCK	Cole Information Services
	LINDSEY PITTINGER	Cole Information Services
	JESSICA RANDOLPH	Cole Information Services
	LUCY HALLOCK	Cole Information Services
	LINDSEY PITTINGER	Cole Information Services
	JESSICA RANDOLPH	Cole Information Services
2002	LAURA JOHNSON	Cole Information Services
	L HALLOCK	Cole Information Services
	PHILIP CHRISTIAN	Cole Information Services
	JAMIE PRATT	Cole Information Services
	LAURA JOHNSON	Cole Information Services
	L HALLOCK	Cole Information Services
	PHILIP CHRISTIAN	Cole Information Services
	JAMIE PRATT	Cole Information Services

116 S MAIN ST

<u>Year</u>	<u>Uses</u>	<u>Source</u>
1999	LAUREN HOWARD	Cole Information Services

FINDINGS

118 S MAIN ST

<u>Year</u>	<u>Uses</u>	<u>Source</u>
2012	RABBIT HOLLOW WOODWORKS	Cole Information Services
	RABBIT HOLLOW WOODWORKS	Cole Information Services
	RABBIT HOLLOW WOODWORKS	Cole Information Services
2007	RH ASSOCIATES & CO	Cole Information Services
	RABBIT HOLLOW WOODWORKS	Cole Information Services
	RH ASSOCIATES & CO	Cole Information Services
	RABBIT HOLLOW WOODWORKS	Cole Information Services
	RH ASSOCIATES & CO	Cole Information Services
	RABBIT HOLLOW WOODWORKS	Cole Information Services
2002	GLENN HOWLAND	Cole Information Services
	RABBIT HOLLOW WOODWORKS	Cole Information Services
	GLENN HOWLAND	Cole Information Services
	RABBIT HOLLOW WOODWORKS	Cole Information Services
	GLENN HOWLAND	Cole Information Services
	RABBIT HOLLOW WOODWORKS	Cole Information Services

119 S MAIN ST

<u>Year</u>	<u>Uses</u>	<u>Source</u>
2007	UNITED STATES POSTAL SERVICE	Cole Information Services
	UNITED STATES POSTAL SERVICE	Cole Information Services
2002	UNITED STT GVRNMNT PSTL SRVC	Cole Information Services
	UNITED STT GVRNMNT PSTL SRVC	Cole Information Services

120 S MAIN ST

<u>Year</u>	<u>Uses</u>	<u>Source</u>
1999	OCCUPANT UNKNOWN	Cole Information Services

124 S MAIN ST

<u>Year</u>	<u>Uses</u>	<u>Source</u>
1999	BONNIE MCSHANE	Cole Information Services

126 S MAIN ST

<u>Year</u>	<u>Uses</u>	<u>Source</u>
1999	JANE BRYANT	Cole Information Services

128 S MAIN ST

<u>Year</u>	<u>Uses</u>	<u>Source</u>
2012	OCCUPANT UNKNOWN	Cole Information Services
	MARGARET HOLLAND INN	Cole Information Services

FINDINGS

<u>Year</u>	<u>Uses</u>	<u>Source</u>
2012	OCCUPANT UNKNOWN	Cole Information Services
	MARGARET HOLLAND INN	Cole Information Services
	OCCUPANT UNKNOWN	Cole Information Services
	MARGARET HOLLAND INN	Cole Information Services
2007	OCCUPANT UNKNOWN	Cole Information Services
	OCCUPANT UNKNOWN	Cole Information Services
	OCCUPANT UNKNOWN	Cole Information Services
2002	JOHN CONNARN	Cole Information Services
	MARGARET HOLLAND INN	Cole Information Services
	JOHN CONNARN	Cole Information Services
	MARGARET HOLLAND INN	Cole Information Services
	JOHN CONNARN	Cole Information Services
	MARGARET HOLLAND INN	Cole Information Services
1999	OCCUPANT UNKNOWN	Cole Information Services
	OCCUPANT UNKNOWN	Cole Information Services
	OCCUPANT UNKNOWN	Cole Information Services

134 S MAIN ST

<u>Year</u>	<u>Uses</u>	<u>Source</u>
1999	SIDNEY STETSON	Cole Information Services

135 S MAIN ST

<u>Year</u>	<u>Uses</u>	<u>Source</u>
2012	FOUR SEASONS COMMUNITY CARE HOME FO	Cole Information Services
	FOUR SEASONS COMMUNITY CARE HOME FO	Cole Information Services
	FOUR SEASONS COMMUNITY CARE HOME FO	Cole Information Services
2007	FOUR SEASONS COMMUNITY CARE HOME FOR	Cole Information Services
	FOUR SEASONS COMMUNITY CARE HOME FOR	Cole Information Services
	FOUR SEASONS COMMUNITY CARE HOME FOR	Cole Information Services
2002	LILLIAN COUTTS	Cole Information Services
	FOUR SSN CMNTY CARE HOME	Cole Information Services
	MADLINE SEVERY	Cole Information Services
	LORETTA FARNSWORTH	Cole Information Services
	E KLARFELD	Cole Information Services
	WALTER BURNHAM	Cole Information Services

FINDINGS

<u>Year</u>	<u>Uses</u>	<u>Source</u>
2002	LILLIAN COUTTS	Cole Information Services
	FOUR SSN CMNTY CARE HOME	Cole Information Services
	MADELINE SEVERY	Cole Information Services
	LORETTA FARNSWORTH	Cole Information Services
	E KLARFELD	Cole Information Services
	WALTER BURNHAM	Cole Information Services
	LILLIAN COUTTS	Cole Information Services
	FOUR SSN CMNTY CARE HOME	Cole Information Services
	MADELINE SEVERY	Cole Information Services
	LORETTA FARNSWORTH	Cole Information Services
	E KLARFELD	Cole Information Services
	WALTER BURNHAM	Cole Information Services
1999	RALPH WHITE	Cole Information Services
	RALPH WHITE	Cole Information Services
	RALPH WHITE	Cole Information Services

136 S MAIN ST

<u>Year</u>	<u>Uses</u>	<u>Source</u>
1999	RICHARD HERVIEUX	Cole Information Services

139 S MAIN ST

<u>Year</u>	<u>Uses</u>	<u>Source</u>
2007	NORTHFIELD HEARING AID CENTER	Cole Information Services

151 S MAIN ST

<u>Year</u>	<u>Uses</u>	<u>Source</u>
2012	MASONIC TEMPLE	Cole Information Services
	MASONIC TEMPLE	Cole Information Services
2002	MASONIC TEMPLE	Cole Information Services
	MASONIC TEMPLE	Cole Information Services

152 S MAIN ST

<u>Year</u>	<u>Uses</u>	<u>Source</u>
2012	METHODIST PARISH	Cole Information Services
	METHODIST PARISH	Cole Information Services
2007	METHODIST PARISH	Cole Information Services
	NORTHFIELD UNITED METHODIST C	Cole Information Services
	METHODIST PARISH	Cole Information Services
	NORTHFIELD UNITED METHODIST C	Cole Information Services

FINDINGS

168 S MAIN ST

<u>Year</u>	<u>Uses</u>	<u>Source</u>
2007	BOYS & GIRLS CLUB	Cole Information Services

169 S MAIN ST

<u>Year</u>	<u>Uses</u>	<u>Source</u>
1999	GEORGE RICH	Cole Information Services

176 S MAIN ST

<u>Year</u>	<u>Uses</u>	<u>Source</u>
2012	JOSEPH LAVIN	Cole Information Services
	JOSEPH LAVIN	Cole Information Services
2007	DOUGLAS CONDIT	Cole Information Services
	WILLIAM HOAG	Cole Information Services
	DOUGLAS CONDIT	Cole Information Services
	WILLIAM HOAG	Cole Information Services
2002	LINDA WIELICZKI	Cole Information Services
	LINDA WIELICZKI	Cole Information Services

181 S MAIN ST

<u>Year</u>	<u>Uses</u>	<u>Source</u>
2007	ON SITE WINDSHIELD SERVICE	Cole Information Services

183 S MAIN ST

<u>Year</u>	<u>Uses</u>	<u>Source</u>
2002	ST MARYS NURSERY SCHOOL	Cole Information Services

188 S MAIN ST

<u>Year</u>	<u>Uses</u>	<u>Source</u>
2012	THOR GOODRICH	Cole Information Services
	THOR GOODRICH	Cole Information Services
2002	OCCUPANT UNKNOWN	Cole Information Services
	OCCUPANT UNKNOWN	Cole Information Services

198 S MAIN ST

<u>Year</u>	<u>Uses</u>	<u>Source</u>
2012	CHRISTA EMMANS	Cole Information Services
	JEFFREY DAVIS	Cole Information Services
2007	CHRISTA EMMANS	Cole Information Services
	JOSHUA GALLOP	Cole Information Services
	PATRICK KING	Cole Information Services

FINDINGS

<u>Year</u>	<u>Uses</u>	<u>Source</u>
2007	KELLY BLODGETT	Cole Information Services
	JEFFREY DAVIS	Cole Information Services
2002	KELLY BLODGETT	Cole Information Services
	GERALD DAVIS	Cole Information Services
1999	M KYLE	Cole Information Services

203 S MAIN ST

<u>Year</u>	<u>Uses</u>	<u>Source</u>
2012	OCCUPANT UNKNOWN	Cole Information Services
	ST MARYS EPISCOPAL CHURCH	Cole Information Services
	ST MARYS NURSERY SCHOOL	Cole Information Services
	OCCUPANT UNKNOWN	Cole Information Services
	ST MARYS EPISCOPAL CHURCH	Cole Information Services
	ST MARYS NURSERY SCHOOL	Cole Information Services
	OCCUPANT UNKNOWN	Cole Information Services
	ST MARYS EPISCOPAL CHURCH	Cole Information Services
	ST MARYS NURSERY SCHOOL	Cole Information Services
2007	ST MARYS NURSERY SCHOOL	Cole Information Services
	ST MARYS CHURCH	Cole Information Services
	OCCUPANT UNKNOWN	Cole Information Services
	ST MARYS NURSERY SCHOOL	Cole Information Services
	ST MARYS CHURCH	Cole Information Services
	OCCUPANT UNKNOWN	Cole Information Services
	ST MARYS NURSERY SCHOOL	Cole Information Services
	ST MARYS CHURCH	Cole Information Services
	OCCUPANT UNKNOWN	Cole Information Services

210 S MAIN ST

<u>Year</u>	<u>Uses</u>	<u>Source</u>
1999	LARRY ROBINSON	Cole Information Services

212 S MAIN ST

<u>Year</u>	<u>Uses</u>	<u>Source</u>
2007	ROBERT RINKER	Cole Information Services
2002	ROBERT RINKER	Cole Information Services

232 S MAIN ST

<u>Year</u>	<u>Uses</u>	<u>Source</u>
2012	DANIEL LANE	Cole Information Services
2007	DANIEL LANE	Cole Information Services

FINDINGS

<u>Year</u>	<u>Uses</u>	<u>Source</u>
2002	DANIEL LANE	Cole Information Services

245 S MAIN ST

<u>Year</u>	<u>Uses</u>	<u>Source</u>
2012	COLIN BRIGHT	Cole Information Services
	KII PICKETT	Cole Information Services
2007	THOMAS BRIGHT	Cole Information Services
	KIL PICKETT	Cole Information Services
2002	KILBOURNE PICKETT	Cole Information Services

246 S MAIN ST

<u>Year</u>	<u>Uses</u>	<u>Source</u>
2012	THERESA FIONDA	Cole Information Services
	DAVID BARNES	Cole Information Services
	ERIC LAURIAULT	Cole Information Services
	DEREK CAMERON	Cole Information Services
2007	DEREK CAMERON	Cole Information Services
	THERESA FIONDA	Cole Information Services
	ERIC LAURIAULT	Cole Information Services
	THOMAS JACOBS	Cole Information Services
	KENDON NOURY	Cole Information Services
2002	THERESA FIONDA	Cole Information Services
	DANIEL JOIDAIN	Cole Information Services
	SCOTT LABOR	Cole Information Services
	LOUANN ANDERSON	Cole Information Services

258 S MAIN ST

<u>Year</u>	<u>Uses</u>	<u>Source</u>
2012	MAGILL WILLIAM	Cole Information Services
	MAGILL WILLIAM	Cole Information Services
2007	WILLIAM MAGILL	Cole Information Services
	YOUNG MONTE & LYFORD LLP	Cole Information Services
	MAGILL WILLIAM	Cole Information Services
	WILLIAM MAGILL	Cole Information Services
	YOUNG MONTE & LYFORD LLP	Cole Information Services
	MAGILL WILLIAM	Cole Information Services
2002	CHEF MD INC	Cole Information Services
	PETER F YOUNG	Cole Information Services
	CHEF MD INC	Cole Information Services

FINDINGS

<u>Year</u>	<u>Uses</u>	<u>Source</u>
2002	PETER F YOUNG	Cole Information Services
263 S MAIN ST		
<u>Year</u>	<u>Uses</u>	<u>Source</u>
2012	ETHAN COLLINS	Cole Information Services
2007	ETHAN COLLINS	Cole Information Services
2002	ROBERT COLLINS	Cole Information Services
274 S MAIN ST		
<u>Year</u>	<u>Uses</u>	<u>Source</u>
2007	MATTHEW BEAN	Cole Information Services
2002	MATTHEW BEAN	Cole Information Services
277 S MAIN ST		
<u>Year</u>	<u>Uses</u>	<u>Source</u>
2012	FRANCIS LEONARD	Cole Information Services
2007	FRANCIS LEONARD	Cole Information Services
2002	CLARK LEONARD	Cole Information Services
60 S MAIN ST		
<u>Year</u>	<u>Uses</u>	<u>Source</u>
1999	FRANK MURTAUGH	Cole Information Services
64 S MAIN ST		
<u>Year</u>	<u>Uses</u>	<u>Source</u>
1999	POPOWSKI MICHAEL III ATTORNEY	Cole Information Services
65 S MAIN ST		
<u>Year</u>	<u>Uses</u>	<u>Source</u>
2007	NORWICH UNIVERSITY	Cole Information Services
2002	WNUB FM	Cole Information Services
	DEWEYS PERSONAL SERVICES	Cole Information Services
1999	TAYLOR ARENA	Cole Information Services
	NORWICH PHONE A THON	Cole Information Services
	STUDENTS NORWICH	Cole Information Services
66 S MAIN ST		
<u>Year</u>	<u>Uses</u>	<u>Source</u>
1999	SIMON K MARTIN DDS	Cole Information Services
	NORTHFIELD DENTAL GROUP	Cole Information Services
	DR MARTIN SIMON DDS	Cole Information Services

FINDINGS

<u>Year</u>	<u>Uses</u>	<u>Source</u>
1999	KUNKEL RAY J DMD	Cole Information Services
70 S MAIN ST		
<u>Year</u>	<u>Uses</u>	<u>Source</u>
1999	OCCUPANT UNKNOWN	Cole Information Services
71 S MAIN ST		
<u>Year</u>	<u>Uses</u>	<u>Source</u>
1999	OCCUPANT UNKNOWN	Cole Information Services
72 S MAIN ST		
<u>Year</u>	<u>Uses</u>	<u>Source</u>
1999	SHARON MATTHEWS	Cole Information Services
73 S MAIN ST		
<u>Year</u>	<u>Uses</u>	<u>Source</u>
1999	HOWARD BRYANT	Cole Information Services
74 S MAIN ST		
<u>Year</u>	<u>Uses</u>	<u>Source</u>
2002	ADAM LAMBERT	Cole Information Services
1999	RONALD BETTS	Cole Information Services
75 S MAIN ST		
<u>Year</u>	<u>Uses</u>	<u>Source</u>
2012	NORTHFIELD HISTORICAL SOCIETY	Cole Information Services
	NORTHFIELD HISTORICAL SOCIETY	Cole Information Services
	NORTHFIELD HISTORICAL SOCIETY	Cole Information Services
1999	OCCUPANT UNKNOWN	Cole Information Services
	OCCUPANT UNKNOWN	Cole Information Services
	OCCUPANT UNKNOWN	Cole Information Services
76 S MAIN ST		
<u>Year</u>	<u>Uses</u>	<u>Source</u>
1999	JOSHUA MAYO	Cole Information Services
77 S MAIN ST		
<u>Year</u>	<u>Uses</u>	<u>Source</u>
1999	REGINAL DELUDE	Cole Information Services
	DELUDE ELECTRIC	Cole Information Services
	JOSEPH RIZZOLO	Cole Information Services

FINDINGS

<u>Year</u>	<u>Uses</u>	<u>Source</u>
1999	REGINAL DELUDE	Cole Information Services
	DELUDE ELECTRIC	Cole Information Services
	JOSEPH RIZZOLO	Cole Information Services

78 S MAIN ST

<u>Year</u>	<u>Uses</u>	<u>Source</u>
2012	ROBERT WULPERN	Cole Information Services
	LEANDRA BLAKELY	Cole Information Services
	WILLIAM MONCZKA	Cole Information Services
	ROY ROSE	Cole Information Services
	DORIS ABBEY	Cole Information Services
	REBEK SCULLY	Cole Information Services
	ROBERT WULPERN	Cole Information Services
	LEANDRA BLAKELY	Cole Information Services
	WILLIAM MONCZKA	Cole Information Services
	ROY ROSE	Cole Information Services
	DORIS ABBEY	Cole Information Services
	REBEK SCULLY	Cole Information Services
2007	DORIS ABBEY	Cole Information Services
	CHRISTOPHER WADE	Cole Information Services
	EDWARD RISO	Cole Information Services
	ROY ROSE	Cole Information Services
	DORIS ABBEY	Cole Information Services
	CHRISTOPHER WADE	Cole Information Services
	EDWARD RISO	Cole Information Services
	ROY ROSE	Cole Information Services
2002	OUR SAFE STAFF INC	Cole Information Services
	NEAL BARHIGHT	Cole Information Services
	JESS GOLDSTEIN	Cole Information Services
	CAROLYN FLANNERY	Cole Information Services
	JOHN MADURAS	Cole Information Services
	DORIS ABBEY	Cole Information Services
	KELLY GOTELL	Cole Information Services
	ALBERT BUSSIÈRE	Cole Information Services
	CHAD DEMARS	Cole Information Services
	ANNE FOLEY	Cole Information Services
	OUR SAFE STAFF INC	Cole Information Services
	NEAL BARHIGHT	Cole Information Services
	JESS GOLDSTEIN	Cole Information Services

FINDINGS

<u>Year</u>	<u>Uses</u>	<u>Source</u>
2002	CAROLYN FLANNERY	Cole Information Services
	JOHN MADURAS	Cole Information Services
	DORIS ABBEY	Cole Information Services
	KELLY GOTELL	Cole Information Services
	ALBERT BUSSIÈRE	Cole Information Services
	CHAD DEMARS	Cole Information Services
	ANNE FOLEY	Cole Information Services
1999	ERIC MARCHAND	Cole Information Services
	JAMES NAGLE	Cole Information Services
	ERIC MARCHAND	Cole Information Services
	JAMES NAGLE	Cole Information Services

80 S MAIN ST

<u>Year</u>	<u>Uses</u>	<u>Source</u>
1999	ANTHONY MARIANO	Cole Information Services

81 S MAIN ST

<u>Year</u>	<u>Uses</u>	<u>Source</u>
1999	JON GREGORY	Cole Information Services

82 S MAIN ST

<u>Year</u>	<u>Uses</u>	<u>Source</u>
1999	OCCUPANT UNKNOWN	Cole Information Services

86 S MAIN ST

<u>Year</u>	<u>Uses</u>	<u>Source</u>
1999	EDWARD LANGLEY	Cole Information Services

88 S MAIN ST

<u>Year</u>	<u>Uses</u>	<u>Source</u>
2007	FRAN DOLIVERIA	Cole Information Services
2002	J WROBEL	Cole Information Services
1999	KEITH GAUVIN	Cole Information Services
	L GANDIN	Cole Information Services
	BRIAN DEMERS	Cole Information Services

90 S MAIN ST

<u>Year</u>	<u>Uses</u>	<u>Source</u>
2012	GORDON DEWEY	Cole Information Services
2007	GORDON DEWEY	Cole Information Services

FINDINGS

<u>Year</u>	<u>Uses</u>	<u>Source</u>
1999	GORDON DEWEY	Cole Information Services

92 S MAIN ST

<u>Year</u>	<u>Uses</u>	<u>Source</u>
1999	WILLIAM WICK	Cole Information Services

93 S MAIN ST

<u>Year</u>	<u>Uses</u>	<u>Source</u>
2012	BROWN PUBLIC LIBRARY	Cole Information Services
	BROWN PUBLIC LIBRARY	Cole Information Services

94 S MAIN ST

<u>Year</u>	<u>Uses</u>	<u>Source</u>
1999	EARLE LANE	Cole Information Services

96 S MAIN ST

<u>Year</u>	<u>Uses</u>	<u>Source</u>
2012	SUSAN BACCHIOCCHI	Cole Information Services
2007	SUSAN BACCHIOCCHI	Cole Information Services
2002	SUSAN BACCHIOCCHI	Cole Information Services
1999	OCCUPANT UNKNOWN	Cole Information Services

98 S MAIN ST

<u>Year</u>	<u>Uses</u>	<u>Source</u>
2012	JAMIE NAIR	Cole Information Services
	LOIS COOLEY	Cole Information Services
	TYRA DACHDEE	Cole Information Services
	JACQUELINE BUSSIÈRE	Cole Information Services
	JAMIE NAIR	Cole Information Services
	LOIS COOLEY	Cole Information Services
	TYRA DACHDEE	Cole Information Services
	JACQUELINE BUSSIÈRE	Cole Information Services
	2007	TED LANDRUM
PHYLLIS DURBIN		Cole Information Services
EDWARD FISHER		Cole Information Services
TED LANDRUM		Cole Information Services
PHYLLIS DURBIN		Cole Information Services
EDWARD FISHER		Cole Information Services
2002	PHYLLIS DURBIN	Cole Information Services
	PATRICIA ROEDING	Cole Information Services

FINDINGS

<u>Year</u>	<u>Uses</u>	<u>Source</u>
2002	PHYLLIS DURBIN	Cole Information Services
	PATRICIA ROEDING	Cole Information Services
1999	WILLIAM MAYO	Cole Information Services
	WILLIAM MAYO	Cole Information Services

SOUTH ST

1 SOUTH ST

<u>Year</u>	<u>Uses</u>	<u>Source</u>
1999	MATTHEW WHEATON	Cole Information Services

10 SOUTH ST

<u>Year</u>	<u>Uses</u>	<u>Source</u>
2007	STEPHEN CHASE	Cole Information Services

28 SOUTH ST

<u>Year</u>	<u>Uses</u>	<u>Source</u>
2012	STEVEN LEFEBVRE	Cole Information Services
2007	STEVEN LEFEBVRE	Cole Information Services
2002	CASEY BELL	Cole Information Services

3 SOUTH ST

<u>Year</u>	<u>Uses</u>	<u>Source</u>
1999	OCCUPANT UNKNOWN	Cole Information Services

SUMMER ST

10 SUMMER ST

<u>Year</u>	<u>Uses</u>	<u>Source</u>
1999	PETER CLOUGH	Cole Information Services

115 SUMMER ST

<u>Year</u>	<u>Uses</u>	<u>Source</u>
2012	CHRISTOPHER BISSONNETTE	Cole Information Services
2007	OCCUPANT UNKNOWN	Cole Information Services
2002	PEDRO BAEZ	Cole Information Services

14 SUMMER ST

<u>Year</u>	<u>Uses</u>	<u>Source</u>
1999	OCCUPANT UNKNOWN	Cole Information Services

FINDINGS

19 SUMMER ST

<u>Year</u>	<u>Uses</u>	<u>Source</u>
2007	ROBERT EVANS	Cole Information Services
2002	ROBERT EVANS	Cole Information Services
1999	ROBERT EVANS	Cole Information Services

20 SUMMER ST

<u>Year</u>	<u>Uses</u>	<u>Source</u>
2002	DENISE DIEHL	Cole Information Services
1999	DENISE DIEHL	Cole Information Services

44 SUMMER ST

<u>Year</u>	<u>Uses</u>	<u>Source</u>
2012	CHARLES SLOCUM	Cole Information Services
2007	CHARLES SLOCUM	Cole Information Services
	JEREMIAH JOHNSON	Cole Information Services
	AARON CARR	Cole Information Services
2002	JEREMIAH JOHNSON	Cole Information Services

45 SUMMER ST

<u>Year</u>	<u>Uses</u>	<u>Source</u>
2012	SCOTT BENOIR	Cole Information Services
2007	SCOTT BENOIR	Cole Information Services
2002	SCOTT BENOIR	Cole Information Services

5 SUMMER ST

<u>Year</u>	<u>Uses</u>	<u>Source</u>
2007	ZAMA BEATTIE	Cole Information Services
2002	ZAMA BEATTIE	Cole Information Services

52 SUMMER ST

<u>Year</u>	<u>Uses</u>	<u>Source</u>
2002	W PLUMLEY	Cole Information Services

53 SUMMER ST

<u>Year</u>	<u>Uses</u>	<u>Source</u>
2012	SARA HENDERSON	Cole Information Services
2007	SARA HENDERSON	Cole Information Services
2002	WALTER PLUMLEY	Cole Information Services

FINDINGS

54 SUMMER ST

<u>Year</u>	<u>Uses</u>	<u>Source</u>
2007	VANCE SMITH	Cole Information Services
2002	VANCE SMITH	Cole Information Services

6 SUMMER ST

<u>Year</u>	<u>Uses</u>	<u>Source</u>
1999	SCOTT BENOIR	Cole Information Services

69 SUMMER ST

<u>Year</u>	<u>Uses</u>	<u>Source</u>
2012	JOSHUA HARLESS	Cole Information Services
2007	PETER CLOUGH	Cole Information Services
2002	PETER CLOUGH	Cole Information Services

7 SUMMER ST

<u>Year</u>	<u>Uses</u>	<u>Source</u>
2002	AARON CARR	Cole Information Services
1999	AARON CARR	Cole Information Services
	ED MERRITT	Cole Information Services

8 SUMMER ST

<u>Year</u>	<u>Uses</u>	<u>Source</u>
1999	CLAUDE SANTOR	Cole Information Services

83 SUMMER ST

<u>Year</u>	<u>Uses</u>	<u>Source</u>
2012	DANIEL DOHERTY	Cole Information Services
2007	STEPHANIE DOHERTY	Cole Information Services
2002	STEPHANIE DOHERTY	Cole Information Services

9 SUMMER ST

<u>Year</u>	<u>Uses</u>	<u>Source</u>
1999	VANCE SMITH	Cole Information Services

97 SUMMER ST

<u>Year</u>	<u>Uses</u>	<u>Source</u>
2012	DENISE DIEHL	Cole Information Services
2007	DENISE DIEHL	Cole Information Services
2002	DENISE DIEHL	Cole Information Services

FINDINGS

98 SUMMER ST

<u>Year</u>	<u>Uses</u>	<u>Source</u>
2012	ROGER DUPERE	Cole Information Services
2007	OCCUPANT UNKNOWN	Cole Information Services
2002	ROGER DUPERE	Cole Information Services

WALL

144 WALL

<u>Year</u>	<u>Uses</u>	<u>Source</u>
1999	FLOYD DANIELS	Cole Information Services

WALL ST

100 WALL ST

<u>Year</u>	<u>Uses</u>	<u>Source</u>
2002	NORTHFIELD YOUTH CTR	Cole Information Services

110 WALL ST

<u>Year</u>	<u>Uses</u>	<u>Source</u>
2012	POLICE	Cole Information Services

114 WALL ST

<u>Year</u>	<u>Uses</u>	<u>Source</u>
1999	E MCNIFF	Cole Information Services

117 WALL ST

<u>Year</u>	<u>Uses</u>	<u>Source</u>
2012	NAPA AUTO PARTS	Cole Information Services
	KERI DELANEY	Cole Information Services
	NAPA AUTO PARTS	Cole Information Services
	KERI DELANEY	Cole Information Services
	NAPA AUTO PARTS	Cole Information Services
	KERI DELANEY	Cole Information Services
2007	DAMICO VENTURES LLC	Cole Information Services
	NORTHFIELD AUTO SUPPLY	Cole Information Services
	JUDY HUNTINGTON	Cole Information Services
	DAMICO VENTURES LLC	Cole Information Services
	NORTHFIELD AUTO SUPPLY	Cole Information Services
	JUDY HUNTINGTON	Cole Information Services
	DAMICO VENTURES LLC	Cole Information Services

FINDINGS

<u>Year</u>	<u>Uses</u>	<u>Source</u>
2007	NORTHFIELD AUTO SUPPLY	Cole Information Services
	JUDY HUNTINGTON	Cole Information Services
2002	BUBBAS MARKET	Cole Information Services
	NED POTTER	Cole Information Services
	BUBBAS MARKET	Cole Information Services
	NED POTTER	Cole Information Services
	BUBBAS MARKET	Cole Information Services
	NED POTTER	Cole Information Services
1999	RANDALL WARENSFORD	Cole Information Services
	RANDALL WARENSFORD	Cole Information Services
	RANDALL WARENSFORD	Cole Information Services

122 WALL ST

<u>Year</u>	<u>Uses</u>	<u>Source</u>
2002	E KNOWLES	Cole Information Services

141 WALL ST

<u>Year</u>	<u>Uses</u>	<u>Source</u>
2012	GILLESPIE FUELS INC	Cole Information Services
	GILLESPIE PROPANE INC	Cole Information Services
	GILLESPIE FUELS INC	Cole Information Services
	GILLESPIE PROPANE INC	Cole Information Services
2007	GILLESPIE FUELS INC	Cole Information Services
	GILLESPIE FUELS INC	Cole Information Services
2002	GILLESPIE PROPANE INC	Cole Information Services
	GILLESPIE PROPANE INC	Cole Information Services

142 WALL ST

<u>Year</u>	<u>Uses</u>	<u>Source</u>
2012	PHYLLIS NADEAU	Cole Information Services
	DORIS ABBEY	Cole Information Services
	VIOLET BELL	Cole Information Services
	DALTON FLINT	Cole Information Services
	RUTHANN CURREN	Cole Information Services
	RODERICA PINE	Cole Information Services
	SALLY WILLIAMS	Cole Information Services
	RICHARD KNAPP	Cole Information Services

FINDINGS

144 WALL ST

<u>Year</u>	<u>Uses</u>	<u>Source</u>
2012	ANETTE CIAMPI	Cole Information Services
	RACHEL RICH	Cole Information Services
	ALICE PARTLOW	Cole Information Services
	RUTH PATCH	Cole Information Services
	CORINNE SMITH	Cole Information Services
	JOYCE KNIGHTS	Cole Information Services
	MARY BISCHOFF	Cole Information Services
	GLORIA WALKER	Cole Information Services
	WILLON PERRY	Cole Information Services
	NANCY MCVICKAR	Cole Information Services
	MORRIS HOWARD	Cole Information Services
	BERTHA MUENNINK	Cole Information Services
	ANETTE CIAMPI	Cole Information Services
	RACHEL RICH	Cole Information Services
	ALICE PARTLOW	Cole Information Services
	RUTH PATCH	Cole Information Services
	CORINNE SMITH	Cole Information Services
	JOYCE KNIGHTS	Cole Information Services
	MARY BISCHOFF	Cole Information Services
	GLORIA WALKER	Cole Information Services
	WILLON PERRY	Cole Information Services
	NANCY MCVICKAR	Cole Information Services
	MORRIS HOWARD	Cole Information Services
	BERTHA MUENNINK	Cole Information Services
2007	MARY THOMAS	Cole Information Services
	JOYCE KNIGHTS	Cole Information Services
	PATRICIA DIEGO	Cole Information Services
	EDNA KNOWLES	Cole Information Services
	MARION DANIELS	Cole Information Services
	WILFRED BELL	Cole Information Services
	WILLIAM PHILIP	Cole Information Services
	BERTHA MUENNINK	Cole Information Services
	ETHEL PROVOST	Cole Information Services
	CHARLES DANIELS	Cole Information Services
	CORINNE SMITH	Cole Information Services
	RUTH PATCH	Cole Information Services
	HARRIET DECOTEAU	Cole Information Services

FINDINGS

<u>Year</u>	<u>Uses</u>	<u>Source</u>
2007	IRENE KOVACK	Cole Information Services
	NELSON STEELE	Cole Information Services
	JOYCE BOLUS	Cole Information Services
	RACHEL RICH	Cole Information Services
	NANCY MCVICKAR	Cole Information Services
	MARY THOMAS	Cole Information Services
	JOYCE KNIGHTS	Cole Information Services
	PATRICIA DIEGO	Cole Information Services
	EDNA KNOWLES	Cole Information Services
	MARION DANIELS	Cole Information Services
	WILFRED BELL	Cole Information Services
	WILLIAM PHILIP	Cole Information Services
	BERTHA MUENNINK	Cole Information Services
	ETHEL PROVOST	Cole Information Services
	CHARLES DANIELS	Cole Information Services
	CORINNE SMITH	Cole Information Services
	RUTH PATCH	Cole Information Services
	HARRIET DECOTEAU	Cole Information Services
	IRENE KOVACK	Cole Information Services
	NELSON STEELE	Cole Information Services
JOYCE BOLUS	Cole Information Services	
RACHEL RICH	Cole Information Services	
NANCY MCVICKAR	Cole Information Services	
2002	DOROTHY FLOOD	Cole Information Services
	MARGARET DANIELS	Cole Information Services
	FRANCES GAYDOS	Cole Information Services
	H SLAFTER	Cole Information Services
	BERTHA MUENNINK	Cole Information Services
	STEVEN DANIELS	Cole Information Services
	WILFRED BELL	Cole Information Services
	ELFRIEDA CLOSE	Cole Information Services
	CORINNE SMITH	Cole Information Services
	MARJORIE PEACE	Cole Information Services
	HARRIET DECOTEAU	Cole Information Services
	IRENE KOVACK	Cole Information Services
	M THOMAS	Cole Information Services
	ARLENE SEARS	Cole Information Services
	CLARISSA KRAMER	Cole Information Services

FINDINGS

<u>Year</u>	<u>Uses</u>	<u>Source</u>
2002	PHYLLIS AUSTIN	Cole Information Services
	RACHEL RICH	Cole Information Services
	ALLEN CHAMBERLIN	Cole Information Services
	M THOMAS	Cole Information Services
	IRENE KOVACK	Cole Information Services
	CLARISSA KRAMER	Cole Information Services
	PHYLLIS AUSTIN	Cole Information Services
	RACHEL RICH	Cole Information Services
	MARGARET DANIELS	Cole Information Services
	DOROTHY FLOOD	Cole Information Services
	ALLEN CHAMBERLIN	Cole Information Services
	FRANCES GAYDOS	Cole Information Services
	H SLAFTER	Cole Information Services
	BERTHA MUENNINK	Cole Information Services
	STEVEN DANIELS	Cole Information Services
	WILFRED BELL	Cole Information Services
	ELFRIEDA CLOSE	Cole Information Services
	CORINNE SMITH	Cole Information Services
	MARJORIE PEACE	Cole Information Services
	HARRIET DECOTEAU	Cole Information Services
	ARLENE SEARS	Cole Information Services

168 WALL ST

<u>Year</u>	<u>Uses</u>	<u>Source</u>
2012	NORTHFIELD SENIOR CENTER	Cole Information Services
	NORTHFIELD SENIOR CENTER	Cole Information Services
2007	NORTHFIELD SENIOR CENTER	Cole Information Services
	NORTHFIELD SENIOR CENTER	Cole Information Services
2002	NORTHFIELD SENIOR CTR	Cole Information Services
	NORTHFIELD SENIOR CTR	Cole Information Services

169 WALL ST

<u>Year</u>	<u>Uses</u>	<u>Source</u>
2007	BRIAN GILBERT	Cole Information Services

260 WALL ST

<u>Year</u>	<u>Uses</u>	<u>Source</u>
2012	FRANK SCHNEIDER	Cole Information Services
2007	STEPHEN FERNANDEZ	Cole Information Services

FINDINGS

<u>Year</u>	<u>Uses</u>	<u>Source</u>
2002	STEPHEN FERNANDEZ	Cole Information Services

27 WALL ST

<u>Year</u>	<u>Uses</u>	<u>Source</u>
1999	OCCUPANT UNKNOWN	Cole Information Services

275 WALL ST

<u>Year</u>	<u>Uses</u>	<u>Source</u>
2007	NICHOLAS CHIOLDI	Cole Information Services
	BRETT COX	Cole Information Services
	A NEWTON	Cole Information Services
	ANNETTE GAUTHIER	Cole Information Services
	SCOTT PAUL	Cole Information Services
	JOHN POULIN	Cole Information Services
2002	BRAD ARCHBOLD	Cole Information Services

276 WALL ST

<u>Year</u>	<u>Uses</u>	<u>Source</u>
2012	OCCUPANT UNKNOWN	Cole Information Services
2007	ADAM KING	Cole Information Services

277 WALL ST

<u>Year</u>	<u>Uses</u>	<u>Source</u>
2012	CHANDER HALL	Cole Information Services
2007	CHANDAR HALL	Cole Information Services
2002	BRENDA HEBERT	Cole Information Services

287 WALL ST

<u>Year</u>	<u>Uses</u>	<u>Source</u>
2012	DIANNE SMITH	Cole Information Services
	DIANNE SMITH	Cole Information Services
2007	OCCUPANT UNKNOWN	Cole Information Services
	OCCUPANT UNKNOWN	Cole Information Services
2002	SARAH SMITH	Cole Information Services
	SARAH SMITH	Cole Information Services

288 WALL ST

<u>Year</u>	<u>Uses</u>	<u>Source</u>
2012	JR CAMPBELL	Cole Information Services
2007	JUDITH CAMPBELL	Cole Information Services

FINDINGS

<u>Year</u>	<u>Uses</u>	<u>Source</u>
2002	ANTHONY BEAN	Cole Information Services

29 WALL ST

<u>Year</u>	<u>Uses</u>	<u>Source</u>
1999	HAROLD PRESCOTT	Cole Information Services

304 WALL ST

<u>Year</u>	<u>Uses</u>	<u>Source</u>
2012	AARON KISICKI	Cole Information Services
2007	PETER DEMASI	Cole Information Services
2002	JULIE OTIS	Cole Information Services

314 WALL ST

<u>Year</u>	<u>Uses</u>	<u>Source</u>
2012	ANTHONY VACH	Cole Information Services
	ANTHONY VACH	Cole Information Services
2007	ANTHONY VACH	Cole Information Services
	ANTHONY VACH	Cole Information Services
2002	ANTHONY VACH	Cole Information Services
	EDWARD JONES INVESTMENTS	Cole Information Services
	ANTHONY VACH	Cole Information Services
	EDWARD JONES INVESTMENTS	Cole Information Services

49 WALL ST

<u>Year</u>	<u>Uses</u>	<u>Source</u>
2012	NORTHFIELD TRAVEL DEPOT SQUARE	Cole Information Services
	MAYO ASSOCIATES INC INSURANCE	Cole Information Services
	NORTHFIELD TRAVEL DEPOT SQUARE	Cole Information Services
	MAYO ASSOCIATES INC INSURANCE	Cole Information Services
	NORTHFIELD TRAVEL DEPOT SQUARE	Cole Information Services
	MAYO ASSOCIATES INC INSURANCE	Cole Information Services
2007	NORTHFIELD TRAVEL	Cole Information Services
	MAYO ASSOCIATES INC	Cole Information Services
	NORTHFIELD TRAVEL	Cole Information Services
	MAYO ASSOCIATES INC	Cole Information Services
	NORTHFIELD TRAVEL	Cole Information Services
	MAYO ASSOCIATES INC	Cole Information Services
2002	NORTHFIELD TRAVEL	Cole Information Services
	MARK ABRAMS	Cole Information Services
	NORTHFIELD TRAVEL	Cole Information Services

FINDINGS

<u>Year</u>	<u>Uses</u>	<u>Source</u>
2002	MARK ABRAMS	Cole Information Services
	NORTHFIELD TRAVEL	Cole Information Services
	MARK ABRAMS	Cole Information Services

61 WALL ST

<u>Year</u>	<u>Uses</u>	<u>Source</u>
2012	VERMONT NATIONAL GUARD	Cole Information Services
	VERMONT NATIONAL GUARD	Cole Information Services
2007	MILITARY VERMONT DEPARTMENT	Cole Information Services
	VERMONT NATIONAL GUARD	Cole Information Services
	NATIONAL CENTER FOR THE STUDY OF COU	Cole Information Services
	MILITARY VERMONT DEPARTMENT	Cole Information Services
	VERMONT NATIONAL GUARD	Cole Information Services
	NATIONAL CENTER FOR THE STUDY OF COU	Cole Information Services
2002	VT ARMY NATIONAL GUARD	Cole Information Services
	VT ARMY NATIONAL GUARD	Cole Information Services

WASHINGTON ST

101 WASHINGTON ST

<u>Year</u>	<u>Uses</u>	<u>Source</u>
2012	KRIS DANIELS	Cole Information Services
2007	PAUL MAY	Cole Information Services
2002	GIFFORD SLATER	Cole Information Services

119 WASHINGTON ST

<u>Year</u>	<u>Uses</u>	<u>Source</u>
2007	JOYCE LINDNER	Cole Information Services
2002	JOYCE LINDNER	Cole Information Services

124 WASHINGTON ST

<u>Year</u>	<u>Uses</u>	<u>Source</u>
2012	NANCI ALLARD	Cole Information Services
	NANCI ALLARD	Cole Information Services
2007	NANCI ALLARD	Cole Information Services
	NANCI ALLARD	Cole Information Services
2002	NRTHFLD VTRNS MMRL FUND	Cole Information Services
	NRTHFLD VTRNS MMRL FUND	Cole Information Services

FINDINGS

183 WASHINGTON ST

<u>Year</u>	<u>Uses</u>	<u>Source</u>
2012	OCCUPANT UNKNOWN	Cole Information Services
	HARVEY EASTMAN	Cole Information Services
	EZRAH SENEAL	Cole Information Services
	OCCUPANT UNKNOWN	Cole Information Services
	HARVEY EASTMAN	Cole Information Services
	EZRAH SENEAL	Cole Information Services
2007	HARVEY EASTMAN	Cole Information Services
	OCCUPANT UNKNOWN	Cole Information Services
	HARVEY EASTMAN	Cole Information Services
	OCCUPANT UNKNOWN	Cole Information Services
2002	LARRY EASTMAN	Cole Information Services
	LARRY EASTMAN	Cole Information Services

WATER

610 WATER

<u>Year</u>	<u>Uses</u>	<u>Source</u>
1999	SEMIRA BAHLMANN	Cole Information Services
	MARIE BRASSARD	Cole Information Services

WATER ST

276 WATER ST

<u>Year</u>	<u>Uses</u>	<u>Source</u>
2012	JONAH HAGGETT	Cole Information Services
2007	DANA HAGGETT	Cole Information Services
2002	CHARITY HAGGETT	Cole Information Services

302 WATER ST

<u>Year</u>	<u>Uses</u>	<u>Source</u>
2007	TERRIE DONOHUE	Cole Information Services
	PAUL CONFORTI	Cole Information Services
2002	BRIAN WHEATON	Cole Information Services
	JEREMY LAWRENCE	Cole Information Services

310 WATER ST

<u>Year</u>	<u>Uses</u>	<u>Source</u>
2012	GADBOIS PLUMBING & HEATING	Cole Information Services
	OCCUPANT UNKNOWN	Cole Information Services

FINDINGS

<u>Year</u>	<u>Uses</u>	<u>Source</u>
2012	GADBOIS PLUMBING & HEATING	Cole Information Services
	OCCUPANT UNKNOWN	Cole Information Services
2002	JEANNIE FLEURY	Cole Information Services
	JEANNIE FLEURY	Cole Information Services

324 WATER ST

<u>Year</u>	<u>Uses</u>	<u>Source</u>
2012	JOAN DRAKE	Cole Information Services
	JOSH POCKETT	Cole Information Services
	JULIAN LEWIS	Cole Information Services
2007	DEBORAH EVANS	Cole Information Services
2002	MARK BATES	Cole Information Services
	KRISTA ARIOLI	Cole Information Services
	THERESA HOPKINS	Cole Information Services

346 WATER ST

<u>Year</u>	<u>Uses</u>	<u>Source</u>
2012	OCCUPANT UNKNOWN	Cole Information Services
2002	DIANA POMBAR	Cole Information Services

347 WATER ST

<u>Year</u>	<u>Uses</u>	<u>Source</u>
2012	ROBERT BERKEY	Cole Information Services
2002	ROBERT BERKEY	Cole Information Services

355 WATER ST

<u>Year</u>	<u>Uses</u>	<u>Source</u>
2012	ALDIS TROMBLEY	Cole Information Services
2007	DAVID TROMBLEY	Cole Information Services
2002	OCCUPANT UNKNOWN	Cole Information Services

362 WATER ST

<u>Year</u>	<u>Uses</u>	<u>Source</u>
2012	JOHN LEPORE	Cole Information Services
2007	JANICE DEGOOSH	Cole Information Services
2002	TERRI RYAN	Cole Information Services

372 WATER ST

<u>Year</u>	<u>Uses</u>	<u>Source</u>
2012	JERRY PETTREY	Cole Information Services

FINDINGS

<u>Year</u>	<u>Uses</u>	<u>Source</u>
2007	ANTHONY DEMAS	Cole Information Services
2002	ANTHONY DEMAS	Cole Information Services

382 WATER ST

<u>Year</u>	<u>Uses</u>	<u>Source</u>
2007	KIMBERLY GORTON	Cole Information Services
2002	KIMBERLY GORTON	Cole Information Services

389 WATER ST

<u>Year</u>	<u>Uses</u>	<u>Source</u>
2012	OCCUPANT UNKNOWN	Cole Information Services
2007	SANDRA BADGER	Cole Information Services
2002	OCCUPANT UNKNOWN	Cole Information Services

392 WATER ST

<u>Year</u>	<u>Uses</u>	<u>Source</u>
2012	JALEESA PREMONT	Cole Information Services
2007	JALEESA PREMONT	Cole Information Services
2002	OCCUPANT UNKNOWN	Cole Information Services

398 WATER ST

<u>Year</u>	<u>Uses</u>	<u>Source</u>
2012	OCCUPANT UNKNOWN	Cole Information Services
2007	JIM WILSON	Cole Information Services
2002	JAMES WILSON	Cole Information Services

405 WATER ST

<u>Year</u>	<u>Uses</u>	<u>Source</u>
2012	OCCUPANT UNKNOWN	Cole Information Services
2007	DANIEL GUYETTE	Cole Information Services
2002	OCCUPANT UNKNOWN	Cole Information Services

412 WATER ST

<u>Year</u>	<u>Uses</u>	<u>Source</u>
2012	MATTHEW WHITE	Cole Information Services
	MICHAEL CURTIS	Cole Information Services
	TYLER WATKINS	Cole Information Services
	MATTHEW WHITE	Cole Information Services
	MICHAEL CURTIS	Cole Information Services
	TYLER WATKINS	Cole Information Services

FINDINGS

<u>Year</u>	<u>Uses</u>	<u>Source</u>
2007	JERID WHITELEY	Cole Information Services
	MICHAEL CURTIS	Cole Information Services
	NATHAN FLYNN	Cole Information Services
	HAL MONEZ	Cole Information Services
	DAWN MALONEY	Cole Information Services
	JERID WHITELEY	Cole Information Services
	MICHAEL CURTIS	Cole Information Services
	NATHAN FLYNN	Cole Information Services
	HAL MONEZ	Cole Information Services
	DAWN MALONEY	Cole Information Services
2002	STEPHEN JENNINGS	Cole Information Services
	STEPHEN JENNINGS	Cole Information Services

435 WATER ST

<u>Year</u>	<u>Uses</u>	<u>Source</u>
2012	PHILO HARDIE	Cole Information Services
2007	PHILO HARDIE	Cole Information Services
2002	JULIA DEMAREST	Cole Information Services

449 WATER ST

<u>Year</u>	<u>Uses</u>	<u>Source</u>
2012	RONALD HERRING	Cole Information Services
	SW GRANITE INC	Cole Information Services
	RONALD HERRING	Cole Information Services
	SW GRANITE INC	Cole Information Services
	RONALD HERRING	Cole Information Services
	SW GRANITE INC	Cole Information Services
2007	SW GRANITE INC	Cole Information Services
	SW GRANITE INC	Cole Information Services
	SW GRANITE INC	Cole Information Services
2002	RONALD HERRING	Cole Information Services
	STEPHEN KING	Cole Information Services
	RONALD HERRING	Cole Information Services
	STEPHEN KING	Cole Information Services
	RONALD HERRING	Cole Information Services
	STEPHEN KING	Cole Information Services

FINDINGS

452 WATER ST

<u>Year</u>	<u>Uses</u>	<u>Source</u>
2012	DAVID CRUICKSHANK	Cole Information Services
	JOSHUA CECOT	Cole Information Services
	CRAIG WRIGHT	Cole Information Services
	KYLE KENIA	Cole Information Services
2007	TIMOTHY GOODRICH	Cole Information Services
	JULIUS NEMETH	Cole Information Services
	CRAIG WRIGHT	Cole Information Services
	JOSHUA CECOT	Cole Information Services
	TIMOTHY GOODRIDGE	Cole Information Services
2002	CRAIG WRIGHT	Cole Information Services

453 WATER ST

<u>Year</u>	<u>Uses</u>	<u>Source</u>
2002	JENNIFER FORTIN	Cole Information Services

464 WATER ST

<u>Year</u>	<u>Uses</u>	<u>Source</u>
2012	FRED BYRD	Cole Information Services
2007	FRED BYRD	Cole Information Services

465 WATER ST

<u>Year</u>	<u>Uses</u>	<u>Source</u>
2012	MICHAEL PEMBERTON	Cole Information Services
2007	MICHAEL PEMBERTON	Cole Information Services
2002	MICHAEL PEMBERTON	Cole Information Services

483 WATER ST

<u>Year</u>	<u>Uses</u>	<u>Source</u>
2012	OCCUPANT UNKNOWN	Cole Information Services
	OCCUPANT UNKNOWN	Cole Information Services
2007	MICHAEL CONLEY	Cole Information Services
	DIVERSIFIED MODULAR BUILDERS	Cole Information Services
	MICHAEL CONLEY	Cole Information Services
	DIVERSIFIED MODULAR BUILDERS	Cole Information Services
2002	SEAN DONAHUE	Cole Information Services
	SEAN DONAHUE	Cole Information Services

FINDINGS

491 WATER ST

<u>Year</u>	<u>Uses</u>	<u>Source</u>
2012	JOSEPH DUPREY	Cole Information Services
2007	ROBERT DUPREY	Cole Information Services

493 WATER ST

<u>Year</u>	<u>Uses</u>	<u>Source</u>
2002	JENNIFER TELLETIER	Cole Information Services

499 WATER ST

<u>Year</u>	<u>Uses</u>	<u>Source</u>
2002	NICK BRODUER	Cole Information Services

520 WATER ST

<u>Year</u>	<u>Uses</u>	<u>Source</u>
2012	MICHAEL ABASCAL	Cole Information Services
2007	MICHAEL ABASCAL	Cole Information Services

610 WATER ST

<u>Year</u>	<u>Uses</u>	<u>Source</u>
2007	MAYO MANOR	Cole Information Services
	MAYO MANOR	Cole Information Services
	MAYO MANOR	Cole Information Services
	MAYO MANOR	Cole Information Services
2002	MARGARET SMITH	Cole Information Services
	MAYO HEALTHCARE INC	Cole Information Services
	AILEEN MCINTRYE	Cole Information Services
	RONALD STOTT	Cole Information Services
	CECILE WILLETTE	Cole Information Services
	FIL DINICOLA	Cole Information Services
	ABBIE LAWRENCE	Cole Information Services
	STANLEY FRENIER	Cole Information Services
	NETTIE MILES	Cole Information Services
	CLARE MCMAHON	Cole Information Services
	OCCUPANT UNKNOWN	Cole Information Services
	CARL JOHNSON	Cole Information Services
	LORRAINE THOMPSON	Cole Information Services
	BERNADETTE EDDY	Cole Information Services
	EMMA MASCOVETA	Cole Information Services
	M MAVER	Cole Information Services
MARIE BRASSARD	Cole Information Services	

FINDINGS

<u>Year</u>	<u>Uses</u>	<u>Source</u>
2002	MAYO HEALTHCARE INC	Cole Information Services
	M MAVER	Cole Information Services
	MARIE BRASSARD	Cole Information Services
	AILEEN MCINTRYE	Cole Information Services
	RONALD STOTT	Cole Information Services
	CECILE WILLETTE	Cole Information Services
	FIL DINICOLA	Cole Information Services
	ABBIE LAWRENCE	Cole Information Services
	STANLEY FRENIER	Cole Information Services
	NETTIE MILES	Cole Information Services
	CLARE MCMAHON	Cole Information Services
	OCCUPANT UNKNOWN	Cole Information Services
	CARL JOHNSON	Cole Information Services
	LORRAINE THOMPSON	Cole Information Services
	BERNADETTE EDDY	Cole Information Services
	EMMA MASCOVETA	Cole Information Services
	MARGARET SMITH	Cole Information Services
	MAYO HEALTHCARE INC	Cole Information Services
	M MAVER	Cole Information Services
	MARIE BRASSARD	Cole Information Services
	AILEEN MCINTRYE	Cole Information Services
	RONALD STOTT	Cole Information Services
	CECILE WILLETTE	Cole Information Services
	FIL DINICOLA	Cole Information Services
	ABBIE LAWRENCE	Cole Information Services
	STANLEY FRENIER	Cole Information Services
	NETTIE MILES	Cole Information Services
	CLARE MCMAHON	Cole Information Services
	OCCUPANT UNKNOWN	Cole Information Services
	CARL JOHNSON	Cole Information Services
	LORRAINE THOMPSON	Cole Information Services
	BERNADETTE EDDY	Cole Information Services
	EMMA MASCOVETA	Cole Information Services
	MARGARET SMITH	Cole Information Services
	MAYO HEALTHCARE INC	Cole Information Services
	M MAVER	Cole Information Services
	MARIE BRASSARD	Cole Information Services
	AILEEN MCINTRYE	Cole Information Services

FINDINGS

<u>Year</u>	<u>Uses</u>	<u>Source</u>
2002	RONALD STOTT	Cole Information Services
	CECILE WILLETTE	Cole Information Services
	FIL DINICOLA	Cole Information Services
	ABBIE LAWRENCE	Cole Information Services
	STANLEY FRENIER	Cole Information Services
	NETTIE MILES	Cole Information Services
	CLARE MCMAHON	Cole Information Services
	OCCUPANT UNKNOWN	Cole Information Services
	CARL JOHNSON	Cole Information Services
	LORRAINE THOMPSON	Cole Information Services
	BERNADETTE EDDY	Cole Information Services
	EMMA MASCOVETA	Cole Information Services
	MARGARET SMITH	Cole Information Services

WESTERN AVE

1 WESTERN AVE

<u>Year</u>	<u>Uses</u>	<u>Source</u>
1999	R SPRAGUE	Cole Information Services

10 WESTERN AVE

<u>Year</u>	<u>Uses</u>	<u>Source</u>
2007	MARY GRAY	Cole Information Services
2002	MARY GRAY	Cole Information Services
1999	TIMOTHY FERRER	Cole Information Services

11 WESTERN AVE

<u>Year</u>	<u>Uses</u>	<u>Source</u>
2012	LAWRENCE DROWN	Cole Information Services
	LAWRENCE DROWN	Cole Information Services
2007	DIANE DROWN	Cole Information Services
	DROWN FOR VERMONT	Cole Information Services
	DIANE DROWN	Cole Information Services
	DROWN FOR VERMONT	Cole Information Services
2002	LAWRENCE DROWN	Cole Information Services
	LAWRENCE DROWN	Cole Information Services
1999	L DROWN	Cole Information Services
	L DROWN	Cole Information Services

FINDINGS

113 WESTERN AVE

<u>Year</u>	<u>Uses</u>	<u>Source</u>
2012	JAFF THOMAS	Cole Information Services
	RICHARD LACROIX	Cole Information Services
2007	RICHARD LACROIX	Cole Information Services
	JAFF THOMAS	Cole Information Services
2002	RICHARD LACROIX	Cole Information Services

116 WESTERN AVE

<u>Year</u>	<u>Uses</u>	<u>Source</u>
2012	BRIAN ELWELL	Cole Information Services
2007	KEVIN PECOR	Cole Information Services

13 WESTERN AVE

<u>Year</u>	<u>Uses</u>	<u>Source</u>
1999	BRIAN LINCOLN	Cole Information Services

14 WESTERN AVE

<u>Year</u>	<u>Uses</u>	<u>Source</u>
2007	ROSEMARY SPRAGUE	Cole Information Services
2002	ROSEMARY SPRAGUE	Cole Information Services

15 WESTERN AVE

<u>Year</u>	<u>Uses</u>	<u>Source</u>
2002	JEREMY HILL	Cole Information Services
1999	JEREMY HILL	Cole Information Services

17 WESTERN AVE

<u>Year</u>	<u>Uses</u>	<u>Source</u>
1999	OCCUPANT UNKNOWN	Cole Information Services

2 WESTERN AVE

<u>Year</u>	<u>Uses</u>	<u>Source</u>
1999	L DROWN	Cole Information Services
	ROSETTA RUSSELL	Cole Information Services
	L & D PLUMBING & HEATING	Cole Information Services
	L DROWN	Cole Information Services
	ROSETTA RUSSELL	Cole Information Services
	L & D PLUMBING & HEATING	Cole Information Services

FINDINGS

21 WESTERN AVE

<u>Year</u>	<u>Uses</u>	<u>Source</u>
1999	SARAH DUPERE	Cole Information Services

24 WESTERN AVE

<u>Year</u>	<u>Uses</u>	<u>Source</u>
1999	CLARE FRENCH	Cole Information Services

25 WESTERN AVE

<u>Year</u>	<u>Uses</u>	<u>Source</u>
2012	OCCUPANT UNKNOWN	Cole Information Services
2007	KEVIN REED	Cole Information Services
2002	KEVIN REED	Cole Information Services
1999	OCCUPANT UNKNOWN	Cole Information Services

26 WESTERN AVE

<u>Year</u>	<u>Uses</u>	<u>Source</u>
1999	OCCUPANT UNKNOWN	Cole Information Services

28 WESTERN AVE

<u>Year</u>	<u>Uses</u>	<u>Source</u>
2002	K MITCHELL	Cole Information Services
1999	RICHARD LACROIX	Cole Information Services

34 WESTERN AVE

<u>Year</u>	<u>Uses</u>	<u>Source</u>
2012	DAN HUSSEY	Cole Information Services
	JENNIFER SABIN	Cole Information Services
2007	ERIN PUTNEY	Cole Information Services
	ADAM CARPENTER	Cole Information Services
	DAN HUSSEY	Cole Information Services
	MARY FREDERICK	Cole Information Services
2002	STEVEN MORSE	Cole Information Services
	REBECCA ZAKER	Cole Information Services
	RONALD OPPENHEIMER	Cole Information Services
	KAREN ROBERTS	Cole Information Services

4 WESTERN AVE

<u>Year</u>	<u>Uses</u>	<u>Source</u>
1999	KATHRYN REED	Cole Information Services

FINDINGS

43 WESTERN AVE

<u>Year</u>	<u>Uses</u>	<u>Source</u>
2012	KEVIN REED	Cole Information Services
2002	MARY GRAY	Cole Information Services

46 WESTERN AVE

<u>Year</u>	<u>Uses</u>	<u>Source</u>
2012	CHARLES NOLAN	Cole Information Services
	OCCUPANT UNKNOWN	Cole Information Services
	RONALD LARSON	Cole Information Services
	CHARLES NOLAN	Cole Information Services
	OCCUPANT UNKNOWN	Cole Information Services
	RONALD LARSON	Cole Information Services
2007	EVETT FAVALORO	Cole Information Services
	RONALD LARSON	Cole Information Services
	OCCUPANT UNKNOWN	Cole Information Services
	EVETT FAVALORO	Cole Information Services
	RONALD LARSON	Cole Information Services
	OCCUPANT UNKNOWN	Cole Information Services
2002	BARRY MYNTER	Cole Information Services
	BARRY MYNTER	Cole Information Services

5 WESTERN AVE

<u>Year</u>	<u>Uses</u>	<u>Source</u>
2002	HOPE ALLEN	Cole Information Services
1999	HOPE ALLEN	Cole Information Services

56 WESTERN AVE

<u>Year</u>	<u>Uses</u>	<u>Source</u>
2012	ROBERT WHITAKER	Cole Information Services
	CHRIS ETTLINGER	Cole Information Services
	BEN COURTNEY	Cole Information Services
	CHRIS RIVET	Cole Information Services
	DIANE ENGLER	Cole Information Services
2007	PAUL PIMENTAL	Cole Information Services
	JOSH GILMAN	Cole Information Services
	DIANE ENGLER	Cole Information Services

7 WESTERN AVE

<u>Year</u>	<u>Uses</u>	<u>Source</u>
2002	G OTIS	Cole Information Services

FINDINGS

<u>Year</u>	<u>Uses</u>	<u>Source</u>
1999	OCCUPANT UNKNOWN	Cole Information Services

72 WESTERN AVE

<u>Year</u>	<u>Uses</u>	<u>Source</u>
2012	FRANCIS BROOKS	Cole Information Services
2007	FRANCIS BROOKS	Cole Information Services
2002	ROBERT FREEMAN	Cole Information Services

87 WESTERN AVE

<u>Year</u>	<u>Uses</u>	<u>Source</u>
2012	PATRICIA FRENCH	Cole Information Services
2007	PATRICIA FRENCH	Cole Information Services
2002	PATRICIA FRENCH	Cole Information Services

94 WESTERN AVE

<u>Year</u>	<u>Uses</u>	<u>Source</u>
2012	DAVID NESBITT	Cole Information Services
2007	DAVID NESBITT	Cole Information Services
2002	SARAH DUPERE	Cole Information Services

FINDINGS

TARGET PROPERTY: ADDRESS NOT IDENTIFIED IN RESEARCH SOURCE

The following Target Property addresses were researched for this report, and the addresses were not identified in the research source.

Address Researched

11 Wall Street

Address Not Identified in Research Source

2012, 2007, 2002, 1999

ADJOINING PROPERTY: ADDRESSES NOT IDENTIFIED IN RESEARCH SOURCE

The following Adjoining Property addresses were researched for this report, and the addresses were not identified in research source.

Address Researched

1 RICHARDSON AVE

1 SOUTH ST

1 WESTERN AVE

10 CENTRAL ST

10 SOUTH ST

10 SUMMER ST

10 WESTERN AVE

100 WALL ST

101 S MAIN ST

101 WASHINGTON ST

103 S MAIN ST

104 S MAIN ST

106 S MAIN ST

108 CENTRAL ST

11 WESTERN AVE

110 S MAIN ST

110 WALL ST

112 PLEASANT ST

113 WESTERN AVE

114 JARVIS LN

114 S MAIN ST

114 WALL ST

Address Not Identified in Research Source

2012, 2007, 2002

2012, 2007, 2002

2012, 2007, 2002

2012

2012, 2002, 1999

2012, 2007, 2002

2012

2012, 2007, 1999

2012, 2002

1999

2002, 1999

2012, 2007

2012, 2007

1999

2012, 2007, 2002

2007, 2002, 1999

1999

1999

2012, 1999

1999

2012, 2007, 2002

FINDINGS

<u>Address Researched</u>	<u>Address Not Identified in Research Source</u>
115 SUMMER ST	1999
116 OLD FREIGHT YD	2007, 2002, 1999
116 S MAIN ST	2012, 2007, 2002
116 WESTERN AVE	2002, 1999
117 WALL ST	
118 S MAIN ST	1999
119 PLEASANT ST	2002, 1999
119 S MAIN ST	2012, 1999
119 WASHINGTON ST	2012, 1999
12 CENTRAL ST	2012, 2007, 2002
12 RICHARDSON AVE	2012, 2007, 2002
12 RICHARDSON ST	2012, 2007, 1999
120 PLEASANT ST	1999
120 S MAIN ST	2012, 2007, 2002
122 JARVIS LN	1999
122 WALL ST	2012, 2007, 1999
124 S MAIN ST	2012, 2007, 2002
124 WASHINGTON ST	1999
125 CENTRAL ST	1999
126 S MAIN ST	2012, 2007, 2002
128 S MAIN ST	
129 PLEASANT ST	2002, 1999
13 WESTERN AVE	2012, 2007, 2002
132 PLEASANT ST	1999
134 CENTRAL ST	1999
134 S MAIN ST	2012, 2007, 2002
135 S MAIN ST	
136 S MAIN ST	2012, 2007, 2002
137 CENTRAL ST	1999
138 PLEASANT ST	2012, 1999
139 S MAIN ST	2012, 2002, 1999
14 CENTRAL ST	2012, 2007, 2002

FINDINGS

<u>Address Researched</u>	<u>Address Not Identified in Research Source</u>
14 RICHARDSON AVE	2012, 2007, 2002
14 RICHARDSON ST	2012, 2002, 1999
14 SUMMER ST	2012, 2007, 2002
14 WESTERN AVE	2012, 1999
141 PLEASANT ST	1999
141 WALL ST	1999
142 WALL ST	2007, 2002, 1999
144 WALL	2012, 2007, 2002
144 WALL ST	1999
144 WALL ST	1999
15 WESTERN AVE	2012, 2007
150 PLEASANT ST	1999
151 S MAIN ST	2007, 1999
152 S MAIN ST	2002, 1999
157 PLEASANT ST	2002, 1999
158 PLEASANT ST	1999
16 CENTRAL ST	2012, 2007, 2002
16 RICHARDSON AVE	2012, 2007, 2002
160 CENTRAL ST	1999
161 CENTRAL ST	1999
167 PLEASANT ST	1999
168 S MAIN ST	2012, 2002, 1999
168 WALL ST	1999
169 S MAIN ST	2012, 2007, 2002
169 WALL ST	2012, 2002, 1999
17 WESTERN AVE	2012, 2007, 2002
172 PLEASANT ST	1999
173 CENTRAL ST	2007, 1999
176 CENTRAL ST	1999
176 S MAIN ST	1999
18 CENTRAL ST	2012, 2007
181 S MAIN ST	2012, 2002, 1999

FINDINGS

<u>Address Researched</u>	<u>Address Not Identified in Research Source</u>
183 S MAIN ST	2012, 2007, 1999
183 WASHINGTON ST	1999
184 PLEASANT ST	2002, 1999
187 CENTRAL ST	2002, 1999
188 CENTRAL ST	1999
188 S MAIN ST	2007, 1999
189 JARVIS LN	1999
19 SUMMER ST	2012
198 S MAIN ST	
2 CENTRAL ST	2012, 2007, 2002
2 WESTERN AVE	2012, 2007, 2002
20 CENTRAL ST	2012, 2007, 2002
20 SUMMER ST	2012, 2007
200 CENTRAL ST	1999
201 CENTRAL ST	1999
203 PLEASANT ST	2007, 2002, 1999
203 S MAIN ST	2002, 1999
21 CENTRAL ST	2012, 2007, 2002
21 WESTERN AVE	2012, 2007, 2002
210 S MAIN ST	2012, 2007, 2002
212 S MAIN ST	2012, 1999
217 CENTRAL ST	1999
218 CENTRAL ST	1999
226 CENTRAL ST	2007, 2002, 1999
23 CENTRAL ST	2012, 2007, 2002
231 CENTRAL ST	1999
232 S MAIN ST	1999
238 CENTRAL ST	2002, 1999
239 CENTRAL ST	1999
24 CENTRAL ST	2012, 2007, 2002
24 WESTERN AVE	2012, 2007, 2002
245 S MAIN ST	1999

FINDINGS

<u>Address Researched</u>	<u>Address Not Identified in Research Source</u>
246 S MAIN ST	1999
25 CENTRAL ST	2007
25 WESTERN AVE	
251 CENTRAL ST	2012, 2002, 1999
252 CENTRAL ST	2002, 1999
258 S MAIN ST	1999
26 CENTRAL ST	2012, 2007, 2002
26 WESTERN AVE	2012, 2007, 2002
260 WALL ST	1999
263 S MAIN ST	1999
266 CENTRAL ST	1999
267 CENTRAL ST	1999
27 CENTRAL ST	2012, 2007, 2002
27 WALL ST	2012, 2007, 2002
274 S MAIN ST	2012, 1999
275 WALL ST	2012, 1999
276 CENTRAL ST	2002, 1999
276 WALL ST	2002, 1999
276 WATER ST	1999
277 S MAIN ST	1999
277 WALL ST	1999
28 CENTRAL ST	2012, 2007
28 SOUTH ST	1999
28 WESTERN AVE	2012, 2007
281 CENTRAL ST	1999
284 JARVIS LN	2007, 1999
287 WALL ST	1999
288 WALL ST	1999
29 CENTRAL ST	2012, 2007, 2002
29 WALL ST	2012, 2007, 2002
292 CENTRAL ST	1999
293 CENTRAL ST	1999

FINDINGS

<u>Address Researched</u>	<u>Address Not Identified in Research Source</u>
3 SOUTH ST	2012, 2007, 2002
302 WATER ST	2012, 1999
304 JARVIS LN	1999
304 WALL ST	1999
31 CENTRAL ST	2012, 2007, 2002
310 WATER ST	2007, 1999
312 CENTRAL	2012, 2007, 2002
312 CENTRAL ST	2012, 1999
312 CENTRAL ST	2012, 1999
314 WALL ST	1999
32 CENTRAL ST	2012, 2002
324 WATER ST	1999
331 CENTRAL ST	1999
34 CENTRAL ST	2012, 2007
34 WESTERN AVE	1999
342 CENTRAL ST	1999
346 WATER ST	2007, 1999
347 WATER ST	2007, 1999
35 CENTRAL ST	2012, 2007
355 WATER ST	1999
356 CENTRAL ST	1999
36 CENTRAL ST	2012, 2007, 2002
362 WATER ST	1999
372 WATER ST	1999
38 CENTRAL ST	2012, 2007
38 OLD FREIGHT YARD	2007, 2002, 1999
38 OLD FREIGHT YARD RD	2012, 2007, 1999
382 WATER ST	2012, 1999
389 WATER ST	1999
39 CENTRAL ST	2012, 2007, 2002
392 WATER ST	1999
398 WATER ST	1999

FINDINGS

<u>Address Researched</u>	<u>Address Not Identified in Research Source</u>
4 WESTERN AVE	2012, 2007, 2002
40 CENTRAL ST	2007, 2002
405 WATER ST	1999
41 CENTRAL ST	2012, 2007, 1999
412 WATER ST	1999
42 CENTRAL ST	2012
43 CENTRAL ST	2012, 2007, 2002
43 WESTERN AVE	2007, 1999
435 WATER ST	1999
44 CENTRAL ST	2012, 2007, 2002
44 SUMMER ST	1999
449 WATER ST	1999
45 CENTRAL ST	2012, 2007, 2002
45 SUMMER ST	1999
452 WATER ST	1999
453 WATER ST	2012, 2007, 1999
46 CENTRAL ST	2012, 2007
46 WESTERN AVE	1999
464 WATER ST	2002, 1999
465 WATER ST	1999
47 CENTRAL ST	2012, 2007, 2002
48 CENTRAL ST	2012, 2007, 2002
483 WATER ST	1999
49 CENTRAL ST	
49 WALL ST	1999
491 WATER ST	2002, 1999
493 WATER ST	2012, 2007, 1999
499 WATER ST	2012, 2007, 1999
5 SUMMER ST	2012, 1999
5 WESTERN AVE	2012, 2007
50 CENTRAL ST	2012, 2007
51 CENTRAL ST	2012, 2007, 2002

FINDINGS

<u>Address Researched</u>	<u>Address Not Identified in Research Source</u>
52 CENTRAL ST	2007, 2002, 1999
52 SUMMER ST	2012, 2007, 1999
520 WATER ST	2002, 1999
53 CENTRAL ST	2012, 2007
53 SUMMER ST	1999
54 CENTRAL ST	2007, 2002
54 SUMMER ST	2012, 1999
55 CENTRAL ST	2012, 2007, 2002
55 DEPOT SQ	2002, 1999
56 WESTERN AVE	2002, 1999
57 CENTRAL ST	
58 CENTRAL ST	2012, 2007
59 CENTRAL ST	2012, 2007, 2002
6 SUMMER ST	2012, 2007, 2002
60 CENTRAL ST	2012, 2007, 2002
60 RICHARDSON ST	1999
60 S MAIN ST	2012, 2007, 2002
61 CENTRAL ST	2012, 2007, 2002
61 WALL ST	1999
610 WATER	2012, 2007, 2002
610 WATER ST	2012, 1999
610 WATER ST	2012, 1999
62 CENTRAL ST	2012, 2007, 2002
63 CENTRAL ST	2012, 2007
64 CENTRAL ST	
64 S MAIN ST	2012, 2007, 2002
65 S MAIN ST	2012
66 S MAIN ST	2012, 2007, 2002
69 SUMMER ST	1999
7 SUMMER ST	2012, 2007
7 WESTERN AVE	2012, 2007
70 DEPOT SQ	1999

FINDINGS

<u>Address Researched</u>	<u>Address Not Identified in Research Source</u>
70 RICHARDSON AVE	2012, 2007, 2002
70 RICHARDSON ST	1999
70 S MAIN ST	2012, 2007, 2002
71 CENTRAL ST	2012, 2007, 2002
71 RICHARDSON ST	1999
71 S MAIN ST	2012, 2007, 2002
72 S MAIN ST	2012, 2007, 2002
72 WESTERN AVE	1999
73 S MAIN ST	2012, 2007, 2002
74 S MAIN ST	2012, 2007
75 S MAIN ST	2007, 2002
75 S MAIN ST	2007, 2002
76 S MAIN ST	2012, 2007, 2002
77 S MAIN ST	2012, 2007, 2002
78 S MAIN ST	
8 CENTRAL ST	2012, 2007, 2002
8 SUMMER ST	2012, 2007, 2002
80 RICHARDSON ST	2007, 1999
80 S MAIN ST	2012, 2007, 2002
81 S MAIN ST	2012, 2007, 2002
82 CENTRAL ST	2012, 2007, 1999
82 S MAIN ST	2012, 2007, 2002
83 SUMMER ST	1999
86 CENTRAL ST	1999
86 S MAIN ST	2012, 2007, 2002
87 CENTRAL ST	1999
87 WESTERN AVE	1999
88 S MAIN ST	2012
9 SUMMER ST	2012, 2007, 2002
90 S MAIN ST	2002
92 S MAIN ST	2012, 2007, 2002
93 S MAIN ST	2007, 2002, 1999

FINDINGS

Address Researched

94 S MAIN ST

94 WESTERN AVE

96 S MAIN ST

97 JARVIS LN

97 SUMMER ST

98 S MAIN ST

98 SUMMER ST

Address Not Identified in Research Source

2012, 2007, 2002

1999

1999

1999

1999

APPENDIX G

HISTORICAL AERIAL PHOTOGRAPHS



11 Wall Street, Northfield

11 Wall Street

Northfield, VT 05663

Inquiry Number: 3711142.5

August 30, 2013

The EDR Aerial Photo Decade Package



440 Wheelers Farms Road
Milford, CT 06461
800.352.0050
www.edrnet.com

EDR Aerial Photo Decade Package

Environmental Data Resources, Inc. (EDR) Aerial Photo Decade Package is a screening tool designed to assist environmental professionals in evaluating potential liability on a target property resulting from past activities. EDR's professional researchers provide digitally reproduced historical aerial photographs, and when available, provide one photo per decade.

When delivered electronically by EDR, the aerial photo images included with this report are for ONE TIME USE ONLY. Further reproduction of these aerial photo images is prohibited without permission from EDR. For more information contact your EDR Account Executive.

Thank you for your business.
Please contact EDR at 1-800-352-0050
with any questions or comments.

Disclaimer - Copyright and Trademark Notice

This Report contains certain information obtained from a variety of public and other sources reasonably available to Environmental Data Resources, Inc. It cannot be concluded from this Report that coverage information for the target and surrounding properties does not exist from other sources. **NO WARRANTY EXPRESSED OR IMPLIED, IS MADE WHATSOEVER IN CONNECTION WITH THIS REPORT. ENVIRONMENTAL DATA RESOURCES, INC. SPECIFICALLY DISCLAIMS THE MAKING OF ANY SUCH WARRANTIES, INCLUDING WITHOUT LIMITATION, MERCHANTABILITY OR FITNESS FOR A PARTICULAR USE OR PURPOSE. ALL RISK IS ASSUMED BY THE USER. IN NO EVENT SHALL ENVIRONMENTAL DATA RESOURCES, INC. BE LIABLE TO ANYONE, WHETHER ARISING OUT OF ERRORS OR OMISSIONS, NEGLIGENCE, ACCIDENT OR ANY OTHER CAUSE, FOR ANY LOSS OF DAMAGE, INCLUDING, WITHOUT LIMITATION, SPECIAL, INCIDENTAL, CONSEQUENTIAL, OR EXEMPLARY DAMAGES. ANY LIABILITY ON THE PART OF ENVIRONMENTAL DATA RESOURCES, INC. IS STRICTLY LIMITED TO A REFUND OF THE AMOUNT PAID FOR THIS REPORT.** Purchaser accepts this Report AS IS. Any analyses, estimates, ratings, environmental risk levels or risk codes provided in this Report are provided for illustrative purposes only, and are not intended to provide, nor should they be interpreted as providing any facts regarding, or prediction or forecast of, any environmental risk for any property. Only a Phase I Environmental Site Assessment performed by an environmental professional can provide information regarding the environmental risk for any property. Additionally, the information provided in this Report is not to be construed as legal advice.

Copyright 2013 by Environmental Data Resources, Inc. All rights reserved. Reproduction in any media or format, in whole or in part, of any report or map of Environmental Data Resources, Inc., or its affiliates, is prohibited without prior written permission.

EDR and its logos (including Sanborn and Sanborn Map) are trademarks of Environmental Data Resources, Inc. or its affiliates. All other trademarks used herein are the property of their respective owners.

Date EDR Searched Historical Sources:

Aerial Photography August 30, 2013

Target Property:

11 Wall Street

Northfield, VT 05663

<u>Year</u>	<u>Scale</u>	<u>Details</u>	<u>Source</u>
1973	Aerial Photograph. Scale: 1"=750'	Panel #: 44072-B6, Northfield, VT; Flight Date: April 20, 1973	EDR
1976	Aerial Photograph. Scale: 1"=1000'	Panel #: 44072-B6, Northfield, VT; Flight Date: October 04, 1976	EDR
1992	Aerial Photograph. Scale: 1"=750'	Panel #: 44072-B6, Northfield, VT; Flight Date: May 12, 1992	EDR
1996	Aerial Photograph. Scale: 1"=500'	Panel #: 44072-B6, Northfield, VT; DOQQ - acquisition dates: May 07, 1996	EDR
2006	Aerial Photograph. Scale: 1"=500'	Panel #: 44072-B6, Northfield, VT; Flight Year: 2006	EDR
2008	Aerial Photograph. Scale: 1"=500'	Panel #: 44072-B6, Northfield, VT; Flight Year: 2008	EDR
2009	Aerial Photograph. Scale: 1"=500'	Panel #: 44072-B6, Northfield, VT; Flight Year: 2009	EDR
2011	Aerial Photograph. Scale: 1"=500'	Panel #: 44072-B6, Northfield, VT; Flight Year: 2011	EDR
2012	Aerial Photograph. Scale: 1"=500'	Panel #: 44072-B6, Northfield, VT; Flight Year: 2012	EDR



Site

INQUIRY #: 3711142.5

YEAR: 1973

| = 750'





Site

INQUIRY #: 3711142.5

YEAR: 1976

| = 1000'





INQUIRY #: 3711142.5

YEAR: 1992

| = 750'





Site

INQUIRY #: 3711142.5

YEAR: 1996

| = 500'





Site

INQUIRY #: 3711142.5

YEAR: 2006

| = 500'





Site

INQUIRY #: 3711142.5

YEAR: 2008

| = 500'





Site

INQUIRY #: 3711142.5

YEAR: 2009

| = 500'





Site

INQUIRY #: 3711142.5

YEAR: 2011

| = 500'





Site

INQUIRY #: 3711142.5

YEAR: 2012

| = 500'



APPENDIX H

HISTORICAL TOPOGRAPHIC MAPS



11 Wall Street, Northfield

11 Wall Street

Northfield, VT 05663

Inquiry Number: 3711142.4

August 29, 2013

EDR Historical Topographic Map Report

EDR Historical Topographic Map Report

Environmental Data Resources, Inc.s (EDR) Historical Topographic Map Report is designed to assist professionals in evaluating potential liability on a target property resulting from past activities. EDRs Historical Topographic Map Report includes a search of a collection of public and private color historical topographic maps, dating back to the early 1900s.

Thank you for your business.
Please contact EDR at 1-800-352-0050
with any questions or comments.

Disclaimer - Copyright and Trademark Notice

This Report contains certain information obtained from a variety of public and other sources reasonably available to Environmental Data Resources, Inc. It cannot be concluded from this Report that coverage information for the target and surrounding properties does not exist from other sources. **NO WARRANTY EXPRESSED OR IMPLIED, IS MADE WHATSOEVER IN CONNECTION WITH THIS REPORT. ENVIRONMENTAL DATA RESOURCES, INC. SPECIFICALLY DISCLAIMS THE MAKING OF ANY SUCH WARRANTIES, INCLUDING WITHOUT LIMITATION, MERCHANTABILITY OR FITNESS FOR A PARTICULAR USE OR PURPOSE. ALL RISK IS ASSUMED BY THE USER. IN NO EVENT SHALL ENVIRONMENTAL DATA RESOURCES, INC. BE LIABLE TO ANYONE, WHETHER ARISING OUT OF ERRORS OR OMISSIONS, NEGLIGENCE, ACCIDENT OR ANY OTHER CAUSE, FOR ANY LOSS OF DAMAGE, INCLUDING, WITHOUT LIMITATION, SPECIAL, INCIDENTAL, CONSEQUENTIAL, OR EXEMPLARY DAMAGES. ANY LIABILITY ON THE PART OF ENVIRONMENTAL DATA RESOURCES, INC. IS STRICTLY LIMITED TO A REFUND OF THE AMOUNT PAID FOR THIS REPORT.** Purchaser accepts this Report AS IS. Any analyses, estimates, ratings, environmental risk levels or risk codes provided in this Report are provided for illustrative purposes only, and are not intended to provide, nor should they be interpreted as providing any facts regarding, or prediction or forecast of, any environmental risk for any property. Only a Phase I Environmental Site Assessment performed by an environmental professional can provide information regarding the environmental risk for any property. Additionally, the information provided in this Report is not to be construed as legal advice.

Copyright 2013 by Environmental Data Resources, Inc. All rights reserved. Reproduction in any media or format, in whole or in part, of any report or map of Environmental Data Resources, Inc., or its affiliates, is prohibited without prior written permission.

EDR and its logos (including Sanborn and Sanborn Map) are trademarks of Environmental Data Resources, Inc. or its affiliates. All other trademarks used herein are the property of their respective owners.

Historical Topographic Map



<p>N</p> 	<p>TARGET QUAD</p>	<p>SITE NAME: 11 Wall Street, Northfield</p>	<p>CLIENT: Environmental Compliance Services</p>
	<p>NAME: BARRE</p>	<p>ADDRESS: 11 Wall Street</p>	<p>CONTACT: Beth Erickson</p>
	<p>MAP YEAR: 1957</p>	<p>Northfield, VT 05663</p>	<p>INQUIRY#: 3711142.4</p>
	<p>SERIES: 15</p>	<p>LAT/LONG: 44.1464 / -72.6608</p>	<p>RESEARCH DATE: 08/29/2013</p>
	<p>SCALE: 1:62500</p>		

Historical Topographic Map

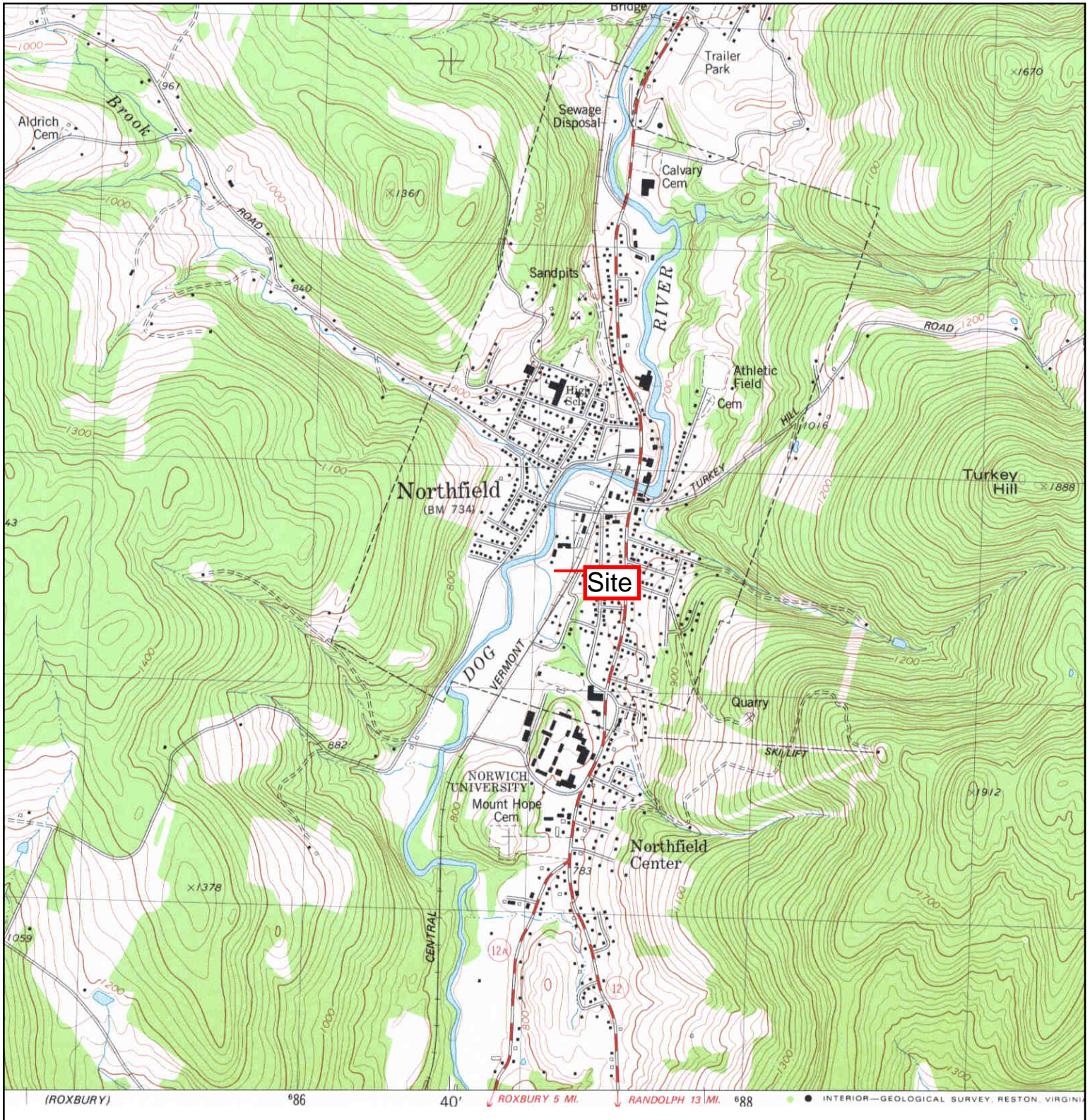

<p>N</p>	<p>TARGET QUAD NAME: NORTHFIELD MAP YEAR: 1980</p>	<p>SITE NAME: 11 Wall Street, Northfield ADDRESS: 11 Wall Street Northfield, VT 05663 LAT/LONG: 44.1464 / -72.6608</p>	<p>CLIENT: Environmental Compliance Services CONTACT: Beth Erickson INQUIRY#: 3711142.4 RESEARCH DATE: 08/29/2013</p>
	<p>SERIES: 7.5 SCALE: 1:24000</p>		

Historical Topographic Map

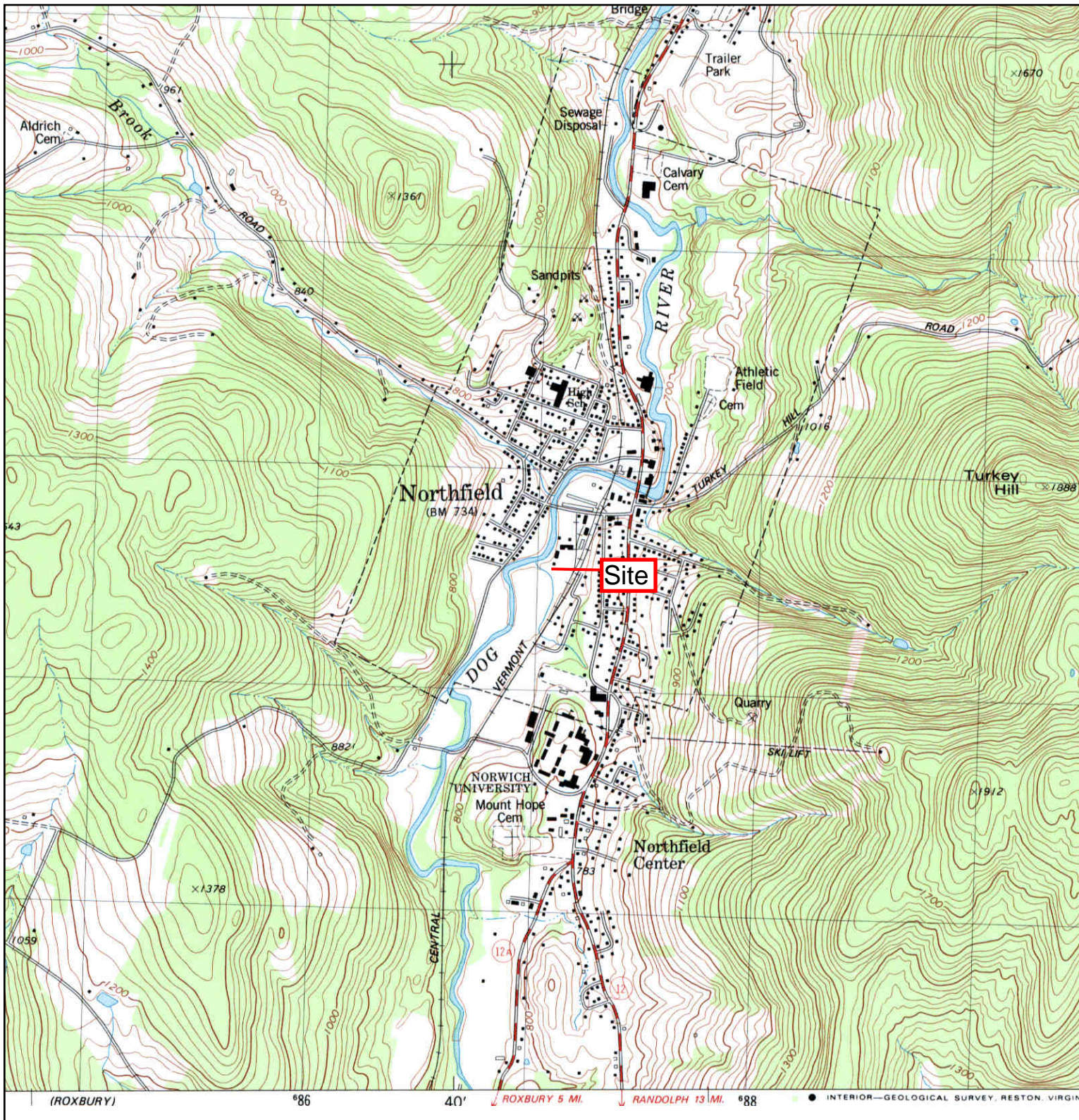

<p>N ↑</p>	<p>TARGET QUAD</p>	<p>SITE NAME: 11 Wall Street, Northfield</p>	<p>CLIENT: Environmental Compliance Services</p>
	<p>NAME: NORTHFIELD</p>	<p>ADDRESS: 11 Wall Street</p>	<p>CONTACT: Beth Erickson</p>
	<p>MAP YEAR: 1983</p>	<p>Northfield, VT 05663</p>	<p>INQUIRY#: 3711142.4</p>
	<p>PHOTOINSPECTED FROM : 1980</p>	<p>LAT/LONG: 44.1464 / -72.6608</p>	<p>RESEARCH DATE: 08/29/2013</p>
	<p>SERIES: 7.5</p>		
	<p>SCALE: 1:24000</p>		

APPENDIX I

2009 NATURAL RESOURCES BOARD DECISION



January 20, 2009

Martha Mahan
P.O. Box 395
Northfield, VT 05663
and
Michele Braun, Zoning Administrator
Town of Northfield
51 South Main Street
Northfield, VT 05663

Re: Jurisdictional Opinion 5-04
1.4 Acre Tract Located at 11 Wall Street, Northfield., VT

Dear Ms. Mahan and Ms. Brown:

This letter constitutes a jurisdictional opinion, pursuant to Natural Resources Board Rule 3(A), per your requests, as to whether the construction of a 60' x 100' building, on a 1.4 acre tract owned by Lawrence Drown, located at 11 Wall Street in the Town of Northfield, constitutes a development, pursuant to 10 V.S.A. Section 6001(3)(A)(ii), and thus requires an Act 250 permit. The facts relied upon are contained in the deeds and tax records of the Town of Northfield, and the District 5 permit files.

FACTS

1. The land records of the Town of Northfield. indicate that the "Saw Mill Site", a 1.4 acre tract identified in the tax records as parcel 924-150.000, and located at 11 Wall Street, has been in existence at least since 1933, when then owners Berno and Dupere Lumber Company constructed a sawmill building. The J.L. Dupere and Max G. Berno deed was recorded in Book 43, Page 288.
2. The sawmill operated for some fifty years until it was destroyed by fire in December of 1985. On July 30, 1986, Roger Dupere filed Land Use Permit application 5W0888 for the proposed construction of a new sawmill. The plans on file depict the 1.4 acre tract owned by Dupere. The plans indicate that Dupere leased adjacent lands from the Cental Vermont Railroad for the storage of logs and lumber. Land Use Permit 5W0888 was issued on August 26, 1986.
3. On March 24, 1943, the Berno/Dupere "Saw Mill Site" was among lands conveyed to their respective heirs. The deed was recorded in Book 50, Page 293.
4. The "Saw Mill Site" was subject to a Decree of Distribution, dated November 1, 2004, and recorded in Book 159, Page 196, by which the heirs of the Ella Dupere Estate received equal interest in the estate. The "Saw Mill site" is specifically described in the

decree as “containing 1.4 acres of land, more or less. Said premises area all and the same that were conveyed by warranty deed of Berno & Dupere Lumber Company, Inc. [to their heirs], which deed is recorded in Book 50, Page 293 of the Northfield Land Records.”

5. The Dupere heirs conveyed the “Saw Mill Site” to Lawrence Drown on May 26, 2005. The deed is recorded in Book 161, Pages 299-301. The deed describes the saw mill site as “a vacant parcel of 1.4 acres...and being the same land...conveyed by Decree of Distribution.....recorded in Book 159, Page 196 of the Northfield Land Records.”
6. On October 24, 2005, Mr. Drown filed an application with the Northfield Board of Adjustment for the proposed construction of a 60' x 100' commercial building. The application states that the project is proposed on parcel 924-150.000, and further states that the existing lot size is .7 acres. The project was approved by the Northfield Board of Adjustment on November 17, 2005 and by the Northfield Planning Commission on January 10, 2006. The commercial building was constructed sometime in 2006.
7. Mr. Drown filed a second application with the Board of Adjustment on October 2, 2007 proposing additional development on parcel 924-150.000. The project proposed the installation of a 14' x 70' mobile home on an existing concrete foundation. A site plan sketch accompanying the application depicts the historical boundary configuration of the 1.4 acre lot, however the 1.4 acres is depicted as being subdivided into two lots. The trailer was not installed as the permit application was denied by the zoning administrator on December 4, 2007.
8. There is no record of a permitted subdivision of the 1.4 acre lot on file with Agency of Natural Resources, Department of Environmental Conservation.
9. On January 6, 2008, CV Properties Incorporated conveyed 0.39 acres to Larry Drown. The stated purpose of the deed “is to acknowledge and confirm that the boundary line between CV properties and Mr. Drown is that line depicted on the plat as the ‘adjusted boundary’.” The deed was executed on March 19, 2008. Subsequent to the conveyance Parcel 924-150.000 is now listed in the town records as being 1.79 acres.
10. The Town of Northfield has not adopted both zoning and subdivision bylaws, therefore Northfield is a one acre town for jurisdictional purposes.

CONCLUSIONS

During the course of researching the history of the 1.4 acres, Land Use Permit 5W0888 was discovered. The permit was issued to Roger Dupere on August 26, 1986, and authorized the construction of a 2060 square foot building to house a saw mill operation. Permit condition #12 states that construction was to be completed by September 15, 1986. Any further construction proposed in addition to the original permitted project on a tract subject to a land use permit requires a material analysis in order to determine whether a permit amendment is required. However, it would appear that the new saw mill building was never constructed, as deed language some nineteen years later in describing the lot states that the 1.4 acres is a “vacant parcel” upon conveyance to Mr. Drown in 2005.

If a land use permit is not “used” it is determined to be abandoned, consistent with the provisions of Natural Resources Board Rule 38. While only a district commission can formally declare a

permit to be abandoned, the former Environmental Board held in its 1993 Quarried Slate Products, Inc. decision that a 20-30 year lapse in use of a quarry pit leads to the conclusion that the permit has been abandoned. (See DR 278 and 283). As LUP 5W0888 has not been “used” for twenty three years, it is likely that the District Commission would conclude that Land Use Permit 5W0888 has been abandoned, thus vacating a material change analysis.

Consequently, the jurisdictional analysis turns to whether the “as-built” commercial building constitutes a development, which is defined in 10 V.S.A. Section 6001(3)(A)(ii) as

the construction of improvements on a tract or tracts of land owned or controlled by a person, involving more than one acre of land within a municipality that has not adopted permanent zoning and subdivision bylaws.

There is no dispute that the building constructed by Mr. Drown is for a commercial purpose. However, Mr. Drown’s zoning permit application stated that the commercial building was to be constructed on a .7 acre lot. Therefore, it would appear that it is Mr. Drown’s position that the project was constructed on less than on acre; and as a result, the project did not and does not require an Act 250 permit.

Natural Resources Board Rule 2(C)(12) defines “tract” as:

One or more physically contiguous parcels of land owned or controlled by the same person or persons.

The town records indicate that at the time Mr. Drown constructed the commercial building, he owned a 1.4 acre tract, which was conveyed to him by the Depere heirs in 2005. (If there were two separate parcels originally, it would appear that they were extinguished by the specific language in the 2005 deed which described the “Saw Mill Site” as a “vacant parcel of 1.4 acres.”)

Parcel 924-150.000 has consistently been described and depicted in the Northfield town records as being comprised of 1.4 acres since the 1930's. While there is no evidence that the 1.4 acres was or is comprised of two separate lots, or was ever subdivided into two lots, if for the sake of discussion it is assumed that the 1.4 acres consists of two lots, Mr. Drown still owned a tract of 1.4 acres at the time of construction because the “two lots” are contiguous. With either analysis, the 1.4 acres meets the definition of “tract,” pursuant to Board Rule 2(C)(12). Furthermore, as the tract exceeds one acre, the “as-built” commercial building constitutes a development, pursuant to 10 V.S.A. Section 6001(3)(A)(ii). Accordingly, an Act 250 permit was and is required for the construction of the commercial building.

Sincerely,

Susan Baird, Assistant Coordinator

cc: Lawrence Drown
Town of Northfield Planning Commission
Agency of Natural Resources, Attn: Elizabeth Lord, Esq.

This is a jurisdictional opinion issued pursuant to 10 V.S.A. § 6007(C) and Act 250 Rule 3(A). Reconsideration requests are governed by Act 250 Rule 3(B) and should be directed to the district coordinator at the above address. Any appeal of this decision must be filed with the clerk of the environmental court within 30 days of the date of issuance, pursuant to 10 V.S.A. chapter 220. The appellant must attach to the Notice of Appeal the entry fee of \$225.00, payable to the State of Vermont. The appellant must also serve a copy of the Notice of Appeal on the Natural Resources Board, national Life records Ctr. Building, Drawer 20, Montpelier, VT 05620-3201, and on other parties in accordance with Rule 5(b)(4)(b) of the VRECP.

For further information, see the Vermont Rules for Environmental Court Proceedings, available on line at www.vermontjudiciary.org. The address for the Environmental Court is 2418 Airport Road, suite 1, Barre, VT 05641-8701. (Tel.# 802-828-1660)



APPENDIX J

ENVIRONMENTAL DATA RESOURCES, INC. (EDR) REPORT

11 Wall Street, Northfield

11 Wall Street

Northfield, VT 05663

Inquiry Number: 3711142.2s

August 29, 2013

The EDR Radius Map™ Report with GeoCheck®

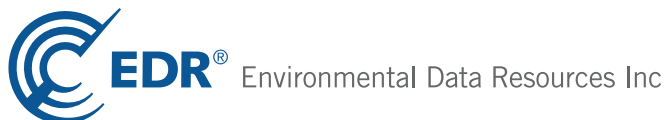

440 Wheelers Farms Road
Milford, CT 06461
Toll Free: 800.352.0050
www.edrnet.com

TABLE OF CONTENTS

<u>SECTION</u>	<u>PAGE</u>
Executive Summary	ES1
Overview Map	2
Detail Map	3
Map Findings Summary	4
Map Findings	7
Orphan Summary	72
Government Records Searched/Data Currency Tracking	GR-1
 <u>GEOCHECK ADDENDUM</u>	
Physical Setting Source Addendum	A-1
Physical Setting Source Summary	A-2
Physical Setting SSURGO Soil Map	A-5
Physical Setting Source Map	A-16
Physical Setting Source Map Findings	A-18
Physical Setting Source Records Searched	A-65

Thank you for your business.
 Please contact EDR at 1-800-352-0050
 with any questions or comments.

Disclaimer - Copyright and Trademark Notice

This Report contains certain information obtained from a variety of public and other sources reasonably available to Environmental Data Resources, Inc. It cannot be concluded from this Report that coverage information for the target and surrounding properties does not exist from other sources. **NO WARRANTY EXPRESSED OR IMPLIED, IS MADE WHATSOEVER IN CONNECTION WITH THIS REPORT. ENVIRONMENTAL DATA RESOURCES, INC. SPECIFICALLY DISCLAIMS THE MAKING OF ANY SUCH WARRANTIES, INCLUDING WITHOUT LIMITATION, MERCHANTABILITY OR FITNESS FOR A PARTICULAR USE OR PURPOSE. ALL RISK IS ASSUMED BY THE USER. IN NO EVENT SHALL ENVIRONMENTAL DATA RESOURCES, INC. BE LIABLE TO ANYONE, WHETHER ARISING OUT OF ERRORS OR OMISSIONS, NEGLIGENCE, ACCIDENT OR ANY OTHER CAUSE, FOR ANY LOSS OF DAMAGE, INCLUDING, WITHOUT LIMITATION, SPECIAL, INCIDENTAL, CONSEQUENTIAL, OR EXEMPLARY DAMAGES. ANY LIABILITY ON THE PART OF ENVIRONMENTAL DATA RESOURCES, INC. IS STRICTLY LIMITED TO A REFUND OF THE AMOUNT PAID FOR THIS REPORT.** Purchaser accepts this Report "AS IS". Any analyses, estimates, ratings, environmental risk levels or risk codes provided in this Report are provided for illustrative purposes only, and are not intended to provide, nor should they be interpreted as providing any facts regarding, or prediction or forecast of, any environmental risk for any property. Only a Phase I Environmental Site Assessment performed by an environmental professional can provide information regarding the environmental risk for any property. Additionally, the information provided in this Report is not to be construed as legal advice.

Copyright 2013 by Environmental Data Resources, Inc. All rights reserved. Reproduction in any media or format, in whole or in part, of any report or map of Environmental Data Resources, Inc., or its affiliates, is prohibited without prior written permission.

EDR and its logos (including Sanborn and Sanborn Map) are trademarks of Environmental Data Resources, Inc. or its affiliates. All other trademarks used herein are the property of their respective owners.

EXECUTIVE SUMMARY

A search of available environmental records was conducted by Environmental Data Resources, Inc (EDR). The report was designed to assist parties seeking to meet the search requirements of EPA's Standards and Practices for All Appropriate Inquiries (40 CFR Part 312), the ASTM Standard Practice for Environmental Site Assessments (E 1527-05) or custom requirements developed for the evaluation of environmental risk associated with a parcel of real estate.

TARGET PROPERTY INFORMATION

ADDRESS

11 WALL STREET
NORTHFIELD, VT 05663

COORDINATES

Latitude (North): 44.1464000 - 44° 8' 47.04"
Longitude (West): 72.6608000 - 72° 39' 38.88"
Universal Transverse Mercator: Zone 18
UTM X (Meters): 687088.6
UTM Y (Meters): 4890578.0
Elevation: 720 ft. above sea level

USGS TOPOGRAPHIC MAP ASSOCIATED WITH TARGET PROPERTY

Target Property Map: 44072-B6 NORTHFIELD, VT
Most Recent Revision: 1983

AERIAL PHOTOGRAPHY IN THIS REPORT

Photo Year: 2012
Source: USDA

TARGET PROPERTY SEARCH RESULTS

The target property was not listed in any of the databases searched by EDR.

DATABASES WITH NO MAPPED SITES

No mapped sites were found in EDR's search of available ("reasonably ascertainable ") government records either on the target property or within the search radius around the target property for the following databases:

STANDARD ENVIRONMENTAL RECORDS

Federal NPL site list

NPL..... National Priority List

EXECUTIVE SUMMARY

Proposed NPL..... Proposed National Priority List Sites
NPL LIENS..... Federal Superfund Liens

Federal Delisted NPL site list

Delisted NPL..... National Priority List Deletions

Federal CERCLIS list

CERCLIS..... Comprehensive Environmental Response, Compensation, and Liability Information System
FEDERAL FACILITY..... Federal Facility Site Information listing

Federal RCRA CORRACTS facilities list

CORRACTS..... Corrective Action Report

Federal RCRA non-CORRACTS TSD facilities list

RCRA-TSDF..... RCRA - Treatment, Storage and Disposal

Federal RCRA generators list

RCRA-SQG..... RCRA - Small Quantity Generators

Federal institutional controls / engineering controls registries

US ENG CONTROLS..... Engineering Controls Sites List
US INST CONTROL..... Sites with Institutional Controls
LUCIS..... Land Use Control Information System

Federal ERNS list

ERNS..... Emergency Response Notification System

State and tribal landfill and/or solid waste disposal site lists

VT SWF/LF..... Landfills and Transfer Stations

State and tribal leaking storage tank lists

INDIAN LUST..... Leaking Underground Storage Tanks on Indian Land

State and tribal registered storage tank lists

INDIAN UST..... Underground Storage Tanks on Indian Land
FEMA UST..... Underground Storage Tank Listing

State and tribal institutional control / engineering control registries

VT INST CONTROL..... Institutional Control Sites Listing

State and tribal voluntary cleanup sites

INDIAN VCP..... Voluntary Cleanup Priority Listing

State and tribal Brownfields sites

VT BROWNFIELDS..... Brownfields Site List

EXECUTIVE SUMMARY

ADDITIONAL ENVIRONMENTAL RECORDS

Local Brownfield lists

US BROWNFIELDS..... A Listing of Brownfields Sites

Local Lists of Landfill / Solid Waste Disposal Sites

ODI..... Open Dump Inventory
DEBRIS REGION 9..... Torres Martinez Reservation Illegal Dump Site Locations
INDIAN ODI..... Report on the Status of Open Dumps on Indian Lands

Local Lists of Hazardous waste / Contaminated Sites

US CDL..... Clandestine Drug Labs
US HIST CDL..... National Clandestine Laboratory Register

Local Land Records

LIENS 2..... CERCLA Lien Information

Records of Emergency Release Reports

HMIRS..... Hazardous Materials Information Reporting System
VT SPILLS 90..... SPILLS 90 data from FirstSearch
VT SPILLS 80..... SPILLS 80 data from FirstSearch

Other Ascertainable Records

RCRA NonGen / NLR..... RCRA - Non Generators
DOT OPS..... Incident and Accident Data
DOD..... Department of Defense Sites
FUDS..... Formerly Used Defense Sites
CONSENT..... Superfund (CERCLA) Consent Decrees
ROD..... Records Of Decision
UMTRA..... Uranium Mill Tailings Sites
US MINES..... Mines Master Index File
TRIS..... Toxic Chemical Release Inventory System
TSCA..... Toxic Substances Control Act
FTTS..... FIFRA/ TSCA Tracking System - FIFRA (Federal Insecticide, Fungicide, & Rodenticide Act)/TSCA (Toxic Substances Control Act)
HIST FTTS..... FIFRA/TSCA Tracking System Administrative Case Listing
SSTS..... Section 7 Tracking Systems
ICIS..... Integrated Compliance Information System
PADS..... PCB Activity Database System
MLTS..... Material Licensing Tracking System
RADINFO..... Radiation Information Database
RAATS..... RCRA Administrative Action Tracking System
RMP..... Risk Management Plans
VT UIC..... Underground Injection Wells Listing
VT DRYCLEANERS..... Drycleaner Facilities List
VT NPDES..... Inventory of NPDES Permits
INDIAN RESERV..... Indian Reservations

EXECUTIVE SUMMARY

SCRD DRYCLEANERS.....	State Coalition for Remediation of Drycleaners Listing
VT Financial Assurance.....	Financial Assurance Information Listing
PCB TRANSFORMER.....	PCB Transformer Registration Database
PRP.....	Potentially Responsible Parties
COAL ASH DOE.....	Steam-Electric Plant Operation Data
EPA WATCH LIST.....	EPA WATCH LIST
LEAD SMELTERS.....	Lead Smelter Sites
2020 COR ACTION.....	2020 Corrective Action Program List
US AIRS.....	Aerometric Information Retrieval System Facility Subsystem
US FIN ASSUR.....	Financial Assurance Information
COAL ASH EPA.....	Coal Combustion Residues Surface Impoundments List

EDR HIGH RISK HISTORICAL RECORDS

EDR Exclusive Records

EDR MGP.....	EDR Proprietary Manufactured Gas Plants
EDR US Hist Cleaners.....	EDR Exclusive Historic Dry Cleaners

SURROUNDING SITES: SEARCH RESULTS

Surrounding sites were identified in the following databases.

Elevations have been determined from the USGS Digital Elevation Model and should be evaluated on a relative (not an absolute) basis. Relative elevation information between sites of close proximity should be field verified. Sites with an elevation equal to or higher than the target property have been differentiated below from sites with an elevation lower than the target property.

Page numbers and map identification numbers refer to the EDR Radius Map report where detailed data on individual sites can be reviewed.

Sites listed in ***bold italics*** are in multiple databases.

Unmappable (orphan) sites are not considered in the foregoing analysis.

STANDARD ENVIRONMENTAL RECORDS

Federal CERCLIS NFRAP site List

CERC-NFRAP: Archived sites are sites that have been removed and archived from the inventory of CERCLIS sites. Archived status indicates that, to the best of EPA's knowledge, assessment at a site has been completed and that EPA has determined no further steps will be taken to list this site on the National Priorities List (NPL), unless information indicates this decision was not appropriate or other considerations require a recommendation for listing at a later time. This decision does not necessarily mean that there is no hazard associated with a given site; it only means that, based upon available information, the location is not judged to be a potential NPL site.

A review of the CERC-NFRAP list, as provided by EDR, and dated 04/26/2013 has revealed that there is 1 CERC-NFRAP site within approximately 0.5 miles of the target property.

<u>Equal/Higher Elevation</u>	<u>Address</u>	<u>Direction / Distance</u>	<u>Map ID</u>	<u>Page</u>
STODDARD ENTRPRISES INC (FORME	3 WALL STREET	ENE 1/8 - 1/4 (0.240 mi.)	F19	51

EXECUTIVE SUMMARY

Federal RCRA generators list

RCRA-LQG: RCRAInfo is EPA's comprehensive information system, providing access to data supporting the Resource Conservation and Recovery Act (RCRA) of 1976 and the Hazardous and Solid Waste Amendments (HSWA) of 1984. The database includes selective information on sites which generate, transport, store, treat and/or dispose of hazardous waste as defined by the Resource Conservation and Recovery Act (RCRA). Large quantity generators (LQGs) generate over 1,000 kilograms (kg) of hazardous waste, or over 1 kg of acutely hazardous waste per month.

A review of the RCRA-LQG list, as provided by EDR, and dated 06/18/2013 has revealed that there is 1 RCRA-LQG site within approximately 0.25 miles of the target property.

<u>Equal/Higher Elevation</u>	<u>Address</u>	<u>Direction / Distance</u>	<u>Map ID</u>	<u>Page</u>
LEMERY'S STORE	71 SOUTH MAIN STREET	ENE 1/8 - 1/4 (0.207 mi.)	E14	38

RCRA-CESQG: RCRAInfo is EPA's comprehensive information system, providing access to data supporting the Resource Conservation and Recovery Act (RCRA) of 1976 and the Hazardous and Solid Waste Amendments (HSWA) of 1984. The database includes selective information on sites which generate, transport, store, treat and/or dispose of hazardous waste as defined by the Resource Conservation and Recovery Act (RCRA). Conditionally exempt small quantity generators (CESQGs) generate less than 100 kg of hazardous waste, or less than 1 kg of acutely hazardous waste per month.

A review of the RCRA-CESQG list, as provided by EDR, and dated 06/18/2013 has revealed that there are 4 RCRA-CESQG sites within approximately 0.25 miles of the target property.

<u>Equal/Higher Elevation</u>	<u>Address</u>	<u>Direction / Distance</u>	<u>Map ID</u>	<u>Page</u>
NORTHFIELD ELITE DENTAL	294 SOUTH MAIN ST	ESE 1/8 - 1/4 (0.173 mi.)	10	32
NORTHFIELD DENTAL GROUP	391 S MAIN ST	SE 1/8 - 1/4 (0.223 mi.)	18	45
NORTHFIELD WOOD PRODUCTS INC	WALL ST	ENE 1/8 - 1/4 (0.242 mi.)	F22	54
ULTRAMAR ENERGY STORAGE FACL	WALL ST	ENE 1/8 - 1/4 (0.242 mi.)	F23	56

State- and tribal - equivalent CERCLIS

VT SHWS: The State Hazardous Waste Sites records are the states' equivalent to CERCLIS. These sites may or may not already be listed on the federal CERCLIS list. Priority sites planned for cleanup using state funds (state equivalent of Superfund) are identified along with sites where cleanup will be paid for by potentially responsible parties. The data come from the Department of Environmental Conservation's Vermont Hazardous Waste Sites List.

A review of the VT SHWS list, as provided by EDR, and dated 02/18/2013 has revealed that there are 5 VT SHWS sites within approximately 1 mile of the target property.

<u>Equal/Higher Elevation</u>	<u>Address</u>	<u>Direction / Distance</u>	<u>Map ID</u>	<u>Page</u>
EASTMAN RESIDENCE	183 WASHINGTON STREET	SSE 0 - 1/8 (0.102 mi.)	3	9
NORWICH UNIVERSITY	65 S MAIN	ENE 1/8 - 1/4 (0.211 mi.)	E17	43
STODDARD ENTERPRISES INCORP.	3 WALL STREET	ENE 1/8 - 1/4 (0.240 mi.)	F20	52
CHAMPLAIN FARMS	2 NORTH MAIN ST	NE 1/4 - 1/2 (0.265 mi.)	F25	59
CEFRANGOLO FINISHING WORKS, IN	11 MAIN STREET	NE 1/4 - 1/2 (0.273 mi.)	F26	59

EXECUTIVE SUMMARY

State and tribal leaking storage tank lists

VT LUST: The Leaking Underground Storage Tank Incident Reports contain an inventory of reported leaking underground storage tank incidents. The data come from the Department of Environmental Conservation's Vermont Hazardous Waste Sites List.

A review of the VT LUST list, as provided by EDR, and dated 02/18/2013 has revealed that there are 9 VT LUST sites within approximately 0.5 miles of the target property.

<u>Equal/Higher Elevation</u>	<u>Address</u>	<u>Direction / Distance</u>	<u>Map ID</u>	<u>Page</u>
MAYO HEALTH CARE	1 RICHARDSON AVE	W 0 - 1/8 (0.087 mi.)	A1	7
FORMER MANDLEKORN RESIDENCE	245 S MAIN ST	ESE 1/8 - 1/4 (0.158 mi.)	B6	13
NORTHFIELD FUELS	WALL ST	NE 1/8 - 1/4 (0.203 mi.)	D12	37
LEMERY STORE	71 S. MAIN ST	ENE 1/8 - 1/4 (0.207 mi.)	E13	38
NORWICH UNIVERSITY	65 S MAIN	ENE 1/8 - 1/4 (0.211 mi.)	E17	43
CHAMPLAIN FARMS	2 NORTH MAIN ST	NE 1/4 - 1/2 (0.265 mi.)	F25	59
CUMBERLAND FARMS #4002	89 N MAIN ST	NE 1/4 - 1/2 (0.356 mi.)	G28	70
RABBIT HOLLOW	WATER ST	NE 1/4 - 1/2 (0.373 mi.)	G29	71
<u>Lower Elevation</u>	<u>Address</u>	<u>Direction / Distance</u>	<u>Map ID</u>	<u>Page</u>
NORTHFIELD EXXON	73 NORTH MAIN STREET	NE 1/4 - 1/2 (0.336 mi.)	G27	60

VT LAST: Leaking Aboveground Storage.

A review of the VT LAST list, as provided by EDR, and dated 02/18/2013 has revealed that there are 3 VT LAST sites within approximately 0.5 miles of the target property.

<u>Equal/Higher Elevation</u>	<u>Address</u>	<u>Direction / Distance</u>	<u>Map ID</u>	<u>Page</u>
EASTMAN RESIDENCE	183 WASHINGTON STREET	SSE 0 - 1/8 (0.102 mi.)	3	9
GILLESPIE FUELS	141 WALL ST	NNE 1/8 - 1/4 (0.165 mi.)	C7	13
NORTHFIELD FUELS	WALL ST	NE 1/8 - 1/4 (0.203 mi.)	D12	37

State and tribal registered storage tank lists

VT UST: The Underground Storage Tank database contains registered USTs. USTs are regulated under Subtitle I of the Resource Conservation and Recovery Act (RCRA). The data come from the Department of Environmental Conservation's State of Vermont Underground Storage Tank Database.

A review of the VT UST list, as provided by EDR, and dated 08/12/2013 has revealed that there are 7 VT UST sites within approximately 0.25 miles of the target property.

<u>Equal/Higher Elevation</u>	<u>Address</u>	<u>Direction / Distance</u>	<u>Map ID</u>	<u>Page</u>
MAYO MEMORIAL NURSING HOME	1 RICHARDSON AVENUE	W 0 - 1/8 (0.087 mi.)	A2	7
COLLINS DAVISON	266 CENTRAL STREET	SE 0 - 1/8 (0.116 mi.)	4	10
MAGLIONE RESIDENCE	245 SOUTH MAIN STREET	ESE 1/8 - 1/4 (0.158 mi.)	B5	12
GREEN MOUNTAIN APARTMENTS	146 WALL STREET	NNE 1/8 - 1/4 (0.166 mi.)	C9	31
NORTHFIELD FUEL COMPANY	WALL STREET	NE 1/8 - 1/4 (0.203 mi.)	D11	36
LEMERY'S STORE	71 SOUTH MAIN STREET	ENE 1/8 - 1/4 (0.207 mi.)	E15	40
NORTHFIELD TELEPHONE COMPANY	DEPOT SQUARE	NE 1/8 - 1/4 (0.242 mi.)	D21	52

EXECUTIVE SUMMARY

VT AST: A listing of facilities with aboveground storage tanks.

A review of the VT AST list, as provided by EDR, and dated 12/31/2011 has revealed that there is 1 VT AST site within approximately 0.25 miles of the target property.

<u>Equal/Higher Elevation</u>	<u>Address</u>	<u>Direction / Distance</u>	<u>Map ID</u>	<u>Page</u>
GILLESPIE FUELS, INC	141 WALL STREET	NNE 1/8 - 1/4 (0.165 mi.)	C8	18

State and tribal institutional control / engineering control registries

A listing of Active and Closed sites with institutional controls in place

A review of the VT ENG CONTROLS list, as provided by EDR, and dated 02/18/2013 has revealed that there is 1 VT ENG CONTROLS site within approximately 0.5 miles of the target property.

<u>Equal/Higher Elevation</u>	<u>Address</u>	<u>Direction / Distance</u>	<u>Map ID</u>	<u>Page</u>
MAYO HEALTH CARE	1 RICHARDSON AVE	W 0 - 1/8 (0.087 mi.)	A1	7

ADDITIONAL ENVIRONMENTAL RECORDS

Other Ascertainable Records

VT MANIFEST: Hazardous waste manifest information.

A review of the VT MANIFEST list, as provided by EDR, and dated 03/26/2013 has revealed that there are 3 VT MANIFEST sites within approximately 0.25 miles of the target property.

<u>Equal/Higher Elevation</u>	<u>Address</u>	<u>Direction / Distance</u>	<u>Map ID</u>	<u>Page</u>
NORTHFIELD ELITE DENTAL	294 SOUTH MAIN ST	ESE 1/8 - 1/4 (0.173 mi.)	10	32
NORTHFIELD DENTAL GROUP	391 S MAIN ST	SE 1/8 - 1/4 (0.223 mi.)	18	45
NORTHFIELD WOOD PRODUCTS	WALL ST	ENE 1/8 - 1/4 (0.242 mi.)	F24	58

RI MANIFEST: Hazardous waste manifest information

A review of the RI MANIFEST list, as provided by EDR, and dated 03/26/2013 has revealed that there is 1 RI MANIFEST site within approximately 0.25 miles of the target property.

<u>Equal/Higher Elevation</u>	<u>Address</u>	<u>Direction / Distance</u>	<u>Map ID</u>	<u>Page</u>
LEMERY'S STORE	71 SOUTH MAIN STREET	ENE 1/8 - 1/4 (0.207 mi.)	E14	38

EDR HIGH RISK HISTORICAL RECORDS

EDR Exclusive Records

EXECUTIVE SUMMARY

EDR US Hist Auto Stat: EDR has searched selected national collections of business directories and has collected listings of potential gas station/filling station/service station sites that were available to EDR researchers. EDR's review was limited to those categories of sources that might, in EDR's opinion, include gas station/filling station/service station establishments. The categories reviewed included, but were not limited to gas, gas station, gasoline station, filling station, auto, automobile repair, auto service station, service station, etc. This database falls within a category of information EDR classifies as "High Risk Historical Records", or HRHR. EDR's HRHR effort presents unique and sometimes proprietary data about past sites and operations that typically create environmental concerns, but may not show up in current government records searches.

A review of the EDR US Hist Auto Stat list, as provided by EDR, has revealed that there is 1 EDR US Hist Auto Stat site within approximately 0.25 miles of the target property.

<u>Equal/Higher Elevation</u>	<u>Address</u>	<u>Direction / Distance</u>	<u>Map ID</u>	<u>Page</u>
Not reported	84 PROSPECT ST	ESE 1/8 - 1/4 (0.209 mi.)	16	43







EXECUTIVE SUMMARY

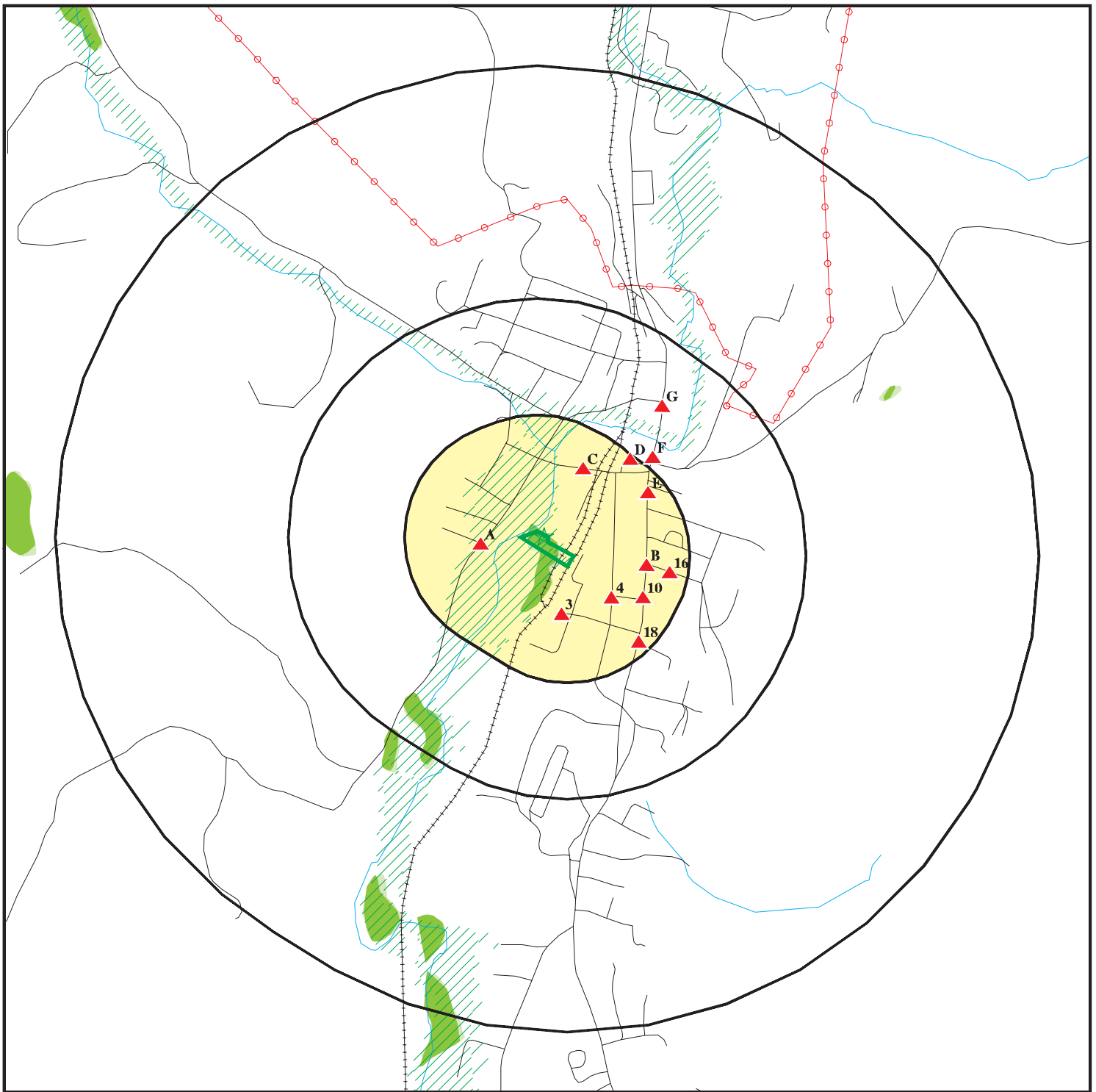





Due to poor or inadequate address information, the following sites were not mapped. Count: 27 records.

<u>Site Name</u>	<u>Database(s)</u>
NORTHFIELD ELEMENTARY	FTTS, HIST FTTS, FINDS
NORWICH UNIVERSITY - HAYDEN HALL	VT SHWS
NORWICH UNIVERSITY - POWER PLANT	VT SHWS
NORWICH UNIVERSITY - CRAWFORD HALL	VT SHWS
NORWICH UNIVERSITY - TOMPKINS HALL	VT SHWS
T.K. VENTURES INC., - SOUTH VILLAG	VT SHWS, VT LUST, VT TIER 2
CENTRAL VT SWD TRANSFER STATION	VT SWF/LF
SEVERY RESIDENCE	VT LUST
NORTHFIELD GREEN	VT LUST
PROVOST AUTO MART	VT LUST
MOOT RESIDENCE	VT UST
SEVERY RESIDENCE	VT UST
TOWN OF NORTHFIELD	VT UST
NORTHFIELD ARMORY	VT UST
NORTHFIELD TREATMENT PLANT	VT UST
NORTHFIELD TOWN GARAGE	VT UST
ST MARY'S CHURCH	VT UST
NORWICH UNIVERSITY ARMORY BUILDING	VT UST
VTARNG - NORTHFIELD TARGET RANGE	VT LAST
CUMBERLAND FARMS #4002	RCRA-SQG, FINDS, VT MANIFEST
NORTHFIELD TRANSFER STATION	VT SPILLS
NORTHFIELD ELEMENTARY SCHOOL	VT SPILLS
NORWICH UNIVERSITY	NY MANIFEST
TOWN OF NORTHFIELD	NY MANIFEST
NORTHFIELD WOOD PRODUCTS CO., INC.	VT TIER 2
NORTHFIELD WATER DEPARTMENT	VT TIER 2
NORTHFIELD WATER DEPARTMENT	VT TIER 2

OVERVIEW MAP - 3711142.2s



-  Target Property
-  Sites at elevations higher than or equal to the target property
-  Sites at elevations lower than the target property
-  Manufactured Gas Plants
-  National Priority List Sites
-  Dept. Defense Sites

-  Indian Reservations BIA
-  Power transmission lines
-  Oil & Gas pipelines from USGS
-  100-year flood zone
-  500-year flood zone
-  National Wetland Inventory
-  State Wetlands



This report includes Interactive Map Layers to display and/or hide map information. The legend includes only those icons for the default map view.

SITE NAME: 11 Wall Street, Northfield
 ADDRESS: 11 Wall Street
 Northfield VT 05663
 LAT/LONG: 44.1464 / 72.6608

CLIENT: Environmental Compliance Services
 CONTACT: Beth Erickson
 INQUIRY #: 3711142.2s
 DATE: August 29, 2013 4:10 pm

DETAIL MAP - 3711142.2s

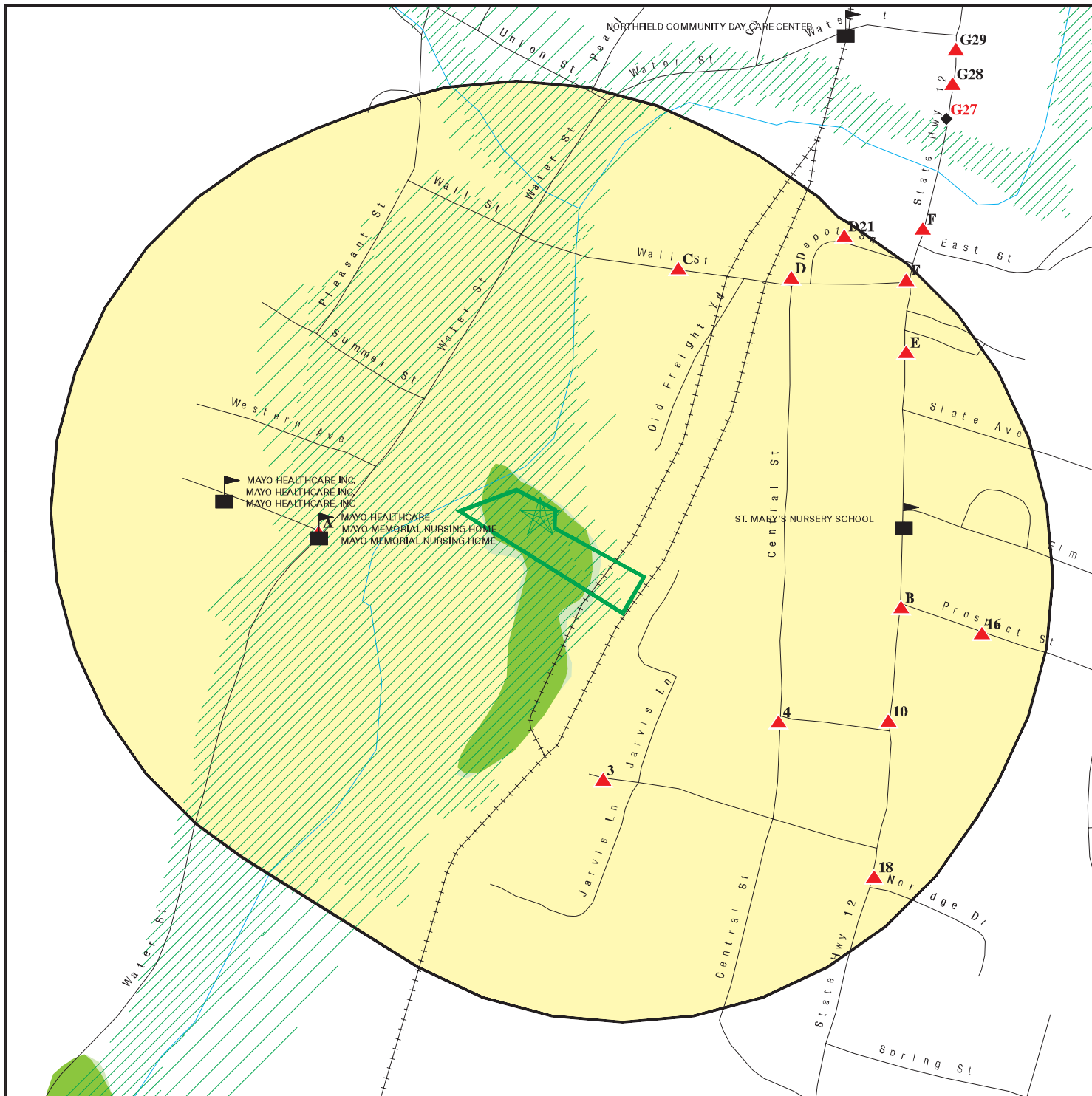

- Target Property
- Sites at elevations higher than or equal to the target property
- Sites at elevations lower than the target property
- Manufactured Gas Plants
- Sensitive Receptors
- National Priority List Sites
- Dept. Defense Sites

- Indian Reservations BIA
- Oil & Gas pipelines from USGS
- 100-year flood zone
- 500-year flood zone
- National Wetland Inventory
- State Wetlands

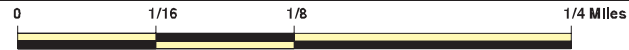

This report includes Interactive Map Layers to display and/or hide map information. The legend includes only those icons for the default map view.

SITE NAME: 11 Wall Street, Northfield ADDRESS: 11 Wall Street Northfield VT 05663 LAT/LONG: 44.1464 / 72.6608	CLIENT: Environmental Compliance Services CONTACT: Beth Erickson INQUIRY #: 3711142.2s DATE: August 29, 2013 4:11 pm
--	---

MAP FINDINGS SUMMARY

Database	Search Distance (Miles)	Target Property	< 1/8	1/8 - 1/4	1/4 - 1/2	1/2 - 1	> 1	Total Plotted
STANDARD ENVIRONMENTAL RECORDS								
<i>Federal NPL site list</i>								
NPL	1.000		0	0	0	0	NR	0
Proposed NPL	1.000		0	0	0	0	NR	0
NPL LIENS	TP		NR	NR	NR	NR	NR	0
<i>Federal Delisted NPL site list</i>								
Delisted NPL	1.000		0	0	0	0	NR	0
<i>Federal CERCLIS list</i>								
CERCLIS	0.500		0	0	0	NR	NR	0
FEDERAL FACILITY	0.500		0	0	0	NR	NR	0
<i>Federal CERCLIS NFRAP site List</i>								
CERC-NFRAP	0.500		0	1	0	NR	NR	1
<i>Federal RCRA CORRACTS facilities list</i>								
CORRACTS	1.000		0	0	0	0	NR	0
<i>Federal RCRA non-CORRACTS TSD facilities list</i>								
RCRA-TSDF	0.500		0	0	0	NR	NR	0
<i>Federal RCRA generators list</i>								
RCRA-LQG	0.250		0	1	NR	NR	NR	1
RCRA-SQG	0.250		0	0	NR	NR	NR	0
RCRA-CESQG	0.250		0	4	NR	NR	NR	4
<i>Federal institutional controls / engineering controls registries</i>								
US ENG CONTROLS	0.500		0	0	0	NR	NR	0
US INST CONTROL	0.500		0	0	0	NR	NR	0
LUCIS	0.500		0	0	0	NR	NR	0
<i>Federal ERNS list</i>								
ERNS	TP		NR	NR	NR	NR	NR	0
<i>State- and tribal - equivalent CERCLIS</i>								
VT SHWS	1.000		1	2	2	0	NR	5
<i>State and tribal landfill and/or solid waste disposal site lists</i>								
VT SWF/LF	0.500		0	0	0	NR	NR	0
<i>State and tribal leaking storage tank lists</i>								
VT LUST	0.500		1	4	4	NR	NR	9
VT LAST	0.500		1	2	0	NR	NR	3
INDIAN LUST	0.500		0	0	0	NR	NR	0
<i>State and tribal registered storage tank lists</i>								
VT UST	0.250		2	5	NR	NR	NR	7

MAP FINDINGS SUMMARY

Database	Search Distance (Miles)	Target Property	< 1/8	1/8 - 1/4	1/4 - 1/2	1/2 - 1	> 1	Total Plotted
VT AST	0.250		0	1	NR	NR	NR	1
INDIAN UST	0.250		0	0	NR	NR	NR	0
FEMA UST	0.250		0	0	NR	NR	NR	0
<i>State and tribal institutional control / engineering control registries</i>								
VT ENG CONTROLS	0.500		1	0	0	NR	NR	1
VT INST CONTROL	0.500		0	0	0	NR	NR	0
<i>State and tribal voluntary cleanup sites</i>								
INDIAN VCP	0.500		0	0	0	NR	NR	0
<i>State and tribal Brownfields sites</i>								
VT BROWNFIELDS	0.500		0	0	0	NR	NR	0
<u>ADDITIONAL ENVIRONMENTAL RECORDS</u>								
<i>Local Brownfield lists</i>								
US BROWNFIELDS	0.500		0	0	0	NR	NR	0
<i>Local Lists of Landfill / Solid Waste Disposal Sites</i>								
ODI	0.500		0	0	0	NR	NR	0
DEBRIS REGION 9	0.500		0	0	0	NR	NR	0
INDIAN ODI	0.500		0	0	0	NR	NR	0
<i>Local Lists of Hazardous waste / Contaminated Sites</i>								
US CDL	TP		NR	NR	NR	NR	NR	0
US HIST CDL	TP		NR	NR	NR	NR	NR	0
<i>Local Land Records</i>								
LIENS 2	TP		NR	NR	NR	NR	NR	0
<i>Records of Emergency Release Reports</i>								
HMIRS	TP		NR	NR	NR	NR	NR	0
VT SPILLS	TP		NR	NR	NR	NR	NR	0
VT SPILLS 90	TP		NR	NR	NR	NR	NR	0
VT SPILLS 80	TP		NR	NR	NR	NR	NR	0
<i>Other Ascertainable Records</i>								
RCRA NonGen / NLR	0.250		0	0	NR	NR	NR	0
DOT OPS	TP		NR	NR	NR	NR	NR	0
DOD	1.000		0	0	0	0	NR	0
FUDS	1.000		0	0	0	0	NR	0
CONSENT	1.000		0	0	0	0	NR	0
ROD	1.000		0	0	0	0	NR	0
UMTRA	0.500		0	0	0	NR	NR	0
US MINES	0.250		0	0	NR	NR	NR	0
TRIS	TP		NR	NR	NR	NR	NR	0

MAP FINDINGS SUMMARY

Database	Search Distance (Miles)	Target Property	< 1/8	1/8 - 1/4	1/4 - 1/2	1/2 - 1	> 1	Total Plotted
TSCA	TP		NR	NR	NR	NR	NR	0
FTTS	TP		NR	NR	NR	NR	NR	0
HIST FTTS	TP		NR	NR	NR	NR	NR	0
SSTS	TP		NR	NR	NR	NR	NR	0
ICIS	TP		NR	NR	NR	NR	NR	0
PADS	TP		NR	NR	NR	NR	NR	0
MLTS	TP		NR	NR	NR	NR	NR	0
RADINFO	TP		NR	NR	NR	NR	NR	0
FINDS	TP		NR	NR	NR	NR	NR	0
RAATS	TP		NR	NR	NR	NR	NR	0
RMP	TP		NR	NR	NR	NR	NR	0
VT UIC	TP		NR	NR	NR	NR	NR	0
VT MANIFEST	0.250		0	3	NR	NR	NR	3
RI MANIFEST	0.250		0	1	NR	NR	NR	1
VT DRYCLEANERS	0.250		0	0	NR	NR	NR	0
VT NPDES	TP		NR	NR	NR	NR	NR	0
VT AIRS	TP		NR	NR	NR	NR	NR	0
VT TIER 2	TP		NR	NR	NR	NR	NR	0
INDIAN RESERV	1.000		0	0	0	0	NR	0
SCRD DRYCLEANERS	0.500		0	0	0	NR	NR	0
VT Financial Assurance	TP		NR	NR	NR	NR	NR	0
PCB TRANSFORMER	TP		NR	NR	NR	NR	NR	0
PRP	TP		NR	NR	NR	NR	NR	0
COAL ASH DOE	TP		NR	NR	NR	NR	NR	0
EPA WATCH LIST	TP		NR	NR	NR	NR	NR	0
LEAD SMELTERS	TP		NR	NR	NR	NR	NR	0
2020 COR ACTION	0.250		0	0	NR	NR	NR	0
US AIRS	TP		NR	NR	NR	NR	NR	0
US FIN ASSUR	TP		NR	NR	NR	NR	NR	0
COAL ASH EPA	0.500		0	0	0	NR	NR	0

EDR HIGH RISK HISTORICAL RECORDS

EDR Exclusive Records

EDR MGP	1.000		0	0	0	0	NR	0
EDR US Hist Auto Stat	0.250		0	1	NR	NR	NR	1
EDR US Hist Cleaners	0.250		0	0	NR	NR	NR	0

NOTES:

TP = Target Property

NR = Not Requested at this Search Distance

Sites may be listed in more than one database

Map ID
Direction
Distance
Elevation

MAP FINDINGS

Site

Database(s)

EDR ID Number
EPA ID Number

A1
West
< 1/8
0.087 mi.
460 ft.

MAYO HEALTH CARE
1 RICHARDSON AVE
NORTHFIELD, VT
Site 1 of 2 in cluster A

VT LUST **S103869514**
VT ENG CONTROLS **N/A**

Relative:
Higher

LUST:

Facility ID: 961992
Source: UST-Diesel
Closure Date: 06/01/1997
Priority: SMAC - Site Management Activities Completed
Staff: Matt Moran
Source: UST-Diesel
Site Use: Business
Site Status: Not reported
Contamination: Diesel
Institutional Control: Not reported
Record Last Update: Not reported
Project Status: Investigation of diesel UST completed, concrete slab foundation capped over residual soil contamination, and GW flow stopped by engineering controls. Site closed.

[Click here to access VT DEC Site:](#)

ENG CONTROLS:

Facility ID: 961992
Priority: SMAC - Site Management Activities Completed
Staff: Matt Moran
Closure Date: 06/01/1997
Source: UST-Diesel
Site Use: Business
site Status: Not reported
Contamination: Diesel
Institutional Control: Not reported
Record Last Update: Not reported
Project Status: Investigation of diesel UST completed, concrete slab foundation capped over residual soil contamination, and GW flow stopped by engineering controls. Site closed.

[Click here to access VT DEC Site:](#)

A2
West
< 1/8
0.087 mi.
460 ft.

MAYO MEMORIAL NURSING HOME
1 RICHARDSON AVENUE
NORTHFIELD, VT 05663
Site 2 of 2 in cluster A

VT UST **U001624613**
N/A

Relative:
Higher

UST:

Facility:

Facility ID: 2333
Facility Status: ACTIVE
Sites Id: 961992
Pin: Not reported
Permitted To: Not reported
Landowner: Not reported
Permit Expires: Not reported
Fee Status: Not reported

Actual:
720 ft.

Map ID
Direction
Distance
Elevation

MAP FINDINGS

Site

Database(s)

EDR ID Number
EPA ID Number

MAYO MEMORIAL NURSING HOME (Continued)

U001624613

Tanks Pulled: Not reported
Site Code: Not reported
Removed: Not reported
Receipt: Not reported
Owner Name: Mayo Memorial Nursing Home Inc
Owner Person: Lorraine Day Administrator
Owner Address: 1 Richardson Avenue
Owner City,St,Zip: Northfield, VT 05663
Owner Telephone: Not reported
Operator Name: Mayo Memorial Nursing Home Inc
Operator Person: Lorraine Day Administrator
Operator Address: 1 Richardson Avenue
Operator City,St,Zip: Northfield, VT 05663
Operator Telephone: Not reported
Groundwater Monitoring Wells: Not reported
Vapor Monitoring Points: Not reported

Tank Data:

Tank ID: 12895
Tank Status: PULLED
Tank Label: 1975-1-R
Tank Protect: Not reported
Year Removed: 1996
Capacity (Gal): 1000
Category One: UST
CP Test: Not reported
Release Monitor: Not reported
Condition: FAIR
Date Reference: 5/1/1996

Compartment:

Comp Id: 12973
Compartment Label: A
Substance: Diesel
Spill: Not reported
Overfill: Not reported

Piping:

Pipe Seq: 1
Pipe Type: DEFAULT
Pipe Installation Year: Not reported
Pipe Protection: Not reported
CP Pipe Test: Not reported
Pipe Monitor 1: Not reported
Pipe Monitor 1 Test: Not reported
Pipe Monitor 2: Not reported
Pipe Monitor 2 Tested Date: Not reported
Pump Type: Not reported

Tank Data:

Tank ID: 12896
Tank Status: ACTIVE
Tank Label: 1987-1
Tank Protect: P
Year Removed: Not reported
Capacity (Gal): 5000

Map ID
Direction
Distance
Elevation

MAP FINDINGS

Site

Database(s)

EDR ID Number
EPA ID Number

MAYO MEMORIAL NURSING HOME (Continued)

U001624613

Category One: UST
CP Test: Not reported
Release Monitor: Not reported
Condition: Not reported
Date Reference: Not reported

Compartment:
Comp Id: 12974
Compartment Label: A
Substance: Fuel Oil
Spill: Not reported
Overfill: Not reported

Piping:
Pipe Seq: 1
Pipe Type: DEFAULT
Pipe Installation Year: 1987
Pipe Protection: Unprotected steel
CP Pipe Test: Not reported
Pipe Monitor 1: Not reported
Pipe Monitor 1 Test: Not reported
Pipe Monitor 2: Not reported
Pipe Monitor 2 Tested Date: Not reported
Pump Type: S

3
SSE
< 1/8
0.102 mi.
540 ft.

EASTMAN RESIDENCE
183 WASHINGTON STREET
NORTHFIELD, VT

VT SHWS
VT LAST
VT SPILLS

S105121355
N/A

Relative:
Higher

SHWS:
Facility ID: 20012897
Source Type: Free Product Present
Priority: MED - Site with sensitive receptors that are threatened by contamination
Staff: Chuck Schwer
Closure Date: Not reported
Site Use: Residential
site Status: Not reported
Contamination: Heating Oil
Institutional Control: Not reported
Record Last Update: 12/03/2001
Project Status: Above ground storage tank leak. Cleanup ongoing.

Click here to access VT DEC Site:

LAST:

Facility ID: 20012897
Source: Above Ground Storage Tank
Priority: MED - Site with sensitive receptors that are threatened by contamination
Staff: Chuck Schwer
Date of Closure: Not reported
Source: Above Ground Storage Tank
Site Use: Residential
site Status: Not reported
Contamination: Heating Oil
Institutional Control: Not reported

Map ID
Direction
Distance
Elevation

MAP FINDINGS

Site

Database(s)

EDR ID Number
EPA ID Number

EASTMAN RESIDENCE (Continued)

S105121355

Record Last Update: 12/03/2001
Project Status: Above ground storage tank leak. Cleanup ongoing.

[Click here to access VT DEC Site:](#)

SPILLS:

Year: 2001
Report #: WMD107
Hazardous Site Number: Not reported
Date Reported: 04/04/2001
Time Reported: 1720
Complaint Taker: Chuck Schwer
Received From: No
Duty Officer: Not reported
Reported By Name: Jennifer Fortier
Reported By Organization: Agway
Reported By Work Phone: 229-9167
Reported By Home Phone: Not reported
Incident Code: 02
Incident Type: above ground tank leak
Date Of Incident: 04/04/2001
Time Of Incident: 0
Product: kerosene
Quantity: Not reported
Unit Of Measure: Not reported
Responsible Party: Harvey Eastman
RP Address: Not reported
RP City,St,Zip: Not reported
RP Phone Work: 485-9387
RP Phone Home: Not reported
RP EMail: Not reported
EMail Sent Status: Y
Case Assigned To: sites
Surface Water Affected: Not reported
Date Closed: 09/10/2001
Closure Desc: Not reported
UST Facility Id: Not reported
Lat/Long: Not reported
Comments: Spill referred to Sites Management Section. Site # 2001-2897.
Action: EP and S to scene. Will check on insurance.

[Click here to access VT DEC Site:](#)

4
SE
< 1/8
0.116 mi.
612 ft.

**COLLINS DAVISON
266 CENTRAL STREET
NORTHFIELD, VT 05663**

**VT UST U004183592
N/A**

**Relative:
Higher**

UST:
Facility:
Facility ID: 5558854
Facility Status: PULLED
Sites Id: Not reported
Pin: Not reported

**Actual:
780 ft.**

Map ID
Direction
Distance
Elevation

MAP FINDINGS

Site

Database(s)

EDR ID Number
EPA ID Number

COLLINS DAVISON (Continued)

U004183592

Permitted To: Not reported
Landowner: Collins Davison
Permit Expires: Not reported
Fee Status: Not reported
Tanks Pulled: 1
Site Code: A
Removed: 1
Receipt: Not reported
Owner Name: Collins Davison
Owner Person: Not reported
Owner Address: 266 Central Street
Owner City,St,Zip: Northfield, VT 05663
Owner Telephone: Not reported
Operator Name: Not reported
Operator Person: Not reported
Operator Address: Not reported
Operator City,St,Zip: Not reported
Operator Telephone: Not reported
Groundwater Monitoring Wells: Not reported
Vapor Monitoring Points: Not reported

Tank Data:

Tank ID: 17071
Tank Status: PULLED
Tank Label: -1-1-R
Tank Protect: U
Year Removed: 2011
Capacity (Gal): 1000
Category One: UST
CP Test: Not reported
Release Monitor: Not reported
Condition: FAIR
Date Reference: Not reported

Compartment:

Comp Id: 17355
Compartment Label: A
Substance: Fuel Oil
Spill: Not reported
Overfill: Not reported

Piping:

Pipe Seq: 1
Pipe Type: furnace
Pipe Installation Year: Not reported
Pipe Protection: Not reported
CP Pipe Test: Not reported
Pipe Monitor 1: Not reported
Pipe Monitor 1 Test: Not reported
Pipe Monitor 2: Not reported
Pipe Monitor 2 Tested Date: Not reported
Pump Type: Not reported

Map ID
Direction
Distance
Elevation

MAP FINDINGS

Site

Database(s)

EDR ID Number
EPA ID Number

B5
ESE
1/8-1/4
0.158 mi.
836 ft.

MAGLIONE RESIDENCE
245 SOUTH MAIN STREET
NORTHFIELD, VT

VT UST **U003929665**
N/A

Site 1 of 2 in cluster B

Relative:
Higher

UST:

Actual:
806 ft.

Facility:

Facility ID: 5554277
Facility Status: PULLED
Sites Id: Not reported
Pin: Not reported
Permitted To: Not reported
Landowner: Not reported
Permit Expires: Not reported
Fee Status: Not reported
Tanks Pulled: Not reported
Site Code: Not reported
Removed: Not reported
Receipt: Not reported
Owner Name: Mary Maglione
Owner Person: Not reported
Owner Address: 245 South Main Street
Owner City,St,Zip: Northfeild, VT
Owner Telephone: Not reported
Operator Name: Mary Maglione
Operator Person: Not reported
Operator Address: 245 South Main Street
Operator City,St,Zip: Northfeild, VT
Operator Telephone: Not reported
Groundwater Monitoring Wells: Not reported
Vapor Monitoring Points: Not reported

Tank Data:

Tank ID: 4129
Tank Status: PULLED
Tank Label: 1978-1-R
Tank Protect: Not reported
Year Removed: 2003
Capacity (Gal): 1000
Category One: UST
CP Test: Not reported
Release Monitor: Not reported
Condition: POOR
Date Reference: 10/13/2003

Compartment:

Comp Id: 4124
Compartment Label: A
Substance: Fuel Oil
Spill: Not reported
Overfill: Not reported

Piping:

Pipe Seq: 1
Pipe Type: DEFAULT
Pipe Installation Year: Not reported
Pipe Protection: Not reported
CP Pipe Test: Not reported

Map ID
Direction
Distance
Elevation

MAP FINDINGS

Site

Database(s)

EDR ID Number
EPA ID Number

MAGLIONE RESIDENCE (Continued)

U003929665

Pipe Monitor 1: Not reported
Pipe Monitor 1 Test: Not reported
Pipe Monitor 2: Not reported
Pipe Monitor 2 Tested Date: Not reported
Pump Type: Not reported

**B6
ESE
1/8-1/4
0.158 mi.
836 ft.**

**FORMER MANDLEKORN RESIDENCE
245 S MAIN ST
NORTHFIELD, VT
Site 2 of 2 in cluster B**

**VT LUST S106029224
N/A**

**Relative:
Higher**

LUST:

Facility ID: 20033160
Source: UST-Heating Oil
Closure Date: 05/05/2005
Priority: SMAC - Site Management Activities Completed
Staff: Ashley Desmond
Source: UST-Heating Oil
Site Use: Residential
Site Status: Not reported
Contamination: Heating Oil
Institutional Control: Not reported
Record Last Update: 06/09/2006

**Actual:
806 ft.**

Project Status: Underground storage tank removed. Contamination found. Investigation needed. Soil borings at the site indicated that the extent of contamination was limited. No contamination found outside of tank grave area. No gw in soil borings. SMAC.

[Click here to access VT DEC Site:](#)

**C7
NNE
1/8-1/4
0.165 mi.
873 ft.**

**GILLESPIE FUELS
141 WALL ST
NORTHFIELD, VT
Site 1 of 3 in cluster C**

**VT LAST S106133602
VT SPILLS N/A
VT TIER 2**

**Relative:
Higher**

LAST:

Facility ID: 20012880
Source: Above Ground Storage Tank
Priority: SMAC - Site Management Activities Completed
Staff: Tami Wuestenberg
Date of Closure: 09/29/2010
Source: Above Ground Storage Tank
Site Use: Business
site Status: Voluntary Action
Contamination: Diesel, Heating Oil, Kerosene, Other SVOCs, PAH
Institutional Control: Land Record Notice
Record Last Update: 09/30/2010

**Actual:
726 ft.**

Project Status: Above ground fuel oil tank failure April 2001. November 2002 report indicates presence of soil contamination. October 2008 groundwater monitoring report indicates residual groundwater contamination (below GWES) remains. Stockpiled soils have been removed from the site. Annual groundwater monitoring scheduled, next event June 2009. Site

Map ID
Direction
Distance
Elevation

MAP FINDINGS

Site

Database(s)

EDR ID Number
EPA ID Number

GILLESPIE FUELS (Continued)

S106133602

SMACd with notice to land records; slight benzene exceedence in one gw well.

[Click here to access VT DEC Site:](#)

SPILLS:

Year: 2010
Report #: WMD044
Hazardous Site Number: Not reported
Date Reported: 01/26/2010
Time Reported: 0755
Complaint Taker: Marc Roy
Received From: No
Duty Officer: Not reported
Reported By Name: Karen Gillespie
Reported By Organization: Gillespie Fuels
Reported By Work Phone: 802-485-3766
Reported By Home Phone: Not reported
Incident Code: 26
Incident Type: Spill during transfer
Date Of Incident: 01/26/2010
Time Of Incident: 0630
Product: # 2 Fuel Oil
Quantity: 75
Unit Of Measure: G
Responsible Party: Steve Dudley
RP Address: Not reported
RP City,St,Zip: Not reported
RP Phone Work: 802-479-2318
RP Phone Home: Not reported
RP EMail: Not reported
EMail Sent Status: Y
Case Assigned To: Not reported
Surface Water Affected: Not reported
Date Closed: 02/11/2010
Closure Desc: Not reported
UST Facility Id: Not reported
Lat/Long: Not reported
Comments: LGB hired to evaluate spill initially controlled with sorbents at rock area. Rock area is gravel, crushed stone. All liquid absorbed, sorbents drummed for disposal. LGB will evaluate spill to determine if further work is needed.
Action: Not reported

[Click here to access VT DEC Site:](#)

Year: 2011
Report #: WMD112
Hazardous Site Number: Not reported
Date Reported: 03/09/2011
Time Reported: 0815
Complaint Taker: Marc Roy
Received From: Not reported
Duty Officer: Not reported
Reported By Name: Not reported

Map ID
Direction
Distance
Elevation

MAP FINDINGS

Site

Database(s)

EDR ID Number
EPA ID Number

GILLESPIE FUELS (Continued)

S106133602

Reported By Organization: Not reported
Reported By Work Phone: Not reported
Reported By Home Phone: Not reported
Incident Code: Not reported
Incident Type: Valve left open by mistake
Date Of Incident: Not reported
Time Of Incident: Not reported
Product: Not reported
Quantity: 150
Unit Of Measure: Gallons
Responsible Party: Gillespie Fuels
RP Address: Not reported
RP City,St,Zip: Not reported
RP Phone Work: Not reported
RP Phone Home: Not reported
RP EMail: Not reported
EMail Sent Status: Not reported
Case Assigned To: Not reported
Surface Water Affected: Not reported
Date Closed: 03/21/2011
Closure Desc: Not reported
UST Facility Id: Not reported
Lat/Long: Not reported
Comments: Spill to parking lot onto ice; puddled on surface, 120 g free-product recovered. Pads booms deployed.
Action: John Diego to scene 3-9-11 to confirm cleanup was sufficient and will generate report.

[Click here to access VT DEC Site:](#)

TIER 2:

Facility Name: GILLESPIE FUELS, INC
Facility Id: FATR20116EGNH301BE52
Facility Dept: Not reported
Date Signed: 3/1/2012
Modification Date: 4/12/2012
Fee Total: Not reported
Number Employees: Not reported
Report Year: 2011
Dike / Other Safeguard: Not reported
Failed Validation: Not reported
Fire District: Not reported
Mail Address: Not reported
Mail City,St,Zip: Not reported
Mail Country: Not reported
Lat/Long: 44.14841 / -72.65927
Lat Long Location Description: Not reported
Lat Long Method: Not reported
Submitted By: Rhonda Partlow/Submitter
Chem Same As Last Yr: Not reported
Notes: Not reported
Validation Report: Not reported

Chem Inventory:

Facility ID: FATR20116EGNH301BE52

Map ID
Direction
Distance
Elevation

MAP FINDINGS

Site

Database(s)

EDR ID Number
EPA ID Number

GILLESPIE FUELS (Continued)

S106133602

Chem Inv Record ID: CVTR20116EGNNG01J2MD
Chemical Name: FUEL OIL, [NO. 2]
CAS NUMBER: 68476-30-2
EHS Chemical: Not reported
Reported Year: 2011
Last Modified: 4/12/2012
Avg Amount: Not reported
Days On Site: 365
Max Amount: Not reported
Max Amt Container: Not reported
Chem Same As Last Yr: Not reported
Chronic: Not reported
Acute: True
Fire: True
Gas: Not reported
Liquid: True
Mixture: True
Pressure: Not reported
Pure: Not reported
Reactive: Not reported
Solid: Not reported
State Label Code: VT2011
Trade Secret: Not reported

Chemical Location:
Facility ID: FATR20116EGNH301BE52
Chemical ID: CVTR20116EGNNG01J2MD
Reported Year: 2011
Location: Bulk Plant
Amount: Not reported
Amount Unit: pounds
Type: Above ground tank
Pressure: 1
Temperature: 4
Last Modified: 8/19/2011

Chem Inventory:
Facility ID: FATR20116EGNH301BE52
Chem Inv Record ID: CVTR20116EGNV401QTRL
Chemical Name: HOME HEATING OIL ADDITIVE
CAS NUMBER: Not reported
EHS Chemical: Not reported
Reported Year: 2011
Last Modified: 4/12/2012
Avg Amount: Not reported
Days On Site: 365
Max Amount: Not reported
Max Amt Container: Not reported
Chem Same As Last Yr: Not reported
Chronic: True
Acute: True
Fire: True
Gas: Not reported
Liquid: True
Mixture: True
Pressure: Not reported
Pure: Not reported

Map ID
Direction
Distance
Elevation

MAP FINDINGS

Site

Database(s)

EDR ID Number
EPA ID Number

GILLESPIE FUELS (Continued)

S106133602

Reactive: Not reported
Solid: Not reported
State Label Code: VT2011
Trade Secret: Not reported

Chemical Location:
Facility ID: FATR20116EGNH301BE52
Chemical ID: CVTR20116EGNV401QTRL
Reported Year: 2011
Location: Bulk Plant
Amount: Not reported
Amount Unit: pounds
Type: Steel Drum
Pressure: 1
Temperature: 4
Last Modified: 8/19/2011

Chem Inventory:
Facility ID: FATR20116EGNH301BE52
Chem Inv Record ID: CVTR20116EGNSZ01NZ9H
Chemical Name: DIESEL FUEL
CAS NUMBER: 68334-30-5
EHS Chemical: Not reported
Reported Year: 2011
Last Modified: 4/12/2012
Avg Amount: Not reported
Days On Site: 365
Max Amount: Not reported
Max Amt Container: Not reported
Chem Same As Last Yr: Not reported
Chronic: Not reported
Acute: True
Fire: True
Gas: Not reported
Liquid: True
Mixture: True
Pressure: Not reported
Pure: Not reported
Reactive: Not reported
Solid: Not reported
State Label Code: VT2011
Trade Secret: Not reported

Chemical Location:
Facility ID: FATR20116EGNH301BE52
Chemical ID: CVTR20116EGNSZ01NZ9H
Reported Year: 2011
Location: Bulk Plant
Amount: Not reported
Amount Unit: pounds
Type: Above ground tank
Pressure: 1
Temperature: 4
Last Modified: 8/19/2011

Chem Inventory:
Facility ID: FATR20116EGNH301BE52

Map ID
Direction
Distance
Elevation

MAP FINDINGS

Site

Database(s)

EDR ID Number
EPA ID Number

GILLESPIE FUELS (Continued)

S106133602

Chem Inv Record ID: CVTR20116EGNQQ01L0D5
Chemical Name: KEROSENE
CAS NUMBER: 8008-20-6
EHS Chemical: Not reported
Reported Year: 2011
Last Modified: 4/12/2012
Avg Amount: Not reported
Days On Site: 365
Max Amount: Not reported
Max Amt Container: Not reported
Chem Same As Last Yr: Not reported
Chronic: Not reported
Acute: True
Fire: True
Gas: Not reported
Liquid: True
Mixture: True
Pressure: Not reported
Pure: Not reported
Reactive: Not reported
Solid: Not reported
State Label Code: VT2011
Trade Secret: Not reported

Chemical Location:
Facility ID: FATR20116EGNH301BE52
Chemical ID: CVTR20116EGNQQ01L0D5
Reported Year: 2011
Location: Bulk Plant
Amount: Not reported
Amount Unit: pounds
Type: Above ground tank
Pressure: 1
Temperature: 4
Last Modified: 8/19/2011

C8
NNE
1/8-1/4
0.165 mi.
873 ft.

GILLESPIE FUELS, INC
141 WALL STREET
NORTHFIELD, VT
Site 2 of 3 in cluster C

VT AST A100326738
N/A

Relative:
Higher

AST:
Facility Id: FATR20116EGNH301BE52
Facility Country: USA
Failed Validation: Not reported
Report Year: 2011
Facility Notes: Not reported

Actual:
726 ft.

Chemical:
Chem Inv Record ID: CVTR20116EGNNG01J2MD
Report Year: 2011
CAS NUMBER: 68476-30-2
State Label Code: VT2011
Entered Chemical Name: FUEL OIL, [NO. 2]
Chem Same As Last Yr: AST
Acute: AST

Map ID
Direction
Distance
Elevation

MAP FINDINGS

Site

Database(s)

EDR ID Number
EPA ID Number

GILLESPIE FUELS, INC (Continued)

A100326738

Ave Amount: Not reported
Ave Amount Code: 05
Chronic: AST
EHS Chemical: Not reported
Fire: AST
Gas: Not reported
Liquid: True
Mixture: True
Max Amount: Not reported
Max Amount Code: 05
Max Amt Container: Not reported
Pressure: Not reported
Pure: Not reported
Reactive: Not reported
Solid: Not reported
Trade Secret: Not reported
Days On Site: 365
Last Modified: 4/12/2012

Location: Bulk Plant
Amount: Not reported
Amount Unit: pounds
Type: Above ground tank
Temperature: Ambient temperature
Pressure: Ambient pressure
Last Modified: 8/19/2011

Chemical:
Chem Inv Record ID: CVTR20116EGNQQ01L0D5
Report Year: 2011
CAS NUMBER: 8008-20-6
State Label Code: VT2011
Entered Chemical Name: KEROSENE
Chem Same As Last Yr: Ambient pressure
Acute: Ambient pressure
Ave Amount: Not reported
Ave Amount Code: 04
Chronic: Ambient pressure
EHS Chemical: Not reported
Fire: Ambient pressure
Gas: Not reported
Liquid: True
Mixture: True
Max Amount: Not reported
Max Amount Code: 04
Max Amt Container: Not reported
Pressure: Not reported
Pure: Not reported
Reactive: Not reported
Solid: Not reported
Trade Secret: Not reported
Days On Site: 365
Last Modified: 4/12/2012

Location: Bulk Plant
Amount: Not reported
Amount Unit: pounds

Map ID
Direction
Distance
Elevation

MAP FINDINGS

Site

Database(s)

EDR ID Number
EPA ID Number

GILLESPIE FUELS, INC (Continued)

A100326738

Type: Above ground tank
Temperature: Ambient temperature
Pressure: Ambient pressure
Last Modified: 8/19/2011

Chemical:

Chem Inv Record ID: CVTR20116EGNSZ01NZ9H
Report Year: 2011
CAS NUMBER: 68334-30-5
State Label Code: VT2011
Entered Chemical Name: DIESEL FUEL
Chem Same As Last Yr: Ambient pressure
Acute: Ambient pressure
Ave Amount: Not reported
Ave Amount Code: 04
Chronic: Ambient pressure
EHS Chemical: Not reported
Fire: Ambient pressure
Gas: Not reported
Liquid: True
Mixture: True
Max Amount: Not reported
Max Amount Code: 04
Max Amt Container: Not reported
Pressure: Not reported
Pure: Not reported
Reactive: Not reported
Solid: Not reported
Trade Secret: Not reported
Days On Site: 365
Last Modified: 4/12/2012

Location: Bulk Plant
Amount: Not reported
Amount Unit: pounds
Type: Above ground tank
Temperature: Ambient temperature
Pressure: Ambient pressure
Last Modified: 8/19/2011

Chemical:

Chem Inv Record ID: CVTR20116EGNV401QTRL
Report Year: 2011
CAS NUMBER: Not reported
State Label Code: VT2011
Entered Chemical Name: HOME HEATING OIL ADDITIVE
Chem Same As Last Yr: Ambient pressure
Acute: Ambient pressure
Ave Amount: Not reported
Ave Amount Code: 03
Chronic: Ambient pressure
EHS Chemical: Not reported
Fire: Ambient pressure
Gas: Not reported
Liquid: True
Mixture: True

Map ID
Direction
Distance
Elevation

MAP FINDINGS

Site

Database(s)

EDR ID Number
EPA ID Number

GILLESPIE FUELS, INC (Continued)

A100326738

Max Amount: Not reported
Max Amount Code: 03
Max Amt Container: Not reported
Pressure: Not reported
Pure: Not reported
Reactive: Not reported
Solid: Not reported
Trade Secret: Not reported
Days On Site: 365
Last Modified: 4/12/2012

Facility Id: FATR20116EGNH301BE52
Facility Country: USA
Failed Validation: Not reported
Report Year: 2011
Facility Notes: Not reported

Chemical:
Chem Inv Record ID: CVTR20116EGNNG01J2MD
Report Year: 2011
CAS NUMBER: 68476-30-2
State Label Code: VT2011
Entered Chemical Name: FUEL OIL, [NO. 2]
Chem Same As Last Yr: Ambient pressure
Acute: Ambient pressure
Ave Amount: Not reported
Ave Amount Code: 05
Chronic: Ambient pressure
EHS Chemical: Not reported
Fire: Ambient pressure
Gas: Not reported
Liquid: True
Mixture: True
Max Amount: Not reported
Max Amount Code: 05
Max Amt Container: Not reported
Pressure: Not reported
Pure: Not reported
Reactive: Not reported
Solid: Not reported
Trade Secret: Not reported
Days On Site: 365
Last Modified: 4/12/2012

Location: Bulk Plant
Amount: Not reported
Amount Unit: pounds
Type: Above ground tank
Temperature: Ambient temperature
Pressure: Ambient pressure
Last Modified: 8/19/2011

Chemical:
Chem Inv Record ID: CVTR20116EGNQQ01L0D5
Report Year: 2011

Map ID
Direction
Distance
Elevation

MAP FINDINGS

Site

Database(s)

EDR ID Number
EPA ID Number

GILLESPIE FUELS, INC (Continued)

A100326738

CAS NUMBER: 8008-20-6
State Label Code: VT2011
Entered Chemical Name: KEROSENE
Chem Same As Last Yr: Ambient pressure
Acute: Ambient pressure
Ave Amount: Not reported
Ave Amount Code: 04
Chronic: Ambient pressure
EHS Chemical: Not reported
Fire: Ambient pressure
Gas: Not reported
Liquid: True
Mixture: True
Max Amount: Not reported
Max Amount Code: 04
Max Amt Container: Not reported
Pressure: Not reported
Pure: Not reported
Reactive: Not reported
Solid: Not reported
Trade Secret: Not reported
Days On Site: 365
Last Modified: 4/12/2012

Location: Bulk Plant
Amount: Not reported
Amount Unit: pounds
Type: Above ground tank
Temperature: Ambient temperature
Pressure: Ambient pressure
Last Modified: 8/19/2011

Chemical:
Chem Inv Record ID: CVTR20116EGNSZ01NZ9H
Report Year: 2011
CAS NUMBER: 68334-30-5
State Label Code: VT2011
Entered Chemical Name: DIESEL FUEL
Chem Same As Last Yr: Ambient pressure
Acute: Ambient pressure
Ave Amount: Not reported
Ave Amount Code: 04
Chronic: Ambient pressure
EHS Chemical: Not reported
Fire: Ambient pressure
Gas: Not reported
Liquid: True
Mixture: True
Max Amount: Not reported
Max Amount Code: 04
Max Amt Container: Not reported
Pressure: Not reported
Pure: Not reported
Reactive: Not reported
Solid: Not reported
Trade Secret: Not reported
Days On Site: 365

Map ID
Direction
Distance
Elevation

MAP FINDINGS

Site

Database(s)

EDR ID Number
EPA ID Number

GILLESPIE FUELS, INC (Continued)

A100326738

Last Modified: 4/12/2012

Location: Bulk Plant
Amount: Not reported
Amount Unit: pounds
Type: Above ground tank
Temperature: Ambient temperature
Pressure: Ambient pressure
Last Modified: 8/19/2011

Chemical:
Chem Inv Record ID: CVTR20116EGNV401QTRL
Report Year: 2011
CAS NUMBER: Not reported
State Label Code: VT2011
Entered Chemical Name: HOME HEATING OIL ADDITIVE
Chem Same As Last Yr: Ambient pressure
Acute: Ambient pressure
Ave Amount: Not reported
Ave Amount Code: 03
Chronic: Ambient pressure
EHS Chemical: Not reported
Fire: Ambient pressure
Gas: Not reported
Liquid: True
Mixture: True
Max Amount: Not reported
Max Amount Code: 03
Max Amt Container: Not reported
Pressure: Not reported
Pure: Not reported
Reactive: Not reported
Solid: Not reported
Trade Secret: Not reported
Days On Site: 365
Last Modified: 4/12/2012

Facility Id: FATR20116EGNH301BE52
Facility Country: USA
Failed Validation: Not reported
Report Year: 2011
Facility Notes: Not reported

Chemical:
Chem Inv Record ID: CVTR20116EGNNG01J2MD
Report Year: 2011
CAS NUMBER: 68476-30-2
State Label Code: VT2011
Entered Chemical Name: FUEL OIL, [NO. 2]
Chem Same As Last Yr: Ambient pressure
Acute: Ambient pressure
Ave Amount: Not reported
Ave Amount Code: 05
Chronic: Ambient pressure
EHS Chemical: Not reported

Map ID
Direction
Distance
Elevation

MAP FINDINGS

Site

Database(s)

EDR ID Number
EPA ID Number

GILLESPIE FUELS, INC (Continued)

A100326738

Fire: Ambient pressure
Gas: Not reported
Liquid: True
Mixture: True
Max Amount: Not reported
Max Amount Code: 05
Max Amt Container: Not reported
Pressure: Not reported
Pure: Not reported
Reactive: Not reported
Solid: Not reported
Trade Secret: Not reported
Days On Site: 365
Last Modified: 4/12/2012

Location: Bulk Plant
Amount: Not reported
Amount Unit: pounds
Type: Above ground tank
Temperature: Ambient temperature
Pressure: Ambient pressure
Last Modified: 8/19/2011

Chemical:
Chem Inv Record ID: CVTR20116EGNQQ01L0D5
Report Year: 2011
CAS NUMBER: 8008-20-6
State Label Code: VT2011
Entered Chemical Name: KEROSENE
Chem Same As Last Yr: Ambient pressure
Acute: Ambient pressure
Ave Amount: Not reported
Ave Amount Code: 04
Chronic: Ambient pressure
EHS Chemical: Not reported
Fire: Ambient pressure
Gas: Not reported
Liquid: True
Mixture: True
Max Amount: Not reported
Max Amount Code: 04
Max Amt Container: Not reported
Pressure: Not reported
Pure: Not reported
Reactive: Not reported
Solid: Not reported
Trade Secret: Not reported
Days On Site: 365
Last Modified: 4/12/2012

Location: Bulk Plant
Amount: Not reported
Amount Unit: pounds
Type: Above ground tank
Temperature: Ambient temperature
Pressure: Ambient pressure
Last Modified: 8/19/2011

Map ID
Direction
Distance
Elevation

MAP FINDINGS

Site

Database(s)

EDR ID Number
EPA ID Number

GILLESPIE FUELS, INC (Continued)

A100326738

Chemical:

Chem Inv Record ID: CVTR20116EGNSZ01NZ9H
Report Year: 2011
CAS NUMBER: 68334-30-5
State Label Code: VT2011
Entered Chemical Name: DIESEL FUEL
Chem Same As Last Yr: Ambient pressure
Acute: Ambient pressure
Ave Amount: Not reported
Ave Amount Code: 04
Chronic: Ambient pressure
EHS Chemical: Not reported
Fire: Ambient pressure
Gas: Not reported
Liquid: True
Mixture: True
Max Amount: Not reported
Max Amount Code: 04
Max Amt Container: Not reported
Pressure: Not reported
Pure: Not reported
Reactive: Not reported
Solid: Not reported
Trade Secret: Not reported
Days On Site: 365
Last Modified: 4/12/2012

Location: Bulk Plant
Amount: Not reported
Amount Unit: pounds
Type: Above ground tank
Temperature: Ambient temperature
Pressure: Ambient pressure
Last Modified: 8/19/2011

Chemical:

Chem Inv Record ID: CVTR20116EGNV401QTRL
Report Year: 2011
CAS NUMBER: Not reported
State Label Code: VT2011
Entered Chemical Name: HOME HEATING OIL ADDITIVE
Chem Same As Last Yr: Ambient pressure
Acute: Ambient pressure
Ave Amount: Not reported
Ave Amount Code: 03
Chronic: Ambient pressure
EHS Chemical: Not reported
Fire: Ambient pressure
Gas: Not reported
Liquid: True
Mixture: True
Max Amount: Not reported
Max Amount Code: 03
Max Amt Container: Not reported
Pressure: Not reported
Pure: Not reported

Map ID
Direction
Distance
Elevation

MAP FINDINGS

Site

Database(s)

EDR ID Number
EPA ID Number

GILLESPIE FUELS, INC (Continued)

A100326738

Reactive: Not reported
Solid: Not reported
Trade Secret: Not reported
Days On Site: 365
Last Modified: 4/12/2012

Facility Id: FATR20096EGNH301BE52
Facility Country: USA
Failed Validation: Not reported
Report Year: 2009
Facility Notes: Not reported

Chemical:

Chem Inv Record ID: CVTR20096EGNSZ01NZ9H
Report Year: 2009
CAS NUMBER: 68334-30-5
State Label Code: VT2009
Entered Chemical Name: DIESEL FUEL
Chem Same As Last Yr: Ambient pressure
Acute: Ambient pressure
Ave Amount: Not reported
Ave Amount Code: 04
Chronic: Ambient pressure
EHS Chemical: Not reported
Fire: Ambient pressure
Gas: Not reported
Liquid: True
Mixture: True
Max Amount: Not reported
Max Amount Code: 04
Max Amt Container: Not reported
Pressure: Not reported
Pure: Not reported
Reactive: Not reported
Solid: Not reported
Trade Secret: Not reported
Days On Site: 365
Last Modified: 3/31/2010

Location: Bulk Plant
Amount: Not reported
Amount Unit: pounds
Type: Above ground tank
Temperature: Ambient temperature
Pressure: Ambient pressure
Last Modified: 4/2/2009

Chemical:

Chem Inv Record ID: CVTR20096EGNNG01J2MD
Report Year: 2009
CAS NUMBER: 68476-30-2
State Label Code: VT2009
Entered Chemical Name: FUEL OIL, [NO. 2]
Chem Same As Last Yr: Ambient pressure
Acute: Ambient pressure

Map ID
Direction
Distance
Elevation

MAP FINDINGS

Site

Database(s)

EDR ID Number
EPA ID Number

GILLESPIE FUELS, INC (Continued)

A100326738

Ave Amount: Not reported
Ave Amount Code: 05
Chronic: Ambient pressure
EHS Chemical: Not reported
Fire: Ambient pressure
Gas: Not reported
Liquid: True
Mixture: True
Max Amount: Not reported
Max Amount Code: 05
Max Amt Container: Not reported
Pressure: Not reported
Pure: Not reported
Reactive: Not reported
Solid: Not reported
Trade Secret: Not reported
Days On Site: 365
Last Modified: 3/31/2010

Location: Bulk Plant
Amount: Not reported
Amount Unit: pounds
Type: Above ground tank
Temperature: Ambient temperature
Pressure: Ambient pressure
Last Modified: 4/2/2009

Chemical:
Chem Inv Record ID: CVTR20096EGNV401QTRL
Report Year: 2009
CAS NUMBER: Not reported
State Label Code: VT2009
Entered Chemical Name: HOME HEATING OIL ADDITIVE
Chem Same As Last Yr: Ambient pressure
Acute: Ambient pressure
Ave Amount: Not reported
Ave Amount Code: 03
Chronic: Ambient pressure
EHS Chemical: Not reported
Fire: Ambient pressure
Gas: Not reported
Liquid: True
Mixture: True
Max Amount: Not reported
Max Amount Code: 03
Max Amt Container: Not reported
Pressure: Not reported
Pure: Not reported
Reactive: Not reported
Solid: Not reported
Trade Secret: Not reported
Days On Site: 365
Last Modified: 3/31/2010

Chemical:
Chem Inv Record ID: CVTR20096EGNQ001L0D5

Map ID
Direction
Distance
Elevation

MAP FINDINGS

Site

Database(s)

EDR ID Number
EPA ID Number

GILLESPIE FUELS, INC (Continued)

A100326738

Report Year: 2009
CAS NUMBER: 8008-20-6
State Label Code: VT2009
Entered Chemical Name: KEROSENE
Chem Same As Last Yr: Ambient pressure
Acute: Ambient pressure
Ave Amount: Not reported
Ave Amount Code: 04
Chronic: Ambient pressure
EHS Chemical: Not reported
Fire: Ambient pressure
Gas: Not reported
Liquid: True
Mixture: True
Max Amount: Not reported
Max Amount Code: 04
Max Amt Container: Not reported
Pressure: Not reported
Pure: Not reported
Reactive: Not reported
Solid: Not reported
Trade Secret: Not reported
Days On Site: 365
Last Modified: 3/31/2010

Location: Bulk Plant
Amount: Not reported
Amount Unit: pounds
Type: Above ground tank
Temperature: Ambient temperature
Pressure: Ambient pressure
Last Modified: 4/2/2009

Facility Id: FATR20086EGNH301BE52
Facility Country: USA
Failed Validation: Not reported
Report Year: 2008
Facility Notes: Not reported

Chemical:
Chem Inv Record ID: CVTR20086EGNSZ01NZ9H
Report Year: 2008
CAS NUMBER: 68334-30-5
State Label Code: VT2008
Entered Chemical Name: DIESEL FUEL
Chem Same As Last Yr: Ambient pressure
Acute: Ambient pressure
Ave Amount: Not reported
Ave Amount Code: 04
Chronic: Ambient pressure
EHS Chemical: Not reported
Fire: Ambient pressure
Gas: Not reported
Liquid: True
Mixture: True
Max Amount: Not reported

Map ID
Direction
Distance
Elevation

MAP FINDINGS

Site

Database(s)

EDR ID Number
EPA ID Number

GILLESPIE FUELS, INC (Continued)

A100326738

Max Amount Code: 04
Max Amt Container: Not reported
Pressure: Not reported
Pure: Not reported
Reactive: Not reported
Solid: Not reported
Trade Secret: Not reported
Days On Site: 365
Last Modified: 4/2/2009

Location: Bulk Plant
Amount: Not reported
Amount Unit: pounds
Type: Above ground tank
Temperature: Ambient temperature
Pressure: Ambient pressure
Last Modified: 4/2/2009

Chemical:
Chem Inv Record ID: CVTR20086EGNQQ01L0D5
Report Year: 2008
CAS NUMBER: 8008-20-6
State Label Code: VT2008
Entered Chemical Name: KEROSENE
Chem Same As Last Yr: Ambient pressure
Acute: Ambient pressure
Ave Amount: Not reported
Ave Amount Code: 04
Chronic: Ambient pressure
EHS Chemical: Not reported
Fire: Ambient pressure
Gas: Not reported
Liquid: True
Mixture: True
Max Amount: Not reported
Max Amount Code: 04
Max Amt Container: Not reported
Pressure: Not reported
Pure: Not reported
Reactive: Not reported
Solid: Not reported
Trade Secret: Not reported
Days On Site: 365
Last Modified: 4/2/2009

Location: Bulk Plant
Amount: Not reported
Amount Unit: pounds
Type: Above ground tank
Temperature: Ambient temperature
Pressure: Ambient pressure
Last Modified: 4/2/2009

Chemical:
Chem Inv Record ID: CVTR20086EGNNG01J2MD
Report Year: 2008

Map ID
Direction
Distance
Elevation

MAP FINDINGS

Site

Database(s)

EDR ID Number
EPA ID Number

GILLESPIE FUELS, INC (Continued)

A100326738

CAS NUMBER: 68476-30-2
State Label Code: VT2008
Entered Chemical Name: FUEL OIL, [NO. 2]
Chem Same As Last Yr: Ambient pressure
Acute: Ambient pressure
Ave Amount: Not reported
Ave Amount Code: 05
Chronic: Ambient pressure
EHS Chemical: Not reported
Fire: Ambient pressure
Gas: Not reported
Liquid: True
Mixture: True
Max Amount: Not reported
Max Amount Code: 05
Max Amt Container: Not reported
Pressure: Not reported
Pure: Not reported
Reactive: Not reported
Solid: Not reported
Trade Secret: Not reported
Days On Site: 365
Last Modified: 4/2/2009

Location: Bulk Plant
Amount: Not reported
Amount Unit: pounds
Type: Above ground tank
Temperature: Ambient temperature
Pressure: Ambient pressure
Last Modified: 4/2/2009

Chemical:
Chem Inv Record ID: CVTR20086EGNV401QTRL
Report Year: 2008
CAS NUMBER: Not reported
State Label Code: VT2008
Entered Chemical Name: HOME HEATING OIL ADDITIVE
Chem Same As Last Yr: Ambient pressure
Acute: Ambient pressure
Ave Amount: Not reported
Ave Amount Code: 03
Chronic: Ambient pressure
EHS Chemical: Not reported
Fire: Ambient pressure
Gas: Not reported
Liquid: True
Mixture: True
Max Amount: Not reported
Max Amount Code: 03
Max Amt Container: Not reported
Pressure: Not reported
Pure: Not reported
Reactive: Not reported
Solid: Not reported
Trade Secret: Not reported
Days On Site: 365

Map ID
Direction
Distance
Elevation

MAP FINDINGS

Site

Database(s)

EDR ID Number
EPA ID Number

GILLESPIE FUELS, INC (Continued)

A100326738

Last Modified: 4/2/2009

**C9
NNE
1/8-1/4
0.166 mi.
876 ft.**

**GREEN MOUNTAIN APARTMENTS
146 WALL STREET
NORTHFIELD, VT 05663
Site 3 of 3 in cluster C**

**VT UST U004082930
N/A**

**Relative:
Higher**

UST:

Facility:

**Actual:
726 ft.**

Facility ID: 5558014
Facility Status: PULLED
Sites Id: Not reported
Pin: Not reported
Permitted To: Not reported
Landowner: Not reported
Permit Expires: Not reported
Fee Status: Not reported
Tanks Pulled: 1
Site Code: A
Removed: 1
Receipt: Not reported
Owner Name: Northfield Housing Association
Owner Person: Richard Williams
Owner Address: 146 Wall St
Owner City,St,Zip: Northfield, VT
Owner Telephone: Not reported
Operator Name: Northfield Housing Association
Operator Person: Richard Williams
Operator Address: 146 Wall St
Operator City,St,Zip: Northfield, VT
Operator Telephone: Not reported
Groundwater Monitoring Wells: Not reported
Vapor Monitoring Points: Not reported

Tank Data:

Tank ID: 15583
Tank Status: PULLED
Tank Label: 1989-1-R
Tank Protect: PFRP
Year Removed: 2006
Capacity (Gal): 1000
Category One: UST
CP Test: Not reported
Release Monitor: Not reported
Condition: EXCELLENT
Date Reference: Not reported

Compartment:

Comp Id: 15740
Compartment Label: A
Substance: Fuel Oil
Spill: Not reported
Overfill: Not reported

Piping:

Pipe Seq: 1

Map ID
Direction
Distance
Elevation

MAP FINDINGS

Site

Database(s)

EDR ID Number
EPA ID Number

GREEN MOUNTAIN APARTMENTS (Continued)

U004082930

Pipe Type: DEFAULT
Pipe Installation Year: Not reported
Pipe Protection: Not reported
CP Pipe Test: Not reported
Pipe Monitor 1: Not reported
Pipe Monitor 1 Test: Not reported
Pipe Monitor 2: Not reported
Pipe Monitor 2 Tested Date: Not reported
Pump Type: Not reported

**10
ESE
1/8-1/4
0.173 mi.
915 ft.**

**NORTHFIELD ELITE DENTAL
294 SOUTH MAIN ST
NORTHFIELD, VT**

**RCRA-CESQG 1006811947
FINDS VTR000504704
VT MANIFEST**

**Relative:
Higher**

RCRA-CESQG:

Date form received by agency: 11/15/2007

Facility name: NORTHFIELD ELITE DENTAL

Facility address: 294 SOUTH MAIN ST
NORTHFIELD, VT 05663

EPA ID: VTR000504704
Mailing address: SOUTH MAIN ST
NORTHFIELD, VT 05663

Contact: ALAA FAHOUM
Contact address: SOUTH MAIN ST
NORTHFIELD, VT 05663

Contact country: US
Contact telephone: (802) 485-5100
Contact email: Not reported

EPA Region: 01
Classification: Conditionally Exempt Small Quantity Generator

Description: Handler: generates 100 kg or less of hazardous waste per calendar month, and accumulates 1000 kg or less of hazardous waste at any time; or generates 1 kg or less of acutely hazardous waste per calendar month, and accumulates at any time: 1 kg or less of acutely hazardous waste; or 100 kg or less of any residue or contaminated soil, waste or other debris resulting from the cleanup of a spill, into or on any land or water, of acutely hazardous waste; or generates 100 kg or less of any residue or contaminated soil, waste or other debris resulting from the cleanup of a spill, into or on any land or water, of acutely hazardous waste during any calendar month, and accumulates at any time: 1 kg or less of acutely hazardous waste; or 100 kg or less of any residue or contaminated soil, waste or other debris resulting from the cleanup of a spill, into or on any land or water, of acutely hazardous waste

Owner/Operator Summary:

Owner/operator name: JOSEPH & DEBORAH ZUARO
Owner/operator address: 294 S MAIN ST
NORTHFIELD, VT 05663

Owner/operator country: US
Owner/operator telephone: (802) 485-5100
Legal status: Private

Owner/Operator Type: Owner
Owner/Op start date: 01/01/0001

Map ID
Direction
Distance
Elevation

MAP FINDINGS

Site

Database(s)

EDR ID Number
EPA ID Number

NORTHFIELD ELITE DENTAL (Continued)

1006811947

Owner/Op end date: 09/19/2007

Owner/operator name: ALAA FAHOUM
Owner/operator address: SOUTH MAIN ST
NORTHFIELD, VT 05663

Owner/operator country: US
Owner/operator telephone: (802) 485-5100
Legal status: Private
Owner/Operator Type: Owner
Owner/Op start date: 09/19/2007
Owner/Op end date: Not reported

Owner/operator name: ALAA FAHOUM
Owner/operator address: SOUTH MAIN ST
NORTHFIELD, VT 05663

Owner/operator country: US
Owner/operator telephone: (802) 485-5100
Legal status: Private
Owner/Operator Type: Operator
Owner/Op start date: 09/19/2007
Owner/Op end date: Not reported

Handler Activities Summary:

U.S. importer of hazardous waste: No
Mixed waste (haz. and radioactive): No
Recycler of hazardous waste: No
Transporter of hazardous waste: No
Treater, storer or disposer of HW: No
Underground injection activity: No
On-site burner exemption: No
Furnace exemption: No
Used oil fuel burner: No
Used oil processor: No
User oil refiner: No
Used oil fuel marketer to burner: No
Used oil Specification marketer: No
Used oil transfer facility: No
Used oil transporter: No

Historical Generators:

Date form received by agency: 10/01/2002
Facility name: NORTHFIELD ELITE DENTAL
Site name: DR JOSEPH T ZUARO DDS
Classification: Conditionally Exempt Small Quantity Generator

Hazardous Waste Summary:

Waste code: D001
Waste name: IGNITABLE HAZARDOUS WASTES ARE THOSE WASTES WHICH HAVE A FLASHPOINT OF LESS THAN 140 DEGREES FAHRENHEIT AS DETERMINED BY A PENSKEY-MARTENS CLOSED CUP FLASH POINT TESTER. ANOTHER METHOD OF DETERMINING THE FLASH POINT OF A WASTE IS TO REVIEW THE MATERIAL SAFETY DATA SHEET, WHICH CAN BE OBTAINED FROM THE MANUFACTURER OR DISTRIBUTOR OF THE MATERIAL. LACQUER THINNER IS AN EXAMPLE OF A COMMONLY USED SOLVENT WHICH WOULD BE CONSIDERED AS IGNITABLE HAZARDOUS WASTE.

Waste code: D008

Map ID
Direction
Distance
Elevation

MAP FINDINGS

Site

Database(s)

EDR ID Number
EPA ID Number

NORTHFIELD ELITE DENTAL (Continued)

1006811947

Waste name: LEAD
Waste code: D009
Waste name: MERCURY
Waste code: D011
Waste name: SILVER
Violation Status: No violations found

FINDS:

Registry ID: 110013360291

Environmental Interest/Information System

RCRAInfo is a national information system that supports the Resource Conservation and Recovery Act (RCRA) program through the tracking of events and activities related to facilities that generate, transport, and treat, store, or dispose of hazardous waste. RCRAInfo allows RCRA program staff to track the notification, permit, compliance, and corrective action activities required under RCRA.

VT MANIFEST:

Manifest ID: MAQ643624
EPAID: VTR000504704
Mailing Name: DR JOSEPH T ZUARO DDS
Mailing Address: 294 S MAIN ST
Mailing City,St,Zip: NORTHFIELD, VT 05663
Contact Phone: 8024855100
Contact Name: JOSEPH ZUARO
Trans1: MAR000009191
T1 Name: STERICYCLE INC
Manifest Transporter City: ATTLEBORO
Manifest Transporter State: MA
FACID: MAR000008375
Facility Name: ECOLOGY RECOVERY SYSTEMS, INC
DotDescrip: HAARDOUS WASTE LIQUID OR SOLIDS
AdditionalDot: Not reported
Quantity: 5.00
Unit: G
Waste: D011;VX51
Date Shipped: 06/07/2006
Facility City: WORCESTER
Facility State: MA
Fac Date: 06/12/2006

Manifest ID: 001145813JJK
EPAID: VTR000504704
Mailing Name: NORTHFIELD ELITE DENTAL
Mailing Address: 294 SOUTH MAIN ST
Mailing City,St,Zip: NORTHFIELD, VT 05663
Contact Phone: 8024855100
Contact Name: ALAA FAHOUM
Trans1: MAR000009191
T1 Name: STERICYCLE INC
Manifest Transporter City: ATTLEBORO

Map ID
Direction
Distance
Elevation

MAP FINDINGS

Site

Database(s)

EDR ID Number
EPA ID Number

NORTHFIELD ELITE DENTAL (Continued)

1006811947

Manifest Transporter State: MA
FACID: MAR000008375
Facility Name: ECOLOGY RECOVERY SYSTEMS INC
DotDescrip: NOT SHIPPED
AdditionalDot: Not reported
Quantity: Not reported
Unit: Not reported
Waste: Not reported
Date Shipped: 05/09/2007
Facility City: WORCESTER
Facility State: MA
Fac Date: 05/14/2007

Manifest ID: 001145813JJK
EPAID: VTR000504704
Mailing Name: NORTHFIELD ELITE DENTAL
Mailing Address: 294 SOUTH MAIN ST
Mailing City,St,Zip: NORTHFIELD, VT 05663
Contact Phone: 8024855100
Contact Name: ALAA FAHOUM
Trans1: MAR000009191
T1 Name: STERICYCLE INC

Manifest Transporter City: ATTLEBORO
Manifest Transporter State: MA
FACID: MAR000008375
Facility Name: ECOLOGY RECOVERY SYSTEMS INC
DotDescrip: NOT SHIPPED
AdditionalDot: Not reported
Quantity: Not reported
Unit: Not reported
Waste: Not reported
Date Shipped: 05/09/2007
Facility City: WORCESTER
Facility State: MA
Fac Date: 05/14/2007

Manifest ID: 001145813JJK
EPAID: VTR000504704
Mailing Name: NORTHFIELD ELITE DENTAL
Mailing Address: 294 SOUTH MAIN ST
Mailing City,St,Zip: NORTHFIELD, VT 05663
Contact Phone: 8024855100
Contact Name: ALAA FAHOUM
Trans1: MAR000009191
T1 Name: STERICYCLE INC

Manifest Transporter City: ATTLEBORO
Manifest Transporter State: MA
FACID: MAR000008375
Facility Name: ECOLOGY RECOVERY SYSTEMS INC
DotDescrip: HAZARDOUS WASTE LIQUID OR SOLID NOS 9 NA3082 PGIII (SILVER) OR NA9189
AdditionalDot: Not reported
Quantity: 5.00
Unit: G
Waste: D011;VX51
Date Shipped: 05/09/2007
Facility City: WORCESTER
Facility State: MA

Map ID
 Direction
 Distance
 Elevation

MAP FINDINGS

Site

Database(s)

EDR ID Number
 EPA ID Number

NORTHFIELD ELITE DENTAL (Continued)

1006811947

Fac Date: 05/14/2007

**D11
 NE
 1/8-1/4
 0.203 mi.
 1071 ft.**

**NORTHFIELD FUEL COMPANY
 WALL STREET
 NORTHFIELD, VT 05663
 Site 1 of 3 in cluster D**

**VT UST U003516551
 N/A**

**Relative:
 Higher**

UST:
 Facility:
 Facility ID: 4855731
 Facility Status: PULLED
 Sites Id: 931431
 Pin: Not reported
 Permitted To: Tank Owner
 Landowner: Not reported
 Permit Expires: Not reported
 Fee Status: Not reported
 Tanks Pulled: 1
 Site Code: C
 Removed: 1
 Receipt: Not reported
 Owner Name: Hayden Inc Northfield Fuel Company
 Owner Person: Not reported
 Owner Address: Box 31 Wall Street
 Owner City,St,Zip: Northfield, VT 05663
 Owner Telephone: 802-485-7531
 Operator Name: Hayden Inc Northfield Fuel Company
 Operator Person: Not reported
 Operator Address: Box 31 Wall Street
 Operator City,St,Zip: Northfield, VT 05663
 Operator Telephone: 802-485-7531
 Groundwater Monitoring Wells: Not reported
 Vapor Monitoring Points: Not reported

**Actual:
 736 ft.**

Tank Data:
 Tank ID: 3624
 Tank Status: PULLED
 Tank Label: 1975-1
 Tank Protect: U
 Year Removed: 1995
 Capacity (Gal): 1000
 Category One: UST
 CP Test: Not reported
 Release Monitor: Not reported
 Condition: Not reported
 Date Reference: Not reported

Compartment:
 Comp Id: 3621
 Compartment Label: A
 Substance: Diesel
 Spill: Not reported
 Overfill: Not reported

Piping:
 Pipe Seq: 1
 Pipe Type: DEFAULT

Map ID
 Direction
 Distance
 Elevation

MAP FINDINGS

Site

Database(s)

EDR ID Number
 EPA ID Number

NORTHFIELD FUEL COMPANY (Continued)

U003516551

Pipe Installation Year: Not reported
 Pipe Protection: Not reported
 CP Pipe Test: Not reported
 Pipe Monitor 1: Not reported
 Pipe Monitor 1 Test: Not reported
 Pipe Monitor 2: Not reported
 Pipe Monitor 2 Tested Date: Not reported
 Pump Type: Not reported

D12
NE
1/8-1/4
0.203 mi.
1071 ft.

NORTHFIELD FUELS
WALL ST
NORTHFIELD, VT
Site 2 of 3 in cluster D

VT LUST **S103451957**
VT LAST **N/A**

Relative:
Higher

LUST:

Facility ID: 931431
 Source: UST-Heating Oil
 Closure Date: 09/29/2010
 Priority: SMAC - Site Management Activities Completed
 Staff: Tami Wuestenberg
 Source: UST-Heating Oil
 Site Use: Bulk Storage
 Site Status: Voluntary Action
 Contamination: Diesel, Heating Oil, Kerosene, Other SVOCs, PAH
 Institutional Control: Land Record Notice
 Record Last Update: 10/22/2010
 Project Status:

Actual:
736 ft.

Workplan Needs Review, Site Assess Pending. Potential purchaser may do site wide investigation to include Gillespie Fuels (2001-2880) and Stoddard Enterprises (77-0062). Expect work plan fall 2005. New owner in 2008; SI and additional work conducted in 2009. Low levels of VOCs above GQES in gw; historic low levels of PAH in soil; industrial uses; SMACd with Notice to Land Records. See 77-0062 and 2001-2880 for additional information.

[Click here to access VT DEC Site:](#)

LAST:

Facility ID: 931431
 Source: Above Ground Storage Tank
 Priority: SMAC - Site Management Activities Completed
 Staff: Tami Wuestenberg
 Date of Closure: 09/29/2010
 Source: Above Ground Storage Tank
 Site Use: Bulk Storage
 site Status: Voluntary Action
 Contamination: Diesel, Heating Oil, Kerosene, Other SVOCs, PAH
 Institutional Control: Land Record Notice
 Record Last Update: 10/22/2010
 Project Status:

Workplan Needs Review, Site Assess Pending. Potential purchaser may do site wide investigation to include Gillespie Fuels (2001-2880) and Stoddard Enterprises (77-0062). Expect work plan fall 2005. New owner in 2008; SI and additional work conducted in 2009. Low levels of VOCs above GQES in gw; historic low levels of PAH in soil; industrial uses; SMACd with Notice to Land Records. See 77-0062 and 2001-2880

Map ID
Direction
Distance
Elevation

MAP FINDINGS

Site

Database(s)

EDR ID Number
EPA ID Number

NORTHFIELD FUELS (Continued)

S103451957

for additional information.

[Click here to access VT DEC Site:](#)

E13
ENE
1/8-1/4
0.207 mi.
1095 ft.

LEMERY STORE
71 S. MAIN ST
NORTHFIELD, VT
Site 1 of 4 in cluster E

VT LUST **S103451746**
N/A

Relative:
Higher

LUST:

Facility ID: 911103
Source: UST-Gasoline
Closure Date: Not reported
Priority: HIGH - Site with sensitive receptors that are affected with contamination
Staff: Richard Spiese
Source: UST-Gasoline
Site Use: Business
Site Status: Not reported
Contamination: Not reported
Institutional Control: Not reported
Record Last Update: 08/01/2012
Project Status: Free Product Recovery Completed. Svs Ongoing

Actual:
764 ft.

[Click here to access VT DEC Site:](#)

E14
ENE
1/8-1/4
0.207 mi.
1095 ft.

LEMERY'S STORE
71 SOUTH MAIN STREET
NORTHFIELD, VT 05663
Site 2 of 4 in cluster E

RCRA-LQG **1007210944**
RI MANIFEST **VTP000003596**

Relative:
Higher

RCRA-LQG:

Date form received by agency: 01/30/1996
Facility name: LEMERY'S STORE
Facility address: 71 SOUTH MAIN STREET
NORTHFIELD, VT 056630000
EPA ID: VTP000003596
Contact: JAMES PEDLEY
Contact address: Not reported
Not reported
Contact country: Not reported
Contact telephone: (802) 485-8172
Contact email: Not reported
EPA Region: 01
Classification: Large Quantity Generator
Description: Handler: generates 1,000 kg or more of hazardous waste during any calendar month; or generates more than 1 kg of acutely hazardous waste during any calendar month; or generates more than 100 kg of any residue or contaminated soil, waste or other debris resulting from the cleanup of a spill, into or on any land or water, of acutely hazardous waste during any calendar month; or generates 1 kg or less of acutely hazardous waste during any calendar month, and accumulates more than 1 kg of acutely hazardous waste at any time; or generates 100 kg or less

Actual:
764 ft.

Map ID
Direction
Distance
Elevation

MAP FINDINGS

Site

Database(s)

EDR ID Number
EPA ID Number

LEMERY'S STORE (Continued)

1007210944

of any residue or contaminated soil, waste or other debris resulting from the cleanup of a spill, into or on any land or water, of acutely hazardous waste during any calendar month, and accumulates more than 100 kg of that material at any time

Handler Activities Summary:

U.S. importer of hazardous waste: No
Mixed waste (haz. and radioactive): No
Recycler of hazardous waste: No
Transporter of hazardous waste: No
Treater, storer or disposer of HW: No
Underground injection activity: No
On-site burner exemption: No
Furnace exemption: No
Used oil fuel burner: No
Used oil processor: No
User oil refiner: No
Used oil fuel marketer to burner: No
Used oil Specification marketer: No
Used oil transfer facility: No
Used oil transporter: No

Historical Generators:

Date form received by agency: 03/19/1994
Facility name: LEMERY'S STORE
Classification: Large Quantity Generator

Violation Status: No violations found

RI MANIFEST:

GEN Cert Date: 2/12/1997
Transporter Receipt Date: Not reported
Number Of Containers: 0
Container Type: Not reported
Waste Code1: D018
Waste Code2: Not reported
Waste Code3: Not reported
Comment: Not reported
Fee Exempt Code: Not reported
TSD Name: NORTHLAND ENVIRONMENTAL INC
TSD ID: RID040098352
TSD Date: Not reported
Transporter 2 Name: Not reported
Transporter 2 ID: Not reported
Manifest Docket Number: MAH466217
Waste Description: BENZENE
Quantity: 1200
WT/Vol Units: P
Item Number: 1
Transporter Name: LEES OIL SERVICE INC
Transporter EPA ID: NHD986471597
GEN Cert Date: 2/12/1997
Transporter Recpt Date: Not reported
Transporter 2 Recpt Date: Not reported
TSD Recpt Date: Not reported
EPA ID: VTP000003596
Transporter 2 ID: Not reported

MAP FINDINGS

Map ID
Direction
Distance
Elevation

Site

Database(s)

EDR ID Number
EPA ID Number

E15 **LEMERY'S STORE**
ENE **71 SOUTH MAIN STREET**
1/8-1/4 **NORTHFIELD, VT 05663**
0.207 mi.
1095 ft. **Site 3 of 4 in cluster E**

VT UST **U003516552**
 N/A

Relative:
Higher

UST:

Facility:

Actual:
764 ft.

Facility ID: 4858172
Facility Status: PULLED
Sites Id: 911103
Pin: Not reported
Permitted To: Tank Owner
Landowner: Not reported
Permit Expires: Not reported
Fee Status: Not reported
Tanks Pulled: 5
Site Code: C
Removed: 5
Receipt: Not reported
Owner Name: Rose and Yarochowicz Inc
Owner Person: James Pedley President
Owner Address: 71 South Main Street
Owner City,St,Zip: Northfield, VT 05663
Owner Telephone: 802-485-8172
Operator Name: Rose and Yarochowicz Inc
Operator Person: James Pedley President
Operator Address: 71 South Main Street
Operator City,St,Zip: Northfield, VT 05663
Operator Telephone: 802-485-8172
Groundwater Monitoring Wells: 3
Vapor Monitoring Points: Not reported

Tank Data:

Tank ID: 3626
Tank Status: PULLED
Tank Label: -6
Tank Protect: U
Year Removed: 1997
Capacity (Gal): 1000
Category One: UST
CP Test: Not reported
Release Monitor: Not reported
Condition: Not reported
Date Reference: Not reported

Compartment:

Comp Id: 3623
Compartment Label: A
Substance: Kerosene
Spill: Not reported
Overfill: Not reported

Piping:

Pipe Seq: 1
Pipe Type: DEFAULT
Pipe Installation Year: Not reported
Pipe Protection: Not reported
CP Pipe Test: Not reported

Map ID
Direction
Distance
Elevation

MAP FINDINGS

Site

Database(s)

EDR ID Number
EPA ID Number

LEMERY'S STORE (Continued)

U003516552

Pipe Monitor 1: Not reported
Pipe Monitor 1 Test: Not reported
Pipe Monitor 2: Not reported
Pipe Monitor 2 Tested Date: Not reported
Pump Type: Not reported

Tank Data:

Tank ID: 3627
Tank Status: PULLED
Tank Label: 1973-3
Tank Protect: U
Year Removed: 1997
Capacity (Gal): 4000
Category One: UST
CP Test: Not reported
Release Monitor: Not reported
Condition: Not reported
Date Reference: Not reported

Compartment:

Comp Id: 3624
Compartment Label: A
Substance: Gasoline
Spill: Not reported
Overfill: Not reported

Piping:

Pipe Seq: 1
Pipe Type: DEFAULT
Pipe Installation Year: Not reported
Pipe Protection: Not reported
CP Pipe Test: Not reported
Pipe Monitor 1: Not reported
Pipe Monitor 1 Test: Not reported
Pipe Monitor 2: Not reported
Pipe Monitor 2 Tested Date: Not reported
Pump Type: Not reported

Tank Data:

Tank ID: 3628
Tank Status: PULLED
Tank Label: 1973-4
Tank Protect: U
Year Removed: 1997
Capacity (Gal): 3000
Category One: UST
CP Test: Not reported
Release Monitor: Not reported
Condition: Not reported
Date Reference: Not reported

Compartment:

Comp Id: 3625
Compartment Label: A
Substance: Gasoline
Spill: Not reported

Map ID
Direction
Distance
Elevation

MAP FINDINGS

Site

Database(s)

EDR ID Number
EPA ID Number

LEMERY'S STORE (Continued)

U003516552

Overfill: Not reported

Piping:

Pipe Seq: 1
Pipe Type: DEFAULT
Pipe Installation Year: Not reported
Pipe Protection: Not reported
CP Pipe Test: Not reported
Pipe Monitor 1: Not reported
Pipe Monitor 1 Test: Not reported
Pipe Monitor 2: Not reported
Pipe Monitor 2 Tested Date: Not reported
Pump Type: Not reported

Tank Data:

Tank ID: 3629
Tank Status: PULLED
Tank Label: 1981-1
Tank Protect: U
Year Removed: 1997
Capacity (Gal): 4000
Category One: UST
CP Test: Not reported
Release Monitor: Not reported
Condition: Not reported
Date Reference: Not reported

Compartment:

Comp Id: 3626
Compartment Label: A
Substance: Gasoline
Spill: Not reported
Overfill: Not reported

Piping:

Pipe Seq: 1
Pipe Type: DEFAULT
Pipe Installation Year: Not reported
Pipe Protection: Not reported
CP Pipe Test: Not reported
Pipe Monitor 1: Not reported
Pipe Monitor 1 Test: Not reported
Pipe Monitor 2: Not reported
Pipe Monitor 2 Tested Date: Not reported
Pump Type: Not reported

Tank Data:

Tank ID: 3630
Tank Status: PULLED
Tank Label: 1981-2
Tank Protect: U
Year Removed: 1997
Capacity (Gal): 4000
Category One: UST
CP Test: Not reported
Release Monitor: Not reported

Map ID
 Direction
 Distance
 Elevation

MAP FINDINGS

Site

Database(s)

EDR ID Number
 EPA ID Number

LEMERY'S STORE (Continued)

U003516552

Condition: Not reported
 Date Reference: Not reported
 Compartment:
 Comp Id: 3627
 Compartment Label: A
 Substance: Gasoline
 Spill: Not reported
 Overfill: Not reported
 Piping:
 Pipe Seq: 1
 Pipe Type: DEFAULT
 Pipe Installation Year: Not reported
 Pipe Protection: Not reported
 CP Pipe Test: Not reported
 Pipe Monitor 1: Not reported
 Pipe Monitor 1 Test: Not reported
 Pipe Monitor 2: Not reported
 Pipe Monitor 2 Tested Date: Not reported
 Pump Type: Not reported

16
 ESE
 1/8-1/4
 0.209 mi.
 1106 ft.

**84 PROSPECT ST
 NORTHFIELD, VT 05663**

**EDR US Hist Auto Stat 1015652771
 N/A**

**Relative:
 Higher**

EDR Historical Auto Stations:
 Name: VERMONT FUEL DEALERS ASSN
 Year: 2007
 Address: 84 PROSPECT ST

**Actual:
 829 ft.**

E17
 ENE
 1/8-1/4
 0.211 mi.
 1115 ft.

**NORWICH UNIVERSITY
 65 S MAIN
 NORTHFIELD, VT
 Site 4 of 4 in cluster E**

**VT SHWS S103869672
 VT LUST N/A
 VT SPILLS**

**Relative:
 Higher**

SHWS:
 Facility ID: 982410
 Source Type: Heating Oil
 Priority: SMAC - Site Management Activities Completed
 Staff: Gerold Noyes
 Closure Date: 05/05/1999
 Site Use: School
 site Status: Not reported
 Contamination: Heating Oil
 Institutional Control: Land Record Notice
 Record Last Update: 08/01/2012
 Project Status: #6 fuel oil UST removed. Contamination found. See also Site #94-1703. Soil contamination between 10 and 17 bgs only, no impact to GW. SMAC with Notice to Land Records entered in Town of Northfield.

**Actual:
 762 ft.**

[Click here to access VT DEC Site:](#)

Map ID
Direction
Distance
Elevation

MAP FINDINGS

Site

Database(s)

EDR ID Number
EPA ID Number

NORWICH UNIVERSITY (Continued)

S103869672

LUST:

Facility ID: 982410
Source: UST-Heating Oil
Closure Date: 05/05/1999
Priority: SMAC - Site Management Activities Completed
Staff: Gerold Noyes
Source: UST-Heating Oil
Site Use: School
Site Status: Not reported
Contamination: Heating Oil
Institutional Control: Land Record Notice
Record Last Update: 08/01/2012
Project Status: #6 fuel oil UST removed. Contamination found. See also Site #94-1703.
Soil contamination between 10 and 17 bgs only, no impact to GW. SMAC with Notice to Land Records entered in Town of Northfield.

[Click here to access VT DEC Site:](#)

SPILLS:

Year: 1997
Report #: WMD056
Hazardous Site Number: Not reported
Date Reported: 02/21/1997
Time Reported: Not reported
Complaint Taker: Marc Roy
Received From: No
Duty Officer: Not reported
Reported By Name: Mike Ricker
Reported By Organization: Norwich Univ
Reported By Work Phone: 485-2154
Reported By Home Phone: Not reported
Incident Code: 18
Incident Type: Power Pole Knocked Down
Date Of Incident: Not reported
Time Of Incident: Not reported
Product: Transformer Oil
Quantity: 15
Unit Of Measure: G
Responsible Party: Cassella Waste Mgmt
RP Address: Not reported
RP City,St,Zip: Not reported
RP Phone Work: Not reported
RP Phone Home: Not reported
RP EMail: Not reported
EMail Sent Status: Y
Case Assigned To: Spills
Surface Water Affected: Not reported
Date Closed: 02/21/1997
Closure Desc: Not reported
UST Facility Id: Not reported
Lat/Long: Not reported
Comments: Not reported
Action: Norwich To Remove Soil,drum,store And Dispose

Map ID
Direction
Distance
Elevation

MAP FINDINGS

Site

Database(s)

EDR ID Number
EPA ID Number

NORWICH UNIVERSITY (Continued)

S103869672

[Click here to access VT DEC Site:](#)

18
SE
1/8-1/4
0.223 mi.
1175 ft.

NORTHFIELD DENTAL GROUP
391 S MAIN ST
NORTHFIELD, VT 05663

RCRA-CESQG **1007116973**
VT MANIFEST **VTR000509257**

Relative:
Higher

RCRA-CESQG:

Actual:
786 ft.

Date form received by agency: 10/03/2003
Facility name: NORTHFIELD DENTAL GROUP
Facility address: 391 S MAIN ST
NORTHFIELD, VT 05663
EPA ID: VTR000509257
Mailing address: S MAIN ST
NORTHFIELD, VT 05663
Contact: RAY KUNKEL
Contact address: S MAIN ST
NORTHFIELD, VT 05663
Contact country: Not reported
Contact telephone: (802) 485-3051
Contact email: Not reported
EPA Region: 01
Classification: Conditionally Exempt Small Quantity Generator
Description: Handler: generates 100 kg or less of hazardous waste per calendar month, and accumulates 1000 kg or less of hazardous waste at any time; or generates 1 kg or less of acutely hazardous waste per calendar month, and accumulates at any time: 1 kg or less of acutely hazardous waste; or 100 kg or less of any residue or contaminated soil, waste or other debris resulting from the cleanup of a spill, into or on any land or water, of acutely hazardous waste; or generates 100 kg or less of any residue or contaminated soil, waste or other debris resulting from the cleanup of a spill, into or on any land or water, of acutely hazardous waste during any calendar month, and accumulates at any time: 1 kg or less of acutely hazardous waste; or 100 kg or less of any residue or contaminated soil, waste or other debris resulting from the cleanup of a spill, into or on any land or water, of acutely hazardous waste

Owner/Operator Summary:

Owner/operator name: K MARTIN SIMON
Owner/operator address: Not reported
Not reported
Owner/operator country: US
Owner/operator telephone: Not reported
Legal status: Private
Owner/Operator Type: Owner
Owner/Op start date: 01/01/1979
Owner/Op end date: Not reported

Owner/operator name: RAY KUNKEL & MARTIN SIMON
Owner/operator address: S MAIN ST
NORTHFIELD, VT 05663

Owner/operator country: US
Owner/operator telephone: Not reported
Legal status: Private

Map ID
Direction
Distance
Elevation

MAP FINDINGS

Site

Database(s)

EDR ID Number
EPA ID Number

NORTHFIELD DENTAL GROUP (Continued)

1007116973

Owner/Operator Type: Operator
Owner/Op start date: 01/01/1980
Owner/Op end date: Not reported

Handler Activities Summary:

U.S. importer of hazardous waste: No
Mixed waste (haz. and radioactive): No
Recycler of hazardous waste: No
Transporter of hazardous waste: No
Treater, storer or disposer of HW: No
Underground injection activity: No
On-site burner exemption: No
Furnace exemption: No
Used oil fuel burner: No
Used oil processor: No
User oil refiner: No
Used oil fuel marketer to burner: No
Used oil Specification marketer: No
Used oil transfer facility: No
Used oil transporter: No

Hazardous Waste Summary:

Waste code: D011
Waste name: SILVER

Violation Status: No violations found

VT MANIFEST:

Manifest ID: 001165658SKS
EPAID: VTR000509257
Mailing Name: NORTHFIELD DENTAL GROUP
Mailing Address: 391 S MAIN ST
Mailing City,St,Zip: NORTHFIELD, VT 05663
Contact Phone: 8024853051
Contact Name: RAY KUNKEL
Trans1: NJD071629976
T1 Name: S J TRANSPORTATION CO INC
Manifest Transporter City: WOODSTOWN
Manifest Transporter State: NJ
FACID: NJ0000381962
Facility Name: KARLAN ENVIRONMENTAL SERVICES
DotDescrip: HAZARDOUS WASTE LIQUID NOS 9 NA3082 PGIII RQ PHOTO FIXER SILVER SOLUTION
AdditionalDot: Not reported
Quantity: 80.00
Unit: P
Waste: D011
Date Shipped: 06/18/2008
Facility City: PATERSON
Facility State: NJ
Fac Date: 07/03/2008

Manifest ID: 007595489JJK
EPAID: VTR000509257
Mailing Name: NORTHFIELD DENTAL GROUP
Mailing Address: 391 S MAIN ST
Mailing City,St,Zip: NORTHFIELD, VT 05663

Map ID
Direction
Distance
Elevation

MAP FINDINGS

Site

Database(s)

EDR ID Number
EPA ID Number

NORTHFIELD DENTAL GROUP (Continued)

1007116973

Contact Phone: 8024853051
Contact Name: RAY KUNKEL
Trans1: RI5000008763
T1 Name: STERICYCLE INC
Manifest Transporter City: WOONSOCKET
Manifest Transporter State: RI
FACID: MAR000008375
Facility Name: ECOLOGY RECOVERY SYSTEMS INC
DotDescrip: HAZARDOUS WASTE, LIQUID OR SOLID N.O.S. (SILVER), 9, NA3082, PGIII OR NA9189
AdditionalDot: Not reported
Quantity: 5.00
Unit: G
Waste: D011;R012
Date Shipped: 08/22/2011
Facility City: WORCESTER
Facility State: MA
Fac Date: 08/25/2011

Manifest ID: 007595780JJK
EPAID: VTR000509257
Mailing Name: NORTHFIELD DENTAL GROUP
Mailing Address: 391 S MAIN ST
Mailing City,St,Zip: NORTHFIELD, VT 05663
Contact Phone: 8024853051
Contact Name: RAY KUNKEL
Trans1: RI5000008763
T1 Name: STERICYCLE INC
Manifest Transporter City: WOONSOCKET
Manifest Transporter State: RI
FACID: MAR000008375
Facility Name: ECOLOGY RECOVERY SYSTEMS INC
DotDescrip: HAZARDOUS WASTE LIQUID OR SOLID NOS (SILVER) 9 NA3082 PGIII
AdditionalDot: Not reported
Quantity: 10.00
Unit: G
Waste: D011
Date Shipped: 03/08/2011
Facility City: WORCESTER
Facility State: MA
Fac Date: 03/15/2011

Manifest ID: 001165658SKS
EPAID: VTR000509257
Mailing Name: NORTHFIELD DENTAL GROUP
Mailing Address: 391 S MAIN ST
Mailing City,St,Zip: NORTHFIELD, VT 05663
Contact Phone: 8024853051
Contact Name: RAY KUNKEL
Trans1: TXR000050930
T1 Name: SAFETY-KLEEN SYSTEMS INC
Manifest Transporter City: PLANO
Manifest Transporter State: TX
FACID: NJ0000381962
Facility Name: KARLAN ENVIRONMENTAL SERVICES
DotDescrip: HAZARDOUS WASTE LIQUID NOS 9 NA3082 PGIII RQ PHOTO FIXER SILVER SOLUTION

Map ID
Direction
Distance
Elevation

MAP FINDINGS

Site

Database(s)

EDR ID Number
EPA ID Number

NORTHFIELD DENTAL GROUP (Continued)

1007116973

AdditionalDot: Not reported
Quantity: 80.00
Unit: P
Waste: D011
Date Shipped: 06/18/2008
Facility City: PATERSON
Facility State: NJ
Fac Date: 07/03/2008

Manifest ID: MAU250353
EPAID: VTR000509257
Mailing Name: NORTHFIELD DENTAL GROUP
Mailing Address: 391 S MAIN ST
Mailing City,St,Zip: NORTHFIELD, VT 05663
Contact Phone: 8024853051
Contact Name: RAY KUNKEL
Trans1: TXR000050930
T1 Name: SAFETY-KLEEN SYSTEMS INC
Manifest Transporter City: PLANO
Manifest Transporter State: TX
FACID: MAD982755639
Facility Name: SAFETY-KLEEN SYSTEMS INC.
DotDescrip: HAZARDOUS WASTE LIQUID PHOTO FIXER SILVER SOLUTION
AdditionalDot: Not reported
Quantity: 90.00
Unit: P
Waste: D011;VX51
Date Shipped: 07/17/2006
Facility City: CANTON
Facility State: MA
Fac Date: 08/01/2006

Manifest ID: 007595673JJK
EPAID: VTR000509257
Mailing Name: NORTHFIELD DENTAL GROUP
Mailing Address: 391 S MAIN ST
Mailing City,St,Zip: NORTHFIELD, VT 05663
Contact Phone: 8024853051
Contact Name: RAY KUNKEL
Trans1: RI5000008763
T1 Name: STERICYCLE INC
Manifest Transporter City: WOONSOCKET
Manifest Transporter State: RI
FACID: MAR000008375
Facility Name: ECOLOGY RECOVERY SYSTEMS INC
DotDescrip: HAZARDOUS WASTE LIQUID OR SOLID NOS SILVER 9 NA3082 PGIII OR NA9189
AdditionalDot: Not reported
Quantity: 3.00
Unit: G
Waste: D011;NH01;R012
Date Shipped: 07/23/2012
Facility City: WORCESTER
Facility State: MA
Fac Date: 07/24/2012

Manifest ID: 000963664SKS
EPAID: VTR000509257

Map ID
Direction
Distance
Elevation

MAP FINDINGS

Site

Database(s)

EDR ID Number
EPA ID Number

NORTHFIELD DENTAL GROUP (Continued)

1007116973

Mailing Name: NORTHFIELD DENTAL GROUP
Mailing Address: 391 S MAIN ST
Mailing City,St,Zip: NORTHFIELD, VT 05663
Contact Phone: 8024853051
Contact Name: RAY KUNKEL
Trans1: NJD071629976
T1 Name: S J TRANSPORTATION CO INC
Manifest Transporter City: WOODSTOWN
Manifest Transporter State: NJ
FACID: NJ0000381962
Facility Name: KARLAN ENVIRONMENTAL SERVICES
DotDescrip: HAZARDOUS WASTE LIQUID NOS 9 NA3082 PGIII RQ PHOTO FIXER SILVER SOLUTION
AdditionalDot: Not reported
Quantity: 50.00
Unit: P
Waste: D011
Date Shipped: 01/02/2008
Facility City: PATERSON
Facility State: NJ
Fac Date: 01/16/2008

Manifest ID: 006334419JJK
EPAID: VTR000509257
Mailing Name: NORTHFIELD DENTAL GROUP
Mailing Address: 391 S MAIN ST
Mailing City,St,Zip: NORTHFIELD, VT 05663
Contact Phone: 8024853051
Contact Name: RAY KUNKEL
Trans1: RI5000008763
T1 Name: STERICYCLE INC
Manifest Transporter City: WOONSOCKET
Manifest Transporter State: RI
FACID: MAR000008375
Facility Name: ECOLOGY RECOVERY SYSTEMS INC
DotDescrip: HAZARDOUS WASTE, LIQUID OR SOLID, N.O.S., (SILVER) 9, NA3062, PGIII OR NA9189
AdditionalDot: Not reported
Quantity: 3.00
Unit: G
Waste: D011;R012
Date Shipped: 02/06/2012
Facility City: WORCESTER
Facility State: MA
Fac Date: 02/09/2012

Manifest ID: 000963664SKS
EPAID: VTR000509257
Mailing Name: NORTHFIELD DENTAL GROUP
Mailing Address: 391 S MAIN ST
Mailing City,St,Zip: NORTHFIELD, VT 05663
Contact Phone: 8024853051
Contact Name: RAY KUNKEL
Trans1: TXR000050930
T1 Name: SAFETY-KLEEN SYSTEMS INC
Manifest Transporter City: PLANO
Manifest Transporter State: TX

Map ID
Direction
Distance
Elevation

MAP FINDINGS

Site

Database(s)

EDR ID Number
EPA ID Number

NORTHFIELD DENTAL GROUP (Continued)

1007116973

FACID: NJ0000381962
Facility Name: KARLAN ENVIRONMENTAL SERVICES
DotDescrip: HAZARDOUS WASTE LIQUID NOS 9 NA3082 PGIII RQ PHOTO FIXER SILVER SOLUTION
AdditionalDot: Not reported
Quantity: 50.00
Unit: P
Waste: D011
Date Shipped: 01/02/2008
Facility City: PATERSON
Facility State: NJ
Fac Date: 01/16/2008

Manifest ID: 007073807JJK
EPAID: VTR000509257
Mailing Name: NORTHFIELD DENTAL GROUP
Mailing Address: 391 S MAIN ST
Mailing City,St,Zip: NORTHFIELD, VT 05663
Contact Phone: 8024853051
Contact Name: RAY KUNKEL
Trans1: MAD985307685
T1 Name: NATIONAL WASTE MANAGEMENT INC
Manifest Transporter City: SUTTON
Manifest Transporter State: MA
FACID: MAR000008375
Facility Name: ECOLOGY RECOVERY SYSTEMS INC
DotDescrip: HAZARDOUS WASTE LIQUID NOS 9 NA3082 PGIII (SILVER/AMMONIUM THIOSULFATE)
AdditionalDot: Not reported
Quantity: 10.00
Unit: G
Waste: D011
Date Shipped: 09/29/2010
Facility City: WORCESTER
Facility State: MA
Fac Date: 10/01/2010

Manifest ID: 000226727SKS
EPAID: VTR000509257
Mailing Name: NORTHFIELD DENTAL GROUP
Mailing Address: 391 S MAIN ST
Mailing City,St,Zip: NORTHFIELD, VT 05663
Contact Phone: 8024853051
Contact Name: RAY KUNKEL
Trans1: TXR000050930
T1 Name: SAFETY-KLEEN SYSTEMS INC
Manifest Transporter City: PLANO
Manifest Transporter State: TX
FACID: MAD982755639
Facility Name: SAFETY-KLEEN SYSTEMS INC.
DotDescrip: HAZARDOUS WASTE LIQUID NOS 9 NA3082 III ERG171 - PHOT FIXER SILVER SOLUTION
AdditionalDot: Not reported
Quantity: 20.00
Unit: P
Waste: D011;VX51
Date Shipped: 07/24/2007

Map ID
Direction
Distance
Elevation

MAP FINDINGS

Site

Database(s)

EDR ID Number
EPA ID Number

NORTHFIELD DENTAL GROUP (Continued)

1007116973

Facility City: CANTON
Facility State: MA
Fac Date: 08/08/2007

Manifest ID: 001426616SKS
EPAID: VTR000509257
Mailing Name: NORTHFIELD DENTAL GROUP
Mailing Address: 391 S MAIN ST
Mailing City,St,Zip: NORTHFIELD, VT 05663
Contact Phone: 8024853051
Contact Name: RAY KUNKEL
Trans1: TXR000050930
T1 Name: SAFETY-KLEEN SYSTEMS INC
Manifest Transporter City: PLANO
Manifest Transporter State: TX
FACID: NJ0000381962
Facility Name: KARLAN ENVIRONMENTAL SERVICES
DotDescrip: HAZARDOUS WASTE LIQUID NOS 9 NA3082 PGIII RQ PHOTO FIXER SILVER SOLUTION

AdditionalDot: Not reported
Quantity: 30.00
Unit: P
Waste: D011
Date Shipped: 12/08/2008
Facility City: PATERSON
Facility State: NJ
Fac Date: 12/19/2008

F19
ENE
1/8-1/4
0.240 mi.
1267 ft.

STODDARD ENTRPRISES INC (FORMER)
3 WALL STREET
NORTHFIELD, VT 05663
Site 1 of 7 in cluster F

CERC-NFRAP 1003862658
VTD982200883

Relative:
Higher

CERC-NFRAP:
Site ID: 0101537
Federal Facility: Not a Federal Facility

Actual:
736 ft.

NPL Status: Not on the NPL
Non NPL Status: NFRAP-Site does not qualify for the NPL based on existing information

CERCLIS-NFRAP Site Contact Details:

Contact Sequence ID: 13327735.00000
Person ID: 1270095.00000

CERCLIS-NFRAP Site Alias Name(s):

Alias Name: STODDARD ENTRPRISES INC
Alias Address: 2 WALL ST
NORTHFIELD, VT 05663

Program Priority:

Description: Environmental Justice Indicator

CERCLIS-NFRAP Assessment History:

Action: DISCOVERY
Date Started: / /
Date Completed: 06/08/87

Map ID
 Direction
 Distance
 Elevation

MAP FINDINGS

Site

Database(s)

EDR ID Number
 EPA ID Number

STODDARD ENTRPRISES INC (FORMER) (Continued)

1003862658

Priority Level: Not reported

Action: SITE INSPECTION
 Date Started: / /
 Date Completed: 09/29/98
 Priority Level: NFRAP-Site does not qualify for the NPL based on existing information

Action: ARCHIVE SITE
 Date Started: / /
 Date Completed: 10/08/98
 Priority Level: Not reported

Action: PRELIMINARY ASSESSMENT
 Date Started: 07/01/87
 Date Completed: 12/16/87
 Priority Level: Low priority for further assessment

**F20
 ENE
 1/8-1/4
 0.240 mi.
 1267 ft.**

**STODDARD ENTERPRISES INCORP.
 3 WALL STREET
 NORTHFIELD, VT
 Site 2 of 7 in cluster F**

**VT SHWS S103725298
 N/A**

**Relative:
 Higher
 Actual:
 736 ft.**

SHWS:
 Facility ID: 770062
 Source Type: Manufacturing
 Priority: SMAC - Site Management Activities Completed
 Staff: Tami Wuestenberg
 Closure Date: 09/29/2010
 Site Use: Business
 site Status: Voluntary Action
 Contamination: Dioxin, Other SVOCs, PAH
 Institutional Control: Land Record Notice
 Record Last Update: 07/19/2012
 Project Status: EPA NFRAP Sept 98, Phase II reviewed, additional investigation report under review. Potential purchaser may do further investigation, expecting workplan fall 2005. Site was purchased without due diligence. New owner performing SI. Report received November 2009. Requested additional information, which received in February 2010. Currently under review. Low levels of dioxin and PAHs in soils sampled under paved parking lot. Industrial uses, SMACd site with Notice to Land Records stating that additional work may be necessary before changing land use or doing any improvements on the property.

Click here to access VT DEC Site:

**D21
 NE
 1/8-1/4
 0.242 mi.
 1278 ft.**

**NORTHFIELD TELEPHONE COMPANY
 DEPOT SQUARE
 NORTHFIELD, VT 05663
 Site 3 of 3 in cluster D**

**VT UST U003545842
 N/A**

**Relative:
 Higher
 Actual:
 731 ft.**

UST:
 Facility:
 Facility ID: 4859911
 Facility Status: PULLED

Map ID
Direction
Distance
Elevation

MAP FINDINGS

Site

Database(s)

EDR ID Number
EPA ID Number

NORTHFIELD TELEPHONE COMPANY (Continued)

U003545842

Sites Id: Not reported
Pin: Not reported
Permitted To: Tank Owner
Landowner: Not reported
Permit Expires: Not reported
Fee Status: Not reported
Tanks Pulled: 1
Site Code: A
Removed: 1
Receipt: Not reported
Owner Name: Northfield Telephone Company
Owner Person: Not reported
Owner Address: Depot Square
Owner City,St,Zip: Northfield, VT 05663
Owner Telephone: 802-485-9911
Operator Name: Northfield Telephone Company
Operator Person: Not reported
Operator Address: Depot Square
Operator City,St,Zip: Northfield, VT 05663
Operator Telephone: 802-485-9911
Groundwater Monitoring Wells: Not reported
Vapor Monitoring Points: Not reported

Tank Data:

Tank ID: 3631
Tank Status: PULLED
Tank Label: 1971-1
Tank Protect: U
Year Removed: 1992
Capacity (Gal): 300
Category One: UST
CP Test: Not reported
Release Monitor: Not reported
Condition: Not reported
Date Reference: Not reported

Compartment:

Comp Id: 3628
Compartment Label: A
Substance: Fuel Oil
Spill: Not reported
Overfill: Not reported

Piping:

Pipe Seq: 1
Pipe Type: DEFAULT
Pipe Installation Year: Not reported
Pipe Protection: Not reported
CP Pipe Test: Not reported
Pipe Monitor 1: Not reported
Pipe Monitor 1 Test: Not reported
Pipe Monitor 2: Not reported
Pipe Monitor 2 Tested Date: Not reported
Pump Type: Not reported

Map ID
Direction
Distance
Elevation

MAP FINDINGS

Site

Database(s)

EDR ID Number
EPA ID Number

F22
ENE
1/8-1/4
0.242 mi.
1280 ft.

**NORTHFIELD WOOD PRODUCTS INC
WALL ST
NORTHFIELD, VT**

**RCRA-CESQG 1000409392
FINDS VTD001082460**

Site 3 of 7 in cluster F

**Relative:
Higher**

RCRA-CESQG:

Date form received by agency: 04/26/1983

Facility name: NORTHFIELD WOOD PRODUCTS

Facility address: WALL ST

NORTHFIELD, VT 05663

EPA ID: VTD001082460

Mailing address: PO BOX 147

NORTH FIELD, VT 05663

Contact: DEXTER LANDERS

Contact address: PO BOX 147

NORTH FIELD, VT 05663

Contact country: US

Contact telephone: (802) 485-6411

Contact email: Not reported

EPA Region: 01

Land type: Private

Classification: Conditionally Exempt Small Quantity Generator

Description: Handler: generates 100 kg or less of hazardous waste per calendar month, and accumulates 1000 kg or less of hazardous waste at any time; or generates 1 kg or less of acutely hazardous waste per calendar month, and accumulates at any time: 1 kg or less of acutely hazardous waste; or 100 kg or less of any residue or contaminated soil, waste or other debris resulting from the cleanup of a spill, into or on any land or water, of acutely hazardous waste; or generates 100 kg or less of any residue or contaminated soil, waste or other debris resulting from the cleanup of a spill, into or on any land or water, of acutely hazardous waste during any calendar month, and accumulates at any time: 1 kg or less of acutely hazardous waste; or 100 kg or less of any residue or contaminated soil, waste or other debris resulting from the cleanup of a spill, into or on any land or water, of acutely hazardous waste

Owner/Operator Summary:

Owner/operator name: Not reported

Owner/operator address: OWNERSTREET
OWNERCITY, VT 99999

Owner/operator country: Not reported

Owner/operator telephone: (802) 555-1212

Legal status: Private

Owner/Operator Type: Owner

Owner/Op start date: Not reported

Owner/Op end date: Not reported

Handler Activities Summary:

U.S. importer of hazardous waste: No

Mixed waste (haz. and radioactive): No

Recycler of hazardous waste: No

Transporter of hazardous waste: No

Treater, storer or disposer of HW: No

Underground injection activity: No

On-site burner exemption: No

Furnace exemption: No

Map ID
Direction
Distance
Elevation

MAP FINDINGS

Site

Database(s)

EDR ID Number
EPA ID Number

NORTHFIELD WOOD PRODUCTS INC (Continued)

1000409392

Used oil fuel burner: No
Used oil processor: No
User oil refiner: No
Used oil fuel marketer to burner: No
Used oil Specification marketer: No
Used oil transfer facility: No
Used oil transporter: No

Facility Has Received Notices of Violations:

Regulation violated: Not reported
Area of violation: Generators - General
Date violation determined: 03/12/1990
Date achieved compliance: 01/28/1991
Violation lead agency: State
Enforcement action: WRITTEN INFORMAL
Enforcement action date: 03/29/1990
Enf. disposition status: Not reported
Enf. disp. status date: Not reported
Enforcement lead agency: State
Proposed penalty amount: Not reported
Final penalty amount: Not reported
Paid penalty amount: Not reported

Regulation violated: Not reported
Area of violation: Generators - General
Date violation determined: 03/12/1990
Date achieved compliance: 01/17/1991
Violation lead agency: State
Enforcement action: WRITTEN INFORMAL
Enforcement action date: 03/29/1990
Enf. disposition status: Not reported
Enf. disp. status date: Not reported
Enforcement lead agency: State
Proposed penalty amount: Not reported
Final penalty amount: Not reported
Paid penalty amount: Not reported

Regulation violated: Not reported
Area of violation: Generators - General
Date violation determined: 11/30/1987
Date achieved compliance: 03/28/1988
Violation lead agency: State
Enforcement action: WRITTEN INFORMAL
Enforcement action date: 12/15/1987
Enf. disposition status: Not reported
Enf. disp. status date: Not reported
Enforcement lead agency: State
Proposed penalty amount: Not reported
Final penalty amount: Not reported
Paid penalty amount: Not reported

Evaluation Action Summary:

Evaluation date: 01/28/1991
Evaluation: COMPLIANCE SCHEDULE EVALUATION
Area of violation: Generators - General
Date achieved compliance: 01/17/1991

Map ID
Direction
Distance
Elevation

MAP FINDINGS

Site

Database(s)

EDR ID Number
EPA ID Number

NORTHFIELD WOOD PRODUCTS INC (Continued)

1000409392

Evaluation lead agency: State

Evaluation date: 03/12/1990
Evaluation: COMPLIANCE EVALUATION INSPECTION ON-SITE
Area of violation: Generators - General
Date achieved compliance: 01/28/1991
Evaluation lead agency: State

Evaluation date: 03/12/1990
Evaluation: COMPLIANCE EVALUATION INSPECTION ON-SITE
Area of violation: Generators - General
Date achieved compliance: 01/17/1991
Evaluation lead agency: State

Evaluation date: 03/28/1988
Evaluation: COMPLIANCE SCHEDULE EVALUATION
Area of violation: Not reported
Date achieved compliance: Not reported
Evaluation lead agency: State

Evaluation date: 11/30/1987
Evaluation: COMPLIANCE EVALUATION INSPECTION ON-SITE
Area of violation: Generators - General
Date achieved compliance: 03/28/1988
Evaluation lead agency: State

FINDS:

Registry ID: 110008204978

Environmental Interest/Information System

The NEI (National Emissions Inventory) database contains information on stationary and mobile sources that emit criteria air pollutants and their precursors, as well as hazardous air pollutants (HAPs).

RCRAInfo is a national information system that supports the Resource Conservation and Recovery Act (RCRA) program through the tracking of events and activities related to facilities that generate, transport, and treat, store, or dispose of hazardous waste. RCRAInfo allows RCRA program staff to track the notification, permit, compliance, and corrective action activities required under RCRA.

CRITERIA AND HAZARDOUS AIR POLLUTANT INVENTORY

F23
ENE
1/8-1/4
0.242 mi.
1280 ft.

ULTRAMAR ENERGY STORAGE FACL
WALL ST
NORTHFIELD, VT 05663
Site 4 of 7 in cluster F

RCRA-CESQG 1004792456
FINDS VTR000006098

Relative:
Higher

RCRA-CESQG:
Date form received by agency: 05/13/1997
Facility name: ULTRAMAR ENERGY STORAGE FACL
Facility address: WALL ST
NORTHFIELD, VT 05663
EPA ID: VTR000006098
Contact: ROD MUNN

Actual:
735 ft.

Map ID
Direction
Distance
Elevation

MAP FINDINGS

Site

Database(s)

EDR ID Number
EPA ID Number

ULTRAMAR ENERGY STORAGE FACL (Continued)

1004792456

Contact address: PO BOX 711
ST ALBANS, VT 05478

Contact country: US

Contact telephone: (802) 527-7755

Contact email: Not reported

EPA Region: 01

Classification: Conditionally Exempt Small Quantity Generator

Description: Handler: generates 100 kg or less of hazardous waste per calendar month, and accumulates 1000 kg or less of hazardous waste at any time; or generates 1 kg or less of acutely hazardous waste per calendar month, and accumulates at any time: 1 kg or less of acutely hazardous waste; or 100 kg or less of any residue or contaminated soil, waste or other debris resulting from the cleanup of a spill, into or on any land or water, of acutely hazardous waste; or generates 100 kg or less of any residue or contaminated soil, waste or other debris resulting from the cleanup of a spill, into or on any land or water, of acutely hazardous waste during any calendar month, and accumulates at any time: 1 kg or less of acutely hazardous waste; or 100 kg or less of any residue or contaminated soil, waste or other debris resulting from the cleanup of a spill, into or on any land or water, of acutely hazardous waste

Owner/Operator Summary:

Owner/operator name: DAVID HAYDEN CO SUNGAS ORIENTAL

Owner/operator address: 40 FOUNDRY ST
WATERBURY, VT 05676

Owner/operator country: Not reported

Owner/operator telephone: (802) 244-7644

Legal status: Private

Owner/Operator Type: Owner

Owner/Op start date: Not reported

Owner/Op end date: Not reported

Handler Activities Summary:

U.S. importer of hazardous waste: No

Mixed waste (haz. and radioactive): No

Recycler of hazardous waste: No

Transporter of hazardous waste: No

Treater, storer or disposer of HW: No

Underground injection activity: No

On-site burner exemption: No

Furnace exemption: No

Used oil fuel burner: No

Used oil processor: No

User oil refiner: No

Used oil fuel marketer to burner: No

Used oil Specification marketer: No

Used oil transfer facility: No

Used oil transporter: No

Hazardous Waste Summary:

Waste code: D001

Waste name: IGNITABLE HAZARDOUS WASTES ARE THOSE WASTES WHICH HAVE A FLASHPOINT OF LESS THAN 140 DEGREES FAHRENHEIT AS DETERMINED BY A PENSKEY-MARTENS CLOSED CUP FLASH POINT TESTER. ANOTHER METHOD OF DETERMINING THE FLASH POINT OF A WASTE IS TO REVIEW THE MATERIAL SAFETY DATA SHEET,

Map ID
 Direction
 Distance
 Elevation

MAP FINDINGS

Site

Database(s)

EDR ID Number
 EPA ID Number

ULTRAMAR ENERGY STORAGE FACL (Continued)

1004792456

WHICH CAN BE OBTAINED FROM THE MANUFACTURER OR DISTRIBUTOR OF THE MATERIAL. LACQUER THINNER IS AN EXAMPLE OF A COMMONLY USED SOLVENT WHICH WOULD BE CONSIDERED AS IGNITABLE HAZARDOUS WASTE.

Waste code: D018
 Waste name: BENZENE

Waste code: VT02
 Waste name: Waste containing greater than 5% by weight petroleum distillates with melting points of less than 100 degrees F, including but not limited to kerosene, fuel oil, hydraulic oils, lubricating oils, penetrating oils, tramp oils, quenching oils, and crankcase and automotive oils which have not been exempted under Section 7-203(n), (o) and (p)

Violation Status: No violations found

FINDS:

Registry ID: 110008210989

Environmental Interest/Information System

RCRAInfo is a national information system that supports the Resource Conservation and Recovery Act (RCRA) program through the tracking of events and activities related to facilities that generate, transport, and treat, store, or dispose of hazardous waste. RCRAInfo allows RCRA program staff to track the notification, permit, compliance, and corrective action activities required under RCRA.

F24
ENE
1/8-1/4
0.242 mi.
1280 ft.

NORTHFIELD WOOD PRODUCTS
WALL ST
NORTHFIELD, VT 05663

VT MANIFEST S108984861
N/A

Site 5 of 7 in cluster F

Relative:
Higher

VT MANIFEST:
 Manifest ID: 000056991UIS
 EPAID: VTD001082460
 Mailing Name: NORTHFIELD WOOD PRODUCTS
 Mailing Address: PO BOX 147
 Mailing City, St, Zip: NORTH FIELD, VT 05663
 Contact Phone: 8024856411
 Contact Name: DEXTER LANDERS
 Trans1: CTD021816889
 T1 Name: UNITED OIL RECOVERY INC
 Manifest Transporter City: MERIDEN
 Manifest Transporter State: CT
 FACID: CTD021816889
 Facility Name: UNITED OIL RECOVERY INC

Actual:
735 ft.

DotDescrip: RQ WASTE FLAMMABLE LIQUIDS NOS (ACETONE, METHYL ETHYL KETONE) 3 UN1993 II

AdditionalDot: Not reported
 Quantity: 1540.00
 Unit: G
 Waste: D001;D035;F003;F005
 Date Shipped: 10/09/2007
 Facility City: MERIDEN
 Facility State: CT

Map ID
Direction
Distance
Elevation

MAP FINDINGS

Site

Database(s)

EDR ID Number
EPA ID Number

NORTHFIELD WOOD PRODUCTS (Continued)

S108984861

Fac Date: 10/11/2007

F25
NE
1/4-1/2
0.265 mi.
1399 ft.

CHAMPLAIN FARMS
2 NORTH MAIN ST
NORTHFIELD, VT
Site 6 of 7 in cluster F

VT SHWS S105586719
VT LUST N/A

Relative:
Higher

SHWS:
Facility ID: 962020
Source Type: V
Priority: MED - Site with sensitive receptors that are threatened by contamination
Staff: John Schmeltzer
Closure Date: Not reported
Site Use: Industrial
site Status: Not reported
Contamination: Gasoline, Non-Petroleum
Institutional Control: Not reported
Record Last Update: Not reported
Project Status: Monitoring For Petroleum And Solvents Sched For Oct & Nov 96

Actual:
729 ft.

[Click here to access VT DEC Site:](#)

LUST:

Facility ID: 972316
Source: UST-Gasoline
Closure Date: 03/01/2001
Priority: SMAC - Site Management Activities Completed
Staff: Unassigned
Source: UST-Gasoline
Site Use: Business
Site Status: Not reported
Contamination: Gasoline
Institutional Control: Not reported
Record Last Update: 03/08/2001
Project Status: Underground Storage Tank Removed. Contamination Found. SMS approved the removal of soils on August 11, 1998 and requested notification thereof when removal was completed. Soils move to Moretown landfill 09/17/98 used as daily cover. SMAC

[Click here to access VT DEC Site:](#)

F26
NE
1/4-1/2
0.273 mi.
1441 ft.

CETRANGOLO FINISHING WORKS, INC.
11 MAIN STREET
NORTHFIELD, VT 05663
Site 7 of 7 in cluster F

VT SHWS S108468592
VT AIRS N/A

Relative:
Higher

SHWS:
Facility ID: 20124284
Source Type: Unknown
Priority: LOW - Site with contamination to soils or groundwater, but no effect on sensitive receptors
Staff: Lynda Provencher
Closure Date: Not reported
Site Use: Vacant

Actual:
726 ft.

Map ID
 Direction
 Distance
 Elevation

MAP FINDINGS

Site

Database(s)

EDR ID Number
 EPA ID Number

CETRANGOLO FINISHING WORKS, INC. (Continued)

S108468592

site Status: Voluntary Action
 Contamination: Arsenic
 Institutional Control: Not reported
 Record Last Update: 12/13/2012
 Project Status: Phase I conducted in May 2011; Phase II conducted in September 2011.
 Property is being redeveloped. Elevated arsenic was found in soil. A
 Corrective Action Plan was developed to address contamination during
 and after construction. During construction in late October two
 abandoned USTs were found.

[Click here to access VT DEC Site:](#)

AIRS:

Facility Id: 136
 Facility Airs Id: Not reported
 Dec Pin: Not reported
 First Name: Not reported
 Last Name: Not reported
 Title: Not reported
 Address: 11 Main Street
 City: Northfield
 State: VT
 Postal Code: 05663
 Address Type: Mailing
 Sic Code: 3281
 Facility Utm North (M): 4891000
 Facility Operating Status: Operating
 Facility UTM Location: Not reported
 Facility NSR Designation: Not reported
 Facility Utm East (M): 687500
 Facility Utm Zone: 18
 Indirect Source?: F
 Operating Permit Designation: Not reported
 Application Type: Not reported
 APCD Application Number: Not reported
 NSR Applic Designation: Not reported
 Type Of NSR: Not reported
 NSR Type2: Not reported
 OP Type: Not reported
 OP Type1: Not reported
 Date Decision Issued: / /
 Op Permit Expiration: / /
 Allow PMERTpy: 0
 Allow SO2ERTpy: 0
 Allow COERTpy: 0
 Allow VOCERTpy: 0

**G27
 NE
 1/4-1/2
 0.336 mi.
 1772 ft.**

**NORTHFIELD EXXON
 73 NORTH MAIN STREET
 NORTHFIELD, VT 05403**

Site 1 of 3 in cluster G

**VT LUST S107778471
 VT TIER 2 N/A**

**Relative:
 Lower
 Actual:
 716 ft.**

LUST:
 Facility ID: 20114199
 Source: UST-Gasoline
 Closure Date: Not reported

Map ID
Direction
Distance
Elevation

MAP FINDINGS

Site

Database(s)

EDR ID Number
EPA ID Number

NORTHFIELD EXXON (Continued)

S107778471

Priority: MED - Site with sensitive receptors that are threatened by contamination
Staff: Ashley Desmond
Source: UST-Gasoline
Site Use: Retail Motor Fuel
Site Status: Voluntary Action
Contamination: Gasoline
Institutional Control: Not reported
Record Last Update: 02/22/2012
Project Status: Petroleum contamination discovered in tank sump which had originated from a leak in flexible piping. Full extent of contamination could not be determined due to presence of UST. ISI found low levels of VOCs in source area. Elevated lead concentrations were found across the site. Site will be sampled using low flow techniques in the Spring of 2012.

[Click here to access VT DEC Site:](#)

TIER 2:

Facility Name: NORTHFIELD GULF
Facility Id: FATR20118F5AAN02H9KP
Facility Dept: Not reported
Date Signed: 02/24/2012
Modification Date: 4/11/2012
Fee Total: Not reported
Number Employees: Not reported
Report Year: 2011
Dike / Other Safeguard: Not reported
Failed Validation: Not reported
Fire District: Not reported
Mail Address: 32 SAN REMO DRIVE
Mail City,St,Zip: SO. BURLINGTON, VT 05403
Mail Country: USA
Lat/Long: 44.14999 / 72.655973
Lat Long Location Description: Not reported
Lat Long Method: Not reported
Submitted By: DAVID SIMENDINGER
Chem Same As Last Yr: True
Notes: Not reported
Validation Report: Not reported

Facility Name: NORTHFIELD GULF
Facility Id: FATR201071434S00F7AL
Facility Dept: Not reported
Date Signed: Not reported
Modification Date: 4/7/2011
Fee Total: Not reported
Number Employees: Not reported
Report Year: 2010
Dike / Other Safeguard: Not reported
Failed Validation: Not reported
Fire District: Not reported
Mail Address: 32 San Remo Drive
Mail City,St,Zip: South Burlington, VT 05403
Mail Country: USA
Lat/Long: Not reported
Lat Long Location Description: Not reported

Map ID
Direction
Distance
Elevation

MAP FINDINGS

Site

Database(s)

EDR ID Number
EPA ID Number

NORTHFIELD EXXON (Continued)

S107778471

Lat Long Method: Not reported
Submitted By: David Simendinger, President
Chem Same As Last Yr: True
Notes: Not reported
Validation Report: Not reported

Facility Name: NORTHFIELD GULF
Facility Id: FATR200971434S00F7AL
Facility Dept: Not reported
Date Signed: 2/8/2010
Modification Date: 4/22/2010
Fee Total: Not reported
Number Employees: Not reported
Report Year: 2009
Dike / Other Safeguard: Not reported
Failed Validation: Not reported
Fire District: Not reported
Mail Address: 32 San Remo Drive
Mail City,St,Zip: South Burlington, VT 05403
Mail Country: USA
Lat/Long: Not reported
Lat Long Location Description: Not reported
Lat Long Method: Not reported
Submitted By: David Simendinger, President
Chem Same As Last Yr: True
Notes: Not reported
Validation Report: Not reported

Facility Name: NORTHFIELD GULF
Facility Id: FATR20086BN48902FBYS
Facility Dept: Not reported
Date Signed: 2/16/2009
Modification Date: 5/14/2009
Fee Total: Not reported
Number Employees: Not reported
Report Year: 2008
Dike / Other Safeguard: Not reported
Failed Validation: Not reported
Fire District: Not reported
Mail Address: 32 San Remo Drive
Mail City,St,Zip: So. Burlington, VT 5403
Mail Country: USA
Lat/Long: Not reported
Lat Long Location Description: Not reported
Lat Long Method: Not reported
Submitted By: David Simendinger, President
Chem Same As Last Yr: True
Notes: Not reported
Validation Report: Not reported

Facility Name: NORTHFIELD EXXON
Facility Id: FATR20075MV61S04ZVL5
Facility Dept: Not reported
Date Signed: 1/28/2008
Modification Date: 5/22/2008
Fee Total: Not reported
Number Employees: Not reported

Map ID
Direction
Distance
Elevation

MAP FINDINGS

Site

Database(s)

EDR ID Number
EPA ID Number

NORTHFIELD EXXON (Continued)

S107778471

Report Year: 2007
Dike / Other Safeguard: Not reported
Failed Validation: Not reported
Fire District: Not reported
Mail Address: 32 San Remo Drive
Mail City,St,Zip: So. Burlington, VT 05403
Mail Country: USA
Lat/Long: Not reported
Lat Long Location Description: Not reported
Lat Long Method: Not reported
Submitted By: David Simendinger, President
Chem Same As Last Yr: Not reported
Notes: Not reported
Validation Report: Not reported

Facility Name: NORTHFIELD EXXON
Facility Id: FATR20064WUPCD05R4HX
Facility Dept: Not reported
Date Signed: 1/25/2007
Modification Date: 05/29/07
Fee Total: Not reported
Number Employees: 0
Report Year: 2006
Dike / Other Safeguard: Not reported
Failed Validation: Not reported
Fire District: Not reported
Mail Address: 32 San Remo Drive
Mail City,St,Zip: So. Burlington, VT 5403
Mail Country: USA
Lat/Long: Not reported
Lat Long Location Description: Not reported
Lat Long Method: Not reported
Submitted By: David Simendinger
Chem Same As Last Yr: Not reported
Notes: Not reported
Validation Report: Not reported

Facility Name: NORTHFIELD EXXON
Facility Id: FATR20053K6KSC05HEFD
Facility Dept: Not reported
Date Signed: 2/16/2006
Modification Date: 1/5/2007
Fee Total: Not reported
Number Employees: 6
Report Year: 2005
Dike / Other Safeguard: Not reported
Failed Validation: Not reported
Fire District: Not reported
Mail Address: 32 San Remo Drive
Mail City,St,Zip: So. Burlington, vt 05403
Mail Country: USA
Lat/Long: Not reported
Lat Long Location Description: Not reported
Lat Long Method: Not reported
Submitted By: David Simendinger, President
Chem Same As Last Yr: Not reported
Notes: Not reported

Map ID
Direction
Distance
Elevation

MAP FINDINGS

Site

Database(s)

EDR ID Number
EPA ID Number

NORTHFIELD EXXON (Continued)

S107778471

Validation Report: Not reported

Facility Name: NORTHFIELD EXXON
Facility Id: FATR20043K6KSC05HEFD
Facility Dept: Not reported
Date Signed: Not reported
Modification Date: Not reported
Fee Total: Not reported
Number Employees: Not reported
Report Year: Not reported
Dike / Other Safeguard: Not reported
Failed Validation: Not reported
Fire District: Not reported
Mail Address: 32 San Remo Drive
Mail City,St,Zip: So. Burlington, vt 5403
Mail Country: USA
Lat/Long: Not reported
Lat Long Location Description: Not reported
Lat Long Method: Not reported
Submitted By: David Simendinger, President
Chem Same As Last Yr: 7171
Notes: Not reported
Validation Report: Not reported

Chem Inventory:

Facility ID: FATR20118F5AAN02H9KP
Chem Inv Record ID: CVTR20118F5C2F02P0CD
Chemical Name: DIESEL FUEL
CAS NUMBER: Not reported
EHS Chemical: Not reported
Reported Year: 2011
Last Modified: 2/28/2012
Avg Amount: Not reported
Days On Site: 365
Max Amount: Not reported
Max Amt Container: Not reported
Chem Same As Last Yr: True
Chronic: Not reported
Acute: True
Fire: True
Gas: Not reported
Liquid: True
Mixture: True
Pressure: Not reported
Pure: Not reported
Reactive: Not reported
Solid: Not reported
State Label Code: VT2011
Trade Secret: Not reported

Chemical Location:

Facility ID: FATR20118F5AAN02H9KP
Chemical ID: CVTR20118F5C2F02P0CD
Reported Year: 2011
Location: UNDERGROUND STORAGE TANKS
Amount: Not reported
Amount Unit: pounds

Map ID
Direction
Distance
Elevation

MAP FINDINGS

Site

Database(s)

EDR ID Number
EPA ID Number

NORTHFIELD EXXON (Continued)

S107778471

Type: Below ground tank
Pressure: 1
Temperature: 4
Last Modified: 2/28/2012

Chem Inventory:

Facility ID: FATR20118F5AAN02H9KP
Chem Inv Record ID: CVTR20118F5C7K02TEDY
Chemical Name: KEROSENE
CAS NUMBER: Not reported
EHS Chemical: Not reported
Reported Year: 2011
Last Modified: 2/28/2012
Avg Amount: Not reported
Days On Site: 365
Max Amount: Not reported
Max Amt Container: Not reported
Chem Same As Last Yr: True
Chronic: Not reported
Acute: True
Fire: True
Gas: Not reported
Liquid: True
Mixture: Not reported
Pressure: Not reported
Pure: True
Reactive: Not reported
Solid: Not reported
State Label Code: VT2011
Trade Secret: Not reported

Chemical Location:

Facility ID: FATR20118F5AAN02H9KP
Chemical ID: CVTR20118F5C7K02TEDY
Reported Year: 2011
Location: UNDERGROUND STORAGE TANKS
Amount: Not reported
Amount Unit: pounds
Type: Below ground tank
Pressure: 1
Temperature: 4
Last Modified: 2/28/2012

Chem Inventory:

Facility ID: FATR20118F5AAN02H9KP
Chem Inv Record ID: CVTR20118F5C3S02R582
Chemical Name: GASOLINE
CAS NUMBER: 71-43-2
EHS Chemical: T
Reported Year: 2011
Last Modified: 2/28/2012
Avg Amount: Not reported
Days On Site: 365
Max Amount: Not reported
Max Amt Container: Not reported
Chem Same As Last Yr: True
Chronic: Not reported

Map ID
Direction
Distance
Elevation

MAP FINDINGS

Site

Database(s)

EDR ID Number
EPA ID Number

NORTHFIELD EXXON (Continued)

S107778471

Acute: True
Fire: True
Gas: Not reported
Liquid: True
Mixture: True
Pressure: Not reported
Pure: Not reported
Reactive: Not reported
Solid: Not reported
State Label Code: VT2011
Trade Secret: T

Chemical Location:

Facility ID: FATR20118F5AAN02H9KP
Chemical ID: CVTR20118F5C3S02R582
Reported Year: 2011
Location: UNDERGROUND STORAGE TANKS
Amount: Not reported
Amount Unit: pounds
Type: Below ground tank
Pressure: 1
Temperature: 4
Last Modified: 2/28/2012

Chem Inventory:

Facility ID: FATR201071434S00F7AL
Chem Inv Record ID: CVTR201071444A00N75F
Chemical Name: BENZINE (MOTOR FUEL)
CAS NUMBER: Not reported
EHS Chemical: T
Reported Year: 2010
Last Modified: 2/25/2011
Avg Amount: Not reported
Days On Site: 365
Max Amount: Not reported
Max Amt Container: Not reported
Chem Same As Last Yr: True
Chronic: True
Acute: True
Fire: True
Gas: Not reported
Liquid: True
Mixture: True
Pressure: Not reported
Pure: Not reported
Reactive: Not reported
Solid: Not reported
State Label Code: VT2010
Trade Secret: T

Chemical Location:

Facility ID: FATR201071434S00F7AL
Chemical ID: CVTR201071444A00N75F
Reported Year: 2010
Location: Underground Storage Tanks
Amount: Not reported
Amount Unit: pounds
Type: Below ground tank

Map ID
Direction
Distance
Elevation

MAP FINDINGS

Site

Database(s)

EDR ID Number
EPA ID Number

NORTHFIELD EXXON (Continued)

S107778471

Pressure: 1
Temperature: 4
Last Modified: 2/18/2011

Chemical Mixture:
Reported Year: 2010
Chemical Mix: BENZINE
Percentage: Not reported
MiX CAS: 71-43-2
MiX EHS: T
Weight Volume: Not reported
MiX Last Modified: 2/18/2011

Chem Inventory:
Facility ID: FATR200971434S00F7AL
Chem Inv Record ID: CVTR200971444A00N75F
Chemical Name: BENZINE (MOTOR FUEL)
CAS NUMBER: Not reported
EHS Chemical: T
Reported Year: 2009
Last Modified: 2/16/2010
Avg Amount: Not reported
Days On Site: 365
Max Amount: Not reported
Max Amt Container: Not reported
Chem Same As Last Yr: True
Chronic: True
Acute: True
Fire: True
Gas: Not reported
Liquid: True
Mixture: True
Pressure: Not reported
Pure: Not reported
Reactive: Not reported
Solid: Not reported
State Label Code: VT2009
Trade Secret: T

Chemical Location:
Facility ID: FATR200971434S00F7AL
Chemical ID: CVTR200971444A00N75F
Reported Year: 2009
Location: Underground Storage Tanks
Amount: Not reported
Amount Unit: pounds
Type: Below ground tank
Pressure: 1
Temperature: 4
Last Modified: 2/16/2010

Chemical Mixture:
Reported Year: 2009
Chemical Mix: BENZINE
Percentage: Not reported
MiX CAS: 71-43-2

Map ID
Direction
Distance
Elevation

MAP FINDINGS

Site

Database(s)

EDR ID Number
EPA ID Number

NORTHFIELD EXXON (Continued)

S107778471

MiX EHS: T
Weight Volume: Not reported
MiX Last Modified: 2/16/2010

Chem Inventory:

Facility ID: FATR20086BN48902FBYS
Chem Inv Record ID: CVTR20086BN4EX02N33W
Chemical Name: BENZINE (MOTOR FUEL)
CAS NUMBER: Not reported
EHS Chemical: T
Reported Year: 2008
Last Modified: 2/19/2009
Avg Amount: Not reported
Days On Site: 365
Max Amount: Not reported
Max Amt Container: Not reported
Chem Same As Last Yr: True
Chronic: True
Acute: True
Fire: True
Gas: Not reported
Liquid: True
Mixture: True
Pressure: Not reported
Pure: Not reported
Reactive: Not reported
Solid: Not reported
State Label Code: VT2008
Trade Secret: Not reported

Chemical Location:

Facility ID: FATR20086BN48902FBYS
Chemical ID: CVTR20086BN4EX02N33W
Reported Year: 2008
Location: Underground Storage Tanks
Amount: Not reported
Amount Unit: pounds
Type: Below ground tank
Pressure: 1
Temperature: 4
Last Modified: 2/19/2009

Chemical Mixture:

Reported Year: 2008
Chemical Mix: BENZINE (MOTOR FUEL)
Percentage: Not reported
MiX CAS: 8006-61-9
MiX EHS: T
Weight Volume: Not reported
MiX Last Modified: 2/19/2009

Chem Inventory:

Facility ID: FATR20075MV61S04ZVL5
Chem Inv Record ID: CVTR20075MV64D056539
Chemical Name: BENZINE (MOTOR FUEL)
CAS NUMBER: 8006-61-9

Map ID
Direction
Distance
Elevation

MAP FINDINGS

Site

Database(s)

EDR ID Number
EPA ID Number

NORTHFIELD EXXON (Continued)

S107778471

EHS Chemical: T
Reported Year: 2007
Last Modified: 2/19/2008
Avg Amount: Not reported
Days On Site: 365
Max Amount: Not reported
Max Amt Container: Not reported
Chem Same As Last Yr: True
Chronic: True
Acute: True
Fire: True
Gas: Not reported
Liquid: True
Mixture: True
Pressure: Not reported
Pure: Not reported
Reactive: Not reported
Solid: Not reported
State Label Code: VT2007
Trade Secret: T

Chemical Location:
Facility ID: FATR20075MV61S04ZVL5
Chemical ID: CVTR20075MV64D056539
Reported Year: 2007
Location: Underground Storage Tanks
Amount: Not reported
Amount Unit: pounds
Type: Below ground tank
Pressure: 1
Temperature: 4
Last Modified: 2/19/2008

Chemical Mixture:
Reported Year: 2007
Chemical Mix: BENZINE (MOTOR FUEL)
Percentage: Not reported
MiX CAS: 8006-61-9
MiX EHS: T
Weight Volume: Not reported
MiX Last Modified: 2/19/2008

Chem Inventory:
Facility ID: FATR20064WUPCD05R4HX
Chem Inv Record ID: CVTR20064WUPEK05Y066
Chemical Name: Petroleum Motor Fuels
CAS NUMBER: 8006-61-9
EHS Chemical: T
Reported Year: 2006
Last Modified: 02/08/07
Avg Amount: 0
Days On Site: 365
Max Amount: 0
Max Amt Container: 0
Chem Same As Last Yr: True
Chronic: True
Acute: True

Map ID
Direction
Distance
Elevation

MAP FINDINGS

Site

Database(s)

EDR ID Number
EPA ID Number

NORTHFIELD EXXON (Continued)

S107778471

Fire: True
Gas: Not reported
Liquid: True
Mixture: True
Pressure: Not reported
Pure: Not reported
Reactive: Not reported
Solid: Not reported
State Label Code: VT2006
Trade Secret: T

Chemical Location:
Facility ID: FATR20064WUPCD05R4HX
Chemical ID: CVTR20064WUPEK05Y066
Reported Year: 2006
Location: Underground Storage Tanks
Amount: 0
Amount Unit: pounds
Type: Below ground tank
Pressure: 1
Temperature: 4
Last Modified: 02/08/07

Chemical Mixture:
Reported Year: 2006
Chemical Mix: Petroleum
Percentage: Not reported
MiX CAS: 8006-61-9
MiX EHS: T
Weight Volume: Not reported
MiX Last Modified: 02/08/07

**G28
NE
1/4-1/2
0.356 mi.
1878 ft.**

**CUMBERLAND FARMS #4002
89 N MAIN ST
NORTHFIELD, VT
Site 2 of 3 in cluster G**

**VT LUST S103452631
N/A**

**Relative:
Higher**

LUST:
Facility ID: 982432
Source: UST-Diesel
Closure Date: Not reported
Priority: LOW - Site with contamination to soils or groundwater, but no effect on sensitive receptors
Staff: Richard Spiese
Source: UST-Diesel
Site Use: Business
Site Status: Not reported
Contamination: Gasoline, MTBE
Institutional Control: Not reported
Record Last Update: 08/01/2012
Project Status: Underground storage tank removed. Contamination found. Site in Natural Attenuation monitoring.

**Actual:
725 ft.**

Click here to access VT DEC Site:

Facility ID: 982432

Map ID
Direction
Distance
Elevation

MAP FINDINGS

Site

Database(s)

EDR ID Number
EPA ID Number

CUMBERLAND FARMS #4002 (Continued)

S103452631

Source: UST-Gasoline
Closure Date: Not reported
Priority: LOW - Site with contamination to soils or groundwater, but no effect on sensitive receptors
Staff: Richard Spiese
Source: UST-Gasoline
Site Use: Business
Site Status: Not reported
Contamination: Gasoline, MTBE
Institutional Control: Not reported
Record Last Update: 08/01/2012
Project Status: Underground storage tank removed. Contamination found. Site in Natural Attenuation monitoring.

[Click here to access VT DEC Site:](#)

**G29
NE
1/4-1/2
0.373 mi.
1972 ft.**

**RABBIT HOLLOW
WATER ST
NORTHFIELD, VT
Site 3 of 3 in cluster G**

**VT LUST S103451712
N/A**

**Relative:
Higher**

LUST:

**Actual:
731 ft.**

Facility ID: 900619
Source: UST-Heating Oil
Closure Date: 03/01/1994
Priority: LOW - Site with contamination to soils or groundwater, but no effect on sensitive receptors
Staff: Bob Haslam
Source: UST-Heating Oil
Site Use: Business
Site Status: Not reported
Contamination: Not reported
Institutional Control: Not reported
Record Last Update: Not reported
Project Status: Formerly closed site re-opened 5/98 due to release from UST. Petroleum contaminated soils stockpiled on site.

[Click here to access VT DEC Site:](#)

ORPHAN SUMMARY

City	EDR ID	Site Name	Site Address	Zip	Database(s)
NORTHFIELD	S112061526	VTARNG - NORTHFIELD TARGET RANGE	N & A		VT LAST
NORTHFIELD	S106621435	NORTHFIELD TRANSFER STATION	RT 12		VT SPILLS
NORTHFIELD	U004010782	MOOT RESIDENCE	1579 RT 12 S		VT UST
NORTHFIELD	S108114363	NORWICH UNIVERSITY - HAYDEN HALL	RT 12		VT SHWS
NORTHFIELD	S108114364	NORWICH UNIVERSITY - POWER PLANT	RT 12		VT SHWS
NORTHFIELD	S108114362	NORWICH UNIVERSITY - CRAWFORD HALL	RT 12		VT SHWS
NORTHFIELD	1009247507	NORWICH UNIVERSITY	RT 12	05663	NY MANIFEST
NORTHFIELD	S103869430	SEVERY RESIDENCE	RT 12A		VT LUST
NORTHFIELD	U003517297	SEVERY RESIDENCE	RT 12A	05663	VT UST
NORTHFIELD	U003516902	TOWN OF NORTHFIELD	BULL RUN		VT UST
NORTHFIELD	U003516261	NORTHFIELD ARMORY	CAMPUS		VT UST
NORTHFIELD	S112287909	NORTHFIELD ELEMENTARY SCHOOL	CROSS ST		VT SPILLS
NORTHFIELD	U003545841	NORTHFIELD TREATMENT PLANT	72 N MAIN ST	05663	VT UST
NORTHFIELD	U003545338	NORTHFIELD TOWN GARAGE	N MAIN ST	05663	VT UST
NORTHFIELD	S108114359	NORTHFIELD GREEN	MAIN ST		VT LUST
NORTHFIELD	1005418889	CUMBERLAND FARMS #4002	72 N MAIN ST	05663	RCRA-SQG, FINDS, VT MANIFEST
NORTHFIELD	U004158727	ST MARY'S CHURCH	203 N MAIN ST	05663	VT UST
NORTHFIELD	S108114365	NORWICH UNIVERSITY - TOMPKINS HALL	MAIN ST		VT SHWS
NORTHFIELD	S103869324	PROVOST AUTO MART	N MAIN ST	05663	VT LUST
NORTHFIELD	1004611903	NORTHFIELD ELEMENTARY	NORTHFIELD		FTTS, HIST FTTS, FINDS
NORTHFIELD	S109112863	NORTHFIELD WOOD PRODUCTS CO., INC.	116 OLD FREIGHT RD	05663	VT TIER 2
NORTHFIELD	1009247672	TOWN OF NORTHFIELD	TOWN GARAGE	05663	NY MANIFEST
NORTHFIELD	S109912842	CENTRAL VT SWD TRANSFER STATION	VT		VT SWF/LF
NORTHFIELD	S109113035	T.K. VENTURES INC., - SOUTH VILLAG	974 VT	05663	VT SHWS, VT LUST, VT TIER 2
NORTHFIELD	U004127780	NORWICH UNIVERSITY ARMORY BUILDING	61 WALL ST	05663	VT UST
NORTHFIELD	S110309870	NORTHFIELD WATER DEPARTMENT	10 WELL FIELD DR	05663	VT TIER 2
NORTHFIELD	S109112862	NORTHFIELD WATER DEPARTMENT	WELL FIELD DR	05663	VT TIER 2

GOVERNMENT RECORDS SEARCHED / DATA CURRENCY TRACKING

To maintain currency of the following federal and state databases, EDR contacts the appropriate governmental agency on a monthly or quarterly basis, as required.

Number of Days to Update: Provides confirmation that EDR is reporting records that have been updated within 90 days from the date the government agency made the information available to the public.

STANDARD ENVIRONMENTAL RECORDS

Federal NPL site list

NPL: National Priority List

National Priorities List (Superfund). The NPL is a subset of CERCLIS and identifies over 1,200 sites for priority cleanup under the Superfund Program. NPL sites may encompass relatively large areas. As such, EDR provides polygon coverage for over 1,000 NPL site boundaries produced by EPA's Environmental Photographic Interpretation Center (EPIC) and regional EPA offices.

Date of Government Version: 04/26/2013	Source: EPA
Date Data Arrived at EDR: 05/09/2013	Telephone: N/A
Date Made Active in Reports: 07/10/2013	Last EDR Contact: 05/09/2013
Number of Days to Update: 62	Next Scheduled EDR Contact: 07/22/2013
	Data Release Frequency: Quarterly

NPL Site Boundaries

Sources:

EPA's Environmental Photographic Interpretation Center (EPIC)
Telephone: 202-564-7333

EPA Region 1
Telephone 617-918-1143

EPA Region 6
Telephone: 214-655-6659

EPA Region 3
Telephone 215-814-5418

EPA Region 7
Telephone: 913-551-7247

EPA Region 4
Telephone 404-562-8033

EPA Region 8
Telephone: 303-312-6774

EPA Region 5
Telephone 312-886-6686

EPA Region 9
Telephone: 415-947-4246

EPA Region 10
Telephone 206-553-8665

Proposed NPL: Proposed National Priority List Sites

A site that has been proposed for listing on the National Priorities List through the issuance of a proposed rule in the Federal Register. EPA then accepts public comments on the site, responds to the comments, and places on the NPL those sites that continue to meet the requirements for listing.

Date of Government Version: 04/26/2013	Source: EPA
Date Data Arrived at EDR: 05/09/2013	Telephone: N/A
Date Made Active in Reports: 07/10/2013	Last EDR Contact: 05/09/2013
Number of Days to Update: 62	Next Scheduled EDR Contact: 07/22/2013
	Data Release Frequency: Quarterly

NPL LIENS: Federal Superfund Liens

Federal Superfund Liens. Under the authority granted the USEPA by CERCLA of 1980, the USEPA has the authority to file liens against real property in order to recover remedial action expenditures or when the property owner received notification of potential liability. USEPA compiles a listing of filed notices of Superfund Liens.

Date of Government Version: 10/15/1991	Source: EPA
Date Data Arrived at EDR: 02/02/1994	Telephone: 202-564-4267
Date Made Active in Reports: 03/30/1994	Last EDR Contact: 08/15/2011
Number of Days to Update: 56	Next Scheduled EDR Contact: 11/28/2011
	Data Release Frequency: No Update Planned

GOVERNMENT RECORDS SEARCHED / DATA CURRENCY TRACKING

Federal Delisted NPL site list

DELISTED NPL: National Priority List Deletions

The National Oil and Hazardous Substances Pollution Contingency Plan (NCP) establishes the criteria that the EPA uses to delete sites from the NPL. In accordance with 40 CFR 300.425.(e), sites may be deleted from the NPL where no further response is appropriate.

Date of Government Version: 04/26/2013	Source: EPA
Date Data Arrived at EDR: 05/09/2013	Telephone: N/A
Date Made Active in Reports: 07/10/2013	Last EDR Contact: 05/09/2013
Number of Days to Update: 62	Next Scheduled EDR Contact: 07/22/2013
	Data Release Frequency: Quarterly

Federal CERCLIS list

CERCLIS: Comprehensive Environmental Response, Compensation, and Liability Information System

CERCLIS contains data on potentially hazardous waste sites that have been reported to the USEPA by states, municipalities, private companies and private persons, pursuant to Section 103 of the Comprehensive Environmental Response, Compensation, and Liability Act (CERCLA). CERCLIS contains sites which are either proposed to or on the National Priorities List (NPL) and sites which are in the screening and assessment phase for possible inclusion on the NPL.

Date of Government Version: 04/26/2013	Source: EPA
Date Data Arrived at EDR: 05/29/2013	Telephone: 703-412-9810
Date Made Active in Reports: 08/09/2013	Last EDR Contact: 05/29/2013
Number of Days to Update: 72	Next Scheduled EDR Contact: 09/09/2013
	Data Release Frequency: Quarterly

FEDERAL FACILITY: Federal Facility Site Information listing

A listing of National Priority List (NPL) and Base Realignment and Closure (BRAC) sites found in the Comprehensive Environmental Response, Compensation and Liability Information System (CERCLIS) Database where EPA Federal Facilities Restoration and Reuse Office is involved in cleanup activities.

Date of Government Version: 07/31/2012	Source: Environmental Protection Agency
Date Data Arrived at EDR: 10/09/2012	Telephone: 703-603-8704
Date Made Active in Reports: 12/20/2012	Last EDR Contact: 07/08/2013
Number of Days to Update: 72	Next Scheduled EDR Contact: 10/21/2013
	Data Release Frequency: Varies

Federal CERCLIS NFRAP site List

CERCLIS-NFRAP: CERCLIS No Further Remedial Action Planned

Archived sites are sites that have been removed and archived from the inventory of CERCLIS sites. Archived status indicates that, to the best of EPA's knowledge, assessment at a site has been completed and that EPA has determined no further steps will be taken to list this site on the National Priorities List (NPL), unless information indicates this decision was not appropriate or other considerations require a recommendation for listing at a later time. This decision does not necessarily mean that there is no hazard associated with a given site; it only means that, based upon available information, the location is not judged to be a potential NPL site.

Date of Government Version: 04/26/2013	Source: EPA
Date Data Arrived at EDR: 05/29/2013	Telephone: 703-412-9810
Date Made Active in Reports: 08/09/2013	Last EDR Contact: 05/29/2013
Number of Days to Update: 72	Next Scheduled EDR Contact: 05/09/2013
	Data Release Frequency: Quarterly

Federal RCRA CORRACTS facilities list

CORRACTS: Corrective Action Report

CORRACTS identifies hazardous waste handlers with RCRA corrective action activity.

GOVERNMENT RECORDS SEARCHED / DATA CURRENCY TRACKING

Date of Government Version: 02/12/2013
Date Data Arrived at EDR: 02/21/2013
Date Made Active in Reports: 02/27/2013
Number of Days to Update: 6

Source: EPA
Telephone: 800-424-9346
Last EDR Contact: 08/08/2013
Next Scheduled EDR Contact: 10/14/2013
Data Release Frequency: Quarterly

Federal RCRA non-CORRACTS TSD facilities list

RCRA-TSDF: RCRA - Treatment, Storage and Disposal

RCRAInfo is EPA's comprehensive information system, providing access to data supporting the Resource Conservation and Recovery Act (RCRA) of 1976 and the Hazardous and Solid Waste Amendments (HSWA) of 1984. The database includes selective information on sites which generate, transport, store, treat and/or dispose of hazardous waste as defined by the Resource Conservation and Recovery Act (RCRA). Transporters are individuals or entities that move hazardous waste from the generator offsite to a facility that can recycle, treat, store, or dispose of the waste. TSDFs treat, store, or dispose of the waste.

Date of Government Version: 06/18/2013
Date Data Arrived at EDR: 07/01/2013
Date Made Active in Reports: 08/09/2013
Number of Days to Update: 39

Source: Environmental Protection Agency
Telephone: (888) 372-7341
Last EDR Contact: 08/08/2013
Next Scheduled EDR Contact: 10/14/2013
Data Release Frequency: Quarterly

Federal RCRA generators list

RCRA-LQG: RCRA - Large Quantity Generators

RCRAInfo is EPA's comprehensive information system, providing access to data supporting the Resource Conservation and Recovery Act (RCRA) of 1976 and the Hazardous and Solid Waste Amendments (HSWA) of 1984. The database includes selective information on sites which generate, transport, store, treat and/or dispose of hazardous waste as defined by the Resource Conservation and Recovery Act (RCRA). Large quantity generators (LQGs) generate over 1,000 kilograms (kg) of hazardous waste, or over 1 kg of acutely hazardous waste per month.

Date of Government Version: 06/18/2013
Date Data Arrived at EDR: 07/01/2013
Date Made Active in Reports: 08/09/2013
Number of Days to Update: 39

Source: Environmental Protection Agency
Telephone: (888) 372-7341
Last EDR Contact: 08/08/2013
Next Scheduled EDR Contact: 10/14/2013
Data Release Frequency: Quarterly

RCRA-SQG: RCRA - Small Quantity Generators

RCRAInfo is EPA's comprehensive information system, providing access to data supporting the Resource Conservation and Recovery Act (RCRA) of 1976 and the Hazardous and Solid Waste Amendments (HSWA) of 1984. The database includes selective information on sites which generate, transport, store, treat and/or dispose of hazardous waste as defined by the Resource Conservation and Recovery Act (RCRA). Small quantity generators (SQGs) generate between 100 kg and 1,000 kg of hazardous waste per month.

Date of Government Version: 06/18/2013
Date Data Arrived at EDR: 07/01/2013
Date Made Active in Reports: 08/09/2013
Number of Days to Update: 39

Source: Environmental Protection Agency
Telephone: (888) 372-7341
Last EDR Contact: 08/08/2013
Next Scheduled EDR Contact: 10/14/2013
Data Release Frequency: Quarterly

RCRA-CESQG: RCRA - Conditionally Exempt Small Quantity Generators

RCRAInfo is EPA's comprehensive information system, providing access to data supporting the Resource Conservation and Recovery Act (RCRA) of 1976 and the Hazardous and Solid Waste Amendments (HSWA) of 1984. The database includes selective information on sites which generate, transport, store, treat and/or dispose of hazardous waste as defined by the Resource Conservation and Recovery Act (RCRA). Conditionally exempt small quantity generators (CESQGs) generate less than 100 kg of hazardous waste, or less than 1 kg of acutely hazardous waste per month.

Date of Government Version: 06/18/2013
Date Data Arrived at EDR: 07/01/2013
Date Made Active in Reports: 08/09/2013
Number of Days to Update: 39

Source: Environmental Protection Agency
Telephone: (888) 372-7341
Last EDR Contact: 08/08/2013
Next Scheduled EDR Contact: 10/14/2013
Data Release Frequency: Varies

GOVERNMENT RECORDS SEARCHED / DATA CURRENCY TRACKING

Federal institutional controls / engineering controls registries

US ENG CONTROLS: Engineering Controls Sites List

A listing of sites with engineering controls in place. Engineering controls include various forms of caps, building foundations, liners, and treatment methods to create pathway elimination for regulated substances to enter environmental media or effect human health.

Date of Government Version: 03/14/2013	Source: Environmental Protection Agency
Date Data Arrived at EDR: 03/29/2013	Telephone: 703-603-0695
Date Made Active in Reports: 05/10/2013	Last EDR Contact: 06/10/2013
Number of Days to Update: 42	Next Scheduled EDR Contact: 09/23/2013
	Data Release Frequency: Varies

US INST CONTROL: Sites with Institutional Controls

A listing of sites with institutional controls in place. Institutional controls include administrative measures, such as groundwater use restrictions, construction restrictions, property use restrictions, and post remediation care requirements intended to prevent exposure to contaminants remaining on site. Deed restrictions are generally required as part of the institutional controls.

Date of Government Version: 03/14/2013	Source: Environmental Protection Agency
Date Data Arrived at EDR: 03/29/2013	Telephone: 703-603-0695
Date Made Active in Reports: 05/10/2013	Last EDR Contact: 06/10/2013
Number of Days to Update: 42	Next Scheduled EDR Contact: 09/23/2013
	Data Release Frequency: Varies

LUCIS: Land Use Control Information System

LUCIS contains records of land use control information pertaining to the former Navy Base Realignment and Closure properties.

Date of Government Version: 12/09/2005	Source: Department of the Navy
Date Data Arrived at EDR: 12/11/2006	Telephone: 843-820-7326
Date Made Active in Reports: 01/11/2007	Last EDR Contact: 08/15/2013
Number of Days to Update: 31	Next Scheduled EDR Contact: 09/02/2013
	Data Release Frequency: Varies

Federal ERNS list

ERNS: Emergency Response Notification System

Emergency Response Notification System. ERNS records and stores information on reported releases of oil and hazardous substances.

Date of Government Version: 12/31/2012	Source: National Response Center, United States Coast Guard
Date Data Arrived at EDR: 01/17/2013	Telephone: 202-267-2180
Date Made Active in Reports: 02/15/2013	Last EDR Contact: 07/01/2013
Number of Days to Update: 29	Next Scheduled EDR Contact: 10/14/2013
	Data Release Frequency: Annually

State- and tribal - equivalent CERCLIS

SHWS: Sites Database

State Hazardous Waste Sites. State hazardous waste site records are the states' equivalent to CERCLIS. These sites may or may not already be listed on the federal CERCLIS list. Priority sites planned for cleanup using state funds (state equivalent of Superfund) are identified along with sites where cleanup will be paid for by potentially responsible parties. Available information varies by state.

Date of Government Version: 02/18/2013	Source: Department of Environmental Conservation
Date Data Arrived at EDR: 02/19/2013	Telephone: 802-241-3443
Date Made Active in Reports: 03/14/2013	Last EDR Contact: 08/23/2013
Number of Days to Update: 23	Next Scheduled EDR Contact: 09/09/2013
	Data Release Frequency: Quarterly

GOVERNMENT RECORDS SEARCHED / DATA CURRENCY TRACKING

State and tribal landfill and/or solid waste disposal site lists

SWF/LF: Landfills and Transfer Stations

Solid Waste Facilities/Landfill Sites. SWF/LF type records typically contain an inventory of solid waste disposal facilities or landfills in a particular state. Depending on the state, these may be active or inactive facilities or open dumps that failed to meet RCRA Subtitle D Section 4004 criteria for solid waste landfills or disposal sites.

Date of Government Version: 07/01/2013	Source: Department of Environmental Conservation
Date Data Arrived at EDR: 07/01/2013	Telephone: 802-241-3444
Date Made Active in Reports: 07/22/2013	Last EDR Contact: 06/14/2013
Number of Days to Update: 21	Next Scheduled EDR Contact: 09/30/2013
	Data Release Frequency: Varies

State and tribal leaking storage tank lists

LUST: Sites Database

Leaking Underground Storage Tank Incident Reports. LUST records contain an inventory of reported leaking underground storage tank incidents. Not all states maintain these records, and the information stored varies by state. Source Type: Underground Storage Tank.

Date of Government Version: 02/18/2013	Source: Department of Environmental Conservation
Date Data Arrived at EDR: 02/19/2013	Telephone: 802-241-3888
Date Made Active in Reports: 03/14/2013	Last EDR Contact: 08/23/2013
Number of Days to Update: 23	Next Scheduled EDR Contact: 09/09/2013
	Data Release Frequency: Quarterly

LAST: Sites Database

Leaking aboveground storage tank site locations included in the Sites database.

Date of Government Version: 02/18/2013	Source: Department of Environmental Conservation
Date Data Arrived at EDR: 02/19/2013	Telephone: 802-241-3443
Date Made Active in Reports: 03/14/2013	Last EDR Contact: 08/23/2013
Number of Days to Update: 23	Next Scheduled EDR Contact: 09/09/2013
	Data Release Frequency: Quarterly

INDIAN LUST R7: Leaking Underground Storage Tanks on Indian Land

LUSTs on Indian land in Iowa, Kansas, and Nebraska

Date of Government Version: 12/31/2012	Source: EPA Region 7
Date Data Arrived at EDR: 02/28/2013	Telephone: 913-551-7003
Date Made Active in Reports: 04/12/2013	Last EDR Contact: 07/24/2013
Number of Days to Update: 43	Next Scheduled EDR Contact: 11/11/2013
	Data Release Frequency: Varies

INDIAN LUST R8: Leaking Underground Storage Tanks on Indian Land

LUSTs on Indian land in Colorado, Montana, North Dakota, South Dakota, Utah and Wyoming.

Date of Government Version: 08/27/2012	Source: EPA Region 8
Date Data Arrived at EDR: 08/28/2012	Telephone: 303-312-6271
Date Made Active in Reports: 10/16/2012	Last EDR Contact: 07/24/2013
Number of Days to Update: 49	Next Scheduled EDR Contact: 11/11/2013
	Data Release Frequency: Quarterly

INDIAN LUST R6: Leaking Underground Storage Tanks on Indian Land

LUSTs on Indian land in New Mexico and Oklahoma.

Date of Government Version: 09/12/2011	Source: EPA Region 6
Date Data Arrived at EDR: 09/13/2011	Telephone: 214-665-6597
Date Made Active in Reports: 11/11/2011	Last EDR Contact: 07/24/2013
Number of Days to Update: 59	Next Scheduled EDR Contact: 11/11/2013
	Data Release Frequency: Varies

GOVERNMENT RECORDS SEARCHED / DATA CURRENCY TRACKING

INDIAN LUST R1: Leaking Underground Storage Tanks on Indian Land
A listing of leaking underground storage tank locations on Indian Land.

Date of Government Version: 09/28/2012	Source: EPA Region 1
Date Data Arrived at EDR: 11/01/2012	Telephone: 617-918-1313
Date Made Active in Reports: 04/12/2013	Last EDR Contact: 08/02/2013
Number of Days to Update: 162	Next Scheduled EDR Contact: 11/11/2013
	Data Release Frequency: Varies

INDIAN LUST R4: Leaking Underground Storage Tanks on Indian Land
LUSTs on Indian land in Florida, Mississippi and North Carolina.

Date of Government Version: 02/06/2013	Source: EPA Region 4
Date Data Arrived at EDR: 02/08/2013	Telephone: 404-562-8677
Date Made Active in Reports: 04/12/2013	Last EDR Contact: 07/24/2013
Number of Days to Update: 63	Next Scheduled EDR Contact: 11/11/2013
	Data Release Frequency: Semi-Annually

INDIAN LUST R9: Leaking Underground Storage Tanks on Indian Land
LUSTs on Indian land in Arizona, California, New Mexico and Nevada

Date of Government Version: 03/01/2013	Source: Environmental Protection Agency
Date Data Arrived at EDR: 03/01/2013	Telephone: 415-972-3372
Date Made Active in Reports: 04/12/2013	Last EDR Contact: 07/24/2013
Number of Days to Update: 42	Next Scheduled EDR Contact: 11/11/2013
	Data Release Frequency: Quarterly

INDIAN LUST R10: Leaking Underground Storage Tanks on Indian Land
LUSTs on Indian land in Alaska, Idaho, Oregon and Washington.

Date of Government Version: 02/05/2013	Source: EPA Region 10
Date Data Arrived at EDR: 02/06/2013	Telephone: 206-553-2857
Date Made Active in Reports: 04/12/2013	Last EDR Contact: 07/24/2013
Number of Days to Update: 65	Next Scheduled EDR Contact: 11/11/2013
	Data Release Frequency: Quarterly

State and tribal registered storage tank lists

UST: State of Vermont Underground Storage Tank Database
Registered Underground Storage Tanks. UST's are regulated under Subtitle I of the Resource Conservation and Recovery Act (RCRA) and must be registered with the state department responsible for administering the UST program. Available information varies by state program.

Date of Government Version: 08/12/2013	Source: Department of Environmental Conservation
Date Data Arrived at EDR: 08/15/2013	Telephone: 802-241-3888
Date Made Active in Reports: 08/29/2013	Last EDR Contact: 08/15/2013
Number of Days to Update: 14	Next Scheduled EDR Contact: 11/25/2013
	Data Release Frequency: Quarterly

AST: Above Ground Storage Tanks
A listing of facilities with aboveground storage tanks.

Date of Government Version: 12/31/2011	Source: Department of Public Safety
Date Data Arrived at EDR: 05/09/2012	Telephone: 802-244-8721
Date Made Active in Reports: 06/11/2012	Last EDR Contact: 08/01/2013
Number of Days to Update: 33	Next Scheduled EDR Contact: 11/18/2013
	Data Release Frequency: Varies

INDIAN UST R10: Underground Storage Tanks on Indian Land
The Indian Underground Storage Tank (UST) database provides information about underground storage tanks on Indian land in EPA Region 10 (Alaska, Idaho, Oregon, Washington, and Tribal Nations).

GOVERNMENT RECORDS SEARCHED / DATA CURRENCY TRACKING

Date of Government Version: 02/05/2013
Date Data Arrived at EDR: 02/06/2013
Date Made Active in Reports: 04/12/2013
Number of Days to Update: 65

Source: EPA Region 10
Telephone: 206-553-2857
Last EDR Contact: 07/24/2013
Next Scheduled EDR Contact: 11/11/2013
Data Release Frequency: Quarterly

INDIAN UST R9: Underground Storage Tanks on Indian Land

The Indian Underground Storage Tank (UST) database provides information about underground storage tanks on Indian land in EPA Region 9 (Arizona, California, Hawaii, Nevada, the Pacific Islands, and Tribal Nations).

Date of Government Version: 02/21/2013
Date Data Arrived at EDR: 02/26/2013
Date Made Active in Reports: 04/12/2013
Number of Days to Update: 45

Source: EPA Region 9
Telephone: 415-972-3368
Last EDR Contact: 07/24/2013
Next Scheduled EDR Contact: 11/11/2013
Data Release Frequency: Quarterly

INDIAN UST R8: Underground Storage Tanks on Indian Land

The Indian Underground Storage Tank (UST) database provides information about underground storage tanks on Indian land in EPA Region 8 (Colorado, Montana, North Dakota, South Dakota, Utah, Wyoming and 27 Tribal Nations).

Date of Government Version: 08/27/2012
Date Data Arrived at EDR: 08/28/2012
Date Made Active in Reports: 10/16/2012
Number of Days to Update: 49

Source: EPA Region 8
Telephone: 303-312-6137
Last EDR Contact: 07/24/2013
Next Scheduled EDR Contact: 11/11/2013
Data Release Frequency: Quarterly

INDIAN UST R7: Underground Storage Tanks on Indian Land

The Indian Underground Storage Tank (UST) database provides information about underground storage tanks on Indian land in EPA Region 7 (Iowa, Kansas, Missouri, Nebraska, and 9 Tribal Nations).

Date of Government Version: 12/31/2012
Date Data Arrived at EDR: 02/28/2013
Date Made Active in Reports: 04/12/2013
Number of Days to Update: 43

Source: EPA Region 7
Telephone: 913-551-7003
Last EDR Contact: 07/24/2013
Next Scheduled EDR Contact: 11/11/2013
Data Release Frequency: Varies

INDIAN UST R6: Underground Storage Tanks on Indian Land

The Indian Underground Storage Tank (UST) database provides information about underground storage tanks on Indian land in EPA Region 6 (Louisiana, Arkansas, Oklahoma, New Mexico, Texas and 65 Tribes).

Date of Government Version: 05/10/2011
Date Data Arrived at EDR: 05/11/2011
Date Made Active in Reports: 06/14/2011
Number of Days to Update: 34

Source: EPA Region 6
Telephone: 214-665-7591
Last EDR Contact: 07/24/2013
Next Scheduled EDR Contact: 11/11/2013
Data Release Frequency: Semi-Annually

INDIAN UST R5: Underground Storage Tanks on Indian Land

The Indian Underground Storage Tank (UST) database provides information about underground storage tanks on Indian land in EPA Region 5 (Michigan, Minnesota and Wisconsin and Tribal Nations).

Date of Government Version: 08/02/2012
Date Data Arrived at EDR: 08/03/2012
Date Made Active in Reports: 11/05/2012
Number of Days to Update: 94

Source: EPA Region 5
Telephone: 312-886-6136
Last EDR Contact: 07/24/2013
Next Scheduled EDR Contact: 11/11/2013
Data Release Frequency: Varies

INDIAN UST R4: Underground Storage Tanks on Indian Land

The Indian Underground Storage Tank (UST) database provides information about underground storage tanks on Indian land in EPA Region 4 (Alabama, Florida, Georgia, Kentucky, Mississippi, North Carolina, South Carolina, Tennessee and Tribal Nations)

GOVERNMENT RECORDS SEARCHED / DATA CURRENCY TRACKING

Date of Government Version: 02/06/2013
Date Data Arrived at EDR: 02/08/2013
Date Made Active in Reports: 04/12/2013
Number of Days to Update: 63

Source: EPA Region 4
Telephone: 404-562-9424
Last EDR Contact: 07/24/2013
Next Scheduled EDR Contact: 11/11/2013
Data Release Frequency: Semi-Annually

INDIAN UST R1: Underground Storage Tanks on Indian Land

The Indian Underground Storage Tank (UST) database provides information about underground storage tanks on Indian land in EPA Region 1 (Connecticut, Maine, Massachusetts, New Hampshire, Rhode Island, Vermont and ten Tribal Nations).

Date of Government Version: 09/28/2012
Date Data Arrived at EDR: 11/07/2012
Date Made Active in Reports: 04/12/2013
Number of Days to Update: 156

Source: EPA, Region 1
Telephone: 617-918-1313
Last EDR Contact: 08/02/2013
Next Scheduled EDR Contact: 11/11/2013
Data Release Frequency: Varies

FEMA UST: Underground Storage Tank Listing

A listing of all FEMA owned underground storage tanks.

Date of Government Version: 01/01/2010
Date Data Arrived at EDR: 02/16/2010
Date Made Active in Reports: 04/12/2010
Number of Days to Update: 55

Source: FEMA
Telephone: 202-646-5797
Last EDR Contact: 07/19/2013
Next Scheduled EDR Contact: 10/28/2013
Data Release Frequency: Varies

State and tribal institutional control / engineering control registries

ENG CONTROLS: Engineering Controls Site Listing

A listing of Active and Closed sites with institutional controls in place

Date of Government Version: 02/18/2013
Date Data Arrived at EDR: 02/19/2013
Date Made Active in Reports: 03/14/2013
Number of Days to Update: 23

Source: Department of Environmental Conservation
Telephone: 802-241-3443
Last EDR Contact: 08/23/2013
Next Scheduled EDR Contact: 12/10/2013
Data Release Frequency: Quarterly

INST CONTROL: Institutional Control Sites Listing

Active and Closed Sites with institutional controls in place.

Date of Government Version: 02/18/2013
Date Data Arrived at EDR: 02/19/2013
Date Made Active in Reports: 03/14/2013
Number of Days to Update: 23

Source: Department of Environmental Conservation
Telephone: 802-241-3443
Last EDR Contact: 08/23/2013
Next Scheduled EDR Contact: 09/09/2013
Data Release Frequency: Quarterly

State and tribal voluntary cleanup sites

INDIAN VCP R7: Voluntary Cleanup Priority Listing

A listing of voluntary cleanup priority sites located on Indian Land located in Region 7.

Date of Government Version: 03/20/2008
Date Data Arrived at EDR: 04/22/2008
Date Made Active in Reports: 05/19/2008
Number of Days to Update: 27

Source: EPA, Region 7
Telephone: 913-551-7365
Last EDR Contact: 04/20/2009
Next Scheduled EDR Contact: 07/20/2009
Data Release Frequency: Varies

INDIAN VCP R1: Voluntary Cleanup Priority Listing

A listing of voluntary cleanup priority sites located on Indian Land located in Region 1.

GOVERNMENT RECORDS SEARCHED / DATA CURRENCY TRACKING

Date of Government Version: 09/28/2012
Date Data Arrived at EDR: 10/02/2012
Date Made Active in Reports: 10/16/2012
Number of Days to Update: 14

Source: EPA, Region 1
Telephone: 617-918-1102
Last EDR Contact: 07/02/2013
Next Scheduled EDR Contact: 10/14/2013
Data Release Frequency: Varies

State and tribal Brownfields sites

BROWNFIELDS: Brownfields Site List

A listing of sites in the Brownfields program.

Date of Government Version: 05/29/2013
Date Data Arrived at EDR: 05/30/2013
Date Made Active in Reports: 07/22/2013
Number of Days to Update: 53

Source: Department of Environmental Conservation
Telephone: 802-241-3888
Last EDR Contact: 08/28/2013
Next Scheduled EDR Contact: 12/09/2013
Data Release Frequency: Varies

ADDITIONAL ENVIRONMENTAL RECORDS

Local Brownfield lists

US BROWNFIELDS: A Listing of Brownfields Sites

Brownfields are real property, the expansion, redevelopment, or reuse of which may be complicated by the presence or potential presence of a hazardous substance, pollutant, or contaminant. Cleaning up and reinvesting in these properties takes development pressures off of undeveloped, open land, and both improves and protects the environment. Assessment, Cleanup and Redevelopment Exchange System (ACRES) stores information reported by EPA Brownfields grant recipients on brownfields properties assessed or cleaned up with grant funding as well as information on Targeted Brownfields Assessments performed by EPA Regions. A listing of ACRES Brownfield sites is obtained from Cleanups in My Community. Cleanups in My Community provides information on Brownfields properties for which information is reported back to EPA, as well as areas served by Brownfields grant programs.

Date of Government Version: 06/24/2013
Date Data Arrived at EDR: 06/25/2013
Date Made Active in Reports: 08/09/2013
Number of Days to Update: 45

Source: Environmental Protection Agency
Telephone: 202-566-2777
Last EDR Contact: 08/05/2013
Next Scheduled EDR Contact: 10/07/2013
Data Release Frequency: Semi-Annually

Local Lists of Landfill / Solid Waste Disposal Sites

DEBRIS REGION 9: Torres Martinez Reservation Illegal Dump Site Locations

A listing of illegal dump sites location on the Torres Martinez Indian Reservation located in eastern Riverside County and northern Imperial County, California.

Date of Government Version: 01/12/2009
Date Data Arrived at EDR: 05/07/2009
Date Made Active in Reports: 09/21/2009
Number of Days to Update: 137

Source: EPA, Region 9
Telephone: 415-947-4219
Last EDR Contact: 07/26/2013
Next Scheduled EDR Contact: 11/11/2013
Data Release Frequency: No Update Planned

ODI: Open Dump Inventory

An open dump is defined as a disposal facility that does not comply with one or more of the Part 257 or Part 258 Subtitle D Criteria.

Date of Government Version: 06/30/1985
Date Data Arrived at EDR: 08/09/2004
Date Made Active in Reports: 09/17/2004
Number of Days to Update: 39

Source: Environmental Protection Agency
Telephone: 800-424-9346
Last EDR Contact: 06/09/2004
Next Scheduled EDR Contact: N/A
Data Release Frequency: No Update Planned

GOVERNMENT RECORDS SEARCHED / DATA CURRENCY TRACKING

INDIAN ODI: Report on the Status of Open Dumps on Indian Lands

Location of open dumps on Indian land.

Date of Government Version: 12/31/1998

Date Data Arrived at EDR: 12/03/2007

Date Made Active in Reports: 01/24/2008

Number of Days to Update: 52

Source: Environmental Protection Agency

Telephone: 703-308-8245

Last EDR Contact: 07/31/2013

Next Scheduled EDR Contact: 11/18/2013

Data Release Frequency: Varies

Local Lists of Hazardous waste / Contaminated Sites

US CDL: Clandestine Drug Labs

A listing of clandestine drug lab locations. The U.S. Department of Justice ("the Department") provides this web site as a public service. It contains addresses of some locations where law enforcement agencies reported they found chemicals or other items that indicated the presence of either clandestine drug laboratories or dumpsites. In most cases, the source of the entries is not the Department, and the Department has not verified the entry and does not guarantee its accuracy. Members of the public must verify the accuracy of all entries by, for example, contacting local law enforcement and local health departments.

Date of Government Version: 03/04/2013

Date Data Arrived at EDR: 03/12/2013

Date Made Active in Reports: 05/10/2013

Number of Days to Update: 59

Source: Drug Enforcement Administration

Telephone: 202-307-1000

Last EDR Contact: 06/03/2013

Next Scheduled EDR Contact: 09/16/2013

Data Release Frequency: Quarterly

US HIST CDL: National Clandestine Laboratory Register

A listing of clandestine drug lab locations. The U.S. Department of Justice ("the Department") provides this web site as a public service. It contains addresses of some locations where law enforcement agencies reported they found chemicals or other items that indicated the presence of either clandestine drug laboratories or dumpsites. In most cases, the source of the entries is not the Department, and the Department has not verified the entry and does not guarantee its accuracy. Members of the public must verify the accuracy of all entries by, for example, contacting local law enforcement and local health departments.

Date of Government Version: 09/01/2007

Date Data Arrived at EDR: 11/19/2008

Date Made Active in Reports: 03/30/2009

Number of Days to Update: 131

Source: Drug Enforcement Administration

Telephone: 202-307-1000

Last EDR Contact: 03/23/2009

Next Scheduled EDR Contact: 06/22/2009

Data Release Frequency: No Update Planned

Local Land Records

LIENS 2: CERCLA Lien Information

A Federal CERCLA ("Superfund") lien can exist by operation of law at any site or property at which EPA has spent Superfund monies. These monies are spent to investigate and address releases and threatened releases of contamination. CERCLIS provides information as to the identity of these sites and properties.

Date of Government Version: 02/06/2013

Date Data Arrived at EDR: 04/25/2013

Date Made Active in Reports: 05/10/2013

Number of Days to Update: 15

Source: Environmental Protection Agency

Telephone: 202-564-6023

Last EDR Contact: 07/24/2013

Next Scheduled EDR Contact: 11/11/2013

Data Release Frequency: Varies

Records of Emergency Release Reports

HMIRS: Hazardous Materials Information Reporting System

Hazardous Materials Incident Report System. HMIRS contains hazardous material spill incidents reported to DOT.

Date of Government Version: 12/31/2012

Date Data Arrived at EDR: 01/03/2013

Date Made Active in Reports: 02/27/2013

Number of Days to Update: 55

Source: U.S. Department of Transportation

Telephone: 202-366-4555

Last EDR Contact: 07/01/2013

Next Scheduled EDR Contact: 10/14/2013

Data Release Frequency: Annually

GOVERNMENT RECORDS SEARCHED / DATA CURRENCY TRACKING

SPILLS: Sites Database

Hazardous materials spills included in the Sites database.

Date of Government Version: 04/25/2013	Source: Department of Environmental Conservation
Date Data Arrived at EDR: 04/26/2013	Telephone: 802-241-3443
Date Made Active in Reports: 07/22/2013	Last EDR Contact: 08/23/2013
Number of Days to Update: 87	Next Scheduled EDR Contact: 09/09/2013
	Data Release Frequency: Quarterly

SPILLS 90: SPILLS90 data from FirstSearch

Spills 90 includes those spill and release records available exclusively from FirstSearch databases. Typically, they may include chemical, oil and/or hazardous substance spills recorded after 1990. Duplicate records that are already included in EDR incident and release records are not included in Spills 90.

Date of Government Version: 11/05/2012	Source: FirstSearch
Date Data Arrived at EDR: 01/03/2013	Telephone: N/A
Date Made Active in Reports: 03/07/2013	Last EDR Contact: 01/03/2013
Number of Days to Update: 63	Next Scheduled EDR Contact: N/A
	Data Release Frequency: No Update Planned

SPILLS 80: SPILLS80 data from FirstSearch

Spills 80 includes those spill and release records available from FirstSearch databases prior to 1990. Typically, they may include chemical, oil and/or hazardous substance spills recorded before 1990. Duplicate records that are already included in EDR incident and release records are not included in Spills 80.

Date of Government Version: 04/19/2000	Source: FirstSearch
Date Data Arrived at EDR: 01/03/2013	Telephone: N/A
Date Made Active in Reports: 03/07/2013	Last EDR Contact: 01/03/2013
Number of Days to Update: 63	Next Scheduled EDR Contact: N/A
	Data Release Frequency: No Update Planned

Other Ascertainable Records

RCRA NonGen / NLR: RCRA - Non Generators

RCRAInfo is EPA's comprehensive information system, providing access to data supporting the Resource Conservation and Recovery Act (RCRA) of 1976 and the Hazardous and Solid Waste Amendments (HSWA) of 1984. The database includes selective information on sites which generate, transport, store, treat and/or dispose of hazardous waste as defined by the Resource Conservation and Recovery Act (RCRA). Non-Generators do not presently generate hazardous waste.

Date of Government Version: 06/18/2013	Source: Environmental Protection Agency
Date Data Arrived at EDR: 07/01/2013	Telephone: (888) 372-7341
Date Made Active in Reports: 08/09/2013	Last EDR Contact: 08/08/2013
Number of Days to Update: 39	Next Scheduled EDR Contact: 10/14/2013
	Data Release Frequency: Varies

DOT OPS: Incident and Accident Data

Department of Transportation, Office of Pipeline Safety Incident and Accident data.

Date of Government Version: 07/31/2012	Source: Department of Transportation, Office of Pipeline Safety
Date Data Arrived at EDR: 08/07/2012	Telephone: 202-366-4595
Date Made Active in Reports: 09/18/2012	Last EDR Contact: 08/05/2013
Number of Days to Update: 42	Next Scheduled EDR Contact: 11/18/2013
	Data Release Frequency: Varies

DOD: Department of Defense Sites

This data set consists of federally owned or administered lands, administered by the Department of Defense, that have any area equal to or greater than 640 acres of the United States, Puerto Rico, and the U.S. Virgin Islands.

GOVERNMENT RECORDS SEARCHED / DATA CURRENCY TRACKING

Date of Government Version: 12/31/2005
Date Data Arrived at EDR: 11/10/2006
Date Made Active in Reports: 01/11/2007
Number of Days to Update: 62

Source: USGS
Telephone: 888-275-8747
Last EDR Contact: 07/19/2013
Next Scheduled EDR Contact: 10/28/2013
Data Release Frequency: Semi-Annually

FUDS: Formerly Used Defense Sites

The listing includes locations of Formerly Used Defense Sites properties where the US Army Corps of Engineers is actively working or will take necessary cleanup actions.

Date of Government Version: 12/31/2011
Date Data Arrived at EDR: 02/26/2013
Date Made Active in Reports: 03/13/2013
Number of Days to Update: 15

Source: U.S. Army Corps of Engineers
Telephone: 202-528-4285
Last EDR Contact: 06/10/2013
Next Scheduled EDR Contact: 09/23/2013
Data Release Frequency: Varies

CONSENT: Superfund (CERCLA) Consent Decrees

Major legal settlements that establish responsibility and standards for cleanup at NPL (Superfund) sites. Released periodically by United States District Courts after settlement by parties to litigation matters.

Date of Government Version: 12/31/2011
Date Data Arrived at EDR: 01/15/2013
Date Made Active in Reports: 03/13/2013
Number of Days to Update: 57

Source: Department of Justice, Consent Decree Library
Telephone: Varies
Last EDR Contact: 06/25/2013
Next Scheduled EDR Contact: 10/14/2013
Data Release Frequency: Varies

ROD: Records Of Decision

Record of Decision. ROD documents mandate a permanent remedy at an NPL (Superfund) site containing technical and health information to aid in the cleanup.

Date of Government Version: 12/18/2012
Date Data Arrived at EDR: 03/13/2013
Date Made Active in Reports: 04/12/2013
Number of Days to Update: 30

Source: EPA
Telephone: 703-416-0223
Last EDR Contact: 06/11/2013
Next Scheduled EDR Contact: 09/23/2013
Data Release Frequency: Annually

UMTRA: Uranium Mill Tailings Sites

Uranium ore was mined by private companies for federal government use in national defense programs. When the mills shut down, large piles of the sand-like material (mill tailings) remain after uranium has been extracted from the ore. Levels of human exposure to radioactive materials from the piles are low; however, in some cases tailings were used as construction materials before the potential health hazards of the tailings were recognized.

Date of Government Version: 09/14/2010
Date Data Arrived at EDR: 10/07/2011
Date Made Active in Reports: 03/01/2012
Number of Days to Update: 146

Source: Department of Energy
Telephone: 505-845-0011
Last EDR Contact: 05/28/2013
Next Scheduled EDR Contact: 09/09/2013
Data Release Frequency: Varies

US MINES: Mines Master Index File

Contains all mine identification numbers issued for mines active or opened since 1971. The data also includes violation information.

Date of Government Version: 02/05/2013
Date Data Arrived at EDR: 04/18/2013
Date Made Active in Reports: 05/10/2013
Number of Days to Update: 22

Source: Department of Labor, Mine Safety and Health Administration
Telephone: 303-231-5959
Last EDR Contact: 06/04/2013
Next Scheduled EDR Contact: 09/16/2013
Data Release Frequency: Semi-Annually

TRIS: Toxic Chemical Release Inventory System

Toxic Release Inventory System. TRIS identifies facilities which release toxic chemicals to the air, water and land in reportable quantities under SARA Title III Section 313.

GOVERNMENT RECORDS SEARCHED / DATA CURRENCY TRACKING

Date of Government Version: 12/31/2009
Date Data Arrived at EDR: 09/01/2011
Date Made Active in Reports: 01/10/2012
Number of Days to Update: 131

Source: EPA
Telephone: 202-566-0250
Last EDR Contact: 05/29/2013
Next Scheduled EDR Contact: 09/09/2013
Data Release Frequency: Annually

TSCA: Toxic Substances Control Act

Toxic Substances Control Act. TSCA identifies manufacturers and importers of chemical substances included on the TSCA Chemical Substance Inventory list. It includes data on the production volume of these substances by plant site.

Date of Government Version: 12/31/2006
Date Data Arrived at EDR: 09/29/2010
Date Made Active in Reports: 12/02/2010
Number of Days to Update: 64

Source: EPA
Telephone: 202-260-5521
Last EDR Contact: 06/25/2013
Next Scheduled EDR Contact: 10/07/2013
Data Release Frequency: Every 4 Years

FTTS: FIFRA/ TSCA Tracking System - FIFRA (Federal Insecticide, Fungicide, & Rodenticide Act)/TSCA (Toxic Substances Control Act)
FTTS tracks administrative cases and pesticide enforcement actions and compliance activities related to FIFRA, TSCA and EPCRA (Emergency Planning and Community Right-to-Know Act). To maintain currency, EDR contacts the Agency on a quarterly basis.

Date of Government Version: 04/09/2009
Date Data Arrived at EDR: 04/16/2009
Date Made Active in Reports: 05/11/2009
Number of Days to Update: 25

Source: EPA/Office of Prevention, Pesticides and Toxic Substances
Telephone: 202-566-1667
Last EDR Contact: 08/22/2013
Next Scheduled EDR Contact: 12/09/2013
Data Release Frequency: Quarterly

FTTS INSP: FIFRA/ TSCA Tracking System - FIFRA (Federal Insecticide, Fungicide, & Rodenticide Act)/TSCA (Toxic Substances Control Act)
A listing of FIFRA/TSCA Tracking System (FTTS) inspections and enforcements.

Date of Government Version: 04/09/2009
Date Data Arrived at EDR: 04/16/2009
Date Made Active in Reports: 05/11/2009
Number of Days to Update: 25

Source: EPA
Telephone: 202-566-1667
Last EDR Contact: 08/22/2013
Next Scheduled EDR Contact: 12/09/2013
Data Release Frequency: Quarterly

HIST FTTS: FIFRA/TSCA Tracking System Administrative Case Listing

A complete administrative case listing from the FIFRA/TSCA Tracking System (FTTS) for all ten EPA regions. The information was obtained from the National Compliance Database (NCDB). NCDB supports the implementation of FIFRA (Federal Insecticide, Fungicide, and Rodenticide Act) and TSCA (Toxic Substances Control Act). Some EPA regions are now closing out records. Because of that, and the fact that some EPA regions are not providing EPA Headquarters with updated records, it was decided to create a HIST FTTS database. It included records that may not be included in the newer FTTS database updates. This database is no longer updated.

Date of Government Version: 10/19/2006
Date Data Arrived at EDR: 03/01/2007
Date Made Active in Reports: 04/10/2007
Number of Days to Update: 40

Source: Environmental Protection Agency
Telephone: 202-564-2501
Last EDR Contact: 12/17/2007
Next Scheduled EDR Contact: 03/17/2008
Data Release Frequency: No Update Planned

HIST FTTS INSP: FIFRA/TSCA Tracking System Inspection & Enforcement Case Listing

A complete inspection and enforcement case listing from the FIFRA/TSCA Tracking System (FTTS) for all ten EPA regions. The information was obtained from the National Compliance Database (NCDB). NCDB supports the implementation of FIFRA (Federal Insecticide, Fungicide, and Rodenticide Act) and TSCA (Toxic Substances Control Act). Some EPA regions are now closing out records. Because of that, and the fact that some EPA regions are not providing EPA Headquarters with updated records, it was decided to create a HIST FTTS database. It included records that may not be included in the newer FTTS database updates. This database is no longer updated.

GOVERNMENT RECORDS SEARCHED / DATA CURRENCY TRACKING

Date of Government Version: 10/19/2006
Date Data Arrived at EDR: 03/01/2007
Date Made Active in Reports: 04/10/2007
Number of Days to Update: 40

Source: Environmental Protection Agency
Telephone: 202-564-2501
Last EDR Contact: 12/17/2008
Next Scheduled EDR Contact: 03/17/2008
Data Release Frequency: No Update Planned

SSTS: Section 7 Tracking Systems

Section 7 of the Federal Insecticide, Fungicide and Rodenticide Act, as amended (92 Stat. 829) requires all registered pesticide-producing establishments to submit a report to the Environmental Protection Agency by March 1st each year. Each establishment must report the types and amounts of pesticides, active ingredients and devices being produced, and those having been produced and sold or distributed in the past year.

Date of Government Version: 12/31/2009
Date Data Arrived at EDR: 12/10/2010
Date Made Active in Reports: 02/25/2011
Number of Days to Update: 77

Source: EPA
Telephone: 202-564-4203
Last EDR Contact: 07/24/2013
Next Scheduled EDR Contact: 11/11/2013
Data Release Frequency: Annually

ICIS: Integrated Compliance Information System

The Integrated Compliance Information System (ICIS) supports the information needs of the national enforcement and compliance program as well as the unique needs of the National Pollutant Discharge Elimination System (NPDES) program.

Date of Government Version: 07/20/2011
Date Data Arrived at EDR: 11/10/2011
Date Made Active in Reports: 01/10/2012
Number of Days to Update: 61

Source: Environmental Protection Agency
Telephone: 202-564-5088
Last EDR Contact: 07/01/2013
Next Scheduled EDR Contact: 10/28/2013
Data Release Frequency: Quarterly

PADS: PCB Activity Database System

PCB Activity Database. PADS Identifies generators, transporters, commercial storers and/or brokers and disposers of PCB's who are required to notify the EPA of such activities.

Date of Government Version: 11/01/2012
Date Data Arrived at EDR: 01/16/2013
Date Made Active in Reports: 05/10/2013
Number of Days to Update: 114

Source: EPA
Telephone: 202-566-0500
Last EDR Contact: 07/17/2013
Next Scheduled EDR Contact: 10/28/2013
Data Release Frequency: Annually

MLTS: Material Licensing Tracking System

MLTS is maintained by the Nuclear Regulatory Commission and contains a list of approximately 8,100 sites which possess or use radioactive materials and which are subject to NRC licensing requirements. To maintain currency, EDR contacts the Agency on a quarterly basis.

Date of Government Version: 03/14/2013
Date Data Arrived at EDR: 03/20/2013
Date Made Active in Reports: 07/10/2013
Number of Days to Update: 112

Source: Nuclear Regulatory Commission
Telephone: 301-415-7169
Last EDR Contact: 07/10/2013
Next Scheduled EDR Contact: 09/23/2013
Data Release Frequency: Quarterly

RADINFO: Radiation Information Database

The Radiation Information Database (RADINFO) contains information about facilities that are regulated by U.S. Environmental Protection Agency (EPA) regulations for radiation and radioactivity.

Date of Government Version: 04/09/2013
Date Data Arrived at EDR: 04/11/2013
Date Made Active in Reports: 05/10/2013
Number of Days to Update: 29

Source: Environmental Protection Agency
Telephone: 202-343-9775
Last EDR Contact: 07/12/2013
Next Scheduled EDR Contact: 10/21/2013
Data Release Frequency: Quarterly

GOVERNMENT RECORDS SEARCHED / DATA CURRENCY TRACKING

FINDS: Facility Index System/Facility Registry System

Facility Index System. FINDS contains both facility information and 'pointers' to other sources that contain more detail. EDR includes the following FINDS databases in this report: PCS (Permit Compliance System), AIRS (Aerometric Information Retrieval System), DOCKET (Enforcement Docket used to manage and track information on civil judicial enforcement cases for all environmental statutes), FURS (Federal Underground Injection Control), C-DOCKET (Criminal Docket System used to track criminal enforcement actions for all environmental statutes), FFIS (Federal Facilities Information System), STATE (State Environmental Laws and Statutes), and PADS (PCB Activity Data System).

Date of Government Version: 03/08/2013	Source: EPA
Date Data Arrived at EDR: 03/21/2013	Telephone: (617) 918-1111
Date Made Active in Reports: 07/10/2013	Last EDR Contact: 08/15/2013
Number of Days to Update: 111	Next Scheduled EDR Contact: 09/23/2013
	Data Release Frequency: Quarterly

RAATS: RCRA Administrative Action Tracking System

RCRA Administration Action Tracking System. RAATS contains records based on enforcement actions issued under RCRA pertaining to major violators and includes administrative and civil actions brought by the EPA. For administration actions after September 30, 1995, data entry in the RAATS database was discontinued. EPA will retain a copy of the database for historical records. It was necessary to terminate RAATS because a decrease in agency resources made it impossible to continue to update the information contained in the database.

Date of Government Version: 04/17/1995	Source: EPA
Date Data Arrived at EDR: 07/03/1995	Telephone: 202-564-4104
Date Made Active in Reports: 08/07/1995	Last EDR Contact: 06/02/2008
Number of Days to Update: 35	Next Scheduled EDR Contact: 09/01/2008
	Data Release Frequency: No Update Planned

RMP: Risk Management Plans

When Congress passed the Clean Air Act Amendments of 1990, it required EPA to publish regulations and guidance for chemical accident prevention at facilities using extremely hazardous substances. The Risk Management Program Rule (RMP Rule) was written to implement Section 112(r) of these amendments. The rule, which built upon existing industry codes and standards, requires companies of all sizes that use certain flammable and toxic substances to develop a Risk Management Program, which includes a(n): Hazard assessment that details the potential effects of an accidental release, an accident history of the last five years, and an evaluation of worst-case and alternative accidental releases; Prevention program that includes safety precautions and maintenance, monitoring, and employee training measures; and Emergency response program that spells out emergency health care, employee training measures and procedures for informing the public and response agencies (e.g the fire department) should an accident occur.

Date of Government Version: 05/08/2012	Source: Environmental Protection Agency
Date Data Arrived at EDR: 05/25/2012	Telephone: 202-564-8600
Date Made Active in Reports: 07/10/2012	Last EDR Contact: 07/24/2013
Number of Days to Update: 46	Next Scheduled EDR Contact: 11/11/2013
	Data Release Frequency: Varies

BRS: Biennial Reporting System

The Biennial Reporting System is a national system administered by the EPA that collects data on the generation and management of hazardous waste. BRS captures detailed data from two groups: Large Quantity Generators (LQG) and Treatment, Storage, and Disposal Facilities.

Date of Government Version: 12/31/2011	Source: EPA/NTIS
Date Data Arrived at EDR: 02/26/2013	Telephone: 800-424-9346
Date Made Active in Reports: 04/19/2013	Last EDR Contact: 08/26/2013
Number of Days to Update: 52	Next Scheduled EDR Contact: 12/09/2013
	Data Release Frequency: Biennially

UIC: Underground Injection Wells Listing

A listing of underground injection wells in the state.

Date of Government Version: 05/21/2013	Source: Department of Environmental Conservation
Date Data Arrived at EDR: 05/24/2013	Telephone: 802-585-4913
Date Made Active in Reports: 07/22/2013	Last EDR Contact: 08/16/2013
Number of Days to Update: 59	Next Scheduled EDR Contact: 12/02/2013
	Data Release Frequency: Varies

GOVERNMENT RECORDS SEARCHED / DATA CURRENCY TRACKING

VT MANIFEST: Hazardous Waste Manifest Data

Hazardous waste manifest information.

Date of Government Version: 03/26/2013
Date Data Arrived at EDR: 05/24/2013
Date Made Active in Reports: 07/22/2013
Number of Days to Update: 59

Source: Department of Environmental Conservation
Telephone: 802-241-3443
Last EDR Contact: 07/18/2013
Next Scheduled EDR Contact: 11/04/2013
Data Release Frequency: Annually

DRYCLEANERS: Drycleaner Facilities List

A listing of drycleaners that use perchloroethylene.

Date of Government Version: 08/09/2013
Date Data Arrived at EDR: 08/14/2013
Date Made Active in Reports: 08/29/2013
Number of Days to Update: 15

Source: Department of Environmental Conservation
Telephone: 802-241-3857
Last EDR Contact: 08/09/2013
Next Scheduled EDR Contact: 11/25/2013
Data Release Frequency: Varies

NPDES: Inventory of NPDES Permits

A listing of NPDES permits.

Date of Government Version: 07/19/2013
Date Data Arrived at EDR: 07/26/2013
Date Made Active in Reports: 08/29/2013
Number of Days to Update: 34

Source: Department of Environmental Conservation
Telephone: 802-241-2369
Last EDR Contact: 07/18/2013
Next Scheduled EDR Contact: 11/04/2013
Data Release Frequency: Varies

AIRS: Permitted AIRS Facility Listing

A listing of permitted AIRS facility locations.

Date of Government Version: 10/22/2007
Date Data Arrived at EDR: 10/23/2007
Date Made Active in Reports: 11/19/2007
Number of Days to Update: 27

Source: Department of Environmental Conservation
Telephone: 802-241-3840
Last EDR Contact: 07/01/2013
Next Scheduled EDR Contact: 10/14/2013
Data Release Frequency: Varies

TIER 2: Tier 2 Data Listing

A listing of facilities which store or manufacture hazardous materials and submit a chemical inventory report.

Date of Government Version: 12/31/2011
Date Data Arrived at EDR: 05/09/2012
Date Made Active in Reports: 06/11/2012
Number of Days to Update: 33

Source: Department of Public Safety
Telephone: 802-244-8721
Last EDR Contact: 08/01/2013
Next Scheduled EDR Contact: 11/18/2013
Data Release Frequency: Varies

INDIAN RESERV: Indian Reservations

This map layer portrays Indian administered lands of the United States that have any area equal to or greater than 640 acres.

Date of Government Version: 12/31/2005
Date Data Arrived at EDR: 12/08/2006
Date Made Active in Reports: 01/11/2007
Number of Days to Update: 34

Source: USGS
Telephone: 202-208-3710
Last EDR Contact: 07/19/2013
Next Scheduled EDR Contact: 10/28/2013
Data Release Frequency: Semi-Annually

SCRD DRYCLEANERS: State Coalition for Remediation of Drycleaners Listing

The State Coalition for Remediation of Drycleaners was established in 1998, with support from the U.S. EPA Office of Superfund Remediation and Technology Innovation. It is comprised of representatives of states with established drycleaner remediation programs. Currently the member states are Alabama, Connecticut, Florida, Illinois, Kansas, Minnesota, Missouri, North Carolina, Oregon, South Carolina, Tennessee, Texas, and Wisconsin.

GOVERNMENT RECORDS SEARCHED / DATA CURRENCY TRACKING

Date of Government Version: 03/07/2011
Date Data Arrived at EDR: 03/09/2011
Date Made Active in Reports: 05/02/2011
Number of Days to Update: 54

Source: Environmental Protection Agency
Telephone: 615-532-8599
Last EDR Contact: 08/01/2013
Next Scheduled EDR Contact: 11/04/2013
Data Release Frequency: Varies

2020 COR ACTION: 2020 Corrective Action Program List

The EPA has set ambitious goals for the RCRA Corrective Action program by creating the 2020 Corrective Action Universe. This RCRA cleanup baseline includes facilities expected to need corrective action. The 2020 universe contains a wide variety of sites. Some properties are heavily contaminated while others were contaminated but have since been cleaned up. Still others have not been fully investigated yet, and may require little or no remediation. Inclusion in the 2020 Universe does not necessarily imply failure on the part of a facility to meet its RCRA obligations.

Date of Government Version: 11/11/2011
Date Data Arrived at EDR: 05/18/2012
Date Made Active in Reports: 05/25/2012
Number of Days to Update: 7

Source: Environmental Protection Agency
Telephone: 703-308-4044
Last EDR Contact: 08/16/2013
Next Scheduled EDR Contact: 11/25/2013
Data Release Frequency: Varies

PRP: Potentially Responsible Parties

A listing of verified Potentially Responsible Parties

Date of Government Version: 12/18/2012
Date Data Arrived at EDR: 04/04/2013
Date Made Active in Reports: 07/10/2013
Number of Days to Update: 97

Source: EPA
Telephone: 202-564-6023
Last EDR Contact: 07/03/2013
Next Scheduled EDR Contact: 10/14/2013
Data Release Frequency: Quarterly

FEDLAND: Federal and Indian Lands

Federally and Indian administrated lands of the United States. Lands included are administrated by: Army Corps of Engineers, Bureau of Reclamation, National Wild and Scenic River, National Wildlife Refuge, Public Domain Land, Wilderness, Wilderness Study Area, Wildlife Management Area, Bureau of Indian Affairs, Bureau of Land Management, Department of Justice, Forest Service, Fish and Wildlife Service, National Park Service.

Date of Government Version: 12/31/2005
Date Data Arrived at EDR: 02/06/2006
Date Made Active in Reports: 01/11/2007
Number of Days to Update: 339

Source: U.S. Geological Survey
Telephone: 888-275-8747
Last EDR Contact: 07/19/2013
Next Scheduled EDR Contact: 10/28/2013
Data Release Frequency: N/A

LEAD SMELTER 2: Lead Smelter Sites

A list of several hundred sites in the U.S. where secondary lead smelting was done from 1931 and 1964. These sites may pose a threat to public health through ingestion or inhalation of contaminated soil or dust

Date of Government Version: 04/05/2001
Date Data Arrived at EDR: 10/27/2010
Date Made Active in Reports: 12/02/2010
Number of Days to Update: 36

Source: American Journal of Public Health
Telephone: 703-305-6451
Last EDR Contact: 12/02/2009
Next Scheduled EDR Contact: N/A
Data Release Frequency: No Update Planned

LEAD SMELTER 1: Lead Smelter Sites

A listing of former lead smelter site locations.

Date of Government Version: 01/29/2013
Date Data Arrived at EDR: 02/14/2013
Date Made Active in Reports: 02/27/2013
Number of Days to Update: 13

Source: Environmental Protection Agency
Telephone: 703-603-8787
Last EDR Contact: 07/03/2013
Next Scheduled EDR Contact: 10/21/2013
Data Release Frequency: Varies

GOVERNMENT RECORDS SEARCHED / DATA CURRENCY TRACKING

Financial Assurance: Financial Assurance Information Listing

Financial assurance information.

Date of Government Version: 06/30/2009
Date Data Arrived at EDR: 09/14/2009
Date Made Active in Reports: 09/30/2009
Number of Days to Update: 16

Source: Department of Environmental Conservation
Telephone: 802-241-3868
Last EDR Contact: 08/23/2013
Next Scheduled EDR Contact: 11/25/2013
Data Release Frequency: Varies

COAL ASH EPA: Coal Combustion Residues Surface Impoundments List

A listing of coal combustion residues surface impoundments with high hazard potential ratings.

Date of Government Version: 08/17/2010
Date Data Arrived at EDR: 01/03/2011
Date Made Active in Reports: 03/21/2011
Number of Days to Update: 77

Source: Environmental Protection Agency
Telephone: N/A
Last EDR Contact: 06/14/2013
Next Scheduled EDR Contact: 09/23/2013
Data Release Frequency: Varies

US AIRS (AFS): Aerometric Information Retrieval System Facility Subsystem (AFS)

The database is a sub-system of Aerometric Information Retrieval System (AIRS). AFS contains compliance data on air pollution point sources regulated by the U.S. EPA and/or state and local air regulatory agencies. This information comes from source reports by various stationary sources of air pollution, such as electric power plants, steel mills, factories, and universities, and provides information about the air pollutants they produce. Action, air program, air program pollutant, and general level plant data. It is used to track emissions and compliance data from industrial plants.

Date of Government Version: 01/23/2013
Date Data Arrived at EDR: 01/30/2013
Date Made Active in Reports: 05/10/2013
Number of Days to Update: 100

Source: EPA
Telephone: 202-564-5962
Last EDR Contact: 06/25/2013
Next Scheduled EDR Contact: 10/14/2013
Data Release Frequency: Annually

US AIRS MINOR: Air Facility System Data

A listing of minor source facilities.

Date of Government Version: 01/23/2013
Date Data Arrived at EDR: 01/30/2013
Date Made Active in Reports: 05/10/2013
Number of Days to Update: 100

Source: EPA
Telephone: 202-564-5962
Last EDR Contact: 06/25/2013
Next Scheduled EDR Contact: 10/14/2013
Data Release Frequency: Annually

EPA WATCH LIST: EPA WATCH LIST

EPA maintains a "Watch List" to facilitate dialogue between EPA, state and local environmental agencies on enforcement matters relating to facilities with alleged violations identified as either significant or high priority. Being on the Watch List does not mean that the facility has actually violated the law only that an investigation by EPA or a state or local environmental agency has led those organizations to allege that an unproven violation has in fact occurred. Being on the Watch List does not represent a higher level of concern regarding the alleged violations that were detected, but instead indicates cases requiring additional dialogue between EPA, state and local agencies - primarily because of the length of time the alleged violation has gone unaddressed or unresolved.

Date of Government Version: 12/31/2012
Date Data Arrived at EDR: 02/18/2013
Date Made Active in Reports: 05/10/2013
Number of Days to Update: 81

Source: Environmental Protection Agency
Telephone: 617-520-3000
Last EDR Contact: 08/07/2013
Next Scheduled EDR Contact: 11/25/2013
Data Release Frequency: Quarterly

US FIN ASSUR: Financial Assurance Information

All owners and operators of facilities that treat, store, or dispose of hazardous waste are required to provide proof that they will have sufficient funds to pay for the clean up, closure, and post-closure care of their facilities.

GOVERNMENT RECORDS SEARCHED / DATA CURRENCY TRACKING

Date of Government Version: 03/04/2013
Date Data Arrived at EDR: 03/15/2013
Date Made Active in Reports: 05/10/2013
Number of Days to Update: 56

Source: Environmental Protection Agency
Telephone: 202-566-1917
Last EDR Contact: 08/23/2013
Next Scheduled EDR Contact: 12/02/2013
Data Release Frequency: Quarterly

PCB TRANSFORMER: PCB Transformer Registration Database

The database of PCB transformer registrations that includes all PCB registration submittals.

Date of Government Version: 02/01/2011
Date Data Arrived at EDR: 10/19/2011
Date Made Active in Reports: 01/10/2012
Number of Days to Update: 83

Source: Environmental Protection Agency
Telephone: 202-566-0517
Last EDR Contact: 08/02/2013
Next Scheduled EDR Contact: 11/11/2013
Data Release Frequency: Varies

COAL ASH DOE: Sleam-Electric Plan Operation Data

A listing of power plants that store ash in surface ponds.

Date of Government Version: 12/31/2005
Date Data Arrived at EDR: 08/07/2009
Date Made Active in Reports: 10/22/2009
Number of Days to Update: 76

Source: Department of Energy
Telephone: 202-586-8719
Last EDR Contact: 07/19/2013
Next Scheduled EDR Contact: 10/28/2013
Data Release Frequency: Varies

EDR HIGH RISK HISTORICAL RECORDS

EDR Exclusive Records

EDR MGP: EDR Proprietary Manufactured Gas Plants

The EDR Proprietary Manufactured Gas Plant Database includes records of coal gas plants (manufactured gas plants) compiled by EDR's researchers. Manufactured gas sites were used in the United States from the 1800's to 1950's to produce a gas that could be distributed and used as fuel. These plants used whale oil, rosin, coal, or a mixture of coal, oil, and water that also produced a significant amount of waste. Many of the byproducts of the gas production, such as coal tar (oily waste containing volatile and non-volatile chemicals), sludges, oils and other compounds are potentially hazardous to human health and the environment. The byproduct from this process was frequently disposed of directly at the plant site and can remain or spread slowly, serving as a continuous source of soil and groundwater contamination.

Date of Government Version: N/A
Date Data Arrived at EDR: N/A
Date Made Active in Reports: N/A
Number of Days to Update: N/A

Source: EDR, Inc.
Telephone: N/A
Last EDR Contact: N/A
Next Scheduled EDR Contact: N/A
Data Release Frequency: No Update Planned

EDR US Hist Auto Stat: EDR Exclusive Historic Gas Stations

EDR has searched selected national collections of business directories and has collected listings of potential gas station/filling station/service station sites that were available to EDR researchers. EDR's review was limited to those categories of sources that might, in EDR's opinion, include gas station/filling station/service station establishments. The categories reviewed included, but were not limited to gas, gas station, gasoline station, filling station, auto, automobile repair, auto service station, service station, etc. This database falls within a category of information EDR classifies as "High Risk Historical Records", or HRHR. EDR's HRHR effort presents unique and sometimes proprietary data about past sites and operations that typically create environmental concerns, but may not show up in current government records searches.

Date of Government Version: N/A
Date Data Arrived at EDR: N/A
Date Made Active in Reports: N/A
Number of Days to Update: N/A

Source: EDR, Inc.
Telephone: N/A
Last EDR Contact: N/A
Next Scheduled EDR Contact: N/A
Data Release Frequency: Varies

GOVERNMENT RECORDS SEARCHED / DATA CURRENCY TRACKING

EDR US Hist Cleaners: EDR Exclusive Historic Dry Cleaners

EDR has searched selected national collections of business directories and has collected listings of potential dry cleaner sites that were available to EDR researchers. EDR's review was limited to those categories of sources that might, in EDR's opinion, include dry cleaning establishments. The categories reviewed included, but were not limited to dry cleaners, cleaners, laundry, laundromat, cleaning/laundry, wash & dry etc. This database falls within a category of information EDR classifies as "High Risk Historical Records", or HRHR. EDR's HRHR effort presents unique and sometimes proprietary data about past sites and operations that typically create environmental concerns, but may not show up in current government records searches.

Date of Government Version: N/A	Source: EDR, Inc.
Date Data Arrived at EDR: N/A	Telephone: N/A
Date Made Active in Reports: N/A	Last EDR Contact: N/A
Number of Days to Update: N/A	Next Scheduled EDR Contact: N/A
	Data Release Frequency: Varies

EDR US Hist Auto Stat: EDR Proprietary Historic Gas Stations - Cole

Date of Government Version: N/A	Source: N/A
Date Data Arrived at EDR: N/A	Telephone: N/A
Date Made Active in Reports: N/A	Last EDR Contact: N/A
Number of Days to Update: N/A	Next Scheduled EDR Contact: N/A
	Data Release Frequency: Varies

EDR US Hist Cleaners: EDR Proprietary Historic Dry Cleaners - Cole

Date of Government Version: N/A	Source: N/A
Date Data Arrived at EDR: N/A	Telephone: N/A
Date Made Active in Reports: N/A	Last EDR Contact: N/A
Number of Days to Update: N/A	Next Scheduled EDR Contact: N/A
	Data Release Frequency: Varies

OTHER DATABASE(S)

Depending on the geographic area covered by this report, the data provided in these specialty databases may or may not be complete. For example, the existence of wetlands information data in a specific report does not mean that all wetlands in the area covered by the report are included. Moreover, the absence of any reported wetlands information does not necessarily mean that wetlands do not exist in the area covered by the report.

CT MANIFEST: Hazardous Waste Manifest Data

Facility and manifest data. Manifest is a document that lists and tracks hazardous waste from the generator through transporters to a tsd facility.

Date of Government Version: 05/20/2013	Source: Department of Energy & Environmental Protection
Date Data Arrived at EDR: 05/21/2013	Telephone: 860-424-3375
Date Made Active in Reports: 06/27/2013	Last EDR Contact: 08/19/2013
Number of Days to Update: 37	Next Scheduled EDR Contact: 12/02/2013
	Data Release Frequency: Annually

NJ MANIFEST: Manifest Information

Hazardous waste manifest information.

Date of Government Version: 12/31/2011	Source: Department of Environmental Protection
Date Data Arrived at EDR: 07/19/2012	Telephone: N/A
Date Made Active in Reports: 08/28/2012	Last EDR Contact: 07/19/2013
Number of Days to Update: 40	Next Scheduled EDR Contact: 10/28/2013
	Data Release Frequency: Annually

GOVERNMENT RECORDS SEARCHED / DATA CURRENCY TRACKING

NY MANIFEST: Facility and Manifest Data

Manifest is a document that lists and tracks hazardous waste from the generator through transporters to a TSD facility.

Date of Government Version: 05/01/2013
Date Data Arrived at EDR: 05/09/2013
Date Made Active in Reports: 07/10/2013
Number of Days to Update: 62

Source: Department of Environmental Conservation
Telephone: 518-402-8651
Last EDR Contact: 08/07/2013
Next Scheduled EDR Contact: 11/18/2013
Data Release Frequency: Annually

PA MANIFEST: Manifest Information

Hazardous waste manifest information.

Date of Government Version: 12/31/2012
Date Data Arrived at EDR: 07/24/2013
Date Made Active in Reports: 08/19/2013
Number of Days to Update: 26

Source: Department of Environmental Protection
Telephone: 717-783-8990
Last EDR Contact: 07/18/2013
Next Scheduled EDR Contact: 11/04/2013
Data Release Frequency: Annually

RI MANIFEST: Manifest information

Hazardous waste manifest information

Date of Government Version: 12/31/2012
Date Data Arrived at EDR: 06/21/2013
Date Made Active in Reports: 08/05/2013
Number of Days to Update: 45

Source: Department of Environmental Management
Telephone: 401-222-2797
Last EDR Contact: 08/23/2013
Next Scheduled EDR Contact: 12/09/2013
Data Release Frequency: Annually

Oil/Gas Pipelines: This data was obtained by EDR from the USGS in 1994. It is referred to by USGS as GeoData Digital Line Graphs from 1:100,000-Scale Maps. It was extracted from the transportation category including some oil, but primarily gas pipelines.

Electric Power Transmission Line Data

Source: Rextag Strategies Corp.
Telephone: (281) 769-2247
U.S. Electric Transmission and Power Plants Systems Digital GIS Data

Sensitive Receptors: There are individuals deemed sensitive receptors due to their fragile immune systems and special sensitivity to environmental discharges. These sensitive receptors typically include the elderly, the sick, and children. While the location of all sensitive receptors cannot be determined, EDR indicates those buildings and facilities - schools, daycares, hospitals, medical centers, and nursing homes - where individuals who are sensitive receptors are likely to be located.

AHA Hospitals:

Source: American Hospital Association, Inc.
Telephone: 312-280-5991

The database includes a listing of hospitals based on the American Hospital Association's annual survey of hospitals.

Medical Centers: Provider of Services Listing

Source: Centers for Medicare & Medicaid Services
Telephone: 410-786-3000

A listing of hospitals with Medicare provider number, produced by Centers of Medicare & Medicaid Services, a federal agency within the U.S. Department of Health and Human Services.

Nursing Homes

Source: National Institutes of Health
Telephone: 301-594-6248

Information on Medicare and Medicaid certified nursing homes in the United States.

Public Schools

Source: National Center for Education Statistics
Telephone: 202-502-7300

The National Center for Education Statistics' primary database on elementary and secondary public education in the United States. It is a comprehensive, annual, national statistical database of all public elementary and secondary schools and school districts, which contains data that are comparable across all states.

GOVERNMENT RECORDS SEARCHED / DATA CURRENCY TRACKING

Private Schools

Source: National Center for Education Statistics

Telephone: 202-502-7300

The National Center for Education Statistics' primary database on private school locations in the United States.

Daycare Centers: Child Care Providers

Source: Social & Rehabilitation Services

Telephone: 802-241-2158

Flood Zone Data: This data, available in select counties across the country, was obtained by EDR in 2003 & 2011 from the Federal Emergency Management Agency (FEMA). Data depicts 100-year and 500-year flood zones as defined by FEMA.

NWI: National Wetlands Inventory. This data, available in select counties across the country, was obtained by EDR in 2002 and 2005 from the U.S. Fish and Wildlife Service.

State Wetlands Data: Wetlands Inventory

Source: Vermont Center for Geographic Information, Inc.

Telephone: 802-882-3000

Scanned Digital USGS 7.5' Topographic Map (DRG)

Source: United States Geologic Survey

A digital raster graphic (DRG) is a scanned image of a U.S. Geological Survey topographic map. The map images are made by scanning published paper maps on high-resolution scanners. The raster image is georeferenced and fit to the Universal Transverse Mercator (UTM) projection.

STREET AND ADDRESS INFORMATION

© 2010 Tele Atlas North America, Inc. All rights reserved. This material is proprietary and the subject of copyright protection and other intellectual property rights owned by or licensed to Tele Atlas North America, Inc. The use of this material is subject to the terms of a license agreement. You will be held liable for any unauthorized copying or disclosure of this material.

GEOCHECK[®] - PHYSICAL SETTING SOURCE ADDENDUM

TARGET PROPERTY ADDRESS

11 WALL STREET, NORTHFIELD
11 WALL STREET
NORTHFIELD, VT 05663

TARGET PROPERTY COORDINATES

Latitude (North): 44.1464 - 44° 8' 47.04"
Longitude (West): 72.6608 - 72° 39' 38.88"
Universal Tranverse Mercator: Zone 18
UTM X (Meters): 687088.6
UTM Y (Meters): 4890578.0
Elevation: 720 ft. above sea level

USGS TOPOGRAPHIC MAP

Target Property Map: 44072-B6 NORTHFIELD, VT
Most Recent Revision: 1983

EDR's GeoCheck Physical Setting Source Addendum is provided to assist the environmental professional in forming an opinion about the impact of potential contaminant migration.

Assessment of the impact of contaminant migration generally has two principal investigative components:

1. Groundwater flow direction, and
2. Groundwater flow velocity.

Groundwater flow direction may be impacted by surface topography, hydrology, hydrogeology, characteristics of the soil, and nearby wells. Groundwater flow velocity is generally impacted by the nature of the geologic strata.

GEOCHECK® - PHYSICAL SETTING SOURCE SUMMARY

GROUNDWATER FLOW DIRECTION INFORMATION

Groundwater flow direction for a particular site is best determined by a qualified environmental professional using site-specific well data. If such data is not reasonably ascertainable, it may be necessary to rely on other sources of information, such as surface topographic information, hydrologic information, hydrogeologic data collected on nearby properties, and regional groundwater flow information (from deep aquifers).

TOPOGRAPHIC INFORMATION

Surface topography may be indicative of the direction of surficial groundwater flow. This information can be used to assist the environmental professional in forming an opinion about the impact of nearby contaminated properties or, should contamination exist on the target property, what downgradient sites might be impacted.

TARGET PROPERTY TOPOGRAPHY

General Topographic Gradient: General WNW

SURROUNDING TOPOGRAPHY: ELEVATION PROFILES

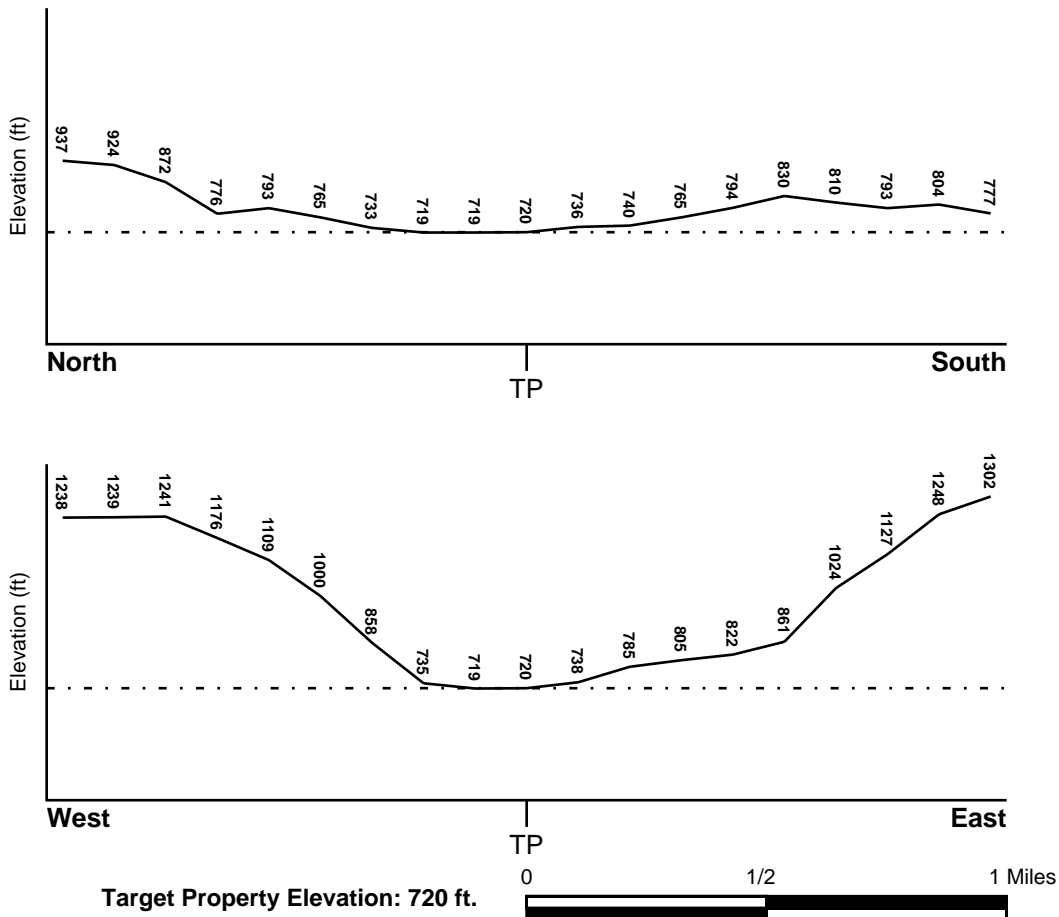

Source: Topography has been determined from the USGS 7.5' Digital Elevation Model and should be evaluated on a relative (not an absolute) basis. Relative elevation information between sites of close proximity should be field verified.

GEOCHECK® - PHYSICAL SETTING SOURCE SUMMARY

HYDROLOGIC INFORMATION

Surface water can act as a hydrologic barrier to groundwater flow. Such hydrologic information can be used to assist the environmental professional in forming an opinion about the impact of nearby contaminated properties or, should contamination exist on the target property, what downgradient sites might be impacted.

Refer to the Physical Setting Source Map following this summary for hydrologic information (major waterways and bodies of water).

FEMA FLOOD ZONE

<u>Target Property County</u> WASHINGTON, VT	<u>FEMA Flood Electronic Data</u> YES - refer to the Overview Map and Detail Map
Flood Plain Panel at Target Property:	5001170001B - FEMA Q3 Flood data
Additional Panels in search area:	5001180002B - FEMA Q3 Flood data

NATIONAL WETLAND INVENTORY

<u>NWI Quad at Target Property</u> BARRE NW	<u>NWI Electronic Data Coverage</u> YES - refer to the Overview Map and Detail Map
--	---

HYDROGEOLOGIC INFORMATION

Hydrogeologic information obtained by installation of wells on a specific site can often be an indicator of groundwater flow direction in the immediate area. Such hydrogeologic information can be used to assist the environmental professional in forming an opinion about the impact of nearby contaminated properties or, should contamination exist on the target property, what downgradient sites might be impacted.

AQUIFLOW®

Search Radius: 1.000 Mile.

EDR has developed the AQUIFLOW Information System to provide data on the general direction of groundwater flow at specific points. EDR has reviewed reports submitted by environmental professionals to regulatory authorities at select sites and has extracted the date of the report, groundwater flow direction as determined hydrogeologically, and the depth to water table.

<u>MAP ID</u>	<u>LOCATION FROM TP</u>	<u>GENERAL DIRECTION GROUNDWATER FLOW</u>
Not Reported		

GEOCHECK® - PHYSICAL SETTING SOURCE SUMMARY

GROUNDWATER FLOW VELOCITY INFORMATION

Groundwater flow velocity information for a particular site is best determined by a qualified environmental professional using site specific geologic and soil strata data. If such data are not reasonably ascertainable, it may be necessary to rely on other sources of information, including geologic age identification, rock stratigraphic unit and soil characteristics data collected on nearby properties and regional soil information. In general, contaminant plumes move more quickly through sandy-gravelly types of soils than silty-clayey types of soils.

GEOLOGIC INFORMATION IN GENERAL AREA OF TARGET PROPERTY

Geologic information can be used by the environmental professional in forming an opinion about the relative speed at which contaminant migration may be occurring.

ROCK STRATIGRAPHIC UNIT

Era:	Paleozoic
System:	Silurian
Series:	Silurian
Code:	Se <i>(decoded above as Era, System & Series)</i>

GEOLOGIC AGE IDENTIFICATION

Category: Eugeosynclinal Deposit

Geologic Age and Rock Stratigraphic Unit Source: P.G. Schruben, R.E. Arndt and W.J. Bawiec, Geology of the Conterminous U.S. at 1:2,500,000 Scale - a digital representation of the 1974 P.B. King and H.M. Beikman Map, USGS Digital Data Series DDS - 11 (1994).

SSURGO SOIL MAP - 3711142.2s

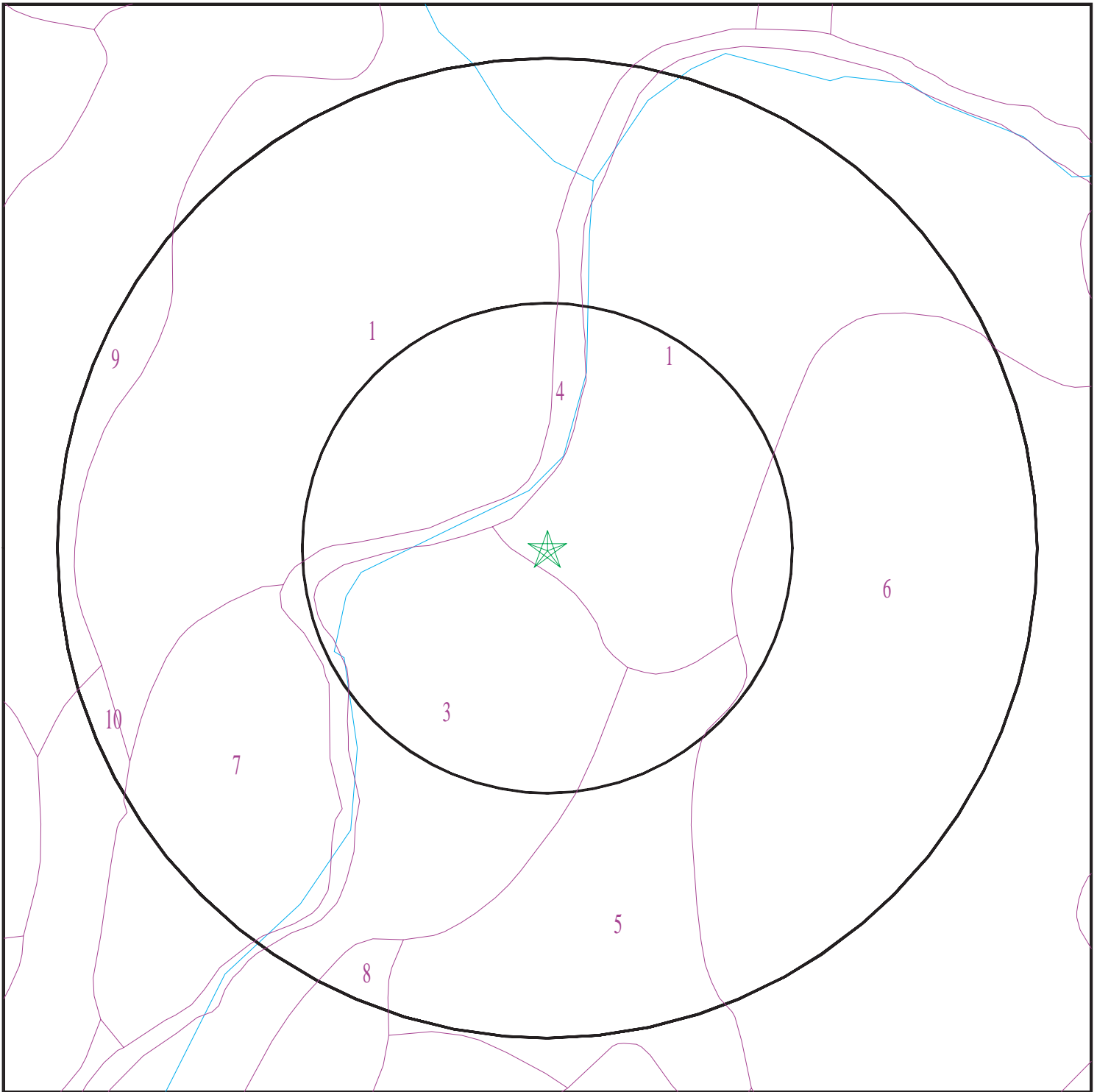

- ★ Target Property
- SSURGO Soil
- Water

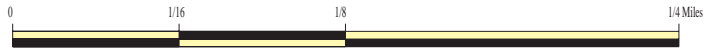

SITE NAME: 11 Wall Street, Northfield
ADDRESS: 11 Wall Street
Northfield VT 05663
LAT/LONG: 44.1464 / 72.6608

CLIENT: Environmental Compliance Services
CONTACT: Beth Erickson
INQUIRY #: 3711142.2s
DATE: August 29, 2013 4:11 pm

GEOCHECK® - PHYSICAL SETTING SOURCE SUMMARY

DOMINANT SOIL COMPOSITION IN GENERAL AREA OF TARGET PROPERTY

The U.S. Department of Agriculture's (USDA) Soil Conservation Service (SCS) leads the National Cooperative Soil Survey (NCSS) and is responsible for collecting, storing, maintaining and distributing soil survey information for privately owned lands in the United States. A soil map in a soil survey is a representation of soil patterns in a landscape. The following information is based on Soil Conservation Service SSURGO data.

Soil Map ID: 1

Soil Component Name: Colton

Soil Surface Texture: gravelly loamy sand

Hydrologic Group: Class A - High infiltration rates. Soils are deep, well drained to excessively drained sands and gravels.

Soil Drainage Class: Excessively drained

Hydric Status: Not hydric

Corrosion Potential - Uncoated Steel: Low

Depth to Bedrock Min: > 0 inches

Depth to Watertable Min: > 0 inches

Soil Layer Information							
Layer	Boundary		Soil Texture Class	Classification		Saturated hydraulic conductivity micro m/sec	Soil Reaction (pH)
	Upper	Lower		AASHTO Group	Unified Soil		
1	0 inches	7 inches	gravelly loamy sand	Granular materials (35 pct. or less passing No. 200), Stone Fragments, Gravel and Sand.	COARSE-GRAINED SOILS, Gravels, Clean Gravels, Well-graded gravel.	Max: 705 Min: 141.1111	Max: 6.5 Min: 4.5
2	7 inches	29 inches	very gravelly sand	Granular materials (35 pct. or less passing No. 200), Stone Fragments, Gravel and Sand.	COARSE-GRAINED SOILS, Gravels, Clean Gravels, Well-graded gravel.	Max: 705 Min: 141.1111	Max: 6.5 Min: 4.5
3	29 inches	64 inches	very gravelly sand	Granular materials (35 pct. or less passing No. 200), Stone Fragments, Gravel and Sand.	COARSE-GRAINED SOILS, Gravels, Clean Gravels, Well-graded gravel.	Max: 705 Min: 141.1111	Max: 6.5 Min: 4.5

GEOCHECK® - PHYSICAL SETTING SOURCE SUMMARY

Soil Map ID: 2

Soil Component Name: Nicholville

Soil Surface Texture: silt loam

Hydrologic Group: Class B - Moderate infiltration rates. Deep and moderately deep, moderately well and well drained soils with moderately coarse textures.

Soil Drainage Class: Moderately well drained

Hydric Status: Partially hydric

Corrosion Potential - Uncoated Steel: Low

Depth to Bedrock Min: > 0 inches

Depth to Watertable Min: > 54 inches

Soil Layer Information							
Layer	Boundary		Soil Texture Class	Classification		Saturated hydraulic conductivity micro m/sec	Soil Reaction (pH)
	Upper	Lower		AASHTO Group	Unified Soil		
1	0 inches	7 inches	silt loam	Silt-Clay Materials (more than 35 pct. passing No. 200), Silty Soils.	FINE-GRAINED SOILS, Silts and Clays (liquid limit less than 50%), silt.	Max: 14.1111 Min: 4.2333	Max: 6 Min: 4.5
2	7 inches	14 inches	silt loam	Silt-Clay Materials (more than 35 pct. passing No. 200), Silty Soils.	FINE-GRAINED SOILS, Silts and Clays (liquid limit less than 50%), silt.	Max: 14.1111 Min: 4.2333	Max: 6 Min: 4.5
3	14 inches	64 inches	silt loam	Silt-Clay Materials (more than 35 pct. passing No. 200), Silty Soils.	FINE-GRAINED SOILS, Silts and Clays (liquid limit less than 50%), silt.	Max: 14.1111 Min: 4.2333	Max: 6 Min: 4.5

Soil Map ID: 3

Soil Component Name: Rumney

Soil Surface Texture: fine sandy loam

Hydrologic Group: Class C - Slow infiltration rates. Soils with layers impeding downward movement of water, or soils with moderately fine or fine textures.

Soil Drainage Class: Poorly drained

GEOCHECK® - PHYSICAL SETTING SOURCE SUMMARY

Hydric Status: Partially hydric

Corrosion Potential - Uncoated Steel: High

Depth to Bedrock Min: > 0 inches

Depth to Watertable Min: > 23 inches

Soil Layer Information							
Layer	Boundary		Soil Texture Class	Classification		Saturated hydraulic conductivity micro m/sec	Soil Reaction (pH)
	Upper	Lower		AASHTO Group	Unified Soil		
1	0 inches	7 inches	fine sandy loam	Silt-Clay Materials (more than 35 pct. passing No. 200), Silty Soils.	COARSE-GRAINED SOILS, Sands, Sands with fines, Silty Sand.	Max: 141.1111 Min: 42.3333	Max: 6.5 Min: 4.5
2	7 inches	26 inches	fine sandy loam	Silt-Clay Materials (more than 35 pct. passing No. 200), Silty Soils.	COARSE-GRAINED SOILS, Sands, Sands with fines, Silty Sand.	Max: 141.1111 Min: 42.3333	Max: 6.5 Min: 4.5
3	26 inches	64 inches	gravelly sand	Silt-Clay Materials (more than 35 pct. passing No. 200), Silty Soils.	COARSE-GRAINED SOILS, Sands, Sands with fines, Silty Sand.	Max: 141.1111 Min: 42.3333	Max: 6.5 Min: 4.5

Soil Map ID: 4

Soil Component Name: Water

Soil Surface Texture: fine sandy loam

Hydrologic Group: Class C - Slow infiltration rates. Soils with layers impeding downward movement of water, or soils with moderately fine or fine textures.

Soil Drainage Class:
Hydric Status: Unknown

Corrosion Potential - Uncoated Steel: Not Reported

Depth to Bedrock Min: > 0 inches

Depth to Watertable Min: > 0 inches

No Layer Information available.

GEOCHECK® - PHYSICAL SETTING SOURCE SUMMARY

Soil Map ID: 5

Soil Component Name: Machias

Soil Surface Texture: fine sandy loam

Hydrologic Group: Class B - Moderate infiltration rates. Deep and moderately deep, moderately well and well drained soils with moderately coarse textures.

Soil Drainage Class: Moderately well drained

Hydric Status: Partially hydric

Corrosion Potential - Uncoated Steel: Low

Depth to Bedrock Min: > 0 inches

Depth to Watertable Min: > 61 inches

Soil Layer Information							
Layer	Boundary		Soil Texture Class	Classification		Saturated hydraulic conductivity micro m/sec	Soil Reaction (pH)
	Upper	Lower		AASHTO Group	Unified Soil		
1	0 inches	7 inches	fine sandy loam	Silt-Clay Materials (more than 35 pct. passing No. 200), Silty Soils.	COARSE-GRAINED SOILS, Sands, Sands with fines, Silty Sand.	Max: 141.1111 Min: 42.3333	Max: 6 Min: 4.5
2	7 inches	22 inches	fine sandy loam	Silt-Clay Materials (more than 35 pct. passing No. 200), Silty Soils.	COARSE-GRAINED SOILS, Sands, Sands with fines, Silty Sand.	Max: 141.1111 Min: 42.3333	Max: 6 Min: 4.5
3	22 inches	64 inches	very gravelly sand	Silt-Clay Materials (more than 35 pct. passing No. 200), Silty Soils.	COARSE-GRAINED SOILS, Sands, Sands with fines, Silty Sand.	Max: 141.1111 Min: 42.3333	Max: 6 Min: 4.5

Soil Map ID: 6

Soil Component Name: Stetson

Soil Surface Texture: loam

Hydrologic Group: Class A - High infiltration rates. Soils are deep, well drained to excessively drained sands and gravels.

Soil Drainage Class: Well drained

GEOCHECK® - PHYSICAL SETTING SOURCE SUMMARY

Hydric Status: Not hydric

Corrosion Potential - Uncoated Steel: Moderate

Depth to Bedrock Min: > 0 inches

Depth to Watertable Min: > 0 inches

Soil Layer Information							
Layer	Boundary		Soil Texture Class	Classification		Saturated hydraulic conductivity micro m/sec	Soil Reaction (pH)
	Upper	Lower		AASHTO Group	Unified Soil		
1	0 inches	7 inches	loam	Silt-Clay Materials (more than 35 pct. passing No. 200), Silty Soils.	COARSE-GRAINED SOILS, Gravels, Clean Gravels, Well-graded gravel. COARSE-GRAINED SOILS, Gravels, Gravels with fines, Silty Gravel.	Max: 141.1111 Min: 42.3333	Max: 6.5 Min: 5.6
2	7 inches	20 inches	gravelly fine sandy loam	Silt-Clay Materials (more than 35 pct. passing No. 200), Silty Soils.	COARSE-GRAINED SOILS, Gravels, Clean Gravels, Well-graded gravel. COARSE-GRAINED SOILS, Gravels, Gravels with fines, Silty Gravel.	Max: 141.1111 Min: 42.3333	Max: 6.5 Min: 5.6
3	20 inches	25 inches	very gravelly loamy sand	Silt-Clay Materials (more than 35 pct. passing No. 200), Silty Soils.	COARSE-GRAINED SOILS, Gravels, Clean Gravels, Well-graded gravel. COARSE-GRAINED SOILS, Gravels, Gravels with fines, Silty Gravel.	Max: 141.1111 Min: 42.3333	Max: 6.5 Min: 5.6
4	25 inches	64 inches	very gravelly sand	Silt-Clay Materials (more than 35 pct. passing No. 200), Silty Soils.	COARSE-GRAINED SOILS, Gravels, Clean Gravels, Well-graded gravel. COARSE-GRAINED SOILS, Gravels, Gravels with fines, Silty Gravel.	Max: 141.1111 Min: 42.3333	Max: 6.5 Min: 5.6

GEOCHECK® - PHYSICAL SETTING SOURCE SUMMARY

Soil Map ID: 7

Soil Component Name: Sunny

Soil Surface Texture: silt loam

Hydrologic Group: Class C - Slow infiltration rates. Soils with layers impeding downward movement of water, or soils with moderately fine or fine textures.

Soil Drainage Class: Poorly drained

Hydric Status: All hydric

Corrosion Potential - Uncoated Steel: High

Depth to Bedrock Min: > 0 inches

Depth to Watertable Min: > 23 inches

Soil Layer Information							
Layer	Boundary		Soil Texture Class	Classification		Saturated hydraulic conductivity micro m/sec	Soil Reaction (pH)
	Upper	Lower		AASHTO Group	Unified Soil		
1	0 inches	7 inches	silt loam	Silt-Clay Materials (more than 35 pct. passing No. 200), Silty Soils.	COARSE-GRAINED SOILS, Sands, Sands with fines, Silty Sand.	Max: 141.1111 Min: 42.3333	Max: 6.5 Min: 5.1
2	7 inches	33 inches	silt loam	Silt-Clay Materials (more than 35 pct. passing No. 200), Silty Soils.	COARSE-GRAINED SOILS, Sands, Sands with fines, Silty Sand.	Max: 141.1111 Min: 42.3333	Max: 6.5 Min: 5.1
3	33 inches	64 inches	gravelly sand	Silt-Clay Materials (more than 35 pct. passing No. 200), Silty Soils.	COARSE-GRAINED SOILS, Sands, Sands with fines, Silty Sand.	Max: 141.1111 Min: 42.3333	Max: 6.5 Min: 5.1

Soil Map ID: 8

Soil Component Name: Colton

Soil Surface Texture: gravelly loamy sand

Hydrologic Group: Class A - High infiltration rates. Soils are deep, well drained to excessively drained sands and gravels.

Soil Drainage Class: Excessively drained

GEOCHECK® - PHYSICAL SETTING SOURCE SUMMARY

Hydric Status: Not hydric

Corrosion Potential - Uncoated Steel: Low

Depth to Bedrock Min: > 0 inches

Depth to Watertable Min: > 0 inches

Soil Layer Information							
Layer	Boundary		Soil Texture Class	Classification		Saturated hydraulic conductivity micro m/sec	Soil Reaction (pH)
	Upper	Lower		AASHTO Group	Unified Soil		
1	0 inches	7 inches	gravelly loamy sand	Granular materials (35 pct. or less passing No. 200), Stone Fragments, Gravel and Sand.	COARSE-GRAINED SOILS, Gravels, Clean Gravels, Well-graded gravel.	Max: 705 Min: 141.1111	Max: 6.5 Min: 4.5
2	7 inches	29 inches	very gravelly sand	Granular materials (35 pct. or less passing No. 200), Stone Fragments, Gravel and Sand.	COARSE-GRAINED SOILS, Gravels, Clean Gravels, Well-graded gravel.	Max: 705 Min: 141.1111	Max: 6.5 Min: 4.5
3	29 inches	64 inches	very gravelly sand	Granular materials (35 pct. or less passing No. 200), Stone Fragments, Gravel and Sand.	COARSE-GRAINED SOILS, Gravels, Clean Gravels, Well-graded gravel.	Max: 705 Min: 141.1111	Max: 6.5 Min: 4.5

Soil Map ID: 9

Soil Component Name: Tunbridge

Soil Surface Texture: slightly decomposed plant material

Hydrologic Group: Class C - Slow infiltration rates. Soils with layers impeding downward movement of water, or soils with moderately fine or fine textures.

Soil Drainage Class: Well drained

GEOCHECK® - PHYSICAL SETTING SOURCE SUMMARY

Hydric Status: Unknown

Corrosion Potential - Uncoated Steel: High

Depth to Bedrock Min: > 39 inches

Depth to Watertable Min: > 0 inches

Soil Layer Information							
Layer	Boundary		Soil Texture Class	Classification		Saturated hydraulic conductivity micro m/sec	Soil Reaction (pH)
	Upper	Lower		AASHTO Group	Unified Soil		
1	0 inches	3 inches	slightly decomposed plant material	A-8	Not reported	Max: 141.1111 Min: 0.0706	Max: Min:
2	3 inches	4 inches	very fine sandy loam	A-8	Not reported	Max: 141.1111 Min: 0.0706	Max: Min:
3	4 inches	17 inches	very fine sandy loam	A-8	Not reported	Max: 141.1111 Min: 0.0706	Max: Min:
4	17 inches	25 inches	channery fine sandy loam	A-8	Not reported	Max: 141.1111 Min: 0.0706	Max: Min:
5	25 inches	29 inches	unweathered bedrock	A-8	Not reported	Max: 141.1111 Min: 0.0706	Max: Min:

Soil Map ID: 10

Soil Component Name: Taconic

Soil Surface Texture: slightly decomposed plant material

Hydrologic Group: Class D - Very slow infiltration rates. Soils are clayey, have a high water table, or are shallow to an impervious layer.

Soil Drainage Class: Somewhat excessively drained

Hydric Status: Unknown

Corrosion Potential - Uncoated Steel: Low

Depth to Bedrock Min: > 0 inches

Depth to Watertable Min: > 0 inches

GEOCHECK® - PHYSICAL SETTING SOURCE SUMMARY

Soil Layer Information							
Layer	Boundary		Soil Texture Class	Classification		Saturated hydraulic conductivity micro m/sec	Soil Reaction (pH)
	Upper	Lower		AASHTO Group	Unified Soil		
1	0 inches	2 inches	slightly decomposed plant material	A-8	Not reported	Max: 141.1111 Min: 0.0706	Max: Min:
2	2 inches	6 inches	very channery silt loam	A-8	Not reported	Max: 141.1111 Min: 0.0706	Max: Min:
3	6 inches	16 inches	very channery silt loam	A-8	Not reported	Max: 141.1111 Min: 0.0706	Max: Min:
4	16 inches	20 inches	unweathered bedrock	A-8	Not reported	Max: 141.1111 Min: 0.0706	Max: Min:

LOCAL / REGIONAL WATER AGENCY RECORDS

EDR Local/Regional Water Agency records provide water well information to assist the environmental professional in assessing sources that may impact ground water flow direction, and in forming an opinion about the impact of contaminant migration on nearby drinking water wells.

WELL SEARCH DISTANCE INFORMATION

<u>DATABASE</u>	<u>SEARCH DISTANCE (miles)</u>
Federal USGS	1.000
Federal FRDS PWS	Nearest PWS within 1 mile
State Database	1.000

FEDERAL USGS WELL INFORMATION

<u>MAP ID</u>	<u>WELL ID</u>	<u>LOCATION FROM TP</u>
1	USGS40001196451	1/8 - 1/4 Mile North
C6	USGS40001196414	1/4 - 1/2 Mile SSW
C7	USGS40001196415	1/4 - 1/2 Mile SSW
C9	USGS40001196410	1/4 - 1/2 Mile SSW
C10	USGS40001196411	1/4 - 1/2 Mile SSW
D11	USGS40001196417	1/4 - 1/2 Mile SSW
D12	USGS40001196416	1/4 - 1/2 Mile SSW
D13	USGS40001196418	1/4 - 1/2 Mile SSW
D14	USGS40001196419	1/4 - 1/2 Mile SSW
C15	USGS40001196407	1/4 - 1/2 Mile SSW
C16	USGS40001196408	1/4 - 1/2 Mile SSW

GEOCHECK® - PHYSICAL SETTING SOURCE SUMMARY

FEDERAL USGS WELL INFORMATION

MAP ID	WELL ID	LOCATION FROM TP
19	USGS40001196458	1/4 - 1/2 Mile NE
E23	USGS40001196441	1/2 - 1 Mile WSW
25	USGS40001196384	1/2 - 1 Mile SSW
26	USGS40001196469	1/2 - 1 Mile NNE
43	USGS40001196409	1/2 - 1 Mile WSW
47	USGS40001196352	1/2 - 1 Mile SSW
I50	USGS40001196412	1/2 - 1 Mile WSW
51	USGS40001196474	1/2 - 1 Mile NE
54	USGS40001196488	1/2 - 1 Mile North

FEDERAL FRDS PUBLIC WATER SUPPLY SYSTEM INFORMATION

MAP ID	WELL ID	LOCATION FROM TP
B8	VT0001554	1/4 - 1/2 Mile NE

Note: PWS System location is not always the same as well location.

STATE DATABASE WELL INFORMATION

MAP ID	WELL ID	LOCATION FROM TP
2	VT4000000050630	1/4 - 1/2 Mile South
A3	VT4000000050916	1/4 - 1/2 Mile NNW
A4	VT4000000050919	1/4 - 1/2 Mile NW
B5	VT4000000050956	1/4 - 1/2 Mile NNE
17	VT4000000050954	1/4 - 1/2 Mile NE
18	VT4000000050634	1/4 - 1/2 Mile SE
20	VT4000000050702	1/4 - 1/2 Mile ESE
21	VT4000000050859	1/2 - 1 Mile ENE
22	VT4000000050531	1/2 - 1 Mile SSW
E24	VT4000000050730	1/2 - 1 Mile WSW
27	VT4000000050900	1/2 - 1 Mile ENE
F28	VT4000000051116	1/2 - 1 Mile NNE
29	VT4000000050510	1/2 - 1 Mile SE
F30	VT4000000051157	1/2 - 1 Mile NNE
31	VT4000000051125	1/2 - 1 Mile NNW
32	VT4000000050764	1/2 - 1 Mile West
33	VT4000000050965	1/2 - 1 Mile WNW
G34	VT4000000050491	1/2 - 1 Mile SW
G35	VT4000000050508	1/2 - 1 Mile SW
36	VT4000000051170	1/2 - 1 Mile NNE
37	VT4000000050931	1/2 - 1 Mile ENE
38	VT4000000050988	1/2 - 1 Mile WNW
39	VT4000000051296	1/2 - 1 Mile North
40	VT4000000050368	1/2 - 1 Mile SSW
H41	VT4000000050622	1/2 - 1 Mile WSW
42	VT4000000051032	1/2 - 1 Mile ENE
44	VT4000000051352	1/2 - 1 Mile North
45	VT4000000051087	1/2 - 1 Mile NE

GEOCHECK® - PHYSICAL SETTING SOURCE SUMMARY

STATE DATABASE WELL INFORMATION

<u>MAP ID</u>	<u>WELL ID</u>	<u>LOCATION FROM TP</u>
H46	VT4000000050610	1/2 - 1 Mile WSW
48	VT4000000050373	1/2 - 1 Mile SW
49	VT4000000050300	1/2 - 1 Mile SSE
I52	VT4000000050601	1/2 - 1 Mile WSW
53	VT4000000050970	1/2 - 1 Mile WNW
55	VT4000000050918	1/2 - 1 Mile WNW

PHYSICAL SETTING SOURCE MAP - 3711142.2s

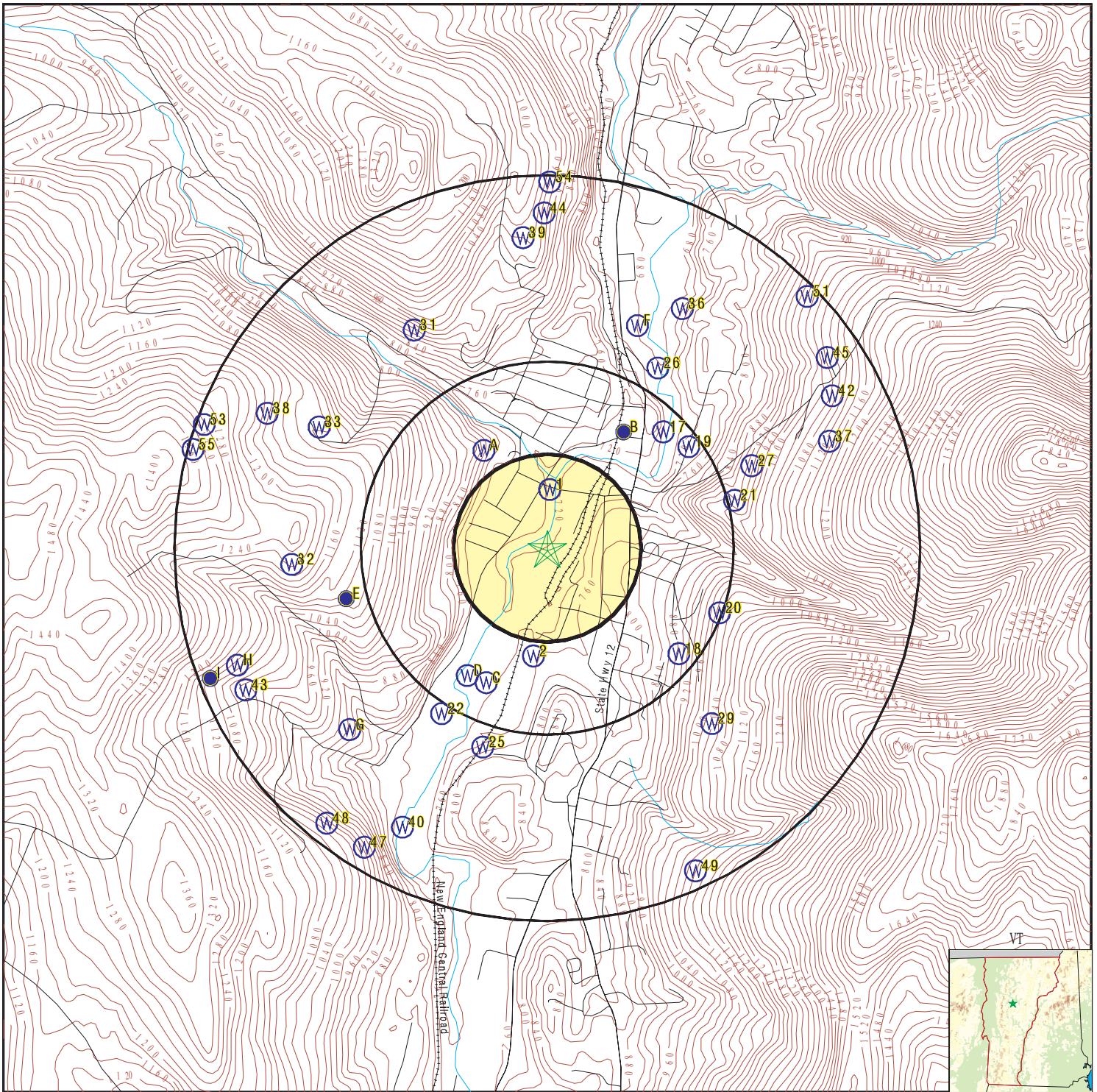

- County Boundary
- Major Roads
- Contour Lines
- Earthquake epicenter, Richter 5 or greater
- Water Wells
- Public Water Supply Wells
- Cluster of Multiple Icons

- Groundwater Flow Direction
- Indeterminate Groundwater Flow at Location
- Groundwater Flow Varies at Location

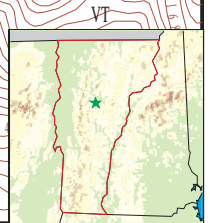

SITE NAME: 11 Wall Street, Northfield
 ADDRESS: 11 Wall Street
 Northfield VT 05663
 LAT/LONG: 44.1464 / 72.6608

CLIENT: Environmental Compliance Services
 CONTACT: Beth Erickson
 INQUIRY #: 3711142.2s
 DATE: August 29, 2013 4:11 pm

GEOCHECK® - PHYSICAL SETTING SOURCE MAP FINDINGS

Map ID
 Direction
 Distance
 Elevation

Database EDR ID Number

1
North **FED USGS** **USGS40001196451**
1/8 - 1/4 Mile
Lower

Org. Identifier:	USGS-NH		
Formal name:	USGS New Hampshire Water Science Center		
Monloc Identifier:	USGS-440855072394001		
Monloc name:	VT-NLW 38		
Monloc type:	Well		
Monloc desc:	Not Reported		
Huc code:	02010003	Drainagearea value:	Not Reported
Drainagearea Units:	Not Reported	Contrib drainagearea:	Not Reported
Contrib drainagearea units:	Not Reported	Latitude:	44.1486724
Longitude:	-72.6606654	Sourcemap scale:	Not Reported
Horiz Acc measure:	5	Horiz Acc measure units:	seconds
Horiz Collection method:	Interpolated from map		
Horiz coord refsys:	NAD83	Vert measure val:	740.00
Vert measure units:	feet	Vertacc measure val:	20
Vert accmeasure units:	feet		
Vertcollection method:	Interpolated from topographic map		
Vert coord refsys:	NGVD29	Countrycode:	US
Aquifername:	Not Reported		
Formation type:	Not Reported		
Aquifer type:	Not Reported		
Construction date:	1969	Welldepth:	160
Welldepth units:	ft	Wellholedepth:	Not Reported
Wellholedepth units:	Not Reported		

Ground-water levels, Number of Measurements: 0

2
South **VT WELLS** **VT4000000050630**
1/4 - 1/2 Mile
Higher

Recordid:	156157	Town:	Northfield
Wellreport:	5517	Tag:	25
Mapcell:	34A9	Taxmap:	Not Reported
Subdivisio:	Not Reported	Lotnumber:	Not Reported
Driller:	43 E Benedini Artesian Well Co		
Ownersfirs:	Not Reported	Ownerslast:	Norwich University
Datecomple:	06/19/1997	Datereceiv:	01/05/1998
Purchaserf:	Not Reported	Purchaserl:	Not Reported
Welldepth:	400		
Yieldgpm:	100		
Staticwate:	0		
Overburden:	25		
Casingleng:	35		
Casingdiam:	6		
Casinglbel:	34		
Casingmate:	Steel		
Casingweig:	19		
Linerlengt:	0		
Linerdiame:	0		
Linermater:	Not Reported		

GEOCHECK® - PHYSICAL SETTING SOURCE MAP FINDINGS

Linerweigh:	0		
Grouttype:	Not Reported		
Diameterdr:	9		
Depthdrill:	10		
Screenmake:	Not Reported	Screenmate:	Not Reported
Screenleng:	0		
Screendiam:	0		
Screenslot:	0		
Depthofscr:	0		
Gravelsize:	Not Reported	Welluse:	OTHER
Wellreason:	New Supply	Drillingme:	Rotary (AP)
Casingfini:	Above ground, finished	Casingseal:	Drilled hole in bedr
Yieldtestm:	Compressed air	Welldevelo:	Not Reported
Notsteelca:	0	Overflowin:	0
Wateranaly:	0	Wellscreen:	0
Awpartial:	0	Uniquegjsn:	NL5517
Latdegree:	44	Latminutes:	8
Latseconds:	31.9613990783691	Longdegree:	72
Longminute:	39	Longsecond:	41.537899017334
Locdetermi:	screen digitized		
E911addres:	Not Reported		
Welltype:	Not Reported		
Casingle 1:	0		
Depthtolin:	0		
Hydrofract:	0		
Hydrofra 1:	0		
Welllocsub:	N	Sealtype:	Not Reported
Yieldtestt:	0		
Recordnumb:	73700	Uoe:	LAURA
Doe:	02/12/1998	Uoc:	GISLatLongUpdater
Doc:	04/10/2008	Site id:	VT4000000050630

**A3
NNW
1/4 - 1/2 Mile
Higher**

VT WELLS VT4000000050916

Recordid:	124612	Town:	Northfield
Wellreport:	363	Tag:	94
Mapcell:	34A9	Taxmap:	Not Reported
Subdivisio:	Not Reported	Lotnumber:	Not Reported
Driller:	33 Jay Wragg Wragg Brothers Of Vermont Inc	Ownerslast:	BEYERLE
Ownersfirs:	WILLIAM	Datereceiv:	11/25/1992
Datecomple:	06/29/1992	Purchaserl:	Not Reported
Purchaserf:	SAME		
Welldepth:	265		
Yieldgpm:	12		
Staticwate:	0		
Overburden:	6		
Casingleng:	20		
Casingdiam:	6		
Casinglbel:	0		
Casingmate:	Not Reported		
Casingweig:	0		
Linerlengt:	0		
Linerdiame:	0		
Linermater:	Not Reported		

GEOCHECK® - PHYSICAL SETTING SOURCE MAP FINDINGS

Linerweigh:	0		
Grouttype:	Not Reported		
Diameterdr:	0		
Depthdrill:	0		
Screenmake:	Not Reported	Screenmate:	Not Reported
Screenleng:	0		
Screendiam:	0		
Screenslot:	0		
Depthofscr:	0		
Gravelsize:	Not Reported	Welluse:	Domestic
Wellreason:	New Supply	Drillingme:	Rotary (AP)
Casingfini:	Above ground, finished	Casingseal:	Drive shoe only
Yieldtestm:	Compressed air	Welldevelo:	Not Reported
Notsteelca:	0	Overflowin:	0
Wateranaly:	0	Wellscreen:	0
Awpartial:	0	Uniquegjsn:	NL363
Latdegree:	44	Latminutes:	9
Latseconds:	.479999989271164	Longdegree:	72
Longminute:	39	Longsecond:	49.560001373291
Locdetermi:	E911 Address		
E911address:	Not Reported		
Welltype:	Not Reported		
Casingle 1:	0		
Depthtolin:	0		
Hydrofract:	0		
Hydrofra 1:	0		
Welllocsub:	N	Sealtype:	Not Reported
Yieldtestt:	0		
Recordnumb:	42147	Uoe:	Not Reported
Doe:	09/26/2007	Uoc:	GISLatLongUpdater
Doc:	11/17/2009	Site id:	VT4000000050916

**A4
NW
1/4 - 1/2 Mile
Higher**

VT WELLS VT4000000050919

Recordid:	124289	Town:	Northfield
Wellreport:	38	Tag:	Not Reported
Mapcell:	Not Reported	Taxmap:	Not Reported
Subdivisio:	Not Reported	Lotnumber:	Not Reported
Driller:	50 C Johnson Johnson's Artesian Well Drilling Inc.		
Ownersfirs:	E.	Ownerslast:	KLOCHMER
Datecomple:	02/10/1969	Datereceiv:	07/01/1969
Purchaserf:	Not Reported	Purchaserl:	Not Reported
Welldepth:	160		
Yieldgpm:	25		
Staticwate:	0		
Overburden:	20		
Casingleng:	20		
Casingdiam:	0		
Casinglbel:	0		
Casingmate:	Not Reported		
Casingweig:	0		
Linerlengt:	0		
Linerdiame:	0		
Linermater:	Not Reported		

GEOCHECK® - PHYSICAL SETTING SOURCE MAP FINDINGS

Linerweigh:	0		
Grouttype:	Not Reported		
Diameterdr:	0		
Depthdrill:	0		
Screenmake:	Not Reported	Screenmate:	Not Reported
Screenleng:	0		
Screendiam:	0		
Screenslot:	0		
Depthofscr:	0		
Gravelsize:	Not Reported	Welluse:	Domestic
Wellreason:	Not Reported	Drillingme:	Rotary (AP)
Casingfini:	Not Reported	Casingseal:	Not Reported
Yieldtestm:	Compressed air	Welldevelo:	Not Reported
Notsteelca:	0	Overflowin:	0
Wateranaly:	0	Wellscreen:	0
Awpartial:	0	Uniquegjsn:	NL38
Latdegree:	44	Latminutes:	9
Latseconds:	.897000014781952	Longdegree:	72
Longminute:	39	Longsecond:	52.787899017334
Locdetermi:	screen digitized		
E911adres:	Not Reported		
Welltype:	Not Reported		
Casingle 1:	0		
Depthtolin:	0		
Hydrofract:	0		
Hydrofra 1:	0		
Welllocsub:	N	Sealtype:	Not Reported
Yieldtestt:	0		
Recordnumb:	41824	Uoe:	Not Reported
Doe:	09/26/2007	Uoc:	GISLatLongUpdater
Doc:	04/10/2008	Site id:	VT4000000050919

**B5
NNE
1/4 - 1/2 Mile
Higher**

VT WELLS VT4000000050956

Recordid:	124557	Town:	Northfield
Wellreport:	308	Tag:	207-89
Mapcell:	34A9	Taxmap:	Not Reported
Subdivisio:	Not Reported	Lotnumber:	Not Reported
Driller:	214 Charles Faulkner Falcon Well Drilling		
Ownersfirs:	DEBRA BAKER &	Ownerslast:	TODD JONES
Datecomple:	10/11/1989	Datereceiv:	10/31/1989
Purchaserf:	Not Reported	Purchaserl:	Not Reported
Welldepth:	245		
Yieldgpm:	7		
Staticwate:	40		
Overburden:	50		
Casingleng:	61		
Casingdiam:	6		
Casinglbel:	0		
Casingmate:	Not Reported		
Casingweig:	0		
Linerlengt:	0		
Linerdiame:	0		
Linermater:	Not Reported		

GEOCHECK® - PHYSICAL SETTING SOURCE MAP FINDINGS

Linerweigh:	0		
Grouttype:	Not Reported		
Diameterdr:	0		
Depthdrill:	0		
Screenmake:	Not Reported	Screenmate:	Not Reported
Screenleng:	0		
Screendiam:	0		
Screenslot:	0		
Depthofscr:	0		
Gravelsize:	Not Reported	Welluse:	Domestic
Wellreason:	New Supply	Drillingme:	Rotary (AP)
Casingfini:	Above ground, finished	Casingseal:	Drive shoe only
Yieldtestm:	Compressed air	Welldevelo:	Not Reported
Notsteelca:	0	Overflowin:	0
Wateranaly:	0	Wellscreen:	0
Awpartial:	0	Uniquegjsn:	NL308
Latdegree:	44	Latminutes:	9
Latseconds:	3.3599989509583	Longdegree:	72
Longminute:	39	Longsecond:	25.6800003051758
Locdetermi:	E911 Address		
E911address:	Not Reported		
Welltype:	Not Reported		
Casing1:	0		
Depthtolin:	0		
Hydrofract:	0		
Hydrofra 1:	0		
Welllocsub:	N	Sealtype:	Not Reported
Yieldtestt:	0		
Recordnumb:	42092	Uoe:	Not Reported
Doe:	09/26/2007	Uoc:	GISLatLongUpdater
Doc:	11/17/2009	Site id:	VT4000000050956

C6
SSW
1/4 - 1/2 Mile
Higher

FED USGS USGS40001196414

Org. Identifier:	USGS-NH		
Formal name:	USGS New Hampshire Water Science Center		
Monloc Identifier:	USGS-440829072395001		
Monloc name:	VT-NLW 4		
Monloc type:	Well		
Monloc desc:	Not Reported		
Huc code:	02010003	Drainagearea value:	Not Reported
Drainagearea Units:	Not Reported	Contrib drainagearea:	Not Reported
Contrib drainagearea units:	Not Reported	Latitude:	44.1414503
Longitude:	-72.663443	Sourcemap scale:	Not Reported
Horiz Acc measure:	5	Horiz Acc measure units:	seconds
Horiz Collection method:	Interpolated from map		
Horiz coord refsys:	NAD83	Vert measure val:	730.00
Vert measure units:	feet	Vertacc measure val:	20
Vert accmeasure units:	feet		
Vertcollection method:	Interpolated from topographic map		
Vert coord refsys:	NGVD29	Countrycode:	US
Aquifername:	Not Reported		
Formation type:	Not Reported		

GEOCHECK® - PHYSICAL SETTING SOURCE MAP FINDINGS

Aquifer type:	Not Reported	Welldepth:	19
Construction date:	1967	Wellholedepth:	Not Reported
Welldepth units:	ft		
Wellholedepth units:	Not Reported		

Ground-water levels, Number of Measurements: 1

Date	Feet below Surface	Feet to Sealevel

1967-09-01	11.00	

C7
SSW
1/4 - 1/2 Mile
Higher

FED USGS USGS40001196415

Org. Identifier:	USGS-NH		
Formal name:	USGS New Hampshire Water Science Center		
Monloc Identifier:	USGS-440829072395201		
Monloc name:	VT-NLA 5		
Monloc type:	Well		
Monloc desc:	Not Reported		
Huc code:	02010003	Drainagearea value:	Not Reported
Drainagearea Units:	Not Reported	Contrib drainagearea:	Not Reported
Contrib drainagearea units:	Not Reported	Latitude:	44.1414503
Longitude:	-72.6639986	Sourcemap scale:	Not Reported
Horiz Acc measure:	5	Horiz Acc measure units:	seconds
Horiz Collection method:	Interpolated from map		
Horiz coord refsys:	NAD83	Vert measure val:	730.00
Vert measure units:	feet	Vertacc measure val:	20
Vert accmeasure units:	feet		
Vertcollection method:	Interpolated from topographic map		
Vert coord refsys:	NGVD29	Countrycode:	US
Aquifername:	Not Reported		
Formation type:	Not Reported		
Aquifer type:	Not Reported		
Construction date:	1969	Welldepth:	36
Welldepth units:	ft	Wellholedepth:	Not Reported
Wellholedepth units:	Not Reported		

Ground-water levels, Number of Measurements: 0

B8
NE
1/4 - 1/2 Mile
Higher

FRDS PWS VT0001554

PWS ID:	VT0001554		
Date Initiated:	Not Reported	Date Deactivated:	Not Reported
PWS Name:	NORTHFIELD COUNTRY CLUB NORTHFIELD, VT 05663		

Addressee / Facility: Not Reported

Facility Latitude:	44 09 03	Facility Longitude:	072 39 24
City Served:	Not Reported		
Treatment Class:	Untreated	Population:	00000100

Violations information not reported.

GEOCHECK® - PHYSICAL SETTING SOURCE MAP FINDINGS

Map ID
 Direction
 Distance
 Elevation

Database EDR ID Number

C9
SSW
1/4 - 1/2 Mile
Higher

FED USGS USGS40001196410

Org. Identifier:	USGS-NH		
Formal name:	USGS New Hampshire Water Science Center		
Monloc Identifier:	USGS-440828072395201		
Monloc name:	VT-NLA 3		
Monloc type:	Well		
Monloc desc:	Not Reported		
Huc code:	02010003	Drainagearea value:	Not Reported
Drainagearea Units:	Not Reported	Contrib drainagearea:	Not Reported
Contrib drainagearea units:	Not Reported	Latitude:	44.1411725
Longitude:	-72.6639986	Sourcemap scale:	Not Reported
Horiz Acc measure:	5	Horiz Acc measure units:	seconds
Horiz Collection method:	Interpolated from map		
Horiz coord refsys:	NAD83	Vert measure val:	730.00
Vert measure units:	feet	Vertacc measure val:	20
Vert accmeasure units:	feet		
Vertcollection method:	Interpolated from topographic map		
Vert coord refsys:	NGVD29	Countrycode:	US
Aquifername:	Not Reported		
Formation type:	Not Reported		
Aquifer type:	Not Reported		
Construction date:	1967	Welldepth:	4
Welldepth units:	ft	Wellholedepth:	Not Reported
Wellholedepth units:	Not Reported		

Ground-water levels, Number of Measurements: 0

C10
SSW
1/4 - 1/2 Mile
Higher

FED USGS USGS40001196411

Org. Identifier:	USGS-NH		
Formal name:	USGS New Hampshire Water Science Center		
Monloc Identifier:	USGS-440828072395202		
Monloc name:	VT-NLA 4		
Monloc type:	Well		
Monloc desc:	Not Reported		
Huc code:	02010003	Drainagearea value:	Not Reported
Drainagearea Units:	Not Reported	Contrib drainagearea:	Not Reported
Contrib drainagearea units:	Not Reported	Latitude:	44.1411725
Longitude:	-72.6639986	Sourcemap scale:	Not Reported
Horiz Acc measure:	5	Horiz Acc measure units:	seconds
Horiz Collection method:	Interpolated from map		
Horiz coord refsys:	NAD83	Vert measure val:	730.00
Vert measure units:	feet	Vertacc measure val:	20
Vert accmeasure units:	feet		
Vertcollection method:	Interpolated from topographic map		
Vert coord refsys:	NGVD29	Countrycode:	US
Aquifername:	Not Reported		
Formation type:	Not Reported		

GEOCHECK® - PHYSICAL SETTING SOURCE MAP FINDINGS

Aquifer type:	Not Reported	Welldepth:	25
Construction date:	1967	Wellholeddepth:	Not Reported
Welldepth units:	ft		
Wellholeddepth units:	Not Reported		

Ground-water levels, Number of Measurements: 0

D11
SSW
1/4 - 1/2 Mile
Higher

FED USGS USGS40001196417

Org. Identifier:	USGS-NH		
Formal name:	USGS New Hampshire Water Science Center		
Monloc Identifier:	USGS-440829072395502		
Monloc name:	VT-NLX 2		
Monloc type:	Well		
Monloc desc:	Not Reported		
Huc code:	02010003	Drainagearea value:	Not Reported
Drainagearea Units:	Not Reported	Contrib drainagearea:	Not Reported
Contrib drainagearea units:	Not Reported	Latitude:	44.1414503
Longitude:	-72.664832	Sourcemap scale:	Not Reported
Horiz Acc measure:	5	Horiz Acc measure units:	seconds
Horiz Collection method:	Interpolated from map		
Horiz coord refsys:	NAD83	Vert measure val:	730.00
Vert measure units:	feet	Vertacc measure val:	20
Vert accmeasure units:	feet		
Vertcollection method:	Interpolated from topographic map		
Vert coord refsys:	NGVD29	Countrycode:	US
Aquifername:	Not Reported		
Formation type:	Not Reported		
Aquifer type:	Not Reported		
Construction date:	1970	Welldepth:	65
Welldepth units:	ft	Wellholeddepth:	Not Reported
Wellholeddepth units:	Not Reported		

Ground-water levels, Number of Measurements: 0

D12
SSW
1/4 - 1/2 Mile
Higher

FED USGS USGS40001196416

Org. Identifier:	USGS-NH		
Formal name:	USGS New Hampshire Water Science Center		
Monloc Identifier:	USGS-440829072395501		
Monloc name:	VT-NLA 6		
Monloc type:	Well		
Monloc desc:	Not Reported		
Huc code:	02010003	Drainagearea value:	Not Reported
Drainagearea Units:	Not Reported	Contrib drainagearea:	Not Reported
Contrib drainagearea units:	Not Reported	Latitude:	44.1414503
Longitude:	-72.664832	Sourcemap scale:	Not Reported
Horiz Acc measure:	5	Horiz Acc measure units:	seconds
Horiz Collection method:	Interpolated from map		
Horiz coord refsys:	NAD83	Vert measure val:	730.00
Vert measure units:	feet	Vertacc measure val:	20
Vert accmeasure units:	feet		
Vertcollection method:	Interpolated from topographic map		
Vert coord refsys:	NGVD29	Countrycode:	US
Aquifername:	Not Reported		
Formation type:	Not Reported		

GEOCHECK® - PHYSICAL SETTING SOURCE MAP FINDINGS

Aquifer type:	Not Reported	Welldepth:	69
Construction date:	1969	Wellholedepth:	Not Reported
Welldepth units:	ft		
Wellholedepth units:	Not Reported		

Ground-water levels, Number of Measurements: 0

D13
SSW
1/4 - 1/2 Mile
Higher

FED USGS USGS40001196418

Org. Identifier:	USGS-NH		
Formal name:	USGS New Hampshire Water Science Center		
Monloc Identifier:	USGS-440829072395701		
Monloc name:	VT-NLA 7		
Monloc type:	Well		
Monloc desc:	Not Reported		
Huc code:	02010003	Drainagearea value:	Not Reported
Drainagearea Units:	Not Reported	Contrib drainagearea:	Not Reported
Contrib drainagearea units:	Not Reported	Latitude:	44.1414503
Longitude:	-72.6653876	Sourcemap scale:	Not Reported
Horiz Acc measure:	5	Horiz Acc measure units:	seconds
Horiz Collection method:	Interpolated from map		
Horiz coord refsys:	NAD83	Vert measure val:	730.00
Vert measure units:	feet	Vertacc measure val:	20
Vert accmeasure units:	feet		
Vertcollection method:	Interpolated from topographic map		
Vert coord refsys:	NGVD29	Countrycode:	US
Aquifername:	Not Reported		
Formation type:	Not Reported		
Aquifer type:	Not Reported		
Construction date:	1969	Welldepth:	42
Welldepth units:	ft	Wellholedepth:	Not Reported
Wellholedepth units:	Not Reported		

Ground-water levels, Number of Measurements: 0

D14
SSW
1/4 - 1/2 Mile
Higher

FED USGS USGS40001196419

Org. Identifier:	USGS-NH		
Formal name:	USGS New Hampshire Water Science Center		
Monloc Identifier:	USGS-440829072395702		
Monloc name:	VT-NLX 1		
Monloc type:	Well		
Monloc desc:	Not Reported		
Huc code:	02010003	Drainagearea value:	Not Reported
Drainagearea Units:	Not Reported	Contrib drainagearea:	Not Reported
Contrib drainagearea units:	Not Reported	Latitude:	44.1414503
Longitude:	-72.6653876	Sourcemap scale:	Not Reported
Horiz Acc measure:	5	Horiz Acc measure units:	seconds
Horiz Collection method:	Interpolated from map		
Horiz coord refsys:	NAD83	Vert measure val:	730.00
Vert measure units:	feet	Vertacc measure val:	20
Vert accmeasure units:	feet		
Vertcollection method:	Interpolated from topographic map		
Vert coord refsys:	NGVD29	Countrycode:	US
Aquifername:	Not Reported		
Formation type:	Not Reported		

GEOCHECK® - PHYSICAL SETTING SOURCE MAP FINDINGS

Aquifer type:	Not Reported	Welldepth:	35
Construction date:	1970	Wellholedepth:	Not Reported
Welldepth units:	ft		
Wellholedepth units:	Not Reported		

Ground-water levels, Number of Measurements: 0

C15
SSW
1/4 - 1/2 Mile
Higher

FED USGS USGS40001196407

Org. Identifier:	USGS-NH		
Formal name:	USGS New Hampshire Water Science Center		
Monloc Identifier:	USGS-440827072395401		
Monloc name:	VT-NLA 1		
Monloc type:	Well		
Monloc desc:	Not Reported		
Huc code:	02010003	Drainagearea value:	Not Reported
Drainagearea Units:	Not Reported	Contrib drainagearea:	Not Reported
Contrib drainagearea units:	Not Reported	Latitude:	44.1408947
Longitude:	-72.6645542	Sourcemap scale:	Not Reported
Horiz Acc measure:	5	Horiz Acc measure units:	seconds
Horiz Collection method:	Interpolated from map		
Horiz coord refsys:	NAD83	Vert measure val:	730.00
Vert measure units:	feet	Vertacc measure val:	20
Vert accmeasure units:	feet		
Vertcollection method:	Interpolated from topographic map		
Vert coord refsys:	NGVD29	Countrycode:	US
Aquifername:	Not Reported		
Formation type:	Not Reported		
Aquifer type:	Not Reported		
Construction date:	1967	Welldepth:	5
Welldepth units:	ft	Wellholedepth:	Not Reported
Wellholedepth units:	Not Reported		

Ground-water levels, Number of Measurements: 0

C16
SSW
1/4 - 1/2 Mile
Higher

FED USGS USGS40001196408

Org. Identifier:	USGS-NH		
Formal name:	USGS New Hampshire Water Science Center		
Monloc Identifier:	USGS-440827072395402		
Monloc name:	VT-NLA 2		
Monloc type:	Well		
Monloc desc:	Not Reported		
Huc code:	02010003	Drainagearea value:	Not Reported
Drainagearea Units:	Not Reported	Contrib drainagearea:	Not Reported
Contrib drainagearea units:	Not Reported	Latitude:	44.1408947
Longitude:	-72.6645542	Sourcemap scale:	Not Reported
Horiz Acc measure:	5	Horiz Acc measure units:	seconds
Horiz Collection method:	Interpolated from map		
Horiz coord refsys:	NAD83	Vert measure val:	730.00
Vert measure units:	feet	Vertacc measure val:	20
Vert accmeasure units:	feet		
Vertcollection method:	Interpolated from topographic map		
Vert coord refsys:	NGVD29	Countrycode:	US
Aquifername:	Not Reported		
Formation type:	Not Reported		

GEOCHECK® - PHYSICAL SETTING SOURCE MAP FINDINGS

Aquifer type:	Not Reported	Welldepth:	8
Construction date:	1967	Wellholedepth:	Not Reported
Welldepth units:	ft		
Wellholedepth units:	Not Reported		

Ground-water levels, Number of Measurements: 0

**17
NE
1/4 - 1/2 Mile
Lower**

VT WELLS VT4000000050954

Recordid:	124302	Town:	Northfield
Wellreport:	51	Tag:	Not Reported
Mapcell:	Not Reported	Taxmap:	Not Reported
Subdivisio:	Not Reported	Lotnumber:	Not Reported
Driller:	28 Wayne Richardson Twin City Wells Inc.		
Ownersfirs:	P.H.	Ownerslast:	NEIL
Datecomple:	04/04/1972	Datereceiv:	05/10/1972
Purchaserf:	Not Reported	Purchaserl:	Not Reported
Welldepth:	281		
Yieldgpm:	2		
Staticwate:	12		
Overburden:	15		
Casingleng:	21		
Casingdiam:	6		
Casingbel:	0		
Casingmate:	Not Reported		
Casingweig:	0		
Linerlengt:	0		
Linerdiame:	0		
Linermater:	Not Reported		
Linerweigh:	0		
Grouttype:	Not Reported		
Diameterdr:	0		
Depthdrill:	0		
Screenmake:	Not Reported	Screenmate:	Not Reported
Screenleng:	0		
Screendiam:	0		
Screenslot:	0		
Depthofscr:	0		
Gravelsize:	Not Reported	Welluse:	Domestic
Wellreason:	Not Reported	Drillingme:	Rotary (AP)
Casingfini:	Not Reported	Casingseal:	Not Reported
Yieldtestm:	Compressed air	Welldevelo:	Not Reported
Notsteelca:	0	Overflowin:	0
Wateranaly:	0	Wellscreen:	0
Awpartial:	0	Uniquegisl:	NL51
Latdegree:	44	Latminutes:	9
Latseconds:	3.28500008583069	Longdegree:	72
Longminute:	39	Longsecond:	16.3498992919922
Locdetermi:	screen digitized		
E911adres:	Not Reported		
Welltype:	Not Reported		
Casing1:	0		
Depthtolin:	0		
Hydrofract:	0		
Hydrofra 1:	0		
Welllocsub:	N	Sealtype:	Not Reported
Yieldtestt:	0		
Recordnumb:	41837	Uoe:	Not Reported
Doe:	09/26/2007	Uoc:	GISLatLongUpdater

GEOCHECK® - PHYSICAL SETTING SOURCE MAP FINDINGS

Doc: 04/10/2008 Site id: VT4000000050954

**18
SE
1/4 - 1/2 Mile
Higher**

VT WELLS VT4000000050634

Recordid:	124496	Town:	Northfield
Wellreport:	247	Tag:	18879 8
Mapcell:	34A9	Taxmap:	Not Reported
Subdivisio:	Not Reported	Lotnumber:	Not Reported
Driller:	16 H Allen Follett A & W Artesian Well Co Inc	Ownerslast:	Not Reported
Ownersfirs:	Not Reported	Datereceiv:	01/05/1987
Datecomple:	07/07/1986	Purchaserl:	Not Reported
Purchaserf:	Not Reported		
Welldepth:	75		
Yieldgpm:	6		
Staticwate:	10		
Overburden:	13		
Casingleng:	40		
Casingdiam:	6		
Casinglbel:	0		
Casingmate:	Not Reported		
Casingweig:	0		
Linerlengt:	0		
Linerdiam:	0		
Linermater:	Not Reported		
Linerweigh:	0		
Grouttype:	Not Reported		
Diameterdr:	0		
Depthdrill:	0		
Screenmake:	Not Reported	Screenmate:	Not Reported
Screenleng:	0		
Screendiam:	0		
Screenslot:	0		
Depthofscr:	0		
Gravelsize:	Not Reported	Welluse:	Domestic
Wellreason:	New Supply	Drillingme:	Rotary (AP)
Casingfini:	Above ground, finished	Casingseal:	Drive shoe only
Yieldtestm:	Compressed air	Welldevelo:	Not Reported
Notsteelca:	0	Overflowin:	0
Wateranaly:	0	Wellscreen:	0
Awpartial:	0	Uniquegisp:	NL247
Latdegree:	44	Latminutes:	8
Latseconds:	32.2775993347168	Longdegree:	72
Longminute:	39	Longsecond:	13.326000213623
Locdetermi:	screen digitized		
E911address:	Not Reported		
Welltype:	Not Reported		
Casingle 1:	0		
Depthtolin:	0		
Hydrofract:	0		
Hydrofra 1:	0		
Welllocsub:	N	Sealtype:	Not Reported
Yieldtestt:	0		
Recordnumb:	42031	Uoe:	Not Reported
Doe:	09/26/2007	Uoc:	GISLatLongUpdater

GEOCHECK® - PHYSICAL SETTING SOURCE MAP FINDINGS

Doc: 04/10/2008 Site id: VT4000000050634

19
NE
1/4 - 1/2 Mile
Higher

FED USGS USGS40001196458

Org. Identifier:	USGS-NH		
Formal name:	USGS New Hampshire Water Science Center		
Monloc Identifier:	USGS-440901072391301		
Monloc name:	VT-NLW 47		
Monloc type:	Well		
Monloc desc:	Not Reported		
Huc code:	02010003	Drainagearea value:	Not Reported
Drainagearea Units:	Not Reported	Contrib drainagearea:	Not Reported
Contrib drainagearea units:	Not Reported	Latitude:	44.150339
Longitude:	-72.6531651	Sourcemap scale:	Not Reported
Horiz Acc measure:	5	Horiz Acc measure units:	seconds
Horiz Collection method:	Interpolated from map		
Horiz coord refsys:	NAD83	Vert measure val:	740.00
Vert measure units:	feet	Vertacc measure val:	20
Vert accmeasure units:	feet		
Vertcollection method:	Interpolated from topographic map		
Vert coord refsys:	NGVD29	Countrycode:	US
Aquifername:	Not Reported		
Formation type:	Not Reported		
Aquifer type:	Not Reported		
Construction date:	1972	Welldepth:	281
Welldepth units:	ft	Wellholedepth:	Not Reported
Wellholedepth units:	Not Reported		

Ground-water levels, Number of Measurements: 1

Date	Feet below Surface	Feet to Sealevel
-----	-----	-----
1972-04-01	12.00	

20
ESE
1/4 - 1/2 Mile
Higher

VT WELLS VT4000000050702

Recordid:	124497	Town:	Northfield
Wellreport:	248	Tag:	18687
Mapcell:	34A9	Taxmap:	Not Reported
Subdivisio:	Not Reported	Lotnumber:	Not Reported
Driller:	16 H Allen Follett A & W Artesian Well Co Inc		
Ownersfirs:	Not Reported	Ownerslast:	OLD RED MILL BUILDERS
Datecomple:	07/07/1986	Datereceiv:	02/20/1987
Purchaserf:	Not Reported	Purchaserl:	Not Reported
Welldepth:	75		
Yieldgpm:	6		
Staticwate:	20		
Overburden:	29		
Casingleng:	40		
Casingdiam:	6		
Casinglbel:	0		
Casingmate:	Not Reported		
Casingweig:	0		
Linerlengt:	0		
Linerdiame:	0		
Linermater:	Not Reported		

GEOCHECK® - PHYSICAL SETTING SOURCE MAP FINDINGS

Linerweigh:	0		
Grouttype:	Not Reported		
Diameterdr:	0		
Depthdrill:	0		
Screenmake:	Not Reported	Screenmate:	Not Reported
Screenleng:	0		
Screendiam:	0		
Screenslot:	0		
Depthofscr:	0		
Gravelsize:	Not Reported	Welluse:	Not Reported
Wellreason:	New Supply	Drillingme:	Rotary (AP)
Casingfini:	Above ground, finished	Casingseal:	Drive shoe only
Yieldtestm:	Compressed air	Welldevelo:	Not Reported
Notsteelca:	0	Overflowin:	0
Wateranaly:	0	Wellscreen:	0
Awpartial:	0	Uniquegjsn:	NL248
Latdegree:	44	Latminutes:	8
Latseconds:	37.9931983947754	Longdegree:	72
Longminute:	39	Longsecond:	5.41809988021851
Locdetermi:	screen digitized		
E911address:	Not Reported		
Welltype:	Not Reported		
Casing1:	0		
Depthtolin:	0		
Hydrofract:	0		
Hydrofra 1:	0		
Welllocsub:	N	Sealtype:	Not Reported
Yieldtestt:	0		
Recordnumb:	42032	Uoe:	Not Reported
Doe:	09/26/2007	Uoc:	GISLatLongUpdater
Doc:	04/10/2008	Site id:	VT4000000050702

**21
ENE
1/2 - 1 Mile
Higher**

VT WELLS VT4000000050859

Recordid:	124409	Town:	Northfield
Wellreport:	160	Tag:	Not Reported
Mapcell:	Not Reported	Taxmap:	Not Reported
Subdivisio:	Not Reported	Lotnumber:	Not Reported
Driller:	8 H A Manosh Corporation		
Ownersfirs:	Not Reported	Ownerslast:	Not Reported
Datecomple:	02/10/1981	Datereceiv:	03/13/1981
Purchaserf:	H.D.	Purchaserl:	HUNTINGTON
Welldepth:	223		
Yieldgpm:	2		
Staticwate:	0		
Overburden:	40		
Casingleng:	45		
Casingdiam:	6		
Casinglbel:	0		
Casingmate:	Not Reported		
Casingweig:	0		
Linerlengt:	0		
Linerdiame:	0		
Linermater:	Not Reported		

GEOCHECK® - PHYSICAL SETTING SOURCE MAP FINDINGS

Linerweigh:	0		
Grouttype:	Not Reported		
Diameterdr:	0		
Depthdrill:	0		
Screenmake:	Not Reported	Screenmate:	Not Reported
Screenleng:	0		
Screendiam:	0		
Screenslot:	0		
Depthofscr:	0		
Gravelsize:	Not Reported	Welluse:	Domestic
Wellreason:	Not Reported	Drillingme:	Rotary (AP)
Casingfini:	Above ground, finished	Casingseal:	Drive shoe only
Yieldtestm:	Compressed air	Welldevelo:	Not Reported
Notsteelca:	0	Overflowin:	0
Wateranaly:	0	Wellscreen:	0
Awpartial:	0	Uniquegjsn:	NL160
Latdegree:	44	Latminutes:	8
Latseconds:	53.7288017272949	Longdegree:	72
Longminute:	39	Longsecond:	2.50189995765686
Locdetermi:	screen digitized		
E911addres:	Not Reported		
Welltype:	Not Reported		
Casing1:	0		
Depthtolin:	0		
Hydrofract:	0		
Hydrofra 1:	0		
Welllocsub:	N	Sealtype:	Not Reported
Yieldtestt:	0		
Recordnumb:	41944	Uoe:	Not Reported
Doe:	09/26/2007	Uoc:	GISLatLongUpdater
Doc:	04/10/2008	Site id:	VT4000000050859

22
SSW
1/2 - 1 Mile
Higher

VT WELLS VT4000000050531

Recordid:	124253	Town:	Northfield
Wellreport:	1	Tag:	05-131-001
Mapcell:	Not Reported	Taxmap:	Not Reported
Subdivisio:	Not Reported	Lotnumber:	Not Reported
Driller:	25 Arthur Hodges, Jr.		
Ownersfirs:	Not Reported	Ownerslast:	US GEOLOGICAL SURVEY
Datecomple:	09/26/1967	Datereceiv:	11/20/1967
Purchaserf:	Not Reported	Purchaserl:	Not Reported
Welldepth:	19		
Yieldgpm:	1		
Staticwate:	10		
Overburden:	0		
Casingleng:	21		
Casingdiam:	0		
Casingbel:	0		
Casingmate:	Not Reported		
Casingweig:	0		
Linerlengt:	0		
Linerdiame:	0		
Linermater:	Not Reported		

GEOCHECK® - PHYSICAL SETTING SOURCE MAP FINDINGS

Linerweigh:	0		
Grouttype:	Not Reported		
Diameterdr:	0		
Depthdrill:	0		
Screenmake:	Not Reported	Screenmate:	Not Reported
Screenleng:	0		
Screendiam:	0		
Screenslot:	0		
Depthofscr:	0		
Gravelsize:	Not Reported	Welluse:	OTHER
Wellreason:	Other	Drillingme:	Auger
Casingfini:	Not Reported	Casingseal:	Not Reported
Yieldtestm:	pumped	Welldevelo:	Not Reported
Notsteelca:	0	Overflowin:	0
Wateranaly:	0	Wellscreen:	1
Awpartial:	0	Uniquegjsn:	NL1
Latdegree:	44	Latminutes:	8
Latseconds:	23.8931999206543	Longdegree:	72
Longminute:	39	Longsecond:	59.3819999694824
Locdetermi:	screen digitized		
E911addres:	Not Reported		
Welltype:	Not Reported		
Casing1:	0		
Depthtolin:	0		
Hydrofract:	0		
Hydrofra 1:	0		
Welllocsub:	N	Sealtype:	Not Reported
Yieldtestt:	0		
Recordnumb:	41788	Uoe:	Not Reported
Doe:	09/26/2007	Uoc:	GISLatLongUpdater
Doc:	04/10/2008	Site id:	VT4000000050531

E23
WSW
1/2 - 1 Mile
Higher

FED USGS USGS40001196441

Org. Identifier:	USGS-NH		
Formal name:	USGS New Hampshire Water Science Center		
Monloc Identifier:	USGS-440839072401901		
Monloc name:	VT-NLW 48		
Monloc type:	Well		
Monloc desc:	Not Reported		
Huc code:	02010003	Drainagearea value:	Not Reported
Drainagearea Units:	Not Reported	Contrib drainagearea:	Not Reported
Contrib drainagearea units:	Not Reported	Latitude:	44.144228
Longitude:	-72.671499	Sourcemap scale:	Not Reported
Horiz Acc measure:	5	Horiz Acc measure units:	seconds
Horiz Collection method:	Interpolated from map		
Horiz coord refsys:	NAD83	Vert measure val:	1060.00
Vert measure units:	feet	Vertacc measure val:	20
Vert accmeasure units:	feet		
Vertcollection method:	Interpolated from topographic map		
Vert coord refsys:	NGVD29	Countrycode:	US
Aquifername:	Not Reported		
Formation type:	Not Reported		

GEOCHECK® - PHYSICAL SETTING SOURCE MAP FINDINGS

Aquifer type:	Not Reported	Welldepth:	170
Construction date:	1971	Wellholedepth:	Not Reported
Welldepth units:	ft		
Wellholedepth units:	Not Reported		

Ground-water levels, Number of Measurements: 1

Date	Feet below Surface	Feet to Sealevel

1971-08-01	20.00	

E24
WSW
1/2 - 1 Mile
Higher

VT WELLS VT4000000050730

Recordid:	124648	Town:	Northfield
Wellreport:	399	Tag:	72
Mapcell:	34A6	Taxmap:	Not Reported
Subdivisio:	Not Reported	Lotnumber:	Not Reported
Driller:	43 E Benedini Artesian Well Co		
Ownersfirs:	Not Reported	Ownerslast:	Not Reported
Datecomple:	09/15/1994	Datereceiv:	01/30/1995
Purchaserf:	MIKE	Purchaserl:	DELANEY
Welldepth:	220		
Yieldgpm:	5		
Staticwate:	0		
Overburden:	5		
Casingleng:	20		
Casingdiam:	6		
Casinglbel:	0		
Casingmate:	Not Reported		
Casingweig:	0		
Linerlengt:	0		
Linerdiame:	0		
Linermater:	Not Reported		
Linerweigh:	0		
Grouttype:	Not Reported		
Diameterdr:	0		
Depthdrill:	0		
Screenmake:	Not Reported	Screenmate:	Not Reported
Screenleng:	0		
Screendiam:	0		
Screenslot:	0		
Depthofscr:	0		
Gravelsize:	Not Reported	Welluse:	Domestic
Wellreason:	Replace existing supply	Drillingme:	Rotary (AP)
Casingfini:	Above ground, unfinished	Casingseal:	Drive shoe only
Yieldtestm:	Compressed air	Welldevelo:	Not Reported
Notsteelca:	0	Overflowin:	0
Wateranaly:	0	Wellscreen:	0
Awpartial:	0	Uniquegjsn:	NL399
Latdegree:	44	Latminutes:	8
Latseconds:	40.7537994384766	Longdegree:	72
Longminute:	40	Longsecond:	18.4200000762939
Locdetermi:	screen digitized		

GEOCHECK® - PHYSICAL SETTING SOURCE MAP FINDINGS

E911address:	Not Reported		
Welltype:	Not Reported		
Casing 1:	0		
Depthtolin:	0		
Hydrofract:	0		
Hydrofra 1:	0		
Welllocsub:	N	Sealtype:	Not Reported
Yieldtestt:	0		
Recordnumb:	42183	Uoe:	Not Reported
Doe:	09/26/2007	Uoc:	GISLatLongUpdater
Doc:	04/10/2008	Site id:	VT4000000050730

25
SSW
1/2 - 1 Mile
Higher

FED USGS USGS40001196384

Org. Identifier:	USGS-NH		
Formal name:	USGS New Hampshire Water Science Center		
Monloc Identifier:	USGS-440819072395301		
Monloc name:	VT-NLX 3		
Monloc type:	Well		
Monloc desc:	Not Reported		
Huc code:	02010003	Drainagearea value:	Not Reported
Drainagearea Units:	Not Reported	Contrib drainagearea:	Not Reported
Contrib drainagearea units:	Not Reported	Latitude:	44.1386726
Longitude:	-72.6642763	Sourcemap scale:	Not Reported
Horiz Acc measure:	5	Horiz Acc measure units:	seconds
Horiz Collection method:	Interpolated from map		
Horiz coord refsys:	NAD83	Vert measure val:	750.00
Vert measure units:	feet	Vertacc measure val:	20
Vert accmeasure units:	feet		
Vertcollection method:	Interpolated from topographic map		
Vert coord refsys:	NGVD29	Countrycode:	US
Aquifername:	Not Reported		
Formation type:	Not Reported		
Aquifer type:	Not Reported		
Construction date:	1970	Welldepth:	24
Welldepth units:	ft	Wellholedepth:	Not Reported
Wellholedepth units:	Not Reported		

Ground-water levels, Number of Measurements: 0

26
NNE
1/2 - 1 Mile
Lower

FED USGS USGS40001196469

Org. Identifier:	USGS-NH		
Formal name:	USGS New Hampshire Water Science Center		
Monloc Identifier:	USGS-440912072391901		
Monloc name:	VT-NLW 6		
Monloc type:	Well		
Monloc desc:	Not Reported		
Huc code:	02010003	Drainagearea value:	Not Reported
Drainagearea Units:	Not Reported	Contrib drainagearea:	Not Reported
Contrib drainagearea units:	Not Reported	Latitude:	44.1533945
Longitude:	-72.6548319	Sourcemap scale:	Not Reported

GEOCHECK® - PHYSICAL SETTING SOURCE MAP FINDINGS

Horiz Acc measure:	5	Horiz Acc measure units:	seconds
Horiz Collection method:	Interpolated from map		
Horiz coord refsys:	NAD83	Vert measure val:	720.00
Vert measure units:	feet	Vertacc measure val:	20
Vert accmeasure units:	feet		
Vertcollection method:	Interpolated from topographic map		
Vert coord refsys:	NGVD29	Countrycode:	US
Aquifername:	Not Reported		
Formation type:	Not Reported		
Aquifer type:	Not Reported		
Construction date:	1968	Welldepth:	295
Welldepth units:	ft	Wellholedepth:	Not Reported
Wellholedepth units:	Not Reported		

Ground-water levels, Number of Measurements: 1

Date	Feet below Surface	Feet to Sealevel

1968-05-01	12.00	

**27
ENE
1/2 - 1 Mile
Higher**

VT WELLS VT4000000050900

Recordid:	124578	Town:	Northfield
Wellreport:	329	Tag:	1248
Mapcell:	34A9	Taxmap:	Not Reported
Subdivisio:	Not Reported	Lotnumber:	Not Reported
Driller:	165 A. Richard Purchase Johnson Artesian Well Drilling Co.		
Ownersfirs:	ANN	Ownerslast:	DONAHUE
Datecomple:	11/26/1990	Datereceiv:	12/18/1990
Purchaserf:	Not Reported	Purchaserl:	Not Reported
Welldepth:	165		
Yieldgpm:	30		
Staticwate:	15		
Overburden:	3		
Casingleng:	20		
Casingdiam:	6		
Casinglbel:	0		
Casingmate:	Not Reported		
Casingweig:	0		
Linerlengt:	0		
Linerdiam:	0		
Linermater:	Not Reported		
Linerweigh:	0		
Grouttype:	Not Reported		
Diameterdr:	0		
Depthdrill:	0		
Screenmake:	Not Reported	Screenmate:	Not Reported
Screenleng:	0		
Screendiam:	0		
Screenslot:	0		
Depthofscr:	0		
Gravelsize:	Not Reported	Welluse:	Domestic

GEOCHECK® - PHYSICAL SETTING SOURCE MAP FINDINGS

Wellreason:	New Supply	Drillingme:	Rotary (AP)
Casingfini:	Above ground, finished	Casingseal:	Drive shoe only
Yieldtestm:	Compressed air	Welldevelo:	Not Reported
Notsteelca:	0	Overflowin:	0
Wateranaly:	0	Wellscreen:	0
Awpartial:	0	Uniquegisl:	NL329
Latdegree:	44	Latminutes:	8
Latseconds:	58.5582008361816	Longdegree:	72
Longminute:	38	Longsecond:	59.1660003662109
Locdetermi:	screen digitized		
E911addres:	Not Reported		
Welltype:	Not Reported		
Casing1:	0		
Depthtolin:	0		
Hydrofract:	0		
Hydrofra 1:	0		
Welllocsub:	N	Sealtype:	Not Reported
Yieldtestt:	0		
Recordnumb:	42113	Uoe:	Not Reported
Doe:	09/26/2007	Uoc:	GISLatLongUpdater
Doc:	04/10/2008	Site id:	VT4000000050900

**F28
NNE
1/2 - 1 Mile
Lower**

VT WELLS VT4000000051116

Recordid:	124384	Town:	Northfield
Wellreport:	134	Tag:	Not Reported
Mapcell:	Not Reported	Taxmap:	Not Reported
Subdivisio:	Not Reported	Lotnumber:	Not Reported
Driller:	161 Kim Johnson E Benedini Artesian Well Co		
Ownersfirs:	STANLEY	Ownerslast:	WARNER
Datecomple:	09/22/1979	Datereceiv:	08/22/1979
Purchaserf:	Not Reported	Purchaserl:	Not Reported
Welldepth:	145		
Yieldgpm:	20		
Staticwate:	0		
Overburden:	70		
Casingleng:	80		
Casingdiam:	0		
Casinglbel:	0		
Casingmate:	Not Reported		
Casingweig:	0		
Linerlengt:	0		
Linerdiami:	0		
Linermater:	Not Reported		
Linerweigh:	0		
Grouttype:	Not Reported		
Diameterdr:	0		
Depthdrill:	0		
Screenmake:	Not Reported	Screenmate:	Not Reported
Screenleng:	0		
Screendiam:	0		
Screenslot:	0		
Depthofscr:	0		
Gravelsize:	Not Reported	Welluse:	Domestic

GEOCHECK® - PHYSICAL SETTING SOURCE MAP FINDINGS

Wellreason:	Not Reported	Drillingme:	Rotary (AP)
Casingfini:	Not Reported	Casingseal:	Other
Yieldtestm:	Compressed air	Welldevelo:	Not Reported
Notsteelca:	0	Overflowin:	0
Wateranaly:	0	Wellscreen:	0
Awpartial:	0	Uniquegisn:	NL134
Latdegree:	44	Latminutes:	9
Latseconds:	16.8575992584229	Longdegree:	72
Longminute:	39	Longsecond:	21.2159996032715
Locdetermi:	screen digitized		
E911addres:	Not Reported		
Welltype:	Not Reported		
Casingl 1:	0		
Depthtolin:	0		
Hydrofract:	0		
Hydrofra 1:	0		
Welllocsub:	N	Sealtype:	Not Reported
Yieldtestt:	0		
Recordnumb:	41919	Uoe:	Not Reported
Doe:	09/26/2007	Uoc:	GISLatLongUpdater
Doc:	04/10/2008	Site id:	VT4000000051116

**29
SE
1/2 - 1 Mile
Higher**

VT WELLS VT4000000050510

Recordid:	124602	Town:	Northfield
Wellreport:	353	Tag:	0804071392
Mapcell:	34A9	Taxmap:	Not Reported
Subdivisio:	Not Reported	Lotnumber:	Not Reported
Driller:	8 H A Manosh Corporation		
Ownersfirs:	EDUARDO	Ownerslast:	HERNANDEZ
Datecomple:	07/13/1992	Datereceiv:	07/29/1992
Purchaserf:	Not Reported	Purchaserl:	Not Reported
Welldepth:	398		
Yieldgpm:	100		
Staticwate:	0		
Overburden:	248		
Casingleng:	0		
Casingdiam:	0		
Casinglbel:	0		
Casingmate:	Not Reported		
Casingweig:	0		
Linerlengt:	0		
Linerdiame:	0		
Linermater:	Not Reported		
Linerweigh:	0		
Grouttype:	Not Reported		
Diameterdr:	0		
Depthdrill:	0		
Screenmake:	Not Reported	Screenmate:	Not Reported
Screenleng:	0		
Screendiam:	0		
Screenslot:	0		
Depthofscr:	0		
Gravelsize:	Not Reported	Welluse:	Domestic

GEOCHECK® - PHYSICAL SETTING SOURCE MAP FINDINGS

Wellreason:	Deepened existing well	Drillingme:	Rotary (AP)
Casingfini:	Above ground, finished	Casingseal:	Drive shoe only
Yieldtestm:	Compressed air	Welldevelo:	Not Reported
Notsteelca:	0	Overflowin:	0
Wateranaly:	0	Wellscreen:	0
Awpartial:	0	Uniquegisn:	NL353
Latdegree:	44	Latminutes:	8
Latseconds:	22.4993991851807	Longdegree:	72
Longminute:	39	Longsecond:	6.90010023117065
Locdetermi:	screen digitized		
E911addres:	Not Reported		
Welltype:	Not Reported		
Casing1:	0		
Depthtolin:	0		
Hydrofract:	0		
Hydrofra 1:	0		
Welllocsub:	N	Sealtype:	Not Reported
Yieldtestt:	0		
Recordnumb:	42137	Uoe:	Not Reported
Doe:	09/26/2007	Uoc:	GISLatLongUpdater
Doc:	04/10/2008	Site id:	VT4000000050510

**F30
NNE
1/2 - 1 Mile
Lower**

VT WELLS VT4000000051157

Recordid:	124257	Town:	Northfield
Wellreport:	5	Tag:	Not Reported
Mapcell:	Not Reported	Taxmap:	Not Reported
Subdivisio:	Not Reported	Lotnumber:	Not Reported
Driller:	43 E Benedini Artesian Well Co		
Ownersfirs:	Not Reported	Ownerslast:	WOOLEN MILLS
Datecomple:	03/18/1968	Datereceiv:	06/14/1968
Purchaserf:	Not Reported	Purchaserl:	Not Reported
Welldepth:	295		
Yieldgpm:	50		
Staticwate:	12		
Overburden:	4		
Casingleng:	14		
Casingdiam:	0		
Casinglbel:	0		
Casingmate:	Not Reported		
Casingweig:	0		
Linerlengt:	0		
Linerdiame:	0		
Linermater:	Not Reported		
Linerweigh:	0		
Grouttype:	Not Reported		
Diameterdr:	0		
Depthdrill:	0		
Screenmake:	Not Reported	Screenmate:	Not Reported
Screenleng:	0		
Screendiam:	0		
Screenslot:	0		
Depthofscr:	0		
Gravelsize:	Not Reported	Welluse:	Domestic

GEOCHECK® - PHYSICAL SETTING SOURCE MAP FINDINGS

Wellreason:	Not Reported	Drillingme:	Rotary (AP)
Casingfini:	Not Reported	Casingseal:	Not Reported
Yieldtestm:	Not Reported	Welldevelo:	Not Reported
Notsteelca:	0	Overflowin:	0
Wateranaly:	0	Wellscreen:	0
Awpartial:	0	Uniquegisn:	NL5
Latdegree:	44	Latminutes:	9
Latseconds:	19.4262008666992	Longdegree:	72
Longminute:	39	Longsecond:	21.4801006317139
Locdetermi:	screen digitized		
E911addres:	Not Reported		
Welltype:	Not Reported		
Casingl 1:	0		
Depthtolin:	0		
Hydrofract:	0		
Hydrofra 1:	0		
Welllocsub:	N	Sealtype:	Not Reported
Yieldtestt:	0		
Recordnumb:	41792	Uoe:	Not Reported
Doe:	09/26/2007	Uoc:	GISLatLongUpdater
Doc:	04/10/2008	Site id:	VT4000000051157

**31
NNW
1/2 - 1 Mile
Higher**

VT WELLS VT4000000051125

Recordid:	124517	Town:	Northfield
Wellreport:	268	Tag:	99
Mapcell:	34A6	Taxmap:	Not Reported
Subdivisio:	Not Reported	Lotnumber:	Not Reported
Driller:	43 E Benedini Artesian Well Co		
Ownersfirs:	DAVE	Ownerslast:	ABARE
Datecomple:	12/09/1987	Datereceiv:	02/10/1988
Purchaserf:	Not Reported	Purchaserl:	Not Reported
Welldepth:	240		
Yieldgpm:	60		
Staticwate:	0		
Overburden:	9		
Casingleng:	20		
Casingdiam:	6		
Casinglbel:	0		
Casingmate:	Not Reported		
Casingweig:	0		
Linerlengt:	0		
Linerdiame:	0		
Linermater:	Not Reported		
Linerweigh:	0		
Grouttype:	Not Reported		
Diameterdr:	0		
Depthdrill:	0		
Screenmake:	Not Reported	Screenmate:	Not Reported
Screenleng:	0		
Screendiam:	0		
Screenslot:	0		
Depthofscr:	0		
Gravelsize:	Not Reported	Welluse:	Domestic

GEOCHECK® - PHYSICAL SETTING SOURCE MAP FINDINGS

Wellreason:	New Supply	Drillingme:	Rotary (AP)
Casingfini:	Above ground, finished	Casingseal:	Drive shoe only
Yieldtestm:	Compressed air	Welldevelo:	Not Reported
Notsteelca:	0	Overflowin:	0
Wateranaly:	0	Wellscreen:	0
Awpartial:	0	Uniquegisl:	NL268
Latdegree:	44	Latminutes:	9
Latseconds:	17.5188007354736	Longdegree:	72
Longminute:	40	Longsecond:	4.70989990234375
Locdetermi:	screen digitized		
E911addres:	Not Reported		
Welltype:	Not Reported		
Casing1:	0		
Depthtolin:	0		
Hydrofract:	0		
Hydrofra 1:	0		
Welllocsub:	N	Sealtype:	Not Reported
Yieldtestt:	0		
Recordnumb:	42052	Uoe:	Not Reported
Doe:	09/26/2007	Uoc:	GISLatLongUpdater
Doc:	04/10/2008	Site id:	VT4000000051125

**32
West
1/2 - 1 Mile
Higher**

VT WELLS VT4000000050764

Recordid:	124303	Town:	Northfield
Wellreport:	52	Tag:	Not Reported
Mapcell:	Not Reported	Taxmap:	Not Reported
Subdivisio:	Not Reported	Lotnumber:	Not Reported
Driller:	50 C Johnson Johnson's Artesian Well Drilling Inc.		
Ownersfirs:	Not Reported	Ownerslast:	Not Reported
Datecomple:	08/25/1971	Datereceiv:	05/12/1972
Purchaserf:	Not Reported	Purchaserl:	K & M BUILDERS
Welldepth:	170		
Yieldgpm:	5		
Staticwate:	20		
Overburden:	11		
Casingleng:	11		
Casingdiam:	0		
Casinglbel:	0		
Casingmate:	Not Reported		
Casingweig:	0		
Linerlengt:	0		
Linerdiame:	0		
Linermater:	Not Reported		
Linerweigh:	0		
Grouttype:	Not Reported		
Diameterdr:	0		
Depthdrill:	0		
Screenmake:	Not Reported	Screenmate:	Not Reported
Screenleng:	0		
Screendiam:	0		
Screenslot:	0		
Depthofscr:	0		
Gravelsize:	Not Reported	Welluse:	Domestic

GEOCHECK® - PHYSICAL SETTING SOURCE MAP FINDINGS

Wellreason:	Not Reported	Drillingme:	Rotary (AP)
Casingfini:	Not Reported	Casingseal:	Not Reported
Yieldtestm:	Not Reported	Welldevelo:	Not Reported
Notsteelca:	0	Overflowin:	0
Wateranaly:	0	Wellscreen:	0
Awpartial:	0	Uniquegisn:	NL52
Latdegree:	44	Latminutes:	8
Latseconds:	44.759983215332	Longdegree:	72
Longminute:	40	Longsecond:	28.4820995330811
Locdetermi:	screen digitized		
E911adres:	Not Reported		
Welltype:	Not Reported		
Casing1:	0		
Depthtolin:	0		
Hydrofract:	0		
Hydrofra 1:	0		
Welllocsub:	N	Sealtype:	Not Reported
Yieldtestt:	0		
Recordnumb:	41838	Uoe:	Not Reported
Doe:	09/26/2007	Uoc:	GISLatLongUpdater
Doc:	04/10/2008	Site id:	VT4000000050764

**33
WNW
1/2 - 1 Mile
Higher**

VT WELLS VT4000000050965

Recordid:	124621	Town:	Northfield
Wellreport:	372	Tag:	27
Mapcell:	34A6	Taxmap:	Not Reported
Subdivisio:	Not Reported	Lotnumber:	Not Reported
Driller:	43 E Benedini Artesian Well Co		
Ownersfirs:	ERIC	Ownerslast:	FRENCH
Datecomple:	05/27/1993	Datereceiv:	09/15/1993
Purchaserf:	Not Reported	Purchaserl:	Not Reported
Welldepth:	180		
Yieldgpm:	6		
Staticwate:	0		
Overburden:	25		
Casingleng:	40		
Casingdiam:	6		
Casinglbel:	0		
Casingmate:	Not Reported		
Casingweig:	0		
Linerlengt:	0		
Linerdiame:	0		
Linermater:	Not Reported		
Linerweigh:	0		
Grouttype:	Not Reported		
Diameterdr:	0		
Depthdrill:	0		
Screenmake:	Not Reported	Screenmate:	Not Reported
Screenleng:	0		
Screendiam:	0		
Screenslot:	0		
Depthofscr:	0		
Gravelsize:	Not Reported	Welluse:	Domestic

GEOCHECK® - PHYSICAL SETTING SOURCE MAP FINDINGS

Wellreason:	Replace existing supply	Drillingme:	Rotary (AP)
Casingfini:	Above ground, unfinished	Casingseal:	Drive shoe only
Yieldtestm:	Compressed air	Welldevelo:	Not Reported
Notsteelca:	0	Overflowin:	0
Wateranaly:	0	Wellscreen:	0
Awpartial:	0	Uniquegisl:	NL372
Latdegree:	44	Latminutes:	9
Latseconds:	3.96000003814697	Longdegree:	72
Longminute:	40	Longsecond:	23.1599998474121
Locdetermi:	E911 Address		
E911address:	Not Reported		
Welltype:	Not Reported		
Casing1:	0		
Depthtolin:	0		
Hydrofract:	0		
Hydrofra 1:	0		
Welllocsub:	N	Sealtype:	Not Reported
Yieldtestt:	0		
Recordnumb:	42156	Uoe:	Not Reported
Doe:	09/26/2007	Uoc:	GISLatLongUpdater
Doc:	11/17/2009	Site id:	VT4000000050965

**G34
SW
1/2 - 1 Mile
Higher**

VT WELLS VT4000000050491

Recordid:	177257	Town:	Northfield
Wellreport:	23177	Tag:	23177
Mapcell:	Not Reported	Taxmap:	Not Reported
Subdivisio:	Not Reported	Lotnumber:	Not Reported
Driller:	80 Ronald Abare A & W Artisian Well Co Inc		
Ownersfirs:	Arlene	Ownerslast:	Sears
Datecomple:	07/20/2004	Datereceiv:	08/03/2004
Purchaserf:	Paulette	Purchaserl:	Bell
Welldepth:	260		
Yieldgpm:	4		
Staticwate:	19		
Overburden:	17		
Casingleng:	40		
Casingdiam:	6		
Casingbel:	38.5		
Casingmate:	Steel		
Casingweig:	17		
Linerlengt:	0		
Linerdiam:	0		
Linermater:	Not Reported		
Linerweigh:	0		
Grouttype:	Not Reported		
Diameterdr:	0		
Depthdrill:	0		
Screenmake:	Not Reported	Screenmate:	Not Reported
Screenleng:	0		
Screendiam:	0		
Screenslot:	0		
Depthofscr:	0		
Gravelsize:	Not Reported	Welluse:	Domestic

GEOCHECK® - PHYSICAL SETTING SOURCE MAP FINDINGS

Wellreason:	New Supply	Drillingme:	Not Reported
Casingfini:	Not Reported	Casingseal:	Drive shoe only
Yieldtestm:	Not Reported	Welldevelo:	Not Reported
Notsteelca:	0	Overflowin:	0
Wateranaly:	0	Wellscreen:	0
Awpartial:	0	Uniquegisl:	NL23177
Latdegree:	44	Latminutes:	8
Latseconds:	21.0839996337891	Longdegree:	72
Longminute:	40	Longsecond:	16.1039009094238
Locdetermi:	Welldriller/Clarion		
E911addres:	Terry Hill Road		
Welltype:	Bedrock		
Casingle 1:	1.5		
Depthtolin:	0		
Hydrofract:	0		
Hydrofra 1:	0		
Welllocsub:	Not Reported	Sealtype:	Not Reported
Yieldtestt:	2		
Recordnumb:	94947	Uoe:	MARYT
Doe:	09/27/2004	Uoc:	GISLatLongUpdater
Doc:	04/10/2008	Site id:	VT4000000050491

**G35
SW
1/2 - 1 Mile
Higher**

VT WELLS VT4000000050508

Recordid:	124428	Town:	Northfield
Wellreport:	179	Tag:	Not Reported
Mapcell:	Not Reported	Taxmap:	Not Reported
Subdivisio:	Not Reported	Lotnumber:	Not Reported
Driller:	165 A. Richard Purchase Johnson Artesian Well Drilling Co.		
Ownersfirs:	GEORGE	Ownerslast:	KINGSTON
Datecomple:	12/28/1982	Datereceiv:	02/09/1983
Purchaserf:	Not Reported	Purchaserl:	Not Reported
Welldepth:	310		
Yieldgpm:	15		
Staticwate:	10		
Overburden:	18		
Casingleng:	28		
Casingdiam:	6		
Casinglbel:	0		
Casingmate:	Not Reported		
Casingweig:	0		
Linerlengt:	0		
Linerdiame:	0		
Linermater:	Not Reported		
Linerweigh:	0		
Grouttype:	Not Reported		
Diameterdr:	0		
Depthdrill:	0		
Screenmake:	Not Reported	Screenmate:	Not Reported
Screenleng:	0		
Screendiam:	0		
Screenslot:	0		
Depthofscr:	0		
Gravelsize:	Not Reported	Welluse:	Domestic

GEOCHECK® - PHYSICAL SETTING SOURCE MAP FINDINGS

Wellreason:	Replace existing supply	Drillingme:	Rotary (AP)
Casingfini:	Above ground, finished	Casingseal:	Drive shoe only
Yieldtestm:	Compressed air	Welldevelo:	Not Reported
Notsteelca:	0	Overflowin:	0
Wateranaly:	0	Wellscreen:	0
Awpartial:	0	Uniquegisn:	NL179
Latdegree:	44	Latminutes:	8
Latseconds:	22.2563991546631	Longdegree:	72
Longminute:	40	Longsecond:	18.3659000396729
Locdetermi:	screen digitized		
E911addres:	Not Reported		
Welltype:	Not Reported		
Casing1:	0		
Depthtolin:	0		
Hydrofract:	0		
Hydrofra 1:	0		
Welllocsub:	N	Sealtype:	Not Reported
Yieldtestt:	0		
Recordnumb:	41963	Uoe:	Not Reported
Doe:	09/26/2007	Uoc:	GISLatLongUpdater
Doc:	04/10/2008	Site id:	VT4000000050508

**36
NNE
1/2 - 1 Mile
Lower**

VT WELLS VT4000000051170

Recordid:	124580	Town:	Northfield
Wellreport:	331	Tag:	0811042590
Mapcell:	34A9	Taxmap:	Not Reported
Subdivisio:	Not Reported	Lotnumber:	Not Reported
Driller:	8 H A Manosh Corporation		
Ownersfirs:	PHIL	Ownerslast:	NEILL
Datecomple:	04/25/1990	Datereceiv:	02/13/1991
Purchaserf:	Not Reported	Purchaserl:	Not Reported
Welldepth:	274		
Yieldgpm:	3		
Staticwate:	0		
Overburden:	50		
Casingleng:	61		
Casingdiam:	6		
Casinglbel:	0		
Casingmate:	Not Reported		
Casingweig:	0		
Linerlengt:	0		
Linerdiame:	0		
Linermater:	Not Reported		
Linerweigh:	0		
Grouttype:	Not Reported		
Diameterdr:	0		
Depthdrill:	0		
Screenmake:	Not Reported	Screenmate:	Not Reported
Screenleng:	0		
Screendiam:	0		
Screenslot:	0		
Depthofscr:	0		
Gravelsize:	Not Reported	Welluse:	Domestic

GEOCHECK® - PHYSICAL SETTING SOURCE MAP FINDINGS

Wellreason:	New Supply	Drillingme:	Rotary (AP)
Casingfini:	Above ground, finished	Casingseal:	Drive shoe only
Yieldtestm:	Compressed air	Welldevelo:	Not Reported
Notsteelca:	0	Overflowin:	0
Wateranaly:	0	Wellscreen:	0
Awpartial:	0	Uniquegisn:	NL331
Latdegree:	44	Latminutes:	9
Latseconds:	20.5223999023438	Longdegree:	72
Longminute:	39	Longsecond:	12.6239995956421
Locdetermi:	screen digitized		
E911adres:	Not Reported		
Welltype:	Not Reported		
Casingl 1:	0		
Depthtolin:	0		
Hydrofract:	0		
Hydrofra 1:	0		
Welllocsub:	N	Sealtype:	Not Reported
Yieldtestt:	0		
Recordnumb:	42115	Uoe:	Not Reported
Doe:	09/26/2007	Uoc:	GISLatLongUpdater
Doc:	04/10/2008	Site id:	VT4000000051170

**37
ENE
1/2 - 1 Mile
Higher**

VT WELLS VT4000000050931

Recordid:	124480	Town:	Northfield
Wellreport:	231	Tag:	5826
Mapcell:	34A9	Taxmap:	Not Reported
Subdivisio:	Not Reported	Lotnumber:	Not Reported
Driller:	8 H A Manosh Corporation		
Ownersfirs:	ANNA	Ownerslast:	ASHTON
Datecomple:	08/05/1985	Datereceiv:	01/14/1986
Purchaserf:	Not Reported	Purchaserl:	Not Reported
Welldepth:	147		
Yieldgpm:	7		
Staticwate:	0		
Overburden:	15		
Casingleng:	29		
Casingdiam:	6		
Casinglbel:	0		
Casingmate:	Not Reported		
Casingweig:	0		
Linerlengt:	0		
Linerdiame:	0		
Linermater:	Not Reported		
Linerweigh:	0		
Grouttype:	Not Reported		
Diameterdr:	0		
Depthdrill:	0		
Screenmake:	Not Reported	Screenmate:	Not Reported
Screenleng:	0		
Screendiam:	0		
Screenslot:	0		
Depthofscr:	0		
Gravelsize:	Not Reported	Welluse:	Domestic

GEOCHECK® - PHYSICAL SETTING SOURCE MAP FINDINGS

Wellreason:	New Supply	Drillingme:	Rotary (AP)
Casingfini:	Above ground, finished	Casingseal:	Drive shoe only
Yieldtestm:	Compressed air	Welldevelo:	Not Reported
Notsteelca:	0	Overflowin:	0
Wateranaly:	0	Wellscreen:	0
Awpartial:	0	Uniquegisn:	NL231
Latdegree:	44	Latminutes:	9
Latseconds:	1.9805999994278	Longdegree:	72
Longminute:	38	Longsecond:	44.0820007324219
Locdetermi:	screen digitized		
E911adres:	Not Reported		
Welltype:	Not Reported		
Casing1:	0		
Depthtolin:	0		
Hydrofract:	0		
Hydrofra 1:	0		
Welllocsub:	N	Sealtype:	Not Reported
Yieldtestt:	0		
Recordnumb:	42015	Uoe:	Not Reported
Doe:	09/26/2007	Uoc:	GISLatLongUpdater
Doc:	04/10/2008	Site id:	VT4000000050931

**38
WNW
1/2 - 1 Mile
Higher**

VT WELLS VT4000000050988

Recordid:	165780	Town:	Northfield
Wellreport:	15645	Tag:	15645
Mapcell:	34A5	Taxmap:	Not Reported
Subdivisio:	Not Reported	Lotnumber:	Not Reported
Driller:	43 E Benedini Artesian Well Co		
Ownersfirs:	David	Ownerslast:	Miller
Datecomple:	10/25/2000	Datereceiv:	12/26/2000
Purchaserf:	Not Reported	Purchaserl:	Not Reported
Welldepth:	220		
Yieldgpm:	5		
Staticwate:	0		
Overburden:	5		
Casingleng:	20		
Casingdiam:	6		
Casingbel:	18.5		
Casingmate:	Steel		
Casingweig:	17		
Linerlengt:	0		
Linerdiami:	0		
Linermater:	Not Reported		
Linerweigh:	0		
Grouttype:	Not Reported		
Diameterdr:	0		
Depthdrill:	0		
Screenmake:	Not Reported	Screenmate:	Not Reported
Screenleng:	0		
Screendiam:	0		
Screenslot:	0		
Depthofscr:	0		
Gravelsize:	Not Reported	Welluse:	Domestic

GEOCHECK® - PHYSICAL SETTING SOURCE MAP FINDINGS

Wellreason:	New Supply	Drillingme:	Not Reported
Casingfini:	Not Reported	Casingseal:	Drive shoe only
Yieldtestm:	Not Reported	Welldevelo:	Not Reported
Notsteelca:	0	Overflowin:	0
Wateranaly:	0	Wellscreen:	0
Awpartial:	0	Uniquegisl:	NL15645
Latdegree:	44	Latminutes:	9
Latseconds:	5.88000011444092	Longdegree:	72
Longminute:	40	Longsecond:	33.2400016784668
Locdetermi:	E911 Address		
E911address:	Union Brook Rd		
Welltype:	Not Reported		
Casingl 1:	1.5		
Depthtolin:	0		
Hydrofract:	0		
Hydrofra 1:	0		
Welllocsub:	N	Sealtype:	Not Reported
Yieldtestt:	0		
Recordnumb:	83327	Uoe:	SHEILAL
Doe:	03/08/2001	Uoc:	GISLatLongUpdater
Doc:	11/17/2009	Site id:	VT4000000050988

**39
North
1/2 - 1 Mile
Higher**

VT WELLS VT4000000051296

Recordid:	124482	Town:	Northfield
Wellreport:	233	Tag:	924
Mapcell:	34A9	Taxmap:	Not Reported
Subdivisio:	Not Reported	Lotnumber:	Not Reported
Driller:	165 A. Richard Purchase Johnson Artesian Well Drilling Co.		
Ownersfirs:	DONALD	Ownerslast:	DAVIDSON
Datecomple:	07/03/1985	Datereceiv:	02/27/1986
Purchaserf:	SAME	Purchaserl:	Not Reported
Welldepth:	430		
Yieldgpm:	0		
Staticwate:	0		
Overburden:	6		
Casingleng:	16		
Casingdiam:	6		
Casinglbel:	0		
Casingmate:	Not Reported		
Casingweig:	0		
Linerlengt:	0		
Linerdiame:	0		
Linermater:	Not Reported		
Linerweigh:	0		
Grouttype:	Not Reported		
Diameterdr:	0		
Depthdrill:	0		
Screenmake:	Not Reported	Screenmate:	Not Reported
Screenleng:	0		
Screendiam:	0		
Screenslot:	0		
Depthofscr:	0		
Gravelsize:	Not Reported	Welluse:	Domestic

GEOCHECK® - PHYSICAL SETTING SOURCE MAP FINDINGS

Wellreason:	New Supply	Drillingme:	Rotary (AP)
Casingfini:	Above ground, finished	Casingseal:	Drive shoe only
Yieldtestm:	Compressed air	Welldevelo:	Not Reported
Notsteelca:	0	Overflowin:	0
Wateranaly:	0	Wellscreen:	0
Awpartial:	0	Uniquegisl:	NL233
Latdegree:	44	Latminutes:	9
Latseconds:	30.4248008728027	Longdegree:	72
Longminute:	39	Longsecond:	43.5900993347168
Locdetermi:	screen digitized		
E911addres:	Not Reported		
Welltype:	Not Reported		
Casing1:	0		
Depthtolin:	0		
Hydrofract:	0		
Hydrofra 1:	0		
Welllocsub:	N	Sealtype:	Not Reported
Yieldtestt:	0		
Recordnumb:	42017	Uoe:	Not Reported
Doe:	09/26/2007	Uoc:	GISLatLongUpdater
Doc:	04/10/2008	Site id:	VT4000000051296

**40
SSW
1/2 - 1 Mile
Higher**

VT WELLS VT4000000050368

Recordid:	178132	Town:	Northfield
Wellreport:	29949	Tag:	29949
Mapcell:	Not Reported	Taxmap:	Not Reported
Subdivisio:	#3	Lotnumber:	Not Reported
Driller:	256 Nick Manosh H A Manosh Corp		
Ownersfirs:	Linda	Ownerslast:	Wriligki
Datecomple:	09/27/2004	Datereceiv:	11/03/2004
Purchaserf:	Not Reported	Purchaserl:	Not Reported
Welldepth:	200		
Yieldgpm:	30		
Staticwate:	0		
Overburden:	25		
Casingleng:	60.7		
Casingdiam:	6		
Casingbel:	58.7		
Casingmate:	Steel		
Casingweig:	19		
Linerlengt:	0		
Linerdiami:	0		
Linermater:	Not Reported		
Linerweigh:	0		
Grouttype:	Not Reported		
Diameterdr:	0		
Depthdrill:	0		
Screenmake:	Not Reported	Screenmate:	Not Reported
Screenleng:	0		
Screendiam:	0		
Screenslot:	0		
Depthofscr:	0		
Gravelsize:	Not Reported	Welluse:	Domestic

GEOCHECK® - PHYSICAL SETTING SOURCE MAP FINDINGS

Wellreason:	New Supply	Drillingme:	Not Reported
Casingfini:	Not Reported	Casingseal:	Drive shoe only
Yieldtestm:	Not Reported	Welldevelo:	Not Reported
Notsteelca:	0	Overflowin:	0
Wateranaly:	0	Wellscreen:	0
Awpartial:	0	Uniquegisl:	NL29949
Latdegree:	44	Latminutes:	8
Latseconds:	8.01599979400635	Longdegree:	72
Longminute:	40	Longsecond:	6.99599981307983
Locdetermi:	Welldriller/Clarion		
E911address:	Fairground Road		
Welltype:	Bedrock		
Casing1:	2		
Depthtolin:	0		
Hydrofract:	0		
Hydrofra 1:	0		
Welllocsub:	Not Reported	Sealtype:	Not Reported
Yieldtestt:	1		
Recordnumb:	95833	Uoe:	MARYT
Doe:	11/17/2004	Uoc:	GISLatLongUpdater
Doc:	04/10/2008	Site id:	VT4000000050368

**H41
WSW
1/2 - 1 Mile
Higher**

VT WELLS VT4000000050622

Recordid:	160539	Town:	Northfield
Wellreport:	12290	Tag:	12290
Mapcell:	34A6	Taxmap:	Not Reported
Subdivisio:	Not Reported	Lotnumber:	Not Reported
Driller:	16 H Allen Follett A & W Artesian Well Co Inc		
Ownersfirs:	Terri	Ownerslast:	Bell
Datecomple:	08/31/1999	Datereceiv:	11/12/1999
Purchaserf:	Not Reported	Purchaserl:	Not Reported
Welldepth:	180		
Yieldgpm:	45		
Staticwate:	40		
Overburden:	65		
Casingleng:	80		
Casingdiam:	6		
Casingbel:	78		
Casingmate:	Steel		
Casingweig:	17		
Linerlengt:	0		
Linerdiane:	0		
Linermater:	Not Reported		
Linerweigh:	0		
Grouttype:	Not Reported		
Diameterdr:	0		
Depthdrill:	0		
Screenmake:	Not Reported	Screenmate:	Not Reported
Screenleng:	0		
Screendiam:	0		
Screenslot:	0		
Depthofscr:	0		
Gravelsize:	Not Reported	Welluse:	Domestic

GEOCHECK® - PHYSICAL SETTING SOURCE MAP FINDINGS

Wellreason:	New Supply	Drillingme:	Not Reported
Casingfini:	Not Reported	Casingseal:	Drive shoe only
Yieldtestm:	Not Reported	Welldevelo:	Not Reported
Notsteelca:	0	Overflowin:	0
Wateranaly:	0	Wellscreen:	0
Awpartial:	0	Uniquegisl:	NL12290
Latdegree:	44	Latminutes:	8
Latseconds:	31.0739994049072	Longdegree:	72
Longminute:	40	Longsecond:	37.3739013671875
Locdetermi:	screen digitized		
E911address:	364 Dole Hill		
Welltype:	Not Reported		
Casing1:	2		
Depthtolin:	0		
Hydrofract:	0		
Hydrofra 1:	0		
Welllocsub:	N	Sealtype:	Not Reported
Yieldtestt:	0		
Recordnumb:	78084	Uoe:	LAURAL
Doe:	12/21/1999	Uoc:	GISLatLongUpdater
Doc:	04/10/2008	Site id:	VT4000000050622

**42
ENE
1/2 - 1 Mile
Higher**

VT WELLS VT4000000051032

Recordid:	171549	Town:	Northfield
Wellreport:	18296	Tag:	18296
Mapcell:	Not Reported	Taxmap:	Not Reported
Subdivisio:	Not Reported	Lotnumber:	Not Reported
Driller:	165 A. Richard Purchase Johnson Artesian Well Drilling Co.		
Ownersfirs:	Teele	Ownerslast:	Sargent
Datecomple:	06/03/2002	Datereceiv:	09/09/2002
Purchaserf:	Not Reported	Purchaserl:	Not Reported
Welldepth:	180		
Yieldgpm:	10		
Staticwate:	18		
Overburden:	3		
Casingleng:	20		
Casingdiam:	6		
Casingbel:	18.5		
Casingmate:	Steel		
Casingweig:	17		
Linerlengt:	0		
Linerdiami:	0		
Linermater:	Not Reported		
Linerweigh:	0		
Grouttype:	Not Reported		
Diameterdr:	0		
Depthdrill:	0		
Screenmake:	Not Reported	Screenmate:	Not Reported
Screenleng:	0		
Screendiam:	0		
Screenslot:	0		
Depthofscr:	0		
Gravelsize:	Not Reported	Welluse:	Domestic

GEOCHECK® - PHYSICAL SETTING SOURCE MAP FINDINGS

Wellreason:	New Supply	Drillingme:	Not Reported
Casingfini:	Not Reported	Casingseal:	Drive shoe only
Yieldtestm:	Not Reported	Welldevelo:	Not Reported
Notsteelca:	0	Overflowin:	0
Wateranaly:	0	Wellscreen:	0
Awpartial:	0	Uniquegism:	NL18296
Latdegree:	44	Latminutes:	9
Latseconds:	8.33640003204346	Longdegree:	72
Longminute:	38	Longsecond:	43.5360984802246
Locdetermi:	screen digitized		
E911address:	528 Turkey Hill Rd		
Welltype:	Bedrock		
Casing1:	1.5		
Depthtolin:	0		
Hydrofract:	0		
Hydrofra 1:	0		
Welllocsub:	Y	Sealtype:	Not Reported
Yieldtestt:	1		
Recordnumb:	89144	Uoe:	GARYH
Doe:	11/15/2002	Uoc:	GISLatLongUpdater
Doc:	04/10/2008	Site id:	VT4000000051032

43
WSW
1/2 - 1 Mile
Higher

FED USGS USGS40001196409

Org. Identifier:	USGS-NH		
Formal name:	USGS New Hampshire Water Science Center		
Monloc Identifier:	USGS-440827072403901		
Monloc name:	VT-NLW 28		
Monloc type:	Well		
Monloc desc:	Not Reported		
Huc code:	02010003	Drainagearea value:	Not Reported
Drainagearea Units:	Not Reported	Contrib drainagearea:	Not Reported
Contrib drainagearea units:	Not Reported	Latitude:	44.1408947
Longitude:	-72.6770546	Sourcemap scale:	Not Reported
Horiz Acc measure:	5	Horiz Acc measure units:	seconds
Horiz Collection method:	Interpolated from map		
Horiz coord refsys:	NAD83	Vert measure val:	1100.00
Vert measure units:	feet	Vertacc measure val:	20
Vert accmeasure units:	feet		
Vertcollection method:	Interpolated from topographic map		
Vert coord refsys:	NGVD29	Countrycode:	US
Aquifername:	Not Reported		
Formation type:	Not Reported		
Aquifer type:	Not Reported		
Construction date:	1970	Welldepth:	130
Welldepth units:	ft	Wellholedepth:	Not Reported
Wellholedepth units:	Not Reported		

Ground-water levels, Number of Measurements: 1

Date	Feet below Surface	Feet to Sealevel
------	--------------------	------------------

 1970-09-01 20.00

GEOCHECK® - PHYSICAL SETTING SOURCE MAP FINDINGS

Map ID
 Direction
 Distance
 Elevation

Database EDR ID Number

44
North
1/2 - 1 Mile
Higher

VT WELLS VT4000000051352

Recordid:	124588	Town:	Northfield
Wellreport:	339	Tag:	1277
Mapcell:	34A9	Taxmap:	Not Reported
Subdivisio:	Not Reported	Lotnumber:	Not Reported
Driller:	165 A. Richard Purchase Johnson Artesian Well Drilling Co.		
Ownersfirs:	MIKE	Ownerslast:	GAMBLER
Datecomple:	07/18/1991	Datereceiv:	09/20/1991
Purchaserf:	CHARLES	Purchaserl:	GAMBLER
Welldepth:	265		
Yieldgpm:	8		
Staticwate:	0		
Overburden:	3		
Casingleng:	20		
Casingdiam:	6		
Casinglbel:	0		
Casingmate:	Not Reported		
Casingweig:	0		
Linerlengt:	0		
Linerdiam:	0		
Linermater:	Not Reported		
Linerweigh:	0		
Grouttype:	Not Reported		
Diameterdr:	0		
Depthdrill:	0		
Screenmake:	Not Reported	Screenmate:	Not Reported
Screenleng:	0		
Screendiam:	0		
Screenslot:	0		
Depthofscr:	0		
Gravelsize:	Not Reported	Welluse:	Domestic
Wellreason:	New Supply	Drillingme:	Rotary (AP)
Casingfini:	Above ground, finished	Casingseal:	Drive shoe only
Yieldtestm:	Compressed air	Welldevelo:	Not Reported
Notsteelca:	0	Overflowin:	0
Wateranaly:	0	Wellscreen:	0
Awpartial:	0	Uniquegjsn:	NL339
Latdegree:	44	Latminutes:	9
Latseconds:	33.888599395752	Longdegree:	72
Longminute:	39	Longsecond:	39.4740982055664
Locdetermi:	screen digitized		
E911addres:	Not Reported		
Welltype:	Not Reported		
Casingle 1:	0		
Depthtolin:	0		
Hydrofract:	0		
Hydrofra 1:	0		
Welllocsub:	N	Sealtype:	Not Reported
Yieldtestt:	0		
Recordnumb:	42123	Uoe:	Not Reported
Doe:	09/26/2007	Uoc:	GISLatLongUpdater

GEOCHECK® - PHYSICAL SETTING SOURCE MAP FINDINGS

Doc: 04/10/2008 Site id: VT400000051352

**45
NE
1/2 - 1 Mile
Higher**

VT WELLS VT400000051087

Recordid:	169604	Town:	Northfield
Wellreport:	20910	Tag:	20910
Mapcell:	Not Reported	Taxmap:	Not Reported
Subdivisio:	Not Reported	Lotnumber:	Not Reported
Driller:	16 H Allen Follett A & W Artesian Well Co Inc		
Ownersfirs:	Wayne	Ownerslast:	Edson
Datecomple:	02/28/2002	Datereceiv:	03/12/2002
Purchaserf:	Not Reported	Purchaserl:	Not Reported
Welldepth:	240		
Yieldgpm:	5.5		
Staticwate:	30		
Overburden:	5		
Casingleng:	20		
Casingdiam:	6		
Casinglbel:	18.5		
Casingmate:	Steel		
Casingweig:	17		
Linerlengt:	0		
Linerdiame:	0		
Linermater:	Not Reported		
Linerweigh:	0		
Grouttype:	Not Reported		
Diameterdr:	0		
Depthdrill:	0		
Screenmake:	Not Reported	Screenmate:	Not Reported
Screenleng:	0		
Screendiam:	0		
Screenslot:	0		
Depthofscr:	0		
Gravelsize:	Not Reported	Welluse:	Domestic
Wellreason:	New Supply	Drillingme:	Not Reported
Casingfini:	Not Reported	Casingseal:	Drive shoe only
Yieldtestm:	Not Reported	Welldevelo:	Not Reported
Notsteelca:	0	Overflowin:	0
Wateranaly:	0	Wellscreen:	0
Awpartial:	0	Uniquegiss:	NL20910
Latdegree:	44	Latminutes:	9
Latseconds:	13.6800003051758	Longdegree:	72
Longminute:	38	Longsecond:	44.5200004577637
Locdetermi:	GPS location		
E911adres:	47 Sanborn Road		
Welltype:	Bedrock		
Casingle 1:	1.5		
Depthtolin:	0		
Hydrofract:	0		
Hydrofra 1:	0		
Welllocsub:	Not Reported	Sealtype:	Not Reported
Yieldtestt:	2		
Recordnumb:	87180	Uoe:	SHEILAL
Doe:	04/03/2002	Uoc:	GISLatLongUpdater

GEOCHECK® - PHYSICAL SETTING SOURCE MAP FINDINGS

Doc: 04/10/2008 Site id: VT400000051087

**H46
WSW
1/2 - 1 Mile
Higher**

VT WELLS VT400000050610

Recordid:	124276	Town:	Northfield
Wellreport:	25	Tag:	Not Reported
Mapcell:	Not Reported	Taxmap:	Not Reported
Subdivisio:	Not Reported	Lotnumber:	Not Reported
Driller:	66 Larry Benedini Champlain Well Drilling		
Ownersfirs:	Not Reported	Ownerslast:	NORWICH UNIVERSITY
Datecomplete:	09/24/1970	Datereceiv:	03/01/1971
Purchaserf:	Not Reported	Purchaserl:	Not Reported
Welldepth:	130		
Yieldgpm:	10		
Staticwate:	20		
Overburden:	16		
Casingleng:	20		
Casingdiam:	0		
Casingbel:	0		
Casingmate:	Not Reported		
Casingweig:	0		
Linerlengt:	0		
Linerdiame:	0		
Linermater:	Not Reported		
Linerweigh:	0		
Grouttype:	Not Reported		
Diameterdr:	0		
Depthdrill:	0		
Screenmake:	Not Reported	Screenmate:	Not Reported
Screenleng:	0		
Screendiam:	0		
Screenslot:	0		
Depthofscr:	0		
Gravelsize:	Not Reported	Welluse:	Municipal
Wellreason:	Not Reported	Drillingme:	Rotary (AP)
Casingfini:	Not Reported	Casingseal:	Not Reported
Yieldtestm:	Compressed air	Welldevelo:	Not Reported
Notsteelca:	0	Overflowin:	0
Wateranaly:	0	Wellscreen:	0
Awpartial:	0	Uniquegiss:	NL25
Latdegree:	44	Latminutes:	8
Latseconds:	30.2646007537842	Longdegree:	72
Longminute:	40	Longsecond:	40.7220001220703
Locdetermi:	screen digitized		
E911address:	Not Reported		
Welltype:	Not Reported		
Casingle 1:	0		
Depthtolin:	0		
Hydrofract:	0		
Hydrofra 1:	0		
Welllocsub:	N	Sealtype:	Not Reported
Yieldtestt:	0		
Recordnumb:	41811	Uoe:	Not Reported
Doe:	09/26/2007	Uoc:	GISLatLongUpdater

GEOCHECK® - PHYSICAL SETTING SOURCE MAP FINDINGS

Doc: 04/10/2008 Site id: VT400000050610

47
SSW
1/2 - 1 Mile
Higher

FED USGS USGS40001196352

Org. Identifier:	USGS-NH		
Formal name:	USGS New Hampshire Water Science Center		
Monloc Identifier:	USGS-440805072401601		
Monloc name:	VT-NLW 34		
Monloc type:	Well		
Monloc desc:	Not Reported		
Huc code:	02010003	Drainagearea value:	Not Reported
Drainagearea Units:	Not Reported	Contrib drainagearea:	Not Reported
Contrib drainagearea units:	Not Reported	Latitude:	44.1347837
Longitude:	-72.6706654	Sourcemap scale:	Not Reported
Horiz Acc measure:	5	Horiz Acc measure units:	seconds
Horiz Collection method:	Interpolated from map		
Horiz coord refsys:	NAD83	Vert measure val:	960.00
Vert measure units:	feet	Vertacc measure val:	20
Vert accmeasure units:	feet		
Vertcollection method:	Interpolated from topographic map		
Vert coord refsys:	NGVD29	Countrycode:	US
Aquifername:	Not Reported		
Formation type:	Not Reported		
Aquifer type:	Not Reported		
Construction date:	1970	Welldepth:	215
Welldepth units:	ft	Wellholedepth:	Not Reported
Wellholedepth units:	Not Reported		

Ground-water levels, Number of Measurements: 1

Date	Feet below Surface	Feet to Sealevel

1970-08-01	40.00	

48
SW
1/2 - 1 Mile
Higher

VT WELLS VT400000050373

Recordid:	124283	Town:	Northfield
Wellreport:	32	Tag:	Not Reported
Mapcell:	Not Reported	Taxmap:	Not Reported
Subdivisio:	Not Reported	Lotnumber:	Not Reported
Driller:	50 C Johnson Johnson's Artesian Well Drilling Inc.		
Ownersfirs:	TOM	Ownerslast:	KINGSTON
Datecomple:	08/25/1970	Datereceiv:	03/01/1971
Purchaserf:	Not Reported	Purchaserl:	Not Reported
Welldepth:	215		
Yieldgpm:	8		
Staticwate:	20		
Overburden:	20		
Casingleng:	15		
Casingdiam:	0		
Casinglbel:	0		
Casingmate:	Not Reported		
Casingweig:	0		
Linerlengt:	0		
Linerdiame:	0		
Linermater:	Not Reported		

GEOCHECK® - PHYSICAL SETTING SOURCE MAP FINDINGS

Linerweigh:	0		
Grouttype:	Not Reported		
Diameterdr:	0		
Depthdrill:	0		
Screenmake:	Not Reported	Screenmate:	Not Reported
Screenleng:	0		
Screendiam:	0		
Screenslot:	0		
Depthofscr:	0		
Gravelsize:	Not Reported	Welluse:	Domestic
Wellreason:	Not Reported	Drillingme:	Rotary (AP)
Casingfini:	Not Reported	Casingseal:	Not Reported
Yieldtestm:	Compressed air	Welldevelo:	Not Reported
Notsteelca:	0	Overflowin:	0
Wateranaly:	0	Wellscreen:	0
Awpartial:	0	Uniquegjsn:	NL32
Latdegree:	44	Latminutes:	8
Latseconds:	8.57999992370605	Longdegree:	72
Longminute:	40	Longsecond:	21.6781005859375
Locdetermi:	screen digitized		
E911adres:	Not Reported		
Welltype:	Not Reported		
Casingle 1:	0		
Depthtolin:	0		
Hydrofract:	0		
Hydrofra 1:	0		
Welllocsub:	N	Sealtype:	Not Reported
Yieldtestt:	0		
Recordnumb:	41818	Uoe:	Not Reported
Doe:	09/26/2007	Uoc:	GISLatLongUpdater
Doc:	04/10/2008	Site id:	VT4000000050373

49
SSE
1/2 - 1 Mile
Higher

VT WELLS VT4000000050300

Recordid:	174319	Town:	Northfield
Wellreport:	22912	Tag:	22912
Mapcell:	Not Reported	Taxmap:	Not Reported
Subdivisio:	Not Reported	Lotnumber:	Not Reported
Driller:	16 H Allen Follett A & W Artesian Well Co Inc	Ownerslast:	Descoteaux
Ownersfirs:	Thomas	Datereceiv:	11/24/2003
Datecomple:	10/27/2003	Purchaserl:	Not Reported
Purchaserf:	Not Reported		
Welldepth:	400		
Yieldgpm:	7		
Staticwate:	20		
Overburden:	5		
Casingleng:	40		
Casingdiam:	6		
Casinglbel:	38.5		
Casingmate:	Steel		
Casingweig:	17		
Linerlengt:	0		
Linerdiame:	0		
Linermater:	Not Reported		

GEOCHECK® - PHYSICAL SETTING SOURCE MAP FINDINGS

Linerweigh:	0		
Grouttype:	Not Reported		
Diameterdr:	0		
Depthdrill:	0		
Screenmake:	Not Reported	Screenmate:	Not Reported
Screenleng:	0		
Screendiam:	0		
Screenslot:	0		
Depthofscr:	0		
Gravelsize:	Not Reported	Welluse:	Domestic
Wellreason:	New Supply	Drillingme:	Not Reported
Casingfini:	Not Reported	Casingseal:	Drive shoe only
Yieldtestm:	Not Reported	Welldevelo:	Not Reported
Notsteelca:	0	Overflowin:	0
Wateranaly:	0	Wellscreen:	0
Awpartial:	0	Uniquegjsn:	NL22912
Latdegree:	44	Latminutes:	8
Latseconds:	1.91999995708466	Longdegree:	72
Longminute:	39	Longsecond:	10.0799999237061
Locdetermi:	E911 Address		
E911address:	164 Byom St		
Welltype:	Bedrock		
Casing1:	1.5		
Depthtolin:	0		
Hydrofract:	0		
Hydrofra 1:	0		
Welllocsub:	Not Reported	Sealtype:	Not Reported
Yieldtestt:	2		
Recordnumb:	91972	Uoe:	MARIONO
Doe:	03/05/2004	Uoc:	GISLatLongUpdater
Doc:	11/17/2009	Site id:	VT4000000050300

**150
WSW
1/2 - 1 Mile
Higher**

FED USGS USGS40001196412

Org. Identifier:	USGS-NH		
Formal name:	USGS New Hampshire Water Science Center		
Monloc Identifier:	USGS-440828072404501		
Monloc name:	VT-NLW 33		
Monloc type:	Well		
Monloc desc:	Not Reported		
Huc code:	02010003	Drainagearea value:	Not Reported
Drainagearea Units:	Not Reported	Contrib drainagearea:	Not Reported
Contrib drainagearea units:	Not Reported	Latitude:	44.1411724
Longitude:	-72.6787214	Sourcemap scale:	Not Reported
Horiz Acc measure:	5	Horiz Acc measure units:	seconds
Horiz Collection method:	Interpolated from map		
Horiz coord refsys:	NAD83	Vert measure val:	1200.00
Vert measure units:	feet	Vertacc measure val:	20
Vert accmeasure units:	feet		
Vertcollection method:	Interpolated from topographic map		
Vert coord refsys:	NGVD29	Countrycode:	US
Aquifername:	Not Reported		
Formation type:	Not Reported		

GEOCHECK® - PHYSICAL SETTING SOURCE MAP FINDINGS

Aquifer type:	Not Reported	Welldepth:	115
Construction date:	1970	Wellholeddepth:	Not Reported
Welldepth units:	ft		
Wellholeddepth units:	Not Reported		

Ground-water levels, Number of Measurements: 1

Date	Feet below Surface	Feet to Sealevel

1970-08-01		

Note: The site was flowing, but the head could not be measured without additional equipment.

**51
NE
1/2 - 1 Mile
Higher**

FED USGS USGS40001196474

Org. Identifier:	USGS-NH		
Formal name:	USGS New Hampshire Water Science Center		
Monloc Identifier:	USGS-440922072385001		
Monloc name:	VT-NLW 25		
Monloc type:	Well		
Monloc desc:	Not Reported		
Huc code:	02010003	Drainagearea value:	Not Reported
Drainagearea Units:	Not Reported	Contrib drainagearea:	Not Reported
Contrib drainagearea units:	Not Reported	Latitude:	44.1561723
Longitude:	-72.6467762	Sourcemap scale:	Not Reported
Horiz Acc measure:	5	Horiz Acc measure units:	seconds
Horiz Collection method:	Interpolated from map		
Horiz coord refsys:	NAD83	Vert measure val:	1000.00
Vert measure units:	feet	Vertacc measure val:	20
Vert accmeasure units:	feet		
Vertcollection method:	Interpolated from topographic map		
Vert coord refsys:	NGVD29	Countrycode:	US
Aquifername:	Not Reported		
Formation type:	Not Reported		
Aquifer type:	Not Reported		
Construction date:	1970	Welldepth:	100
Welldepth units:	ft	Wellholeddepth:	Not Reported
Wellholeddepth units:	Not Reported		

Ground-water levels, Number of Measurements: 1

Date	Feet below Surface	Feet to Sealevel

1970-04-01	50.00	

**152
WSW
1/2 - 1 Mile
Higher**

VT WELLS VT4000000050601

Recordid:	160254	Town:	Northfield
Wellreport:	10499	Tag:	10499
Mapcell:	34A6	Taxmap:	Not Reported
Subdivisio:	Not Reported	Lotnumber:	Not Reported
Driller:	66 Larry Benedini Champlain Well Drilling		
Ownersfirs:	Harold	Ownerslast:	Wright
Datecomple:	09/07/1999	Datereceiv:	10/19/1999
Purchaserf:	Not Reported	Purchaserl:	Not Reported
Welldepth:	405		
Yieldgpm:	2		

GEOCHECK® - PHYSICAL SETTING SOURCE MAP FINDINGS

Staticwate:	52		
Overburden:	8		
Casingleng:	20		
Casingdiam:	6		
Casingbel:	18.5		
Casingmate:	Steel		
Casingweig:	17		
Linerlengt:	0		
Linerdiame:	0		
Linermater:	Not Reported		
Linerweigh:	0		
Grouttype:	Not Reported		
Diameterdr:	0		
Depthdrill:	0		
Screenmake:	Not Reported	Screenmate:	Not Reported
Screenleng:	0		
Screendiam:	0		
Screenslot:	0		
Depthofscr:	0		
Gravelsize:	Not Reported	Welluse:	Domestic
Wellreason:	Provide additional supply	Drillingme:	Not Reported
Casingfini:	Not Reported	Casingseal:	Drive shoe only
Yieldtestm:	Not Reported	Welldevelo:	Not Reported
Notsteelca:	0	Overflowin:	0
Wateranaly:	0	Wellscreen:	0
Awpartial:	0	Uniquegisl:	NL10499
Latdegree:	44	Latminutes:	8
Latseconds:	29.4533996582031	Longdegree:	72
Longminute:	40	Longsecond:	45.1861000061035
Locdetermi:	screen digitized		
E911address:	804 Dole Hill Rd		
Welltype:	Not Reported		
Casingle 1:	1.5		
Depthtolin:	0		
Hydrofract:	0		
Hydrofra 1:	0		
Welllocsub:	N	Sealtype:	Not Reported
Yieldtestt:	0		
Recordnumb:	77799	Uoe:	LAURAL
Doe:	12/09/1999	Uoc:	GISLatLongUpdater
Doc:	04/10/2008	Site id:	VT4000000050601

**53
WNW
1/2 - 1 Mile
Higher**

VT WELLS VT4000000050970

Recordid:	155732	Town:	Northfield
Wellreport:	5089	Tag:	1603
Mapcell:	34A6	Taxmap:	Not Reported
Subdivisio:	Not Reported	Lotnumber:	Not Reported
Driller:	165 A. Richard Purchase Johnson Artesian Well Drilling Co.		
Ownersfirs:	Ken	Ownerslast:	Billings
Datecomple:	10/02/1997	Datereceiv:	12/29/1997
Purchaserf:	Not Reported	Purchaserl:	Not Reported
Welldepth:	145		
Yieldgpm:	20		

GEOCHECK® - PHYSICAL SETTING SOURCE MAP FINDINGS

Staticwate:	15		
Overburden:	3		
Casingleng:	20		
Casingdiam:	6		
Casingbel:	18		
Casingmate:	Steel		
Casingweig:	17		
Linerlengt:	0		
Linerdiame:	0		
Linermater:	Not Reported		
Linerweigh:	0		
Grouttype:	Not Reported		
Diameterdr:	8.75		
Depthdrill:	15		
Screenmake:	Not Reported	Screenmate:	Not Reported
Screenleng:	0		
Screendiam:	0		
Screenslot:	0		
Depthofscr:	0		
Gravelsize:	Not Reported	Welluse:	Domestic
Wellreason:	Replace existing supply	Drillingme:	Rotary (AP)
Casingfini:	Above ground, finished	Casingseal:	Drilled hole in bedr
Yieldtestm:	Compressed air	Welldevelo:	Not Reported
Notsteelca:	0	Overflowin:	0
Wateranaly:	0	Wellscreen:	0
Awpartial:	0	Uniquegism:	NL5089
Latdegree:	44	Latminutes:	9
Latseconds:	4.32000017166138	Longdegree:	72
Longminute:	40	Longsecond:	45.4799995422363
Locdetermi:	E911 Address		
E911address:	Not Reported		
Welltype:	Not Reported		
Casingle 1:	0		
Depthtolin:	0		
Hydrofract:	0		
Hydrofra 1:	0		
Welllocsub:	N	Sealtype:	Not Reported
Yieldtestt:	0		
Recordnumb:	73275	Uoe:	LAURA
Doe:	01/08/1998	Uoc:	GISLatLongUpdater
Doc:	11/17/2009	Site id:	VT4000000050970

**54
North
1/2 - 1 Mile
Higher**

FED USGS USGS40001196488

Org. Identifier:	USGS-NH		
Formal name:	USGS New Hampshire Water Science Center		
Monloc Identifier:	USGS-440938072394001		
Monloc name:	VT-NLW 52		
Monloc type:	Well		
Monloc desc:	Not Reported		
Huc code:	02010003	Drainagearea value:	Not Reported
Drainagearea Units:	Not Reported	Contrib drainagearea:	Not Reported
Contrib drainagearea units:	Not Reported	Latitude:	44.1606166
Longitude:	-72.6606657	Sourcemap scale:	Not Reported

GEOCHECK® - PHYSICAL SETTING SOURCE MAP FINDINGS

Horiz Acc measure:	5	Horiz Acc measure units:	seconds
Horiz Collection method:	Interpolated from map		
Horiz coord refsys:	NAD83	Vert measure val:	1040.00
Vert measure units:	feet	Vertacc measure val:	20
Vert accmeasure units:	feet		
Vertcollection method:	Interpolated from topographic map		
Vert coord refsys:	NGVD29	Countrycode:	US
Aquifername:	Not Reported		
Formation type:	Not Reported		
Aquifer type:	Not Reported		
Construction date:	1972	Welldepth:	240
Welldepth units:	ft	Wellholedepth:	Not Reported
Wellholedepth units:	Not Reported		

Ground-water levels, Number of Measurements: 1

Date	Feet below Surface	Feet to Sealevel

1972-06-01	12.00	

55
WNW
1/2 - 1 Mile
Higher

VT WELLS VT4000000050918

Recordid:	124337	Town:	Northfield
Wellreport:	87	Tag:	Not Reported
Mapcell:	Not Reported	Taxmap:	Not Reported
Subdivisio:	Not Reported	Lotnumber:	Not Reported
Driller:	43 E Benedini Artesian Well Co		
Ownersfirs:	FRED	Ownerslast:	UNION
Datecomple:	07/01/1976	Datereceiv:	02/23/1977
Purchaserf:	Not Reported	Purchaserl:	Not Reported
Welldepth:	145		
Yieldgpm:	15		
Staticwate:	20		
Overburden:	5		
Casingleng:	15		
Casingdiam:	0		
Casinglbel:	0		
Casingmate:	Not Reported		
Casingweig:	0		
Linerlengt:	0		
Linerdiam:	0		
Linermater:	Not Reported		
Linerweigh:	0		
Grouttype:	Not Reported		
Diameterdr:	0		
Depthdrill:	0		
Screenmake:	Not Reported	Screenmate:	Not Reported
Screenleng:	0		
Screendiam:	0		
Screenslot:	0		
Depthofscr:	0		
Gravelsize:	Not Reported	Welluse:	Agricultural

GEOCHECK® - PHYSICAL SETTING SOURCE MAP FINDINGS

Wellreason:	Not Reported	Drillingme:	Rotary (AP)
Casingfini:	Not Reported	Casingseal:	Other
Yieldtestm:	Compressed air	Welldevelo:	Not Reported
Notsteelca:	0	Overflowin:	0
Wateranaly:	0	Wellscreen:	0
Awpartial:	0	Uniquegisn:	NL87
Latdegree:	44	Latminutes:	9
Latseconds:	.839999973773956	Longdegree:	72
Longminute:	40	Longsecond:	47.6399993896484
Locdetermi:	E911 Address		
E911address:	Not Reported		
Welltype:	Not Reported		
Casingle 1:	0		
Depthtolin:	0		
Hydrofract:	0		
Hydrofra 1:	0		
Welllocsub:	N	Sealtype:	Not Reported
Yieldtestt:	0		
Recordnumb:	41872	Uoe:	Not Reported
Doe:	09/26/2007	Uoc:	GISLatLongUpdater
Doc:	11/17/2009	Site id:	VT4000000050918

GEOCHECK® - PHYSICAL SETTING SOURCE MAP FINDINGS RADON

AREA RADON INFORMATION

State Database: VT Radon

Radon Test Results

City	# Tests	Avg Result	Std Dev	Min	Max
BARRE CITY	379	2.5	3.1	0.0	22.7
BARRE TOWN	115	2.7	2.2	0.2	10.7
BERLIN	66	2.7	3.6	0.1	26.2
BOLTON	19	2.6	2.9	0.2	11.3
CABOT	44	2.2	2.5	0.3	13.4
CALAIS	73	3.8	4.3	0.4	28.0
DUXBURY	18	2.3	2.3	0.3	9.3
EAST MONTPELIER	10	2.2	2.6	0.0	18.8
FAYSTON	31	3.5	3.8	0.3	16.2
MARSHFIELD	63	4.6	11.3	0.2	66.0
MIDDLESEX	76	1.5	1.3	0.2	7.2
MONTPELIER	322	2.4	4.6	0.1	43.3
MORETOWN	50	2.2	2.1	0.3	10.6
NORTHFIELD	115	2.6	4.8	0.1	33.6
ORANGE	7	2.7	2.1	0.4	6.2
PLAINFIELD	83	2.6	6.2	0.2	54.8
WAITSFIELD	86	2.5	4.0	0.0	33.5
WARREN	46	3.8	10.4	0.0	70.0
WATERBURY	178	1.8	1.9	0.2	10.8
WOODBURY	8	1.6	1.5	0.4	4.5
WORCESTER	38	3.7	6.8	0.2	28.6

Federal EPA Radon Zone for WASHINGTON County: 2

- Note: Zone 1 indoor average level > 4 pCi/L.
- : Zone 2 indoor average level >= 2 pCi/L and <= 4 pCi/L.
- : Zone 3 indoor average level < 2 pCi/L.

Federal Area Radon Information for Zip Code: 05663

Number of sites tested: 4

Area	Average Activity	% <4 pCi/L	% 4-20 pCi/L	% >20 pCi/L
Living Area - 1st Floor	0.633 pCi/L	100%	0%	0%
Living Area - 2nd Floor	Not Reported	Not Reported	Not Reported	Not Reported
Basement	1.600 pCi/L	100%	0%	0%

PHYSICAL SETTING SOURCE RECORDS SEARCHED

TOPOGRAPHIC INFORMATION

USGS 7.5' Digital Elevation Model (DEM)

Source: United States Geologic Survey

EDR acquired the USGS 7.5' Digital Elevation Model in 2002 and updated it in 2006. The 7.5 minute DEM corresponds to the USGS 1:24,000- and 1:25,000-scale topographic quadrangle maps. The DEM provides elevation data with consistent elevation units and projection.

Scanned Digital USGS 7.5' Topographic Map (DRG)

Source: United States Geologic Survey

A digital raster graphic (DRG) is a scanned image of a U.S. Geological Survey topographic map. The map images are made by scanning published paper maps on high-resolution scanners. The raster image is georeferenced and fit to the Universal Transverse Mercator (UTM) projection.

HYDROLOGIC INFORMATION

Flood Zone Data: This data, available in select counties across the country, was obtained by EDR in 2003 & 2011 from the Federal Emergency Management Agency (FEMA). Data depicts 100-year and 500-year flood zones as defined by FEMA.

NWI: National Wetlands Inventory. This data, available in select counties across the country, was obtained by EDR in 2002 and 2005 from the U.S. Fish and Wildlife Service.

State Wetlands Data: Wetlands Inventory

Source: Vermont Center for Geographic Information, Inc.

Telephone: 802-882-3000

HYDROGEOLOGIC INFORMATION

AQUIFLOW^R Information System

Source: EDR proprietary database of groundwater flow information

EDR has developed the AQUIFLOW Information System (AIS) to provide data on the general direction of groundwater flow at specific points. EDR has reviewed reports submitted to regulatory authorities at select sites and has extracted the date of the report, hydrogeologically determined groundwater flow direction and depth to water table information.

GEOLOGIC INFORMATION

Geologic Age and Rock Stratigraphic Unit

Source: P.G. Schruben, R.E. Arndt and W.J. Bawiec, Geology of the Conterminous U.S. at 1:2,500,000 Scale - A digital representation of the 1974 P.B. King and H.M. Beikman Map, USGS Digital Data Series DDS - 11 (1994).

STATSGO: State Soil Geographic Database

Source: Department of Agriculture, Natural Resources Conservation Services

The U.S. Department of Agriculture's (USDA) Natural Resources Conservation Service (NRCS) leads the national Conservation Soil Survey (NCSS) and is responsible for collecting, storing, maintaining and distributing soil survey information for privately owned lands in the United States. A soil map in a soil survey is a representation of soil patterns in a landscape. Soil maps for STATSGO are compiled by generalizing more detailed (SSURGO) soil survey maps.

SSURGO: Soil Survey Geographic Database

Source: Department of Agriculture, Natural Resources Conservation Services (NRCS)

Telephone: 800-672-5559

SSURGO is the most detailed level of mapping done by the Natural Resources Conservation Services, mapping scales generally range from 1:12,000 to 1:63,360. Field mapping methods using national standards are used to construct the soil maps in the Soil Survey Geographic (SSURGO) database. SSURGO digitizing duplicates the original soil survey maps. This level of mapping is designed for use by landowners, townships and county natural resource planning and management.

PHYSICAL SETTING SOURCE RECORDS SEARCHED

LOCAL / REGIONAL WATER AGENCY RECORDS

FEDERAL WATER WELLS

PWS: Public Water Systems

Source: EPA/Office of Drinking Water

Telephone: 202-564-3750

Public Water System data from the Federal Reporting Data System. A PWS is any water system which provides water to at least 25 people for at least 60 days annually. PWSs provide water from wells, rivers and other sources.

PWS ENF: Public Water Systems Violation and Enforcement Data

Source: EPA/Office of Drinking Water

Telephone: 202-564-3750

Violation and Enforcement data for Public Water Systems from the Safe Drinking Water Information System (SDWIS) after August 1995. Prior to August 1995, the data came from the Federal Reporting Data System (FRDS).

USGS Water Wells: USGS National Water Inventory System (NWIS)

This database contains descriptive information on sites where the USGS collects or has collected data on surface water and/or groundwater. The groundwater data includes information on wells, springs, and other sources of groundwater.

STATE RECORDS

Vermont Public Drinking Water Sources

Source: ANR, Water Supply Division

Telephone: 802-241-3406

OTHER STATE DATABASE INFORMATION

RADON

State Database: VT Radon

Source: Department of Health

Telephone: 802-865-7200

Radon Test Results

Area Radon Information

Source: USGS

Telephone: 703-356-4020

The National Radon Database has been developed by the U.S. Environmental Protection Agency (USEPA) and is a compilation of the EPA/State Residential Radon Survey and the National Residential Radon Survey. The study covers the years 1986 - 1992. Where necessary data has been supplemented by information collected at private sources such as universities and research institutions.

EPA Radon Zones

Source: EPA

Telephone: 703-356-4020

Sections 307 & 309 of IRAA directed EPA to list and identify areas of U.S. with the potential for elevated indoor radon levels.

OTHER

Airport Landing Facilities: Private and public use landing facilities

Source: Federal Aviation Administration, 800-457-6656

Epicenters: World earthquake epicenters, Richter 5 or greater

Source: Department of Commerce, National Oceanic and Atmospheric Administration

PHYSICAL SETTING SOURCE RECORDS SEARCHED

STREET AND ADDRESS INFORMATION

© 2010 Tele Atlas North America, Inc. All rights reserved. This material is proprietary and the subject of copyright protection and other intellectual property rights owned by or licensed to Tele Atlas North America, Inc. The use of this material is subject to the terms of a license agreement. You will be held liable for any unauthorized copying or disclosure of this material.

APPENDIX K
RESUMES

Joseph J. Hayes, CPG, PG

Senior Hydrogeologist / Branch Manager

Experience Summary

Mr. Hayes is a Certified Professional Geologist with extensive experience in contaminant hydrogeologic and geologic consulting. He has managed more than 500 Phase I and II Environmental Site Assessments (ESAs) and is responsible for studies evaluating the presence of petroleum and hazardous waste contamination. His project experience includes investigation of petroleum and chemical releases, remedial investigation/feasibility studies, implementation of innovative remedial strategies to mitigate soil and ground water contamination, vapor intrusion assessments, and development and negotiation of scopes of work and corrective action plans. He supervises all field activities, allocates work, provides senior technical review of all project deliverables, and ensures staff is properly trained.

Mr. Hayes oversees site investigation and remediation projects in Vermont, including hydrogeologic contaminant investigations and design and implementation of contaminant remediation.

Accomplishments

- Project Manager responsible for overseeing several \$200,000 EPA funded Brownfields Assessment programs in Vermont for Southern Windsor County Regional Planning Commission (RPC), Northwest RPC, Windham Regional Commission, Two Rivers Ottauquechee RPC, and Addison County RPC.
- Senior Project Manager of a former manufactured gas plant (MGP) Site. Work conducted at the Site included demolition and contaminated media excavation and disposal, onsite and offsite environmental investigations, LNAPL/DNAPL gauging and recovery, vapor intrusion investigation, environmental forensic evaluation, risk assessment, remedial alternatives screening, and expert testimony.
- Senior Project manager responsible for the design and installation of a Permeable Reactive Barrier (PRB) Funnel and Gate remediation system to treat chlorinated solvent impacted ground water.
- Senior Project Manager who provided oversight of six Pay for Performance (PFP) remediation contracts involving petroleum-contaminated soil and ground water cleanup.
- Manages the completion of Phase I, Phase II and Phase III ESAs at commercial, industrial, and public facilities.
- Manages field activities including soil gas investigations, cone penetrometer testing; soil boring and monitoring well installations; ground penetrating radar investigation for buried drums; Level B excavation for buried drums; and soil, ground water and surface water sampling.
- Conducts subsurface investigations as part of a RCRA corrective action programs. Manages the installation of soil borings, monitoring wells, vapor monitoring probes and vapor extraction wells, ground water recovery wells, and ground water pump and treat remedial systems.

Years of Experience: 25

Education:

MS, Geology, Stephen F. Austin State University, 1988
B.S., Geology, Castleton State College, 1985
Glacial Geology Course, Norwich University, Fall 1992
Contaminant Hydrogeology Course, University of Vermont, Fall 1991

Licenses and Registrations:

Certified Professional Geologist, American Institute of Professional Geologists, #10350

Certificates:

- OSHA 40-hr Hazardous Waste Operations and Emergency Response annual refresher course
- OSHA 8-hr Level B Training
- OSHA 8-hr Supervisor Training
- Multi Media First Aid/CPR Red Cross/American Heart Association
- 8-Hour Lead Renovator Initial
- EPA prepared Workbook Workshop Contaminated Sites
- ASTM ESAs for Commercial Real Estate

Skills & Abilities:

- EPA QAPP Training
- Project Management
- Preliminary Site Assessment
- Site Investigation
- RI/FS/RA/RD
- Construction Oversight
- Innovative Technologies
- Closeout Reports
- RCRA Corrective Action
- CERCLA Services
- Due Diligence
- Brownfields Outreach/Public Participation
- Sub-Contractor Oversight
- Field Supervision
- On-Site Screening
- Storage Tank Decommissioning
- Storage Tank Removal and Replacement

Accomplishments continued:

- Designed and installed numerous ground water remediation system for the recovery of LNAPL and dissolved phase gasoline contamination.
- Senior Technical Project Manager representing client interests before regulatory agencies and at public meetings.

Representative Project Experience:

VTDEC Hazardous Sites Investigation Contract. Project Principal responsible for the oversight of VTDEC contract since 2007 a portion of which was funded through the ARRA. Services included: Initial Site Investigations, Phase II ESAs, chlorinated solvent vapor intrusion assessments, underground storage tank closures, waste characterization and disposal, subsurface drilling and sampling, and asbestos surveys.

VTRANS Hazardous Sites and Hazardous Materials Investigation Contract. Project Principal responsible for the oversight of VTrans contract since 2007. Services included: Initial Site Investigations, Phase II ESAs, underground storage tank closures, waste characterization and disposal, subsurface drilling and sampling, and asbestos and lead paint surveys.

EPA Brownfields Assessments, Multiple RPCs. Project Manager responsible for the oversight of a \$200,000 EPA Brownfields Assessment Programs for SWCRPC, WRC, TRORC, ACRPC, and NRPC in Vermont. Project scopes includes Site Inventory and Prioritization, Stakeholder Education and Participation, Phase I, Phase II and Phase III Environmental Site Assessments, CAPs, work plans, proposals, FACTs sheets, Quality Assurance Project Plans, and Remediation Plans.

Springfield Gas Plant, Springfield, VT. Managed environmental investigations and remediation activities at a former manufactured gas plant (MGP) property, which had operated from approximately 1906 to 1951. The property was redeveloped into a gasoline station and convenience store. Activities consisted of removal actions on the MGP property, NAPL and dissolved phase SVOC delineation, NAPL gauging and recovery, risk assessment, screening of remedial alternatives, and expert witness services. A containment wall alternative is currently being considered for coal tar related contaminants and negotiations of cost allocation for the responsible parties.

IBM, Essex Junction, VT. Managed numerous subsurface investigations for primary contaminant of concern tetrachloroethene (PCE) as part of a RCRA corrective action program involving the installation of soil borings, monitoring wells, vapor monitoring probes and vapor extraction wells, groundwater recovery wells; and groundwater pump and treat containment remediation systems. Installed recovery wells for recovery of DNAPL PCE beneath building. Also, performed aquifer pump tests to determine capture zones and specify recovery well network for plume capture as well as groundwater monitoring activities.

Champlain Cable Corporation, Colchester, VT. Project manager for the design and installation of a PRB Funnel and Gate remediation system to treat chlorinated solvent impacted groundwater primarily trichloroethen (TCE) as well as PCE and associated transformation products. Conducted bench scale testing involving batch and column tests at the University of Vermont and University of Waterloo. The PRB consisted of four iron reactive gates interconnected with 60 mil HDPE sheeting for a total length of approximately 1,200 feet. The reactive gates were strategically located upgradient of groundwater discharge areas to intercept the chlorinated solvent groundwater plume prior to discharge to surface water. The amount of HDPE flow deflecting funnel was minimized by utilizing the natural funneling affect caused by the underlying silt-clay layer and the influence of the downgradient groundwater discharge areas. The Funnel and Gate system was installed using a continuous one pass deep trencher. Ground water monitoring points were installed on each side of the treatment zones to monitor the performance of the system as part of the annual monitoring program. All of the data was incorporated into a GIS data base for

streamlining regulatory report preparation. The PRB was the first of its kind installed in Vermont, and the largest PRB of its kind installed in the world at the time. The 30-year anticipated cost savings for using this technology over others was \$5.5 million.

BF Goodrich Aerospace, Vergennes, VT. Project Manager for field investigation activities to investigate chlorinated solvent contamination including soil gas surveys with field gas chromatograph, cone penetrometer testing; soil boring and monitoring well installations; ground penetrating radar investigation for buried drums; Level B excavation for buried drums; and soil, ground water and surface water sampling. The ground water monitoring program included an evaluation of natural attenuation parameters using EPA Region I Low Flow methodology to determine if chlorinated solvent concentrations were increasing or decreasing and if contaminants were migrating off-site. Performed environmental and health and safety monitoring oversight during several facility expansion projects within contaminated areas. This work involved monitoring and stockpiling of excavated soil; dewatering excavations; as well as health and safety monitoring oversight of construction workers. Developed and implemented work plan for membrane interface probe (MIP) investigation along property boundary using real time data to determine if chlorinated solvents groundwater plume was migrating off site. The site is currently undergoing monitored natural attenuation monitoring using passive diffusion bags for sample collection for chlorinated solvents and dissolved gases.

Site Remediation Oversight, Wheelock Store, Wheelock, VT. Remediation Section Manager overseeing implementation of a PFP remediation contract. A Dual Phase Extraction (DPE) system was designed to remediate gasoline impacted soil and groundwater and to mitigate contaminated groundwater discharging to nearby stream and beneath residential homes. The system consisted of 11 DPE extraction wells, two positive displacement blowers, two Falco catalytic oxidizers to treat off gas, and GAC to treat groundwater. Liquid phase treatment consists of an anthracite clay drum, and two GAC carbon drums.

Site Remediation Oversight, Jay Peak Ski Area, Jay, VT. Remediation Section Manager overseeing implementation of first Pay for Performance (PFP) remediation contract in Vermont. A Dual Phase Extraction (DPE) system was designed to remediate gasoline impacted soil and groundwater and to mitigate contaminated groundwater discharge to nearby stream. Vapor phase contaminants are treated by a Falco 300 catalytic oxidizer. Liquid phase treatment consists of a shallow tray air stripper. In the first six months of operation the DPE system recovered an estimated 4,000 pounds of hydro-carbons from the subsurface to achieve the 75% contaminant reduction milestone. The system achieved its 90% contaminant reduction milestone after nine months of operation and is presently in the shut down/post-monitoring phase.

Gasoline Retail Station, Lyndonville, VT. Remediation Section Manager responsible for the selection and design oversight of a soil and groundwater remediation system to treat both LNAPL and dissolved phase gasoline contamination. The system design consisted of a combination of DPE, ozone sparge and oxygen enhancement/oxidation technologies. This system was selected due to the presence of subsurface heterogeneities, a nearby utility corridor, and LNAPL. The DPE system will be utilized to remove the LNAPL and the bulk of petroleum-related contaminant mass. Vapor phase contaminants will be treated by catalytic oxidation. Liquid phase treatment will consist of an oil/water separator, anthracite clay drum, and two GAC carbon drums. The system installation is scheduled for June 2001.

General Dynamics, Various Locations, CT. Managed field activities as part of an extensive RCRA Phase II site assessment and feasibility study at several industrial facilities. This work included ground penetrating radar investigations, seismic investigations, overburden drilling/hydropunch sample/well installations, and bedrock drilling/packer sampling/well installation activities. All soil and water samples were field screened using an on-site gas chromatograph for VOCs. Specific areas were evaluated for radioactive waste and mercury waste. Several investigations were performed using Level B PPE. Feasibility studies included aquifer pump testing and air sparge/vapor extraction pilot testing.

State of Vermont Department of Environmental Conservation, Windsor, VT. Performed a technical review of a CAFI, prepared by another consulting firm for the Windsor School site. The purpose of the technical review was to assist the VTDEC in determining if the CAFI was completed in accordance with good engineering practices and consistent with site conditions and contaminants present (i.e., Dioxins and PCPs). The technical review concentrated on the following aspects of the CAFI: aerial and vertical extent of contamination, fate and transport of the contaminants, corrective action goals, remedial technology screening and a detailed alternative evaluation of soil quantities and cost.

Petroleum Bulk Storage Facility, Castleton, VT. Project Manager for corrective action support services at a petroleum bulk plant where gasoline impacted groundwater was discharging to a nearby river. This work included the design and installation of groundwater remediation system for the recovery of LNAPL and dissolved phase gasoline contamination. The system consisted of three dual pumping wells and a lateral trench with submersible groundwater depression pumps and in well product only recovery pumps. LNAPL recovered from each well and trench was pumped to a holding tank and dissolved phase gasoline impacted groundwater was treated with GAC and discharged to a nearby river.

Expert Testimony, State of Vermont. Mr. Hayes has served as an expert witness in support of actions brought by the State of Vermont at petroleum release sites. For each case, Mr. Hayes reviewed public-file records to develop opinions regarding the nature and extent of petroleum releases, the degree and extent of subsurface contamination associated with these releases, and the appropriateness of remedial activities undertaken. Mr. Hayes has also written pre-filed testimony on several cases.

Publications/Presentations:

Hayes, J., and M. Moran. 2012. **Hurricane Irene-Big Hazmat Impact in Small Vermont Town: Cooperative Response and Lessons Learned.** 27th Annual International Conference on Soils, Sediment, Water, and Energy. University of Massachusetts, Amherst.

Hayes, J., 2011. **Pay for Performance Remediation - Using a Combination of Remedial Tools to Achieve Site Closure.** 26th Annual International Conference on Soils, Sediment, Water, and Energy. University of Massachusetts, Amherst.

Tedesco, J., R. Towne, and J. Hayes. 2010. **Green Mountain Power Redevelops Vermont's First Brownfield to Brightfield.** International Conference on Green Remediation - Environment, Energy, and Economics. University of Massachusetts, Amherst.

Hayes, J., 2006. **A Pilot Study Using a Chemical Oxidant and Surfactant to Remediate Petroleum Hydrocarbons at an Active Gasoline Station.** University of Massachusetts Annual International Conference on Soils, Sediments, and Water.

Hayes, J., 2005. **Chemical Oxidation Pilot Study for the Remediation of Petroleum Hydrocarbons at an Active Gasoline Station.** University of Massachusetts Annual International Conference on Soils, Sediments, and Water.

Hayes, J., 1998. **An Innovative Groundwater Remediation Design in a Complex Hydrogeological Setting.** Vermont Geologic Society Winter Meeting.

Marcus, D. and J. Hayes, 1998. **Design of a Permeable Reactive Barrier In Situ Remediation System.** American Society of Civil Engineers, Annual Convention and Exposition.

Marcus, D. and J. Hayes, 1997. **Design of a Permeable Reactive Barrier Groundwater Remediation System.** Environmental Exposition - New England Conference.

Hayes, J., 1997. **Vermont Reactive Permeable Barrier Design.** The Association for the Environmental Health of Soils, Seventh Annual West Coast Conference.

Hayes, J., 1991. **Acidification of Surface Water and Groundwater by Sulfide Mineral Oxidation.** Vermont Geological Society Winter Meeting.

Hayes, J., 1988. **Geochemical and Hydrogeological Investigation of Low-pH Conditions in South Central Rusk County, Texas.** Master's Thesis.

Hayes, J., 1988. **Secondary Pyrite Formation in the Reklaw Formation in South-central Rusk County, Texas.** Texas Academy of Science, East Texas State University, Commerce, Texas.

Professional Courses:

- ASTM Environmental Site Assessment for Commercial Real Estate, April 26-27, 2012
- EPA Prepared Workbook: Process for Risk Evaluation, Property Analysis and Reuse Decisions, April 23, 2012
- Geraghty & Miller, Barrier Emplacement Quality Assurance and Monitoring Strategies, 1997
- Geo-Con, Quality Control for Vertical Barriers, 1997
- Environmental Education Enterprises, Assessment and Remediation of Petroleum Hydrocarbon Releases, 1996
- Environmental Restoration Systems, Practical Considerations for Remediation Systems, 1995
- Geological Society of America, Hydrogeochemistry Short Course, 1993
- Geological Society of Maine, Perspectives on Contamination Assessments and Remediations, 1989
- National Groundwater Association, Using the Laboratory to Study, Evaluate and Design In Situ Remediation Projects, 1989
- Resource Education Institute, Real Estate Site Assessments, 1988
- Groundwater Technology, Inc., Current Strategies for Aquifer Restorations, 1987
- Geological Society of America, Contaminant Hydrogeology, 1986

Employment History:

- Environmental Compliance Services, Inc., Waterbury, VT, 1999-present
- EMCON/IT Group Inc., Burlington, VT, 1993-1999
- Wehran Envirotech, Burlington, VT, 1990-1993
- Shevenell Gallen and Associates, Portsmouth, NH, 1988-1990

Elizabeth K. Erickson

Geologist

Experience Summary:

Ms. Erickson is a Geologist in ECS' Waterbury, Vermont office. Her experience includes performing ASTM Phase I Environmental Site Assessments, subsurface investigations of contaminated properties; operation and maintenance of various remedial systems; conducting groundwater, surface water, air, and soil sampling, and supervising the installation and field screening of soil borings and monitoring wells. Ms. Erickson also prepares technical reports.

Accomplishments:

- > Performs Phase I and Phase II, and Phase III Environmental Site Assessments at commercial, industrial, and public facilities.
- > Performs underground storage tank removal assessments, including documentation, soil vapor screening, and soil/groundwater sampling.
- > Performs site investigations and corrective action measures related to contaminated properties.
- > Prepares technical work plans and cost estimates.
- > Manages project budgets and schedules; coordinates with field staff, clients, subcontractors, and State regulators.

Representative Project Experience:

Phase II Environmental Site Assessments

Performed Phase II site assessments for multiple manufacturing, drycleaning facilities, vehicle service centers, and gasoline stations in Vermont and New York. Onsite hydrogeologist overseeing site activities to determine the degree and extent of contamination in soil and groundwater. Oversaw the advancement of soil borings and monitoring wells and performed field screening and sample collection in areas of concern. Prepared summary reports and offered recommendations for site remediation.

Phase I Environmental Site Assessments

Performed approximately 50 Phase I Environmental Site Assessments in Vermont, Massachusetts, and Canada for lending or private clients, in accordance with ASTM standard practices.

Years of Experience: 9

Education:

M.S., Geology, SUNY Albany, 2004

B.S., Geology, University of the South, Sewanee, TN, 2001

Certificates/Professional Development:

- > OSHA 40-Hour HAZWOPER Course and Current 8-Hour Refresher
- > OSHA 10-Hour Construction Industry Outreach Training
- > ICC UST Decommissioning Certification
- > DOT Hazardous Materials Training
- > ASTM ESAs for Commercial Real Estate

Skills and Abilities:

- > Project Management
- > Site Investigation
- > Remedial Investigation
- > Remedial Action
- > Multi-media sampling and analysis
- > Subcontractor oversight and coordination
- > Field Supervision
- > Onsite screening
- > Hydrogeologic Investigation
- > Water Quality Assessment and Monitoring
- > Spill Response
- > Storage Tank Decommissioning
- > Permit Compliance
- > Due Diligence

Representative Project Experience continued:

Remedial Action and Remediation System Operation/Maintenance

Assisted with the preparation of Corrective Action Feasibility Investigations (CAFI) and Corrective Action Plans (CAP) for former gasoline station sites. Performed routine operation and maintenance activities of remediation systems throughout Vermont, including soil vapor extraction, air sparge, surfactant flush, and *in situ* chemical oxidation. Onsite geologist and subcontractor oversight for multiple contaminated soil excavations, which included the delineation and disposal of soils contaminated with petroleum, solvents, and polynuclear aromatic hydrocarbons (PAHs).

Permit Compliance

Prepared annual RCRA right-to-know hazardous materials storage paperwork, and EPA biennial hazardous waste disposal permitting for multiple facilities throughout Vermont. Prepared annual air emissions summaries for a New Hampshire facility. Assisted ski resorts and water treatment facilities throughout Vermont with indirect discharge permit monitoring requirements, including stream biota biomonitoring field work and report preparation. Managed stormwater compliance sampling projects.

Groundwater Monitoring Project Management

Managed regularly scheduled groundwater sampling at on-going hazardous waste sites and closed landfills on a semi-annual or annual basis in Vermont, New Hampshire, and New York. Prepared budgets, performed or delegated field work, coordinated with client, State regulators, and field staff, and prepared summary reports.

Relevant Employment History:

- > Environmental Compliance Services, Inc., Waterbury, VT, September 2007 to Present – Geologist
- > Heindel & Noyes, Inc., Burlington, VT, March 2005 to August 2007 – Staff Scientist and Project Manager
- > University at Albany Earth Sciences Department, August 2002 – December 2004 - Graduate Research and Teaching Assistant
- > National Science Foundation and the University of Minnesota Geology Department, Summer 2000 – Limnology Research Department Summer Intern

APPENDIX B
USER QUESTIONNAIRE

Property Location: 11 Wall St. Northfield, VT
Questionnaire Completed By: ^{Town Manager} Rob Lewis (as interviewed by (ECS))
Date: 5/19/14

ASTM E 1527-05 User Questionnaire

As specified in American Society for Testing and Materials (ASTM) E 1527-05 (*Standard Practice for Environmental Site Assessments: Phase I Environmental Site Assessment Process*), in order to qualify for one of the Landowner Liability Protections offered by the Small Business Liability Relief and Brownfields Revitalization Act of 2001, the user of the Phase I report must provide the following information (if available) to the environmental professional. Failure to provide this information could result in a determination that "all appropriate inquiry" is not complete.

Question 1: Are you aware of any environmental cleanup liens against the property that are filed or recorded under federal, tribal, state or local law?

Response to Question 1: No.

Question 2: Are you aware of any activity and use limitations (AULs), such as engineering controls, land use restrictions or institutional controls that are in place at the site and/or have been filed or recorded in a registry under federal, tribal, state or local law?

Response to Question 2: No.

Question 3: As the user of this Phase I ESA, do you have any specialized knowledge or experience related to the property or nearby properties? For example, are you involved in the same line of business as the current or former occupants of the property or any adjoining property so that you would have specialized knowledge of the chemicals and processes used by this type of business?

Response to Question 3: No.

Question 4: Does the purchase price being paid for the property reasonably reflect the fair market value of the property? If you conclude that there is a difference, have you considered whether the lower purchase price is because contamination is known or believed to be present at the property?

Response to Question 4: N/A

Question 5: Are you aware of commonly known or reasonably ascertainable information about the property that would help the environmental professional to identify conditions indicative of releases or threatened releases? For example, as the user,

a) Do you know the past uses of the property?

Response to Question 5a:

Yes. But not all. Granite shed, granite cutting, automotive repair facility, 1800s, saw mill @ center of property

b) Do you know of specific chemicals that are present or once were present on the property?

Response to Question 5b:

No.

c) Do you know of spills or other chemical releases that have taken place at the property?

Response to Question 5c:

No.

d) Do you know of any environmental cleanups that have taken place at the property?

Response to Question 5d:

No.

Question 6: As the user of this Phase I ESA, based on your knowledge and experience related to the property, are there any obvious indicators that point to the presence of likely presence of contamination at the property?

Response to Question 6:

Yes, past use.

APPENDIX C
PHOTOGRAPHS

PHOTOGRAPHIC LOG

Environmental Compliance Services, Inc.
1 Elm St., Suite 3
Waterbury, Vermont 05676



Client Name:
Town of Northfield

Site Location:
11 Wall Street, Northfield, Vermont

ECS Project #:
08-220920.01

Photograph #1

Description:
Overview of site



Photograph #2

Description:
Foundation wall of former Pelaggi Granite building, equipment



PHOTOGRAPHIC LOG

Environmental Compliance Services, Inc.
1 Elm St., Suite 3
Waterbury, Vermont 05676



ECS Project #:
08-220920.01

Client Name:
Town of Northfield

Site Location:
11 Wall Street, Northfield, Vermont

Photograph #3

Description:
Railroad ties, drums, and other items stored on concrete slab at northwest corner of property



Photograph #4

Description:
Unlabeled drums with unknown contents, railroad ties, and stored items on concrete slab at northwestern property corner



PHOTOGRAPHIC LOG

Environmental Compliance Services, Inc.
1 Elm St., Suite 3
Waterbury, Vermont 05676



Client Name:
Town of Northfield

Site Location:
11 Wall Street, Northfield, Vermont

ECS Project #:
08-220920.01

Photograph #5

Description:

Burn debris used as fill material near concrete slab at northwestern property corner, slopes downhill toward river



Photograph #6

Description:

Lumber and other debris stored onsite



PHOTOGRAPHIC LOG

Environmental Compliance Services, Inc.
1 Elm St., Suite 3
Waterbury, Vermont 05676



ECS Project #:
08-220920.01

Client Name:
Town of Northfield

Site Location:
11 Wall Street, Northfield, Vermont

Photograph #7

Description:
Construction debris and other items on slope downhill toward river, along western property boundary



Photograph #8

Description:
Metal and other debris stored near northwestern property corner



PHOTOGRAPHIC LOG

Environmental Compliance Services, Inc.
1 Elm St., Suite 3
Waterbury, Vermont 05676



Client Name:
Town of Northfield

Site Location:
11 Wall Street, Northfield, Vermont

ECS Project #:
08-220920.01

Photograph #9

Description:

Wood fill material used to construct slope down to river at southwestern property corner



Photograph #10

Description:

Debris, tires beyond the foundation wall at the southern end of the property



PHOTOGRAPHIC LOG

Environmental Compliance Services, Inc.
1 Elm St., Suite 3
Waterbury, Vermont 05676



ECS Project #:
08-220920.01

Client Name:
Town of Northfield

Site Location:
11 Wall Street, Northfield, Vermont

Photograph #11

Description:
Railroad ties and motorized equipment onsite



Photograph #12

Description:
Vehicle OHM such as motor oil and deicer stored at site



PHOTOGRAPHIC LOG

Environmental Compliance Services, Inc.
1 Elm St., Suite 3
Waterbury, Vermont 05676



Client Name:
Town of Northfield

Site Location:
11 Wall Street, Northfield, Vermont

ECS Project #:
08-220920.01

Photograph #13

Description:
*Roofing shingles,
metal objects, and
burned debris*



Photograph #14

Description:
*Wood debris beyond
foundation of Pelaggi
Granite building,
facing south toward
wetland owned by
Norwich University*



APPENDIX D
ASSESSOR'S CARD

ADMINISTRATIVE INFORMATION

OWNERSHIP

Tax ID 441-139-10583

Printed 05/14/2014 Card No. 1 of 1

PARCEL NUMBER
924-150.000
Parent Parcel Number

DROWN LAWRENCE
11 WESTERN AVE
NORTHFIELD, VT 05663

TRANSFER OF OWNERSHIP

Date

Table with columns: Date, Owner Name, Bk/Pg, Value. Rows include CV PROPERTIES INC, DUPERE ROGER M ET AL, and DUPERE EULA F.

Property Address
WALL ST 0011
Neighborhood
2 NORTHFIELD VILLAGE
Property Class
336 Commercial General

COMMERCIAL

TAXING DISTRICT INFORMATION

Jurisdiction
Area 139
District 0289
Section & Plat 0

VALUATION RECORD

Act 68 Value Allocations

Table with columns: Assessment Year, Reason for Change, 2005, 2006, 2007, 2008, 2010, Non-Residential Value. Rows include VALUATION L, Market 2004 B, T, VALUATION L, Assessed/Use B, T.

Site Description

Topography:
Level
Public Utilities:
Water, Sewer
Street or Road:
Unpaved
Neighborhood:

LAND DATA AND CALCULATIONS

Table with columns: Zoning, Land Type, Rating, Measured, Table, Prod. Factor, Soil ID, Acreage, Effective, Depth, Square Feet, Base Rate, Adjusted Rate, Extended Value, Influence Factor, Value. Row 1: Village, 1 Secondary Commercial, 1.7900, 1.00, 30000.00, 30000.00, 53700, 53700.

10: 2010 Sale
09/04/2009 Per court decision this parcel was part of an illegal subdivision, therefore inactive until resolution of subdivision.
D: 1.79 Acre & Slab
FC12: Check for removal of concrete pad building. Building gone but pad in place, currently 14% complete (destruction).
FC13: Check for removal of concrete pad from building. Building gone but pad in place, currently 14% complete (destruction).
FC14: Check for removal of concrete pad, currently 14% remains.
G: Former sawmill site.
04/24/2007 Building is on concrete slab, partial board sheathing. No water or septic.
04/11/2013 No change, concrete pad still in place.
05/01/2014 No change, concrete pad still in place.

Supplemental Cards

TRUE TAX VALUE 53700

Supplemental Cards

TOTAL LAND VALUE

IMPROVEMENT DATA

PHYSICAL CHARACTERISTICS

ROOFING

Shingle

FRAMING

	B	1	2	U
Wd Jst	0	1080	0	0

FINISH

	UF	SF	FO	FD
1	0	0	0	1080
Total	0	0	0	1080

HEATING AND AIR CONDITIONING

B	1	2	U
---	---	---	---

18

1 s Fr
Slab

60

(1080)



SPECIAL FEATURES

SUMMARY OF IMPROVEMENTS

Description	Value	ID	Use	Stry Hgt	Const Type	Grade	Year Const	Eff Year	Cond	Base Rate	Feat-ures	Adj Rate	Size or Area	Computed Value	Phys Depr	Obsol Depr	Market Adj	% Comp	Value
		C	SERVGAR	0.00		Fair	2006	2006	AV	0.00	N	0.00	1080	32810	0	0		14	4590

Data Collector/Date

Appraiser/Date

Neighborhood

Supplemental Cards

ASSP 05/01/2014

Neigh 2 AV

TOTAL IMPROVEMENT VALUE

4590

APPENDIX E

EDR ENVIRONMENTAL DATABASE REPORT

11 Wall Street, Northfield, VT
11 Wall Street
Northfield, VT 05663

Inquiry Number: 3947466.2s
May 19, 2014

The EDR Radius Map™ Report

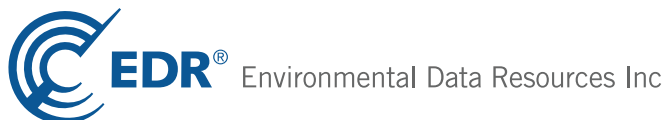

6 Armstrong Road, 4th floor
Shelton, CT 06484
Toll Free: 800.352.0050
www.edrnet.com

TABLE OF CONTENTS

<u>SECTION</u>	<u>PAGE</u>
Executive Summary	ES1
Overview Map	2
Detail Map	3
Map Findings Summary	4
Map Findings	7
Orphan Summary	72
Government Records Searched/Data Currency Tracking	GR-1

GEOCHECK ADDENDUM

GeoCheck - Not Requested

Thank you for your business.
Please contact EDR at 1-800-352-0050
with any questions or comments.

Disclaimer - Copyright and Trademark Notice

This Report contains certain information obtained from a variety of public and other sources reasonably available to Environmental Data Resources, Inc. It cannot be concluded from this Report that coverage information for the target and surrounding properties does not exist from other sources. **NO WARRANTY EXPRESSED OR IMPLIED, IS MADE WHATSOEVER IN CONNECTION WITH THIS REPORT. ENVIRONMENTAL DATA RESOURCES, INC. SPECIFICALLY DISCLAIMS THE MAKING OF ANY SUCH WARRANTIES, INCLUDING WITHOUT LIMITATION, MERCHANTABILITY OR FITNESS FOR A PARTICULAR USE OR PURPOSE. ALL RISK IS ASSUMED BY THE USER. IN NO EVENT SHALL ENVIRONMENTAL DATA RESOURCES, INC. BE LIABLE TO ANYONE, WHETHER ARISING OUT OF ERRORS OR OMISSIONS, NEGLIGENCE, ACCIDENT OR ANY OTHER CAUSE, FOR ANY LOSS OF DAMAGE, INCLUDING, WITHOUT LIMITATION, SPECIAL, INCIDENTAL, CONSEQUENTIAL, OR EXEMPLARY DAMAGES. ANY LIABILITY ON THE PART OF ENVIRONMENTAL DATA RESOURCES, INC. IS STRICTLY LIMITED TO A REFUND OF THE AMOUNT PAID FOR THIS REPORT.** Purchaser accepts this Report "AS IS". Any analyses, estimates, ratings, environmental risk levels or risk codes provided in this Report are provided for illustrative purposes only, and are not intended to provide, nor should they be interpreted as providing any facts regarding, or prediction or forecast of, any environmental risk for any property. Only a Phase I Environmental Site Assessment performed by an environmental professional can provide information regarding the environmental risk for any property. Additionally, the information provided in this Report is not to be construed as legal advice.

Copyright 2014 by Environmental Data Resources, Inc. All rights reserved. Reproduction in any media or format, in whole or in part, of any report or map of Environmental Data Resources, Inc., or its affiliates, is prohibited without prior written permission.

EDR and its logos (including Sanborn and Sanborn Map) are trademarks of Environmental Data Resources, Inc. or its affiliates. All other trademarks used herein are the property of their respective owners.

EXECUTIVE SUMMARY

A search of available environmental records was conducted by Environmental Data Resources, Inc (EDR). The report was designed to assist parties seeking to meet the search requirements of EPA's Standards and Practices for All Appropriate Inquiries (40 CFR Part 312), the ASTM Standard Practice for Environmental Site Assessments (E 1527-13) or custom requirements developed for the evaluation of environmental risk associated with a parcel of real estate.

TARGET PROPERTY INFORMATION

ADDRESS

11 WALL STREET
NORTHFIELD, VT 05663

COORDINATES

Latitude (North): 44.1462000 - 44° 8' 46.32"
Longitude (West): 72.6607000 - 72° 39' 38.52"
Universal Tranverse Mercator: Zone 18
UTM X (Meters): 687097.2
UTM Y (Meters): 4890556.0
Elevation: 723 ft. above sea level

USGS TOPOGRAPHIC MAP ASSOCIATED WITH TARGET PROPERTY

Target Property Map: 44072-B6 NORTHFIELD, VT
Most Recent Revision: 1983

AERIAL PHOTOGRAPHY IN THIS REPORT

Photo Year: 2012
Source: USDA

TARGET PROPERTY SEARCH RESULTS

The target property was identified in the following records. For more information on this property see page 7 of the attached EDR Radius Map report:

<u>Site</u>	<u>Database(s)</u>	<u>EPA ID</u>
DROWN PROPERTY 11 WALL STREET NORTHFIELD, VT	VT SHWS	N/A

EXECUTIVE SUMMARY

DATABASES WITH NO MAPPED SITES

No mapped sites were found in EDR's search of available ("reasonably ascertainable ") government records either on the target property or within the search radius around the target property for the following databases:

STANDARD ENVIRONMENTAL RECORDS

Federal NPL site list

NPL..... National Priority List
Proposed NPL..... Proposed National Priority List Sites
NPL LIENS..... Federal Superfund Liens

Federal Delisted NPL site list

Delisted NPL..... National Priority List Deletions

Federal CERCLIS list

CERCLIS..... Comprehensive Environmental Response, Compensation, and Liability Information System
FEDERAL FACILITY..... Federal Facility Site Information listing

Federal RCRA CORRACTS facilities list

CORRACTS..... Corrective Action Report

Federal RCRA non-CORRACTS TSD facilities list

RCRA-TSDF..... RCRA - Treatment, Storage and Disposal

Federal RCRA generators list

RCRA-SQG..... RCRA - Small Quantity Generators

Federal institutional controls / engineering controls registries

US ENG CONTROLS..... Engineering Controls Sites List
US INST CONTROL..... Sites with Institutional Controls
LUCIS..... Land Use Control Information System

Federal ERNS list

ERNS..... Emergency Response Notification System

State and tribal landfill and/or solid waste disposal site lists

VT SWF/LF..... Landfills and Transfer Stations

State and tribal leaking storage tank lists

INDIAN LUST..... Leaking Underground Storage Tanks on Indian Land

State and tribal registered storage tank lists

INDIAN UST..... Underground Storage Tanks on Indian Land

EXECUTIVE SUMMARY

FEMA UST..... Underground Storage Tank Listing

State and tribal institutional control / engineering control registries

VT INST CONTROL..... Institutional Control Sites Listing

State and tribal voluntary cleanup sites

INDIAN VCP..... Voluntary Cleanup Priority Listing

State and tribal Brownfields sites

VT BROWNFIELDS..... Brownfields Site List

ADDITIONAL ENVIRONMENTAL RECORDS

Local Brownfield lists

US BROWNFIELDS..... A Listing of Brownfields Sites

Local Lists of Landfill / Solid Waste Disposal Sites

DEBRIS REGION 9..... Torres Martinez Reservation Illegal Dump Site Locations

ODI..... Open Dump Inventory

INDIAN ODI..... Report on the Status of Open Dumps on Indian Lands

Local Lists of Hazardous waste / Contaminated Sites

US CDL..... Clandestine Drug Labs

US HIST CDL..... National Clandestine Laboratory Register

Local Land Records

LIENS 2..... CERCLA Lien Information

Records of Emergency Release Reports

HMIRS..... Hazardous Materials Information Reporting System

VT SPILLS 90..... SPILLS 90 data from FirstSearch

VT SPILLS 80..... SPILLS 80 data from FirstSearch

Other Ascertainable Records

DOT OPS..... Incident and Accident Data

DOD..... Department of Defense Sites

FUDS..... Formerly Used Defense Sites

CONSENT..... Superfund (CERCLA) Consent Decrees

ROD..... Records Of Decision

UMTRA..... Uranium Mill Tailings Sites

US MINES..... Mines Master Index File

TRIS..... Toxic Chemical Release Inventory System

TSCA..... Toxic Substances Control Act

FTTS..... FIFRA/ TSCA Tracking System - FIFRA (Federal Insecticide, Fungicide, & Rodenticide Act)/TSCA (Toxic Substances Control Act)

EXECUTIVE SUMMARY

HIST FTTS.....	FIFRA/TSCA Tracking System Administrative Case Listing
SSTS.....	Section 7 Tracking Systems
ICIS.....	Integrated Compliance Information System
PADS.....	PCB Activity Database System
MLTS.....	Material Licensing Tracking System
RADINFO.....	Radiation Information Database
RAATS.....	RCRA Administrative Action Tracking System
RMP.....	Risk Management Plans
VT UIC.....	Underground Injection Wells Listing
VT DRYCLEANERS.....	Drycleaner Facilities List
VT NPDES.....	Inventory of NPDES Permits
INDIAN RESERV.....	Indian Reservations
SCRD DRYCLEANERS.....	State Coalition for Remediation of Drycleaners Listing
VT Financial Assurance.....	Financial Assurance Information Listing
LEAD SMELTERS.....	Lead Smelter Sites
EPA WATCH LIST.....	EPA WATCH LIST
2020 COR ACTION.....	2020 Corrective Action Program List
COAL ASH DOE.....	Steam-Electric Plant Operation Data
COAL ASH EPA.....	Coal Combustion Residues Surface Impoundments List
US FIN ASSUR.....	Financial Assurance Information
PRP.....	Potentially Responsible Parties
US AIRS.....	Aerometric Information Retrieval System Facility Subsystem
PCB TRANSFORMER.....	PCB Transformer Registration Database

EDR HIGH RISK HISTORICAL RECORDS

EDR Exclusive Records

EDR MGP.....	EDR Proprietary Manufactured Gas Plants
EDR US Hist Cleaners.....	EDR Exclusive Historic Dry Cleaners

EDR RECOVERED GOVERNMENT ARCHIVES

Exclusive Recovered Govt. Archives

VT RGA LF.....	Recovered Government Archive Solid Waste Facilities List
VT RGA HWS.....	Recovered Government Archive State Hazardous Waste Facilities List
VT RGA LUST.....	Recovered Government Archive Leaking Underground Storage Tank

SURROUNDING SITES: SEARCH RESULTS

Surrounding sites were identified in the following databases.

Elevations have been determined from the USGS Digital Elevation Model and should be evaluated on a relative (not an absolute) basis. Relative elevation information between sites of close proximity should be field verified. Sites with an elevation equal to or higher than the target property have been differentiated below from sites with an elevation lower than the target property.

Page numbers and map identification numbers refer to the EDR Radius Map report where detailed data on individual sites can be reviewed.

Sites listed in ***bold italics*** are in multiple databases.

Unmappable (orphan) sites are not considered in the foregoing analysis.

EXECUTIVE SUMMARY

STANDARD ENVIRONMENTAL RECORDS

Federal CERCLIS NFRAP site List

CERC-NFRAP: Archived sites are sites that have been removed and archived from the inventory of CERCLIS sites. Archived status indicates that, to the best of EPA's knowledge, assessment at a site has been completed and that EPA has determined no further steps will be taken to list this site on the National Priorities List (NPL), unless information indicates this decision was not appropriate or other considerations require a recommendation for listing at a later time. This decision does not necessarily mean that there is no hazard associated with a given site; it only means that, based upon available information, the location is not judged to be a potential NPL site.

A review of the CERC-NFRAP list, as provided by EDR, and dated 10/25/2013 has revealed that there is 1 CERC-NFRAP site within approximately 0.5 miles of the target property.

<u>Equal/Higher Elevation</u>	<u>Address</u>	<u>Direction / Distance</u>	<u>Map ID</u>	<u>Page</u>
STODDARD ENTRPRISES INC (FORME	3 WALL STREET	NE 1/8 - 1/4 (0.237 mi.)	F21	52

Federal RCRA generators list

RCRA-LQG: RCRAInfo is EPA's comprehensive information system, providing access to data supporting the Resource Conservation and Recovery Act (RCRA) of 1976 and the Hazardous and Solid Waste Amendments (HSWA) of 1984. The database includes selective information on sites which generate, transport, store, treat and/or dispose of hazardous waste as defined by the Resource Conservation and Recovery Act (RCRA). Large quantity generators (LQGs) generate over 1,000 kilograms (kg) of hazardous waste, or over 1 kg of acutely hazardous waste per month.

A review of the RCRA-LQG list, as provided by EDR, and dated 03/11/2014 has revealed that there is 1 RCRA-LQG site within approximately 0.25 miles of the target property.

<u>Equal/Higher Elevation</u>	<u>Address</u>	<u>Direction / Distance</u>	<u>Map ID</u>	<u>Page</u>
LEMERY'S STORE	71 SOUTH MAIN STREET	ENE 1/8 - 1/4 (0.204 mi.)	E16	42

RCRA-CESQG: RCRAInfo is EPA's comprehensive information system, providing access to data supporting the Resource Conservation and Recovery Act (RCRA) of 1976 and the Hazardous and Solid Waste Amendments (HSWA) of 1984. The database includes selective information on sites which generate, transport, store, treat and/or dispose of hazardous waste as defined by the Resource Conservation and Recovery Act (RCRA). Conditionally exempt small quantity generators (CESQGs) generate less than 100 kg of hazardous waste, or less than 1 kg of acutely hazardous waste per month.

A review of the RCRA-CESQG list, as provided by EDR, and dated 03/11/2014 has revealed that there are 3 RCRA-CESQG sites within approximately 0.25 miles of the target property.

<u>Equal/Higher Elevation</u>	<u>Address</u>	<u>Direction / Distance</u>	<u>Map ID</u>	<u>Page</u>
NORTHFIELD ELITE DENTAL	294 SOUTH MAIN ST	ESE 1/8 - 1/4 (0.170 mi.)	11	32
NORTHFIELD DENTAL GROUP	391 S MAIN ST	SE 1/8 - 1/4 (0.218 mi.)	19	45
NORTHFIELD WOOD PRODUCTS	WALL ST	NE 1/8 - 1/4 (0.240 mi.)	F23	54

EXECUTIVE SUMMARY

State- and tribal - equivalent CERCLIS

VT SHWS: The State Hazardous Waste Sites records are the states' equivalent to CERCLIS. These sites may or may not already be listed on the federal CERCLIS list. Priority sites planned for cleanup using state funds (state equivalent of Superfund) are identified along with sites where cleanup will be paid for by potentially responsible parties. The data come from the Department of Environmental Conservation's Vermont Hazardous Waste Sites List.

A review of the VT SHWS list, as provided by EDR, and dated 02/24/2014 has revealed that there are 5 VT SHWS sites within approximately 1 mile of the target property.

<u>Equal/Higher Elevation</u>	<u>Address</u>	<u>Direction / Distance</u>	<u>Map ID</u>	<u>Page</u>
EASTMAN RESIDENCE	183 WASHINGTON STREET	SSE 0 - 1/8 (0.099 mi.)	4	9
NORWICH UNIVERSITY	65 S MAIN	ENE 1/8 - 1/4 (0.208 mi.)	E18	44
STODDARD ENTERPRISES INCORP.	3 WALL STREET	NE 1/8 - 1/4 (0.237 mi.)	F20	52
CHAMPLAIN FARMS	2 NORTH MAIN ST	NE 1/4 - 1/2 (0.262 mi.)	F26	59
CETRANGOLO FINISHING WORKS, IN	11 MAIN STREET	NE 1/4 - 1/2 (0.270 mi.)	F27	59

State and tribal leaking storage tank lists

VT LUST: The Leaking Underground Storage Tank Incident Reports contain an inventory of reported leaking underground storage tank incidents. The data come from the Department of Environmental Conservation's Vermont Hazardous Waste Sites List.

A review of the VT LUST list, as provided by EDR, and dated 02/24/2014 has revealed that there are 9 VT LUST sites within approximately 0.5 miles of the target property.

<u>Equal/Higher Elevation</u>	<u>Address</u>	<u>Direction / Distance</u>	<u>Map ID</u>	<u>Page</u>
FORMER MANDLEKORN RESIDENCE	245 S MAIN ST	ESE 1/8 - 1/4 (0.154 mi.)	B7	13
NORTHFIELD FUELS	WALL ST	NE 1/8 - 1/4 (0.197 mi.)	D12	36
LEMERY STORE	71 S. MAIN ST	ENE 1/8 - 1/4 (0.204 mi.)	E14	38
NORWICH UNIVERSITY	65 S MAIN	ENE 1/8 - 1/4 (0.208 mi.)	E18	44
CHAMPLAIN FARMS	2 NORTH MAIN ST	NE 1/4 - 1/2 (0.262 mi.)	F26	59
CUMBERLAND FARMS #4002	89 N MAIN ST	NE 1/4 - 1/2 (0.351 mi.)	G29	70
RABBIT HOLLOW	WATER ST	NE 1/4 - 1/2 (0.368 mi.)	G30	71
<u>Lower Elevation</u>	<u>Address</u>	<u>Direction / Distance</u>	<u>Map ID</u>	<u>Page</u>
MAYO HEALTH CARE	1 RICHARDSON AVE	W 0 - 1/8 (0.085 mi.)	A3	9
NORTHFIELD EXXON	73 NO. MAIN STREET	NE 1/4 - 1/2 (0.333 mi.)	G28	60

VT LAST: Leaking Aboveground Storage.

A review of the VT LAST list, as provided by EDR, and dated 02/24/2014 has revealed that there are 3 VT LAST sites within approximately 0.5 miles of the target property.

<u>Equal/Higher Elevation</u>	<u>Address</u>	<u>Direction / Distance</u>	<u>Map ID</u>	<u>Page</u>
EASTMAN RESIDENCE	183 WASHINGTON STREET	SSE 0 - 1/8 (0.099 mi.)	4	9
GILLESPIE FUELS, INC	141 WALL STREET	NNE 1/8 - 1/4 (0.159 mi.)	C8	14
NORTHFIELD FUELS	WALL ST	NE 1/8 - 1/4 (0.197 mi.)	D12	36

EXECUTIVE SUMMARY

State and tribal registered storage tank lists

VT UST: The Underground Storage Tank database contains registered USTs. USTs are regulated under Subtitle I of the Resource Conservation and Recovery Act (RCRA). The data come from the Department of Environmental Conservation's State of Vermont Underground Storage Tank Database.

A review of the VT UST list, as provided by EDR, and dated 02/11/2014 has revealed that there are 7 VT UST sites within approximately 0.25 miles of the target property.

<u>Equal/Higher Elevation</u>	<u>Address</u>	<u>Direction / Distance</u>	<u>Map ID</u>	<u>Page</u>
COLLINS DAVISON	266 CENTRAL STREET	SE 0 - 1/8 (0.112 mi.)	5	11
MAGLIONE RESIDENCE	245 SOUTH MAIN STREET	ESE 1/8 - 1/4 (0.154 mi.)	B6	12
GREEN MOUNTAIN APARTMENTS	146 WALL STREET	NNE 1/8 - 1/4 (0.160 mi.)	C10	31
NORTHFIELD FUEL COMPANY	WALL STREET	NE 1/8 - 1/4 (0.197 mi.)	D13	37
LEMERY'S STORE	71 SOUTH MAIN STREET	ENE 1/8 - 1/4 (0.204 mi.)	E15	39
NORTHFIELD TELEPHONE COMPANY	DEPOT SQUARE	NE 1/8 - 1/4 (0.238 mi.)	D22	53

<u>Lower Elevation</u>	<u>Address</u>	<u>Direction / Distance</u>	<u>Map ID</u>	<u>Page</u>
MAYO MEMORIAL NURSING HOME	1 RICHARDSON AVENUE	W 0 - 1/8 (0.085 mi.)	A2	7

VT AST: A listing of facilities with aboveground storage tanks.

A review of the VT AST list, as provided by EDR, and dated 12/31/2011 has revealed that there is 1 VT AST site within approximately 0.25 miles of the target property.

<u>Equal/Higher Elevation</u>	<u>Address</u>	<u>Direction / Distance</u>	<u>Map ID</u>	<u>Page</u>
GILLESPIE FUELS, INC	141 WALL STREET	NNE 1/8 - 1/4 (0.159 mi.)	C9	19

State and tribal institutional control / engineering control registries

A listing of Active and Closed sites with institutional controls in place

A review of the VT ENG CONTROLS list, as provided by EDR, and dated 02/24/2014 has revealed that there is 1 VT ENG CONTROLS site within approximately 0.5 miles of the target property.

<u>Lower Elevation</u>	<u>Address</u>	<u>Direction / Distance</u>	<u>Map ID</u>	<u>Page</u>
<i>MAYO HEALTH CARE</i>	<i>1 RICHARDSON AVE</i>	<i>W 0 - 1/8 (0.085 mi.)</i>	<i>A3</i>	<i>9</i>

ADDITIONAL ENVIRONMENTAL RECORDS

Other Ascertainable Records

RCRA NonGen / NLR: RCRAInfo is EPA's comprehensive information system, providing access to data supporting the Resource Conservation and Recovery Act (RCRA) of 1976 and the Hazardous and Solid Waste Amendments (HSWA) of 1984. The database includes selective information on sites which generate, transport, store, treat and/or

EXECUTIVE SUMMARY

dispose of hazardous waste as defined by the Resource Conservation and Recovery Act (RCRA). Non-Generators do not presently generate hazardous waste.

A review of the RCRA NonGen / NLR list, as provided by EDR, and dated 03/11/2014 has revealed that there is 1 RCRA NonGen / NLR site within approximately 0.25 miles of the target property.

<u>Equal/Higher Elevation</u>	<u>Address</u>	<u>Direction / Distance</u>	<u>Map ID</u>	<u>Page</u>
ULTRAMAR ENERGY STORAGE FACL	WALL ST	NE 1/8 - 1/4 (0.240 mi.)	F25	57

VT MANIFEST: Hazardous waste manifest information.

A review of the VT MANIFEST list, as provided by EDR, and dated 12/30/2013 has revealed that there are 3 VT MANIFEST sites within approximately 0.25 miles of the target property.

<u>Equal/Higher Elevation</u>	<u>Address</u>	<u>Direction / Distance</u>	<u>Map ID</u>	<u>Page</u>
<i>NORTHFIELD ELITE DENTAL</i>	<i>294 SOUTH MAIN ST</i>	<i>ESE 1/8 - 1/4 (0.170 mi.)</i>	<i>11</i>	<i>32</i>
<i>NORTHFIELD DENTAL GROUP</i>	<i>391 S MAIN ST</i>	<i>SE 1/8 - 1/4 (0.218 mi.)</i>	<i>19</i>	<i>45</i>
NORTHFIELD WOOD PRODUCTS	WALL ST	NE 1/8 - 1/4 (0.240 mi.)	F24	57

RI MANIFEST: Hazardous waste manifest information

A review of the RI MANIFEST list, as provided by EDR, and dated 12/30/2013 has revealed that there is 1 RI MANIFEST site within approximately 0.25 miles of the target property.

<u>Equal/Higher Elevation</u>	<u>Address</u>	<u>Direction / Distance</u>	<u>Map ID</u>	<u>Page</u>
<i>LEMERY'S STORE</i>	<i>71 SOUTH MAIN STREET</i>	<i>ENE 1/8 - 1/4 (0.204 mi.)</i>	<i>E16</i>	<i>42</i>

EDR HIGH RISK HISTORICAL RECORDS

EDR Exclusive Records

EDR US Hist Auto Stat: EDR has searched selected national collections of business directories and has collected listings of potential gas station/filling station/service station sites that were available to EDR researchers. EDR's review was limited to those categories of sources that might, in EDR's opinion, include gas station/filling station/service station establishments. The categories reviewed included, but were not limited to gas, gas station, gasoline station, filling station, auto, automobile repair, auto service station, service station, etc. This database falls within a category of information EDR classifies as "High Risk Historical Records", or HRHR. EDR's HRHR effort presents unique and sometimes proprietary data about past sites and operations that typically create environmental concerns, but may not show up in current government records searches.

A review of the EDR US Hist Auto Stat list, as provided by EDR, has revealed that there is 1 EDR US Hist Auto Stat site within approximately 0.25 miles of the target property.

<u>Equal/Higher Elevation</u>	<u>Address</u>	<u>Direction / Distance</u>	<u>Map ID</u>	<u>Page</u>
Not reported	84 PROSPECT ST	ESE 1/8 - 1/4 (0.205 mi.)	17	44







EXECUTIVE SUMMARY

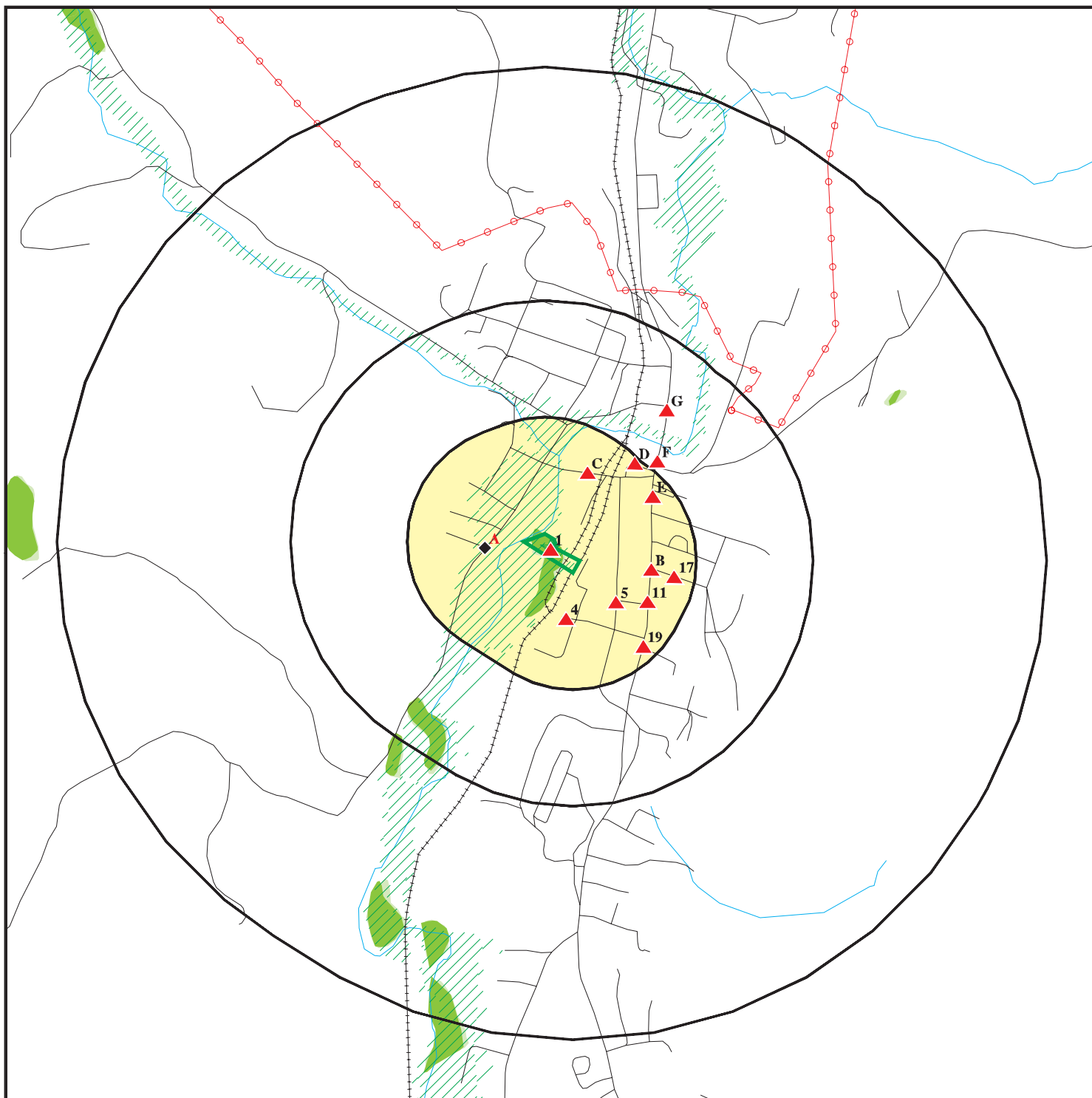





Due to poor or inadequate address information, the following sites were not mapped. Count: 20 records.

<u>Site Name</u>	<u>Database(s)</u>
NORTHFIELD ELEMENTARY	FTTS, HIST FTTS
NORWICH UNIVERSITY - POWER PLANT	VT SHWS
NORWICH UNIVERSITY - HAYDEN HALL	VT SHWS
NORWICH UNIVERSITY - CRAWFORD HALL	VT SHWS
NORWICH UNIVERSITY - TOMPKINS HALL	VT SHWS
NORTHFIELD TRANSFER STATION	VT SWF/LF
SEVERY RESIDENCE	VT LUST
NORTHFIELD GREEN	VT LUST
PROVOST AUTO MART	VT LUST
SEVERY RESIDENCE	VT UST
CUMBERLAND FARMS #4002	RCRA-SQG, VT MANIFEST
CENTRAL VT SW MGT DISTRICT	FINDS
NORTHFIELD ELEMENTARY	FINDS
NORTHFIELD WOOD PRODUCTS INC	FINDS
NORTHFIELD TRANSFER STATION	VT SPILLS
NORWICH UNIVERSITY	NY MANIFEST
TOWN OF NORTHFIELD	NY MANIFEST
NORTHFIELD WATER DEPARTMENT	VT TIER 2
NORTHFIELD TRANSFER STATION	VT RGA LF
CENTRAL VT SWD TRANSFER STATION	VT RGA LF

OVERVIEW MAP - 3947466.2s



-  Target Property
-  Sites at elevations higher than or equal to the target property
-  Sites at elevations lower than the target property
-  Manufactured Gas Plants
-  National Priority List Sites
-  Dept. Defense Sites

-  Indian Reservations BIA
-  Power transmission lines
-  Oil & Gas pipelines from USGS
-  100-year flood zone
-  500-year flood zone
-  National Wetland Inventory
-  State Wetlands



This report includes Interactive Map Layers to display and/or hide map information. The legend includes only those icons for the default map view.

SITE NAME: 11 Wall Street, Northfield, VT
 ADDRESS: 11 Wall Street
 Northfield VT 05663
 LAT/LONG: 44.1462 / 72.6607

CLIENT: Environmental Compliance Services
 CONTACT: Beth Erickson
 INQUIRY #: 3947466.2s
 DATE: May 19, 2014 3:05 pm

DETAIL MAP - 3947466.2s

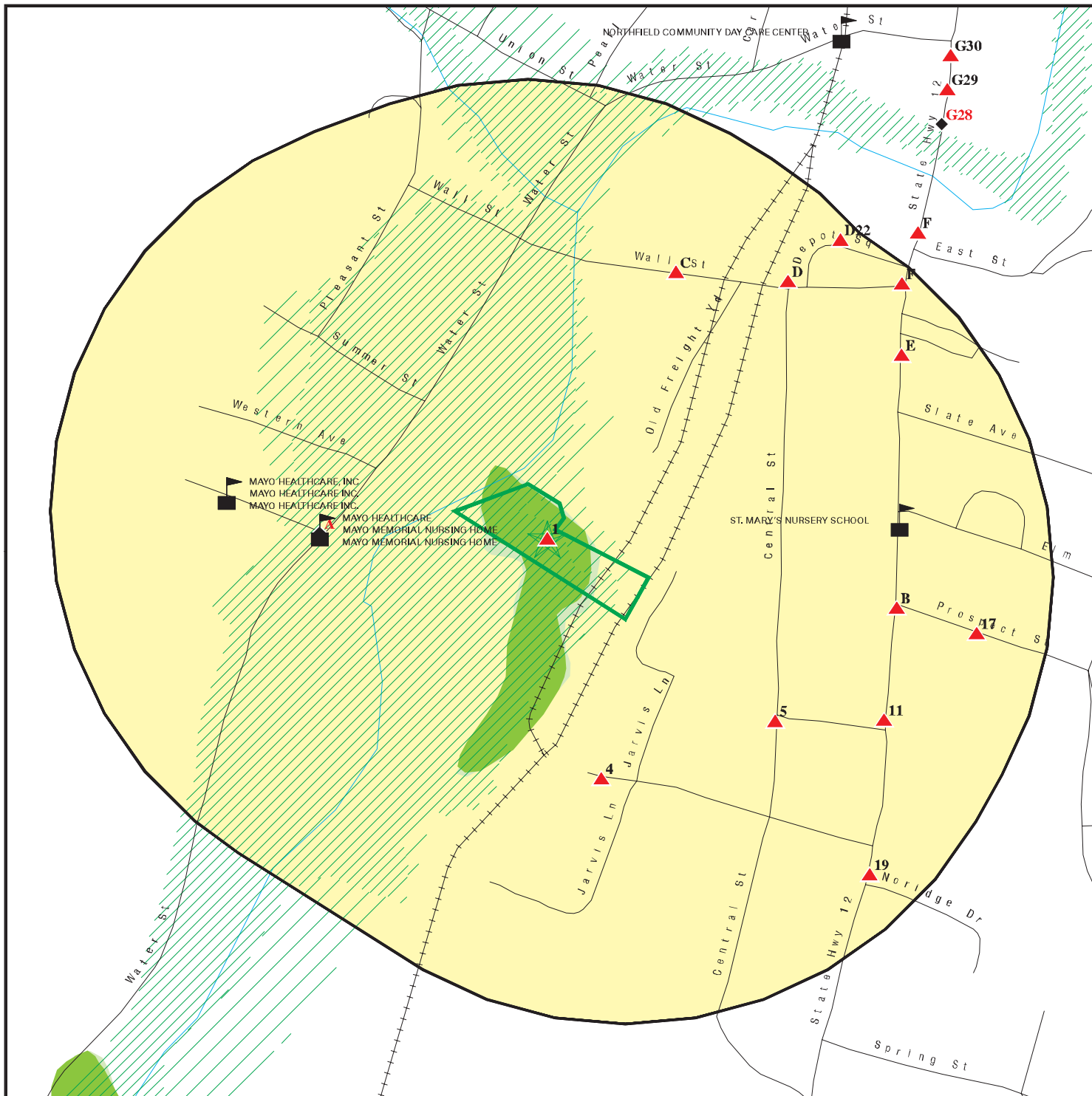

Target Property

Sites at elevations higher than or equal to the target property

Sites at elevations lower than the target property

Manufactured Gas Plants

Sensitive Receptors

National Priority List Sites

Dept. Defense Sites

Indian Reservations BIA

Oil & Gas pipelines from USGS

100-year flood zone

500-year flood zone

National Wetland Inventory

State Wetlands

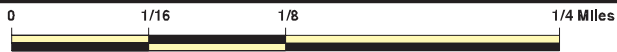

This report includes Interactive Map Layers to display and/or hide map information. The legend includes only those icons for the default map view.

SITE NAME: 11 Wall Street, Northfield, VT
 ADDRESS: 11 Wall Street
 Northfield VT 05663
 LAT/LONG: 44.1462 / 72.6607

CLIENT: Environmental Compliance Services
 CONTACT: Beth Erickson
 INQUIRY #: 3947466.2s
 DATE: May 19, 2014 3:09 pm

MAP FINDINGS SUMMARY

Database	Search Distance (Miles)	Target Property	< 1/8	1/8 - 1/4	1/4 - 1/2	1/2 - 1	> 1	Total Plotted
STANDARD ENVIRONMENTAL RECORDS								
<i>Federal NPL site list</i>								
NPL	1.000		0	0	0	0	NR	0
Proposed NPL	1.000		0	0	0	0	NR	0
NPL LIENS	TP		NR	NR	NR	NR	NR	0
<i>Federal Delisted NPL site list</i>								
Delisted NPL	1.000		0	0	0	0	NR	0
<i>Federal CERCLIS list</i>								
CERCLIS	0.500		0	0	0	NR	NR	0
FEDERAL FACILITY	0.500		0	0	0	NR	NR	0
<i>Federal CERCLIS NFRAP site List</i>								
CERC-NFRAP	0.500		0	1	0	NR	NR	1
<i>Federal RCRA CORRACTS facilities list</i>								
CORRACTS	1.000		0	0	0	0	NR	0
<i>Federal RCRA non-CORRACTS TSD facilities list</i>								
RCRA-TSDF	0.500		0	0	0	NR	NR	0
<i>Federal RCRA generators list</i>								
RCRA-LQG	0.250		0	1	NR	NR	NR	1
RCRA-SQG	0.250		0	0	NR	NR	NR	0
RCRA-CESQG	0.250		0	3	NR	NR	NR	3
<i>Federal institutional controls / engineering controls registries</i>								
US ENG CONTROLS	0.500		0	0	0	NR	NR	0
US INST CONTROL	0.500		0	0	0	NR	NR	0
LUCIS	0.500		0	0	0	NR	NR	0
<i>Federal ERNS list</i>								
ERNS	TP		NR	NR	NR	NR	NR	0
<i>State- and tribal - equivalent CERCLIS</i>								
VT SHWS	1.000	1	1	2	2	0	NR	6
<i>State and tribal landfill and/or solid waste disposal site lists</i>								
VT SWF/LF	0.500		0	0	0	NR	NR	0
<i>State and tribal leaking storage tank lists</i>								
VT LUST	0.500		1	4	4	NR	NR	9
VT LAST	0.500		1	2	0	NR	NR	3
INDIAN LUST	0.500		0	0	0	NR	NR	0
<i>State and tribal registered storage tank lists</i>								
VT UST	0.250		2	5	NR	NR	NR	7

MAP FINDINGS SUMMARY

Database	Search Distance (Miles)	Target Property	< 1/8	1/8 - 1/4	1/4 - 1/2	1/2 - 1	> 1	Total Plotted
VT AST	0.250		0	1	NR	NR	NR	1
INDIAN UST	0.250		0	0	NR	NR	NR	0
FEMA UST	0.250		0	0	NR	NR	NR	0
<i>State and tribal institutional control / engineering control registries</i>								
VT ENG CONTROLS	0.500		1	0	0	NR	NR	1
VT INST CONTROL	0.500		0	0	0	NR	NR	0
<i>State and tribal voluntary cleanup sites</i>								
INDIAN VCP	0.500		0	0	0	NR	NR	0
<i>State and tribal Brownfields sites</i>								
VT BROWNFIELDS	0.500		0	0	0	NR	NR	0
<u>ADDITIONAL ENVIRONMENTAL RECORDS</u>								
<i>Local Brownfield lists</i>								
US BROWNFIELDS	0.500		0	0	0	NR	NR	0
<i>Local Lists of Landfill / Solid Waste Disposal Sites</i>								
DEBRIS REGION 9	0.500		0	0	0	NR	NR	0
ODI	0.500		0	0	0	NR	NR	0
INDIAN ODI	0.500		0	0	0	NR	NR	0
<i>Local Lists of Hazardous waste / Contaminated Sites</i>								
US CDL	TP		NR	NR	NR	NR	NR	0
US HIST CDL	TP		NR	NR	NR	NR	NR	0
<i>Local Land Records</i>								
LIENS 2	TP		NR	NR	NR	NR	NR	0
<i>Records of Emergency Release Reports</i>								
HMIRS	TP		NR	NR	NR	NR	NR	0
VT SPILLS	TP		NR	NR	NR	NR	NR	0
VT SPILLS 90	TP		NR	NR	NR	NR	NR	0
VT SPILLS 80	TP		NR	NR	NR	NR	NR	0
<i>Other Ascertainable Records</i>								
RCRA NonGen / NLR	0.250		0	1	NR	NR	NR	1
DOT OPS	TP		NR	NR	NR	NR	NR	0
DOD	1.000		0	0	0	0	NR	0
FUDS	1.000		0	0	0	0	NR	0
CONSENT	1.000		0	0	0	0	NR	0
ROD	1.000		0	0	0	0	NR	0
UMTRA	0.500		0	0	0	NR	NR	0
US MINES	0.250		0	0	NR	NR	NR	0
TRIS	TP		NR	NR	NR	NR	NR	0

MAP FINDINGS SUMMARY

Database	Search Distance (Miles)	Target Property	< 1/8	1/8 - 1/4	1/4 - 1/2	1/2 - 1	> 1	Total Plotted
TSCA	TP		NR	NR	NR	NR	NR	0
FTTS	TP		NR	NR	NR	NR	NR	0
HIST FTTS	TP		NR	NR	NR	NR	NR	0
SSTS	TP		NR	NR	NR	NR	NR	0
ICIS	TP		NR	NR	NR	NR	NR	0
PADS	TP		NR	NR	NR	NR	NR	0
MLTS	TP		NR	NR	NR	NR	NR	0
RADINFO	TP		NR	NR	NR	NR	NR	0
FINDS	TP		NR	NR	NR	NR	NR	0
RAATS	TP		NR	NR	NR	NR	NR	0
RMP	TP		NR	NR	NR	NR	NR	0
VT UIC	TP		NR	NR	NR	NR	NR	0
VT MANIFEST	0.250		0	3	NR	NR	NR	3
RI MANIFEST	0.250		0	1	NR	NR	NR	1
VT DRYCLEANERS	0.250		0	0	NR	NR	NR	0
VT NPDES	TP		NR	NR	NR	NR	NR	0
VT AIRS	TP		NR	NR	NR	NR	NR	0
VT TIER 2	TP		NR	NR	NR	NR	NR	0
INDIAN RESERV	1.000		0	0	0	0	NR	0
SCRD DRYCLEANERS	0.500		0	0	0	NR	NR	0
VT Financial Assurance	TP		NR	NR	NR	NR	NR	0
LEAD SMELTERS	TP		NR	NR	NR	NR	NR	0
EPA WATCH LIST	TP		NR	NR	NR	NR	NR	0
2020 COR ACTION	0.250		0	0	NR	NR	NR	0
COAL ASH DOE	TP		NR	NR	NR	NR	NR	0
COAL ASH EPA	0.500		0	0	0	NR	NR	0
US FIN ASSUR	TP		NR	NR	NR	NR	NR	0
PRP	TP		NR	NR	NR	NR	NR	0
US AIRS	TP		NR	NR	NR	NR	NR	0
PCB TRANSFORMER	TP		NR	NR	NR	NR	NR	0

EDR HIGH RISK HISTORICAL RECORDS

EDR Exclusive Records

EDR MGP	1.000		0	0	0	0	NR	0
EDR US Hist Auto Stat	0.250		0	1	NR	NR	NR	1
EDR US Hist Cleaners	0.250		0	0	NR	NR	NR	0

EDR RECOVERED GOVERNMENT ARCHIVES

Exclusive Recovered Govt. Archives

VT RGA LF	TP		NR	NR	NR	NR	NR	0
VT RGA HWS	TP		NR	NR	NR	NR	NR	0
VT RGA LUST	TP		NR	NR	NR	NR	NR	0

NOTES:

TP = Target Property

NR = Not Requested at this Search Distance

Sites may be listed in more than one database

Map ID
Direction
Distance
Elevation

MAP FINDINGS

Site

Database(s) EDR ID Number
EPA ID Number

1
Target
Property **DROWN PROPERTY**
11 WALL STREET
NORTHFIELD, VT

VT SHWS **S114487681**
N/A

Actual:
723 ft.

SHWS:
Facility ID: 20134371
Source Type: Not reported
Priority: Not reported
Staff: Sarah A. Bartlett
Closure Date: Not reported
Site Use: Not reported
site Status: Brownfields - RELEASE NOT IDENTIFIED
Contamination: Not reported
Institutional Control: Not reported
Record Last Update: 10/31/2013
Project Status: Not reported

[Click here to access VT DEC Site:](#)

A2
West
< 1/8
0.085 mi.
447 ft. **MAYO MEMORIAL NURSING HOME**
1 RICHARDSON AVENUE
NORTHFIELD, VT 05663
Site 1 of 2 in cluster A

VT UST **U001624613**
N/A

Relative:
Lower

UST:
Facility:
Facility ID: 2333
Facility Status: ACTIVE
Sites Id: 961992
Pin: Not reported
Permitted To: Not reported
Landowner: Not reported
Permit Expires: Not reported
Fee Status: Not reported
Tanks Pulled: Not reported
Site Code: Not reported
Removed: Not reported
Receipt: Not reported
Owner Name: Mayo Memorial Nursing Home Inc
Owner Person: Lorraine Day Administrator
Owner Address: 1 Richardson Avenue
Owner City,St,Zip: Northfield, VT 05663
Owner Telephone: Not reported
Operator Name: Mayo Memorial Nursing Home Inc
Operator Person: Lorraine Day Administrator
Operator Address: 1 Richardson Avenue
Operator City,St,Zip: Northfield, VT 05663
Operator Telephone: Not reported
Groundwater Monitoring Wells: Not reported
Vapor Monitoring Points: Not reported

Tank Data:
Tank ID: 12895
Tank Status: PULLED
Tank Label: 1975-1-R
Tank Protect: Not reported
Year Removed: 1996
Capacity (Gal): 1000

Map ID
Direction
Distance
Elevation

MAP FINDINGS

Site

Database(s)

EDR ID Number
EPA ID Number

MAYO MEMORIAL NURSING HOME (Continued)

U001624613

Category One: UST
CP Test: Not reported
Release Monitor: Not reported
Condition: FAIR
Date Reference: 5/1/1996

Compartment:
Comp Id: 12973
Compartment Label: A
Substance: Diesel
Spill: Not reported
Overfill: Not reported

Piping:
Pipe Seq: 1
Pipe Type: DEFAULT
Pipe Installation Year: Not reported
Pipe Protection: Not reported
CP Pipe Test: Not reported
Pipe Monitor 1: Not reported
Pipe Monitor 1 Test: Not reported
Pipe Monitor 2: Not reported
Pipe Monitor 2 Tested Date: Not reported
Pump Type: Not reported

Tank Data:
Tank ID: 12896
Tank Status: ACTIVE
Tank Label: 1987-1
Tank Protect: P
Year Removed: Not reported
Capacity (Gal): 5000
Category One: UST
CP Test: Not reported
Release Monitor: Not reported
Condition: Not reported
Date Reference: Not reported

Compartment:
Comp Id: 12974
Compartment Label: A
Substance: Fuel Oil
Spill: Not reported
Overfill: Not reported

Piping:
Pipe Seq: 1
Pipe Type: DEFAULT
Pipe Installation Year: 1987
Pipe Protection: Unprotected steel
CP Pipe Test: Not reported
Pipe Monitor 1: Not reported
Pipe Monitor 1 Test: Not reported
Pipe Monitor 2: Not reported
Pipe Monitor 2 Tested Date: Not reported
Pump Type: S

Map ID
Direction
Distance
Elevation

MAP FINDINGS

Site

Database(s)

EDR ID Number
EPA ID Number

A3
West
< 1/8
0.085 mi.
447 ft.

MAYO HEALTH CARE
1 RICHARDSON AVE
NORTHFIELD, VT
Site 2 of 2 in cluster A

VT LUST **S103869514**
VT ENG CONTROLS **N/A**

Relative:
Lower

LUST:

Facility ID: 961992
Source: UST-Diesel
Closure Date: 06/01/1997
Priority: SMAC - Site Management Activities Completed
Staff: Matt Moran
Source: UST-Diesel
Site Use: Business
Site Status: Not reported
Contamination: Diesel
Institutional Control: Not reported
Record Last Update: Not reported
Project Status: Investigation of diesel UST completed, concrete slab foundation capped over residual soil contamination, and GW flow stopped by engineering controls. Site closed.

[Click here to access VT DEC Site:](#)

ENG CONTROLS:

Facility ID: 961992
Priority: SMAC - Site Management Activities Completed
Staff: Matt Moran
Closure Date: 06/01/1997
Source: UST-Diesel
Site Use: Business
site Status: Not reported
Contamination: Diesel
Institutional Control: Not reported
Record Last Update: Not reported
Project Status: Investigation of diesel UST completed, concrete slab foundation capped over residual soil contamination, and GW flow stopped by engineering controls. Site closed.

[Click here to access VT DEC Site:](#)

4
SSE
< 1/8
0.099 mi.
524 ft.

EASTMAN RESIDENCE
183 WASHINGTON STREET
NORTHFIELD, VT

VT SHWS **S105121355**
VT LAST **N/A**
VT SPILLS

Relative:
Higher

SHWS:

Facility ID: 20012897
Source Type: Free Product Present
Priority: MED - Site with sensitive receptors that are threatened by contamination
Staff: Chuck Schwer
Closure Date: Not reported
Site Use: Residential
site Status: Not reported
Contamination: Heating Oil
Institutional Control: Not reported

Actual:
741 ft.

Map ID
Direction
Distance
Elevation

MAP FINDINGS

Site

Database(s)

EDR ID Number
EPA ID Number

EASTMAN RESIDENCE (Continued)

S105121355

Record Last Update: 12/03/2001
Project Status: Above ground storage tank leak. Cleanup ongoing.

[Click here to access VT DEC Site:](#)

LAST:

Facility ID: 20012897
Source: Above Ground Storage Tank
Priority: MED - Site with sensitive receptors that are threatened by contamination
Staff: Chuck Schwer
Date of Closure: Not reported
Source: Above Ground Storage Tank
Site Use: Residential
site Status: Not reported
Contamination: Heating Oil
Institutional Control: Not reported
Record Last Update: 12/03/2001
Project Status: Above ground storage tank leak. Cleanup ongoing.

[Click here to access VT DEC Site:](#)

SPILLS:

Year: 2001
Report #: WMD107
Hazardous Site Number: Not reported
Date Reported: 04/04/2001
Time Reported: 1720
Complaint Taker: Chuck Schwer
Received From: No
Duty Officer: Not reported
Reported By Name: Jennifer Fortier
Reported By Organization: Agway
Reported By Work Phone: 229-9167
Reported By Home Phone: Not reported
Incident Code: 02
Incident Type: above ground tank leak
Date Of Incident: 04/04/2001
Time Of Incident: 0
Product: kerosene
Quantity: Not reported
Unit Of Measure: Not reported
Responsible Party: Harvey Eastman
RP Address: Not reported
RP City,St,Zip: Not reported
RP Phone Work: 485-9387
RP Phone Home: Not reported
RP EMail: Not reported
EMail Sent Status: Y
Case Assigned To: sites
Surface Water Affected: Not reported
Date Closed: 09/10/2001
Closure Desc: Not reported
UST Facility Id: Not reported
Lat/Long: Not reported
Comments: Spill referred to Sites Management Section. Site # 2001-2897.

Map ID
Direction
Distance
Elevation

MAP FINDINGS

Site

Database(s)

EDR ID Number
EPA ID Number

EASTMAN RESIDENCE (Continued)

S105121355

Action: EP and S to scene. Will check on insurance.

[Click here to access VT DEC Site:](#)

**5
SE
< 1/8
0.112 mi.
590 ft.**

**COLLINS DAVISON
266 CENTRAL STREET
NORTHFIELD, VT 05663**

**VT UST U004183592
N/A**

**Relative:
Higher**

UST:

**Actual:
780 ft.**

Facility:

Facility ID: 5558854
Facility Status: PULLED
Sites Id: Not reported
Pin: Not reported
Permitted To: Not reported
Landowner: Collins Davison
Permit Expires: Not reported
Fee Status: Not reported
Tanks Pulled: 1
Site Code: A
Removed: 1
Receipt: Not reported
Owner Name: Collins Davison
Owner Person: Not reported
Owner Address: 266 Central Street
Owner City,St,Zip: Northfield, VT 05663
Owner Telephone: Not reported
Operator Name: Not reported
Operator Person: Not reported
Operator Address: Not reported
Operator City,St,Zip: Not reported
Operator Telephone: Not reported
Groundwater Monitoring Wells: Not reported
Vapor Monitoring Points: Not reported

Tank Data:

Tank ID: 17071
Tank Status: PULLED
Tank Label: -1-1-R
Tank Protect: U
Year Removed: 2011
Capacity (Gal): 1000
Category One: UST
CP Test: Not reported
Release Monitor: Not reported
Condition: FAIR
Date Reference: Not reported

Compartment:

Comp Id: 17355
Compartment Label: A
Substance: Fuel Oil
Spill: Not reported
Overfill: Not reported

Map ID
Direction
Distance
Elevation

MAP FINDINGS

Site

Database(s)

EDR ID Number
EPA ID Number

COLLINS DAVISON (Continued)

U004183592

Piping:
Pipe Seq: 1
Pipe Type: furnace
Pipe Installation Year: Not reported
Pipe Protection: Not reported
CP Pipe Test: Not reported
Pipe Monitor 1: Not reported
Pipe Monitor 1 Test: Not reported
Pipe Monitor 2: Not reported
Pipe Monitor 2 Tested Date: Not reported
Pump Type: Not reported

B6
ESE
1/8-1/4
0.154 mi.
815 ft.

MAGLIONE RESIDENCE
245 SOUTH MAIN STREET
NORTHFIELD, VT
Site 1 of 2 in cluster B

VT UST **U003929665**
N/A

Relative:
Higher

UST:
Facility:
Facility ID: 5554277
Facility Status: PULLED
Sites Id: Not reported
Pin: Not reported
Permitted To: Not reported
Landowner: Not reported
Permit Expires: Not reported
Fee Status: Not reported
Tanks Pulled: Not reported
Site Code: Not reported
Removed: Not reported
Receipt: Not reported
Owner Name: Mary Maglione
Owner Person: Not reported
Owner Address: 245 South Main Street
Owner City,St,Zip: Northfeild, VT
Owner Telephone: Not reported
Operator Name: Mary Maglione
Operator Person: Not reported
Operator Address: 245 South Main Street
Operator City,St,Zip: Northfeild, VT
Operator Telephone: Not reported
Groundwater Monitoring Wells: Not reported
Vapor Monitoring Points: Not reported

Actual:
806 ft.

Tank Data:
Tank ID: 4129
Tank Status: PULLED
Tank Label: 1978-1-R
Tank Protect: Not reported
Year Removed: 2003
Capacity (Gal): 1000
Category One: UST
CP Test: Not reported
Release Monitor: Not reported

Map ID
Direction
Distance
Elevation

MAP FINDINGS

Site

Database(s)

EDR ID Number
EPA ID Number

MAGLIONE RESIDENCE (Continued)

U003929665

Condition: POOR
Date Reference: 10/13/2003
Compartment:
Comp Id: 4124
Compartment Label: A
Substance: Fuel Oil
Spill: Not reported
Overfill: Not reported
Piping:
Pipe Seq: 1
Pipe Type: DEFAULT
Pipe Installation Year: Not reported
Pipe Protection: Not reported
CP Pipe Test: Not reported
Pipe Monitor 1: Not reported
Pipe Monitor 1 Test: Not reported
Pipe Monitor 2: Not reported
Pipe Monitor 2 Tested Date: Not reported
Pump Type: Not reported

B7
ESE
1/8-1/4
0.154 mi.
815 ft.

FORMER MANDLEKORN RESIDENCE
245 S MAIN ST
NORTHFIELD, VT
Site 2 of 2 in cluster B

VT LUST **S106029224**
N/A

Relative:
Higher

LUST:
Facility ID: 20033160
Source: UST-Heating Oil
Closure Date: 05/05/2005
Priority: SMAC - Site Management Activities Completed
Staff: Ashley Desmond
Source: UST-Heating Oil
Site Use: Residential
Site Status: Not reported
Contamination: Heating Oil
Institutional Control: Not reported
Record Last Update: 06/09/2006
Project Status: Underground storage tank removed. Contamination found. Investigation needed. Soil borings at the site indicated that the extent of contamination was limited. No contamination found outside of tank grave area. No grw in soil borings. SMAC.

Actual:
806 ft.

[Click here to access VT DEC Site:](#)

Map ID
Direction
Distance
Elevation

MAP FINDINGS

Site

Database(s)

EDR ID Number
EPA ID Number

C8
NNE
1/8-1/4
0.159 mi.
841 ft.
GILLESPIE FUELS, INC
141 WALL STREET
NORTHFIELD, VT 05663
Site 1 of 3 in cluster C

VT LAST
VT SPILLS
VT TIER 2
S106133602
N/A

Relative:
Higher

LAST:

Actual:
726 ft.

Facility ID: 20012880
Source: Above Ground Storage Tank
Priority: SMAC - Site Management Activities Completed
Staff: Tami Wuestenberg
Date of Closure: 09/29/2010
Source: Above Ground Storage Tank
Site Use: Business
site Status: Voluntary Action
Contamination: Diesel, Heating Oil, Kerosene, Other SVOCs, PAH
Institutional Control: Land Record Notice
Record Last Update: 09/30/2010
Project Status: Above ground fuel oil tank failure April 2001. November 2002 report indicates presence of soil contamination. October 2008 groundwater monitoring report indicates residual groundwater contamination (below GWES) remains. Stockpiled soils have been removed from the site. Annual groundwater monitoring scheduled, next event June 2009. Site SMACd with notice to land records; slight benzene exceedence in one gw well.

[Click here to access VT DEC Site:](#)

SPILLS:

Year: 2010
Report #: WMD044
Hazardous Site Number: Not reported
Date Reported: 01/26/2010
Time Reported: 0755
Complaint Taker: Marc Roy
Received From: No
Duty Officer: Not reported
Reported By Name: Karen Gillespie
Reported By Organization: Gillespie Fuels
Reported By Work Phone: 802-485-3766
Reported By Home Phone: Not reported
Incident Code: 26
Incident Type: Spill during transfer
Date Of Incident: 01/26/2010
Time Of Incident: 0630
Product: # 2 Fuel Oil
Quantity: 75
Unit Of Measure: G
Responsible Party: Steve Dudley
RP Address: Not reported
RP City,St,Zip: Not reported
RP Phone Work: 802-479-2318
RP Phone Home: Not reported
RP EMail: Not reported
EMail Sent Status: Y
Case Assigned To: Not reported
Surface Water Affected: Not reported
Date Closed: 02/11/2010

Map ID
Direction
Distance
Elevation

MAP FINDINGS

Site

Database(s)

EDR ID Number
EPA ID Number

GILLESPIE FUELS, INC (Continued)

S106133602

Closure Desc: Not reported
UST Facility Id: Not reported
Lat/Long: Not reported
Comments: LGB hired to evaluate spill initially controlled with sorbents at rock area. Rock area is gravel, crushed stone. All liquid absorbed, sorbents drummed for disposal. LGB will evaluate spill to determine if further work is needed.
Action: Not reported

[Click here to access VT DEC Site:](#)

Year: 2011
Report #: WMD112
Hazardous Site Number: Not reported
Date Reported: 03/09/2011
Time Reported: 0815
Complaint Taker: Marc Roy
Received From: Not reported
Duty Officer: Not reported
Reported By Name: Not reported
Reported By Organization: Not reported
Reported By Work Phone: Not reported
Reported By Home Phone: Not reported
Incident Code: Not reported
Incident Type: Valve left open by mistake
Date Of Incident: Not reported
Time Of Incident: Not reported
Product: Not reported
Quantity: 150
Unit Of Measure: Gallons
Responsible Party: Gillespie Fuels
RP Address: Not reported
RP City,St,Zip: Not reported
RP Phone Work: Not reported
RP Phone Home: Not reported
RP EMail: Not reported
EMail Sent Status: Not reported
Case Assigned To: Not reported
Surface Water Affected: Not reported
Date Closed: 03/21/2011
Closure Desc: Not reported
UST Facility Id: Not reported
Lat/Long: Not reported
Comments: Spill to parking lot onto ice; puddled on surface, 120 g free-product recovered. Pads booms deployed.
Action: John Diego to scene 3-9-11 to confirm cleanup was sufficient and will generate report.

[Click here to access VT DEC Site:](#)

TIER 2:
Facility Name: GILLESPIE FUELS, INC
Facility Id: FATR20116EGNH301BE52
Facility Dept: Not reported
Date Signed: 3/1/2012

Map ID
Direction
Distance
Elevation

MAP FINDINGS

Site

Database(s)

EDR ID Number
EPA ID Number

GILLESPIE FUELS, INC (Continued)

S106133602

Modification Date: 4/12/2012
Fee Total: Not reported
Number Employees: Not reported
Report Year: 2011
Dike / Other Safeguard: Not reported
Failed Validation: Not reported
Fire District: Not reported
Mail Address: Not reported
Mail City,St,Zip: Not reported
Mail Country: Not reported
Lat/Long: 44.14841 / -72.65927
Lat Long Location Description: Not reported
Lat Long Method: Not reported
Submitted By: Rhonda Partlow/Submitter
Chem Same As Last Yr: Not reported
Notes: Not reported
Validation Report: Not reported

Chem Inventory:
Facility ID: FATR20116EGNH301BE52
Chem Inv Record ID: CVTR20116EGNNG01J2MD
Chemical Name: FUEL OIL, [NO. 2]
CAS NUMBER: 68476-30-2
EHS Chemical: Not reported
Reported Year: 2011
Last Modified: 4/12/2012
Avg Amount: Not reported
Days On Site: 365
Max Amount: Not reported
Max Amt Container: Not reported
Chem Same As Last Yr: Not reported
Chronic: Not reported
Acute: True
Fire: True
Gas: Not reported
Liquid: True
Mixture: True
Pressure: Not reported
Pure: Not reported
Reactive: Not reported
Solid: Not reported
State Label Code: VT2011
Trade Secret: Not reported

Chemical Location:
Facility ID: FATR20116EGNH301BE52
Chemical ID: CVTR20116EGNNG01J2MD
Reported Year: 2011
Location: Bulk Plant
Amount: Not reported
Amount Unit: pounds
Type: Above ground tank
Pressure: 1
Temperature: 4
Last Modified: 8/19/2011

Map ID
Direction
Distance
Elevation

MAP FINDINGS

Site

Database(s)

EDR ID Number
EPA ID Number

GILLESPIE FUELS, INC (Continued)

S106133602

Chem Inventory:

Facility ID: FATR20116EGNH301BE52
Chem Inv Record ID: CVTR20116EGNV401QTRL
Chemical Name: HOME HEATING OIL ADDITIVE
CAS NUMBER: Not reported
EHS Chemical: Not reported
Reported Year: 2011
Last Modified: 4/12/2012
Avg Amount: Not reported
Days On Site: 365
Max Amount: Not reported
Max Amt Container: Not reported
Chem Same As Last Yr: Not reported
Chronic: True
Acute: True
Fire: True
Gas: Not reported
Liquid: True
Mixture: True
Pressure: Not reported
Pure: Not reported
Reactive: Not reported
Solid: Not reported
State Label Code: VT2011
Trade Secret: Not reported

Chemical Location:

Facility ID: FATR20116EGNH301BE52
Chemical ID: CVTR20116EGNV401QTRL
Reported Year: 2011
Location: Bulk Plant
Amount: Not reported
Amount Unit: pounds
Type: Steel Drum
Pressure: 1
Temperature: 4
Last Modified: 8/19/2011

Chem Inventory:

Facility ID: FATR20116EGNH301BE52
Chem Inv Record ID: CVTR20116EGNSZ01NZ9H
Chemical Name: DIESEL FUEL
CAS NUMBER: 68334-30-5
EHS Chemical: Not reported
Reported Year: 2011
Last Modified: 4/12/2012
Avg Amount: Not reported
Days On Site: 365
Max Amount: Not reported
Max Amt Container: Not reported
Chem Same As Last Yr: Not reported
Chronic: Not reported
Acute: True
Fire: True
Gas: Not reported
Liquid: True
Mixture: True

Map ID
Direction
Distance
Elevation

MAP FINDINGS

Site

Database(s)

EDR ID Number
EPA ID Number

GILLESPIE FUELS, INC (Continued)

S106133602

Pressure: Not reported
Pure: Not reported
Reactive: Not reported
Solid: Not reported
State Label Code: VT2011
Trade Secret: Not reported

Chemical Location:
Facility ID: FATR20116EGNH301BE52
Chemical ID: CVTR20116EGNSZ01NZ9H
Reported Year: 2011
Location: Bulk Plant
Amount: Not reported
Amount Unit: pounds
Type: Above ground tank
Pressure: 1
Temperature: 4
Last Modified: 8/19/2011

Chem Inventory:
Facility ID: FATR20116EGNH301BE52
Chem Inv Record ID: CVTR20116EGNQ01L0D5
Chemical Name: KEROSENE
CAS NUMBER: 8008-20-6
EHS Chemical: Not reported
Reported Year: 2011
Last Modified: 4/12/2012
Avg Amount: Not reported
Days On Site: 365
Max Amount: Not reported
Max Amt Container: Not reported
Chem Same As Last Yr: Not reported
Chronic: Not reported
Acute: True
Fire: True
Gas: Not reported
Liquid: True
Mixture: True
Pressure: Not reported
Pure: Not reported
Reactive: Not reported
Solid: Not reported
State Label Code: VT2011
Trade Secret: Not reported

Chemical Location:
Facility ID: FATR20116EGNH301BE52
Chemical ID: CVTR20116EGNQ01L0D5
Reported Year: 2011
Location: Bulk Plant
Amount: Not reported
Amount Unit: pounds
Type: Above ground tank
Pressure: 1
Temperature: 4
Last Modified: 8/19/2011

MAP FINDINGS

Map ID
Direction
Distance
Elevation

Site

Database(s)

EDR ID Number
EPA ID Number

C9
NNE
1/8-1/4
0.159 mi.
841 ft.

GILLESPIE FUELS, INC
141 WALL STREET
NORTHFIELD, VT
Site 2 of 3 in cluster C

VT AST **A100326738**
N/A

Relative:
Higher

AST:
Facility Id: FATR20116EGNH301BE52
Facility Country: USA
Failed Validation: Not reported
Report Year: 2011
Facility Notes: Not reported

Actual:
726 ft.

Chemical:
Chem Inv Record ID: CVTR20116EGNNG01J2MD
Report Year: 2011
CAS NUMBER: 68476-30-2
State Label Code: VT2011
Entered Chemical Name: FUEL OIL, [NO. 2]
Chem Same As Last Yr: AST
Acute: AST
Ave Amount: Not reported
Ave Amount Code: 05
Chronic: AST
EHS Chemical: Not reported
Fire: AST
Gas: Not reported
Liquid: True
Mixture: True
Max Amount: Not reported
Max Amount Code: 05
Max Amt Container: Not reported
Pressure: Not reported
Pure: Not reported
Reactive: Not reported
Solid: Not reported
Trade Secret: Not reported
Days On Site: 365
Last Modified: 4/12/2012

Location: Bulk Plant
Amount: Not reported
Amount Unit: pounds
Type: Above ground tank
Temperature: Ambient temperature
Pressure: Ambient pressure
Last Modified: 8/19/2011

Chemical:
Chem Inv Record ID: CVTR20116EGNQQ01L0D5
Report Year: 2011
CAS NUMBER: 8008-20-6
State Label Code: VT2011
Entered Chemical Name: KEROSENE
Chem Same As Last Yr: Ambient pressure
Acute: Ambient pressure
Ave Amount: Not reported
Ave Amount Code: 04

Map ID
Direction
Distance
Elevation

MAP FINDINGS

Site

Database(s)

EDR ID Number
EPA ID Number

GILLESPIE FUELS, INC (Continued)

A100326738

Chronic: Ambient pressure
EHS Chemical: Not reported
Fire: Ambient pressure
Gas: Not reported
Liquid: True
Mixture: True
Max Amount: Not reported
Max Amount Code: 04
Max Amt Container: Not reported
Pressure: Not reported
Pure: Not reported
Reactive: Not reported
Solid: Not reported
Trade Secret: Not reported
Days On Site: 365
Last Modified: 4/12/2012

Location: Bulk Plant
Amount: Not reported
Amount Unit: pounds
Type: Above ground tank
Temperature: Ambient temperature
Pressure: Ambient pressure
Last Modified: 8/19/2011

Chemical:

Chem Inv Record ID: CVTR20116EGNSZ01NZ9H
Report Year: 2011
CAS NUMBER: 68334-30-5
State Label Code: VT2011
Entered Chemical Name: DIESEL FUEL
Chem Same As Last Yr: Ambient pressure
Acute: Ambient pressure
Ave Amount: Not reported
Ave Amount Code: 04
Chronic: Ambient pressure
EHS Chemical: Not reported
Fire: Ambient pressure
Gas: Not reported
Liquid: True
Mixture: True
Max Amount: Not reported
Max Amount Code: 04
Max Amt Container: Not reported
Pressure: Not reported
Pure: Not reported
Reactive: Not reported
Solid: Not reported
Trade Secret: Not reported
Days On Site: 365
Last Modified: 4/12/2012

Location: Bulk Plant
Amount: Not reported
Amount Unit: pounds
Type: Above ground tank
Temperature: Ambient temperature

Map ID
Direction
Distance
Elevation

MAP FINDINGS

Site

Database(s)

EDR ID Number
EPA ID Number

GILLESPIE FUELS, INC (Continued)

A100326738

Pressure: Ambient pressure
Last Modified: 8/19/2011

Chemical:

Chem Inv Record ID: CVTR20116EGNV401QTRL
Report Year: 2011
CAS NUMBER: Not reported
State Label Code: VT2011
Entered Chemical Name: HOME HEATING OIL ADDITIVE
Chem Same As Last Yr: Ambient pressure
Acute: Ambient pressure
Ave Amount: Not reported
Ave Amount Code: 03
Chronic: Ambient pressure
EHS Chemical: Not reported
Fire: Ambient pressure
Gas: Not reported
Liquid: True
Mixture: True
Max Amount: Not reported
Max Amount Code: 03
Max Amt Container: Not reported
Pressure: Not reported
Pure: Not reported
Reactive: Not reported
Solid: Not reported
Trade Secret: Not reported
Days On Site: 365
Last Modified: 4/12/2012

Facility Id: FATR20116EGNH301BE52
Facility Country: USA
Failed Validation: Not reported
Report Year: 2011
Facility Notes: Not reported

Chemical:

Chem Inv Record ID: CVTR20116EGNNG01J2MD
Report Year: 2011
CAS NUMBER: 68476-30-2
State Label Code: VT2011
Entered Chemical Name: FUEL OIL, [NO. 2]
Chem Same As Last Yr: Ambient pressure
Acute: Ambient pressure
Ave Amount: Not reported
Ave Amount Code: 05
Chronic: Ambient pressure
EHS Chemical: Not reported
Fire: Ambient pressure
Gas: Not reported
Liquid: True
Mixture: True
Max Amount: Not reported
Max Amount Code: 05
Max Amt Container: Not reported

Map ID
Direction
Distance
Elevation

MAP FINDINGS

Site

Database(s)

EDR ID Number
EPA ID Number

GILLESPIE FUELS, INC (Continued)

A100326738

Pressure: Not reported
Pure: Not reported
Reactive: Not reported
Solid: Not reported
Trade Secret: Not reported
Days On Site: 365
Last Modified: 4/12/2012

Location: Bulk Plant
Amount: Not reported
Amount Unit: pounds
Type: Above ground tank
Temperature: Ambient temperature
Pressure: Ambient pressure
Last Modified: 8/19/2011

Chemical:

Chem Inv Record ID: CVTR20116EGNQQ01L0D5
Report Year: 2011
CAS NUMBER: 8008-20-6
State Label Code: VT2011
Entered Chemical Name: KEROSENE
Chem Same As Last Yr: Ambient pressure
Acute: Ambient pressure
Ave Amount: Not reported
Ave Amount Code: 04
Chronic: Ambient pressure
EHS Chemical: Not reported
Fire: Ambient pressure
Gas: Not reported
Liquid: True
Mixture: True
Max Amount: Not reported
Max Amount Code: 04
Max Amt Container: Not reported
Pressure: Not reported
Pure: Not reported
Reactive: Not reported
Solid: Not reported
Trade Secret: Not reported
Days On Site: 365
Last Modified: 4/12/2012

Location: Bulk Plant
Amount: Not reported
Amount Unit: pounds
Type: Above ground tank
Temperature: Ambient temperature
Pressure: Ambient pressure
Last Modified: 8/19/2011

Chemical:

Chem Inv Record ID: CVTR20116EGNSZ01NZ9H
Report Year: 2011
CAS NUMBER: 68334-30-5
State Label Code: VT2011

Map ID
Direction
Distance
Elevation

MAP FINDINGS

Site

Database(s)

EDR ID Number
EPA ID Number

GILLESPIE FUELS, INC (Continued)

A100326738

Entered Chemical Name: DIESEL FUEL
Chem Same As Last Yr: Ambient pressure
Acute: Ambient pressure
Ave Amount: Not reported
Ave Amount Code: 04
Chronic: Ambient pressure
EHS Chemical: Not reported
Fire: Ambient pressure
Gas: Not reported
Liquid: True
Mixture: True
Max Amount: Not reported
Max Amount Code: 04
Max Amt Container: Not reported
Pressure: Not reported
Pure: Not reported
Reactive: Not reported
Solid: Not reported
Trade Secret: Not reported
Days On Site: 365
Last Modified: 4/12/2012

Location: Bulk Plant
Amount: Not reported
Amount Unit: pounds
Type: Above ground tank
Temperature: Ambient temperature
Pressure: Ambient pressure
Last Modified: 8/19/2011

Chemical:
Chem Inv Record ID: CVTR20116EGNV401QTRL
Report Year: 2011
CAS NUMBER: Not reported
State Label Code: VT2011
Entered Chemical Name: HOME HEATING OIL ADDITIVE
Chem Same As Last Yr: Ambient pressure
Acute: Ambient pressure
Ave Amount: Not reported
Ave Amount Code: 03
Chronic: Ambient pressure
EHS Chemical: Not reported
Fire: Ambient pressure
Gas: Not reported
Liquid: True
Mixture: True
Max Amount: Not reported
Max Amount Code: 03
Max Amt Container: Not reported
Pressure: Not reported
Pure: Not reported
Reactive: Not reported
Solid: Not reported
Trade Secret: Not reported
Days On Site: 365
Last Modified: 4/12/2012

Map ID
Direction
Distance
Elevation

MAP FINDINGS

Site

Database(s)

EDR ID Number
EPA ID Number

GILLESPIE FUELS, INC (Continued)

A100326738

Facility Id: FATR20116EGNH301BE52
Facility Country: USA
Failed Validation: Not reported
Report Year: 2011
Facility Notes: Not reported

Chemical:

Chem Inv Record ID: CVTR20116EGNNG01J2MD
Report Year: 2011
CAS NUMBER: 68476-30-2
State Label Code: VT2011
Entered Chemical Name: FUEL OIL, [NO. 2]
Chem Same As Last Yr: Ambient pressure
Acute: Ambient pressure
Ave Amount: Not reported
Ave Amount Code: 05
Chronic: Ambient pressure
EHS Chemical: Not reported
Fire: Ambient pressure
Gas: Not reported
Liquid: True
Mixture: True
Max Amount: Not reported
Max Amount Code: 05
Max Amt Container: Not reported
Pressure: Not reported
Pure: Not reported
Reactive: Not reported
Solid: Not reported
Trade Secret: Not reported
Days On Site: 365
Last Modified: 4/12/2012

Location: Bulk Plant
Amount: Not reported
Amount Unit: pounds
Type: Above ground tank
Temperature: Ambient temperature
Pressure: Ambient pressure
Last Modified: 8/19/2011

Chemical:

Chem Inv Record ID: CVTR20116EGNQQ01L0D5
Report Year: 2011
CAS NUMBER: 8008-20-6
State Label Code: VT2011
Entered Chemical Name: KEROSENE
Chem Same As Last Yr: Ambient pressure
Acute: Ambient pressure
Ave Amount: Not reported
Ave Amount Code: 04
Chronic: Ambient pressure
EHS Chemical: Not reported
Fire: Ambient pressure
Gas: Not reported
Liquid: True

Map ID
Direction
Distance
Elevation

MAP FINDINGS

Site

Database(s)

EDR ID Number
EPA ID Number

GILLESPIE FUELS, INC (Continued)

A100326738

Mixture: True
Max Amount: Not reported
Max Amount Code: 04
Max Amt Container: Not reported
Pressure: Not reported
Pure: Not reported
Reactive: Not reported
Solid: Not reported
Trade Secret: Not reported
Days On Site: 365
Last Modified: 4/12/2012

Location: Bulk Plant
Amount: Not reported
Amount Unit: pounds
Type: Above ground tank
Temperature: Ambient temperature
Pressure: Ambient pressure
Last Modified: 8/19/2011

Chemical:
Chem Inv Record ID: CVTR20116EGNSZ01NZ9H
Report Year: 2011
CAS NUMBER: 68334-30-5
State Label Code: VT2011
Entered Chemical Name: DIESEL FUEL
Chem Same As Last Yr: Ambient pressure
Acute: Ambient pressure
Ave Amount: Not reported
Ave Amount Code: 04
Chronic: Ambient pressure
EHS Chemical: Not reported
Fire: Ambient pressure
Gas: Not reported
Liquid: True
Mixture: True
Max Amount: Not reported
Max Amount Code: 04
Max Amt Container: Not reported
Pressure: Not reported
Pure: Not reported
Reactive: Not reported
Solid: Not reported
Trade Secret: Not reported
Days On Site: 365
Last Modified: 4/12/2012

Location: Bulk Plant
Amount: Not reported
Amount Unit: pounds
Type: Above ground tank
Temperature: Ambient temperature
Pressure: Ambient pressure
Last Modified: 8/19/2011

Chemical:

Map ID
Direction
Distance
Elevation

MAP FINDINGS

Site

Database(s)

EDR ID Number
EPA ID Number

GILLESPIE FUELS, INC (Continued)

A100326738

Chem Inv Record ID: CVTR20116EGNV401QTRL
Report Year: 2011
CAS NUMBER: Not reported
State Label Code: VT2011
Entered Chemical Name: HOME HEATING OIL ADDITIVE
Chem Same As Last Yr: Ambient pressure
Acute: Ambient pressure
Ave Amount: Not reported
Ave Amount Code: 03
Chronic: Ambient pressure
EHS Chemical: Not reported
Fire: Ambient pressure
Gas: Not reported
Liquid: True
Mixture: True
Max Amount: Not reported
Max Amount Code: 03
Max Amt Container: Not reported
Pressure: Not reported
Pure: Not reported
Reactive: Not reported
Solid: Not reported
Trade Secret: Not reported
Days On Site: 365
Last Modified: 4/12/2012

Facility Id: FATR20086EGNH301BE52
Facility Country: USA
Failed Validation: Not reported
Report Year: 2008
Facility Notes: Not reported

Chemical:
Chem Inv Record ID: CVTR20086EGNSZ01NZ9H
Report Year: 2008
CAS NUMBER: 68334-30-5
State Label Code: VT2008
Entered Chemical Name: DIESEL FUEL
Chem Same As Last Yr: Ambient pressure
Acute: Ambient pressure
Ave Amount: Not reported
Ave Amount Code: 04
Chronic: Ambient pressure
EHS Chemical: Not reported
Fire: Ambient pressure
Gas: Not reported
Liquid: True
Mixture: True
Max Amount: Not reported
Max Amount Code: 04
Max Amt Container: Not reported
Pressure: Not reported
Pure: Not reported
Reactive: Not reported
Solid: Not reported
Trade Secret: Not reported

Map ID
Direction
Distance
Elevation

MAP FINDINGS

Site

Database(s)

EDR ID Number
EPA ID Number

GILLESPIE FUELS, INC (Continued)

A100326738

Days On Site: 365
Last Modified: 4/2/2009

Location: Bulk Plant
Amount: Not reported
Amount Unit: pounds
Type: Above ground tank
Temperature: Ambient temperature
Pressure: Ambient pressure
Last Modified: 4/2/2009

Chemical:
Chem Inv Record ID: CVTR20086EGNQQ01L0D5
Report Year: 2008
CAS NUMBER: 8008-20-6
State Label Code: VT2008
Entered Chemical Name: KEROSENE
Chem Same As Last Yr: Ambient pressure
Acute: Ambient pressure
Ave Amount: Not reported
Ave Amount Code: 04
Chronic: Ambient pressure
EHS Chemical: Not reported
Fire: Ambient pressure
Gas: Not reported
Liquid: True
Mixture: True
Max Amount: Not reported
Max Amount Code: 04
Max Amt Container: Not reported
Pressure: Not reported
Pure: Not reported
Reactive: Not reported
Solid: Not reported
Trade Secret: Not reported
Days On Site: 365
Last Modified: 4/2/2009

Location: Bulk Plant
Amount: Not reported
Amount Unit: pounds
Type: Above ground tank
Temperature: Ambient temperature
Pressure: Ambient pressure
Last Modified: 4/2/2009

Chemical:
Chem Inv Record ID: CVTR20086EGNNG01J2MD
Report Year: 2008
CAS NUMBER: 68476-30-2
State Label Code: VT2008
Entered Chemical Name: FUEL OIL, [NO. 2]
Chem Same As Last Yr: Ambient pressure
Acute: Ambient pressure
Ave Amount: Not reported
Ave Amount Code: 05

Map ID
Direction
Distance
Elevation

MAP FINDINGS

Site

Database(s)

EDR ID Number
EPA ID Number

GILLESPIE FUELS, INC (Continued)

A100326738

Chronic: Ambient pressure
EHS Chemical: Not reported
Fire: Ambient pressure
Gas: Not reported
Liquid: True
Mixture: True
Max Amount: Not reported
Max Amount Code: 05
Max Amt Container: Not reported
Pressure: Not reported
Pure: Not reported
Reactive: Not reported
Solid: Not reported
Trade Secret: Not reported
Days On Site: 365
Last Modified: 4/2/2009

Location: Bulk Plant
Amount: Not reported
Amount Unit: pounds
Type: Above ground tank
Temperature: Ambient temperature
Pressure: Ambient pressure
Last Modified: 4/2/2009

Chemical:
Chem Inv Record ID: CVTR20086EGNV401QTRL
Report Year: 2008
CAS NUMBER: Not reported
State Label Code: VT2008
Entered Chemical Name: HOME HEATING OIL ADDITIVE
Chem Same As Last Yr: Ambient pressure
Acute: Ambient pressure
Ave Amount: Not reported
Ave Amount Code: 03
Chronic: Ambient pressure
EHS Chemical: Not reported
Fire: Ambient pressure
Gas: Not reported
Liquid: True
Mixture: True
Max Amount: Not reported
Max Amount Code: 03
Max Amt Container: Not reported
Pressure: Not reported
Pure: Not reported
Reactive: Not reported
Solid: Not reported
Trade Secret: Not reported
Days On Site: 365
Last Modified: 4/2/2009

Facility Id: FATR20096EGNH301BE52
Facility Country: USA
Failed Validation: Not reported
Report Year: 2009

Map ID
Direction
Distance
Elevation

MAP FINDINGS

Site

Database(s)

EDR ID Number
EPA ID Number

GILLESPIE FUELS, INC (Continued)

A100326738

Facility Notes: Not reported

Chemical:

Chem Inv Record ID: CVTR20096EGNNG01J2MD
Report Year: 2009
CAS NUMBER: 68476-30-2
State Label Code: VT2009
Entered Chemical Name: FUEL OIL, [NO. 2]
Chem Same As Last Yr: Ambient pressure
Acute: Ambient pressure
Ave Amount: Not reported
Ave Amount Code: 05
Chronic: Ambient pressure
EHS Chemical: Not reported
Fire: Ambient pressure
Gas: Not reported
Liquid: True
Mixture: True
Max Amount: Not reported
Max Amount Code: 05
Max Amt Container: Not reported
Pressure: Not reported
Pure: Not reported
Reactive: Not reported
Solid: Not reported
Trade Secret: Not reported
Days On Site: 365
Last Modified: 3/31/2010

Location: Bulk Plant
Amount: Not reported
Amount Unit: pounds
Type: Above ground tank
Temperature: Ambient temperature
Pressure: Ambient pressure
Last Modified: 4/2/2009

Chemical:

Chem Inv Record ID: CVTR20096EGNV401QTRL
Report Year: 2009
CAS NUMBER: Not reported
State Label Code: VT2009
Entered Chemical Name: HOME HEATING OIL ADDITIVE
Chem Same As Last Yr: Ambient pressure
Acute: Ambient pressure
Ave Amount: Not reported
Ave Amount Code: 03
Chronic: Ambient pressure
EHS Chemical: Not reported
Fire: Ambient pressure
Gas: Not reported
Liquid: True
Mixture: True
Max Amount: Not reported
Max Amount Code: 03
Max Amt Container: Not reported

Map ID
Direction
Distance
Elevation

MAP FINDINGS

Site

Database(s)

EDR ID Number
EPA ID Number

GILLESPIE FUELS, INC (Continued)

A100326738

Pressure: Not reported
Pure: Not reported
Reactive: Not reported
Solid: Not reported
Trade Secret: Not reported
Days On Site: 365
Last Modified: 3/31/2010

Chemical:

Chem Inv Record ID: CVTR20096EGNQQ01L0D5
Report Year: 2009
CAS NUMBER: 8008-20-6
State Label Code: VT2009
Entered Chemical Name: KEROSENE
Chem Same As Last Yr: Ambient pressure
Acute: Ambient pressure
Ave Amount: Not reported
Ave Amount Code: 04
Chronic: Ambient pressure
EHS Chemical: Not reported
Fire: Ambient pressure
Gas: Not reported
Liquid: True
Mixture: True
Max Amount: Not reported
Max Amount Code: 04
Max Amt Container: Not reported
Pressure: Not reported
Pure: Not reported
Reactive: Not reported
Solid: Not reported
Trade Secret: Not reported
Days On Site: 365
Last Modified: 3/31/2010

Location: Bulk Plant
Amount: Not reported
Amount Unit: pounds
Type: Above ground tank
Temperature: Ambient temperature
Pressure: Ambient pressure
Last Modified: 4/2/2009

Chemical:

Chem Inv Record ID: CVTR20096EGNSZ01NZ9H
Report Year: 2009
CAS NUMBER: 68334-30-5
State Label Code: VT2009
Entered Chemical Name: DIESEL FUEL
Chem Same As Last Yr: Ambient pressure
Acute: Ambient pressure
Ave Amount: Not reported
Ave Amount Code: 04
Chronic: Ambient pressure
EHS Chemical: Not reported
Fire: Ambient pressure

Map ID
Direction
Distance
Elevation

MAP FINDINGS

Site

Database(s)

EDR ID Number
EPA ID Number

GILLESPIE FUELS, INC (Continued)

A100326738

Gas: Not reported
Liquid: True
Mixture: True
Max Amount: Not reported
Max Amount Code: 04
Max Amt Container: Not reported
Pressure: Not reported
Pure: Not reported
Reactive: Not reported
Solid: Not reported
Trade Secret: Not reported
Days On Site: 365
Last Modified: 3/31/2010

Location: Bulk Plant
Amount: Not reported
Amount Unit: pounds
Type: Above ground tank
Temperature: Ambient temperature
Pressure: Ambient pressure
Last Modified: 4/2/2009

C10
NNE
1/8-1/4
0.160 mi.
843 ft.

GREEN MOUNTAIN APARTMENTS
146 WALL STREET
NORTHFIELD, VT 05663
Site 3 of 3 in cluster C

VT UST **U004082930**
N/A

Relative:
Higher

UST:

Actual:
726 ft.

Facility:
Facility ID: 5558014
Facility Status: PULLED
Sites Id: Not reported
Pin: Not reported
Permitted To: Not reported
Landowner: Not reported
Permit Expires: Not reported
Fee Status: Not reported
Tanks Pulled: 1
Site Code: A
Removed: 1
Receipt: Not reported
Owner Name: Northfield Housing Association
Owner Person: Richard Williams
Owner Address: 146 Wall St
Owner City,St,Zip: Northfield, VT
Owner Telephone: Not reported
Operator Name: Northfield Housing Association
Operator Person: Richard Williams
Operator Address: 146 Wall St
Operator City,St,Zip: Northfield, VT
Operator Telephone: Not reported
Groundwater Monitoring Wells: Not reported
Vapor Monitoring Points: Not reported

Map ID
Direction
Distance
Elevation

MAP FINDINGS

Site

Database(s)

EDR ID Number
EPA ID Number

GREEN MOUNTAIN APARTMENTS (Continued)

U004082930

Tank Data:
Tank ID: 15583
Tank Status: PULLED
Tank Label: 1989-1-R
Tank Protect: PFRP
Year Removed: 2006
Capacity (Gal): 1000
Category One: UST
CP Test: Not reported
Release Monitor: Not reported
Condition: EXCELLENT
Date Reference: Not reported

Compartment:
Comp Id: 15740
Compartment Label: A
Substance: Fuel Oil
Spill: Not reported
Overfill: Not reported

Piping:
Pipe Seq: 1
Pipe Type: DEFAULT
Pipe Installation Year: Not reported
Pipe Protection: Not reported
CP Pipe Test: Not reported
Pipe Monitor 1: Not reported
Pipe Monitor 1 Test: Not reported
Pipe Monitor 2: Not reported
Pipe Monitor 2 Tested Date: Not reported
Pump Type: Not reported

11
ESE
1/8-1/4
0.170 mi.
896 ft.

NORTHFIELD ELITE DENTAL
294 SOUTH MAIN ST
NORTHFIELD, VT

RCRA-CESQG 1006811947
FINDS VTR000504704
VT MANIFEST

Relative:
Higher

RCRA-CESQG:
Date form received by agency: 11/15/2007
Facility name: NORTHFIELD ELITE DENTAL
Facility address: 294 SOUTH MAIN ST
NORTHFIELD, VT 05663
EPA ID: VTR000504704
Mailing address: SOUTH MAIN ST
NORTHFIELD, VT 05663
Contact: ALAA FAHOUM
Contact address: SOUTH MAIN ST
NORTHFIELD, VT 05663
Contact country: US
Contact telephone: (802) 485-5100
Contact email: Not reported
EPA Region: 01
Classification: Conditionally Exempt Small Quantity Generator
Description: Handler: generates 100 kg or less of hazardous waste per calendar month, and accumulates 1000 kg or less of hazardous waste at any time; or generates 1 kg or less of acutely hazardous waste per calendar

Map ID
Direction
Distance
Elevation

MAP FINDINGS

Site

Database(s)

EDR ID Number
EPA ID Number

NORTHFIELD ELITE DENTAL (Continued)

1006811947

month, and accumulates at any time: 1 kg or less of acutely hazardous waste; or 100 kg or less of any residue or contaminated soil, waste or other debris resulting from the cleanup of a spill, into or on any land or water, of acutely hazardous waste; or generates 100 kg or less of any residue or contaminated soil, waste or other debris resulting from the cleanup of a spill, into or on any land or water, of acutely hazardous waste during any calendar month, and accumulates at any time: 1 kg or less of acutely hazardous waste; or 100 kg or less of any residue or contaminated soil, waste or other debris resulting from the cleanup of a spill, into or on any land or water, of acutely hazardous waste

Owner/Operator Summary:

Owner/operator name: JOSEPH & DEBORAH ZUARO
Owner/operator address: 294 S MAIN ST
NORTHFIELD, VT 05663
Owner/operator country: US
Owner/operator telephone: (802) 485-5100
Legal status: Private
Owner/Operator Type: Owner
Owner/Op start date: 01/01/1776
Owner/Op end date: 09/19/2007

Owner/operator name: ALAA FAHOUM
Owner/operator address: SOUTH MAIN ST
NORTHFIELD, VT 05663
Owner/operator country: US
Owner/operator telephone: (802) 485-5100
Legal status: Private
Owner/Operator Type: Owner
Owner/Op start date: 09/19/2007
Owner/Op end date: Not reported

Owner/operator name: ALAA FAHOUM
Owner/operator address: SOUTH MAIN ST
NORTHFIELD, VT 05663
Owner/operator country: US
Owner/operator telephone: (802) 485-5100
Legal status: Private
Owner/Operator Type: Operator
Owner/Op start date: 09/19/2007
Owner/Op end date: Not reported

Handler Activities Summary:

U.S. importer of hazardous waste: No
Mixed waste (haz. and radioactive): No
Recycler of hazardous waste: No
Transporter of hazardous waste: No
Treater, storer or disposer of HW: No
Underground injection activity: No
On-site burner exemption: No
Furnace exemption: No
Used oil fuel burner: No
Used oil processor: No
User oil refiner: No
Used oil fuel marketer to burner: No

Map ID
Direction
Distance
Elevation

MAP FINDINGS

Site

Database(s)

EDR ID Number
EPA ID Number

NORTHFIELD ELITE DENTAL (Continued)

1006811947

Used oil Specification marketer: No
Used oil transfer facility: No
Used oil transporter: No

Historical Generators:

Date form received by agency: 10/01/2002
Facility name: NORTHFIELD ELITE DENTAL
Site name: DR JOSEPH T ZUARO DDS
Classification: Conditionally Exempt Small Quantity Generator

Hazardous Waste Summary:

Waste code: D001
Waste name: IGNITABLE HAZARDOUS WASTES ARE THOSE WASTES WHICH HAVE A FLASHPOINT OF LESS THAN 140 DEGREES FAHRENHEIT AS DETERMINED BY A PENSKEY-MARTENS CLOSED CUP FLASH POINT TESTER. ANOTHER METHOD OF DETERMINING THE FLASH POINT OF A WASTE IS TO REVIEW THE MATERIAL SAFETY DATA SHEET, WHICH CAN BE OBTAINED FROM THE MANUFACTURER OR DISTRIBUTOR OF THE MATERIAL. LACQUER THINNER IS AN EXAMPLE OF A COMMONLY USED SOLVENT WHICH WOULD BE CONSIDERED AS IGNITABLE HAZARDOUS WASTE.

Waste code: D008
Waste name: LEAD

Waste code: D009
Waste name: MERCURY

Waste code: D011
Waste name: SILVER

Violation Status: No violations found

FINDS:

Registry ID: 110013360291

Environmental Interest/Information System

RCRAInfo is a national information system that supports the Resource Conservation and Recovery Act (RCRA) program through the tracking of events and activities related to facilities that generate, transport, and treat, store, or dispose of hazardous waste. RCRAInfo allows RCRA program staff to track the notification, permit, compliance, and corrective action activities required under RCRA.

VT MANIFEST:

Manifest ID: 001145813JJK
EPAID: VTR000504704
Mailing Name: NORTHFIELD ELITE DENTAL
Mailing Address: 294 SOUTH MAIN ST
Mailing City, St, Zip: NORTHFIELD, VT 05663
Contact Phone: 8024855100
Contact Name: ALAA FAHOUM
Trans1: MAR000009191
T1 Name: STERICYCLE INC
Manifest Transporter City: ATTLEBORO
Manifest Transporter State: MA

Map ID
Direction
Distance
Elevation

MAP FINDINGS

Site

Database(s)

EDR ID Number
EPA ID Number

NORTHFIELD ELITE DENTAL (Continued)

1006811947

FACID: MAR000008375
Facility Name: ECOLOGY RECOVERY SYSTEMS INC
DotDescrip: NOT SHIPPED
AdditionalDot: Not reported
Quantity: Not reported
Unit: Not reported
Waste: Not reported
Date Shipped: 05/09/2007
Facility City: WORCESTER
Facility State: MA
Fac Date: 05/14/2007

Manifest ID: 001145813JJK
EPAID: VTR000504704
Mailing Name: NORTHFIELD ELITE DENTAL
Mailing Address: 294 SOUTH MAIN ST
Mailing City,St,Zip: NORTHFIELD, VT 05663
Contact Phone: 8024855100
Contact Name: ALAA FAHOUM
Trans1: MAR000009191
T1 Name: STERICYCLE INC
Manifest Transporter City: ATTLEBORO
Manifest Transporter State: MA
FACID: MAR000008375
Facility Name: ECOLOGY RECOVERY SYSTEMS INC
DotDescrip: HAZARDOUS WASTE LIQUID OR SOLID NOS 9 NA3082 PGIII (SILVER) OR NA9189
AdditionalDot: Not reported
Quantity: 5.00
Unit: G
Waste: D011;VX51
Date Shipped: 05/09/2007
Facility City: WORCESTER
Facility State: MA
Fac Date: 05/14/2007

Manifest ID: MAQ643624
EPAID: VTR000504704
Mailing Name: DR JOSEPH T ZUARO DDS
Mailing Address: 294 S MAIN ST
Mailing City,St,Zip: NORTHFIELD, VT 05663
Contact Phone: 8024855100
Contact Name: JOSEPH ZUARO
Trans1: MAR000009191
T1 Name: STERICYCLE INC
Manifest Transporter City: ATTLEBORO
Manifest Transporter State: MA
FACID: MAR000008375
Facility Name: ECOLOGY RECOVERY SYSTEMS, INC
DotDescrip: HAARDOUS WASTE LIQUID OR SOLIDS
AdditionalDot: Not reported
Quantity: 5.00
Unit: G
Waste: D011;VX51
Date Shipped: 06/07/2006
Facility City: WORCESTER
Facility State: MA
Fac Date: 06/12/2006

Map ID
Direction
Distance
Elevation

MAP FINDINGS

Site

Database(s)

EDR ID Number
EPA ID Number

NORTHFIELD ELITE DENTAL (Continued)

1006811947

Manifest ID: 001145813JJK
EPAID: VTR000504704
Mailing Name: NORTHFIELD ELITE DENTAL
Mailing Address: 294 SOUTH MAIN ST
Mailing City,St,Zip: NORTHFIELD, VT 05663
Contact Phone: 8024855100
Contact Name: ALAA FAHOUM
Trans1: MAR000009191
T1 Name: STERICYCLE INC
Manifest Transporter City: ATTLEBORO
Manifest Transporter State: MA
FACID: MAR000008375
Facility Name: ECOLOGY RECOVERY SYSTEMS INC
DotDescrip: NOT SHIPPED
AdditionalDot: Not reported
Quantity: Not reported
Unit: Not reported
Waste: Not reported
Date Shipped: 05/09/2007
Facility City: WORCESTER
Facility State: MA
Fac Date: 05/14/2007

**D12
NE
1/8-1/4
0.197 mi.
1040 ft.**

**NORTHFIELD FUELS
WALL ST
NORTHFIELD, VT
Site 1 of 3 in cluster D**

**VT LUST S103451957
VT LAST N/A**

**Relative:
Higher**

LUST:

**Actual:
736 ft.**

Facility ID: 931431
Source: UST-Heating Oil
Closure Date: 09/29/2010
Priority: SMAC - Site Management Activities Completed
Staff: Tami Wuestenberg
Source: UST-Heating Oil
Site Use: Bulk Storage
Site Status: Voluntary Action
Contamination: Diesel, Heating Oil, Kerosene, Other SVOCs, PAH
Institutional Control: Land Record Notice
Record Last Update: 10/22/2010
Project Status: Workplan Needs Review, Site Assess Pending. Potential purchaser may do site wide investigation to include Gillespie Fuels (2001-2880) and Stoddard Enterprises (77-0062). Expect work plan fall 2005. New owner in 2008; SI and additional work conducted in 2009. Low levels of VOCs above GQES in gw; historic low levels of PAH in soil; industrial uses; SMACd with Notice to Land Records. See 77-0062 and 2001-2880 for additional information.

Click here to access VT DEC Site:

LAST:

Facility ID: 931431
Source: Above Ground Storage Tank
Priority: SMAC - Site Management Activities Completed
Staff: Tami Wuestenberg

Map ID
 Direction
 Distance
 Elevation

MAP FINDINGS

Site

Database(s)

EDR ID Number
 EPA ID Number

NORTHFIELD FUELS (Continued)

S103451957

Date of Closure: 09/29/2010
 Source: Above Ground Storage Tank
 Site Use: Bulk Storage
 site Status: Voluntary Action
 Contamination: Diesel, Heating Oil, Kerosene, Other SVOCs, PAH
 Institutional Control: Land Record Notice
 Record Last Update: 10/22/2010
 Project Status: Workplan Needs Review, Site Assess Pending. Potential purchaser may do site wide investigation to include Gillespie Fuels (2001-2880) and Stoddard Enterprises (77-0062). Expect work plan fall 2005. New owner in 2008; SI and additional work conducted in 2009. Low levels of VOCs above GQES in gw; historic low levels of PAH in soil; industrial uses; SMACd with Notice to Land Records. See 77-0062 and 2001-2880 for additional information.

[Click here to access VT DEC Site:](#)

**D13
 NE
 1/8-1/4
 0.197 mi.
 1040 ft.**

**NORTHFIELD FUEL COMPANY
 WALL STREET
 NORTHFIELD, VT 05663**

**VT UST U003516551
 N/A**

Site 2 of 3 in cluster D

**Relative:
 Higher**

UST:

Facility:

**Actual:
 736 ft.**

Facility ID: 4855731
 Facility Status: PULLED
 Sites Id: 931431
 Pin: Not reported
 Permitted To: Tank Owner
 Landowner: Not reported
 Permit Expires: Not reported
 Fee Status: Not reported
 Tanks Pulled: 1
 Site Code: C
 Removed: 1
 Receipt: Not reported
 Owner Name: Hayden Inc Northfield Fuel Company
 Owner Person: Not reported
 Owner Address: Box 31 Wall Street
 Owner City,St,Zip: Northfield, VT 05663
 Owner Telephone: 802-485-7531
 Operator Name: Hayden Inc Northfield Fuel Company
 Operator Person: Not reported
 Operator Address: Box 31 Wall Street
 Operator City,St,Zip: Northfield, VT 05663
 Operator Telephone: 802-485-7531
 Groundwater Monitoring Wells: Not reported
 Vapor Monitoring Points: Not reported

Tank Data:

Tank ID: 3624
 Tank Status: PULLED
 Tank Label: 1975-1
 Tank Protect: U
 Year Removed: 1995

Map ID
Direction
Distance
Elevation

MAP FINDINGS

Site

Database(s)

EDR ID Number
EPA ID Number

NORTHFIELD FUEL COMPANY (Continued)

U003516551

Capacity (Gal): 1000
Category One: UST
CP Test: Not reported
Release Monitor: Not reported
Condition: Not reported
Date Reference: Not reported

Compartment:
Comp Id: 3621
Compartment Label: A
Substance: Diesel
Spill: Not reported
Overfill: Not reported

Piping:
Pipe Seq: 1
Pipe Type: DEFAULT
Pipe Installation Year: Not reported
Pipe Protection: Not reported
CP Pipe Test: Not reported
Pipe Monitor 1: Not reported
Pipe Monitor 1 Test: Not reported
Pipe Monitor 2: Not reported
Pipe Monitor 2 Tested Date: Not reported
Pump Type: Not reported

E14
ENE
1/8-1/4
0.204 mi.
1079 ft.

LEMERY STORE
71 S. MAIN ST
NORTHFIELD, VT
Site 1 of 4 in cluster E

VT LUST S103451746
N/A

Relative:
Higher

LUST:
Facility ID: 911103
Source: UST-Gasoline
Closure Date: Not reported
Priority: LOW - Site with contamination to soils or groundwater, but no effect on sensitive receptors
Staff: Richard Spiese
Source: UST-Gasoline
Site Use: Business
Site Status: Voluntary Action
Contamination: Not reported
Institutional Control: Not reported
Record Last Update: 11/26/2013
Project Status: Free Product Recovery Completed. Svs Ongoing

Actual:
764 ft.

[Click here to access VT DEC Site:](#)

MAP FINDINGS

Map ID
Direction
Distance
Elevation

Site

Database(s)

EDR ID Number
EPA ID Number

E15 **LEMERY'S STORE**
ENE **71 SOUTH MAIN STREET**
1/8-1/4 **NORTHFIELD, VT 05663**
0.204 mi.
1079 ft. **Site 2 of 4 in cluster E**

VT UST **U003516552**
 N/A

Relative:
Higher

UST:

Facility:

Actual:
764 ft.

Facility ID: 4858172
Facility Status: PULLED
Sites Id: 911103
Pin: Not reported
Permitted To: Tank Owner
Landowner: Not reported
Permit Expires: Not reported
Fee Status: Not reported
Tanks Pulled: 5
Site Code: C
Removed: 5
Receipt: Not reported
Owner Name: Rose and Yarochowicz Inc
Owner Person: James Pedley President
Owner Address: 71 South Main Street
Owner City,St,Zip: Northfield, VT 05663
Owner Telephone: 802-485-8172
Operator Name: Rose and Yarochowicz Inc
Operator Person: James Pedley President
Operator Address: 71 South Main Street
Operator City,St,Zip: Northfield, VT 05663
Operator Telephone: 802-485-8172
Groundwater Monitoring Wells: 3
Vapor Monitoring Points: Not reported

Tank Data:

Tank ID: 3626
Tank Status: PULLED
Tank Label: -6
Tank Protect: U
Year Removed: 1997
Capacity (Gal): 1000
Category One: UST
CP Test: Not reported
Release Monitor: Not reported
Condition: Not reported
Date Reference: Not reported

Compartment:

Comp Id: 3623
Compartment Label: A
Substance: Kerosene
Spill: Not reported
Overfill: Not reported

Piping:

Pipe Seq: 1
Pipe Type: DEFAULT
Pipe Installation Year: Not reported
Pipe Protection: Not reported
CP Pipe Test: Not reported

Map ID
Direction
Distance
Elevation

MAP FINDINGS

Site

Database(s)

EDR ID Number
EPA ID Number

LEMERY'S STORE (Continued)

U003516552

Pipe Monitor 1: Not reported
Pipe Monitor 1 Test: Not reported
Pipe Monitor 2: Not reported
Pipe Monitor 2 Tested Date: Not reported
Pump Type: Not reported

Tank Data:

Tank ID: 3627
Tank Status: PULLED
Tank Label: 1973-3
Tank Protect: U
Year Removed: 1997
Capacity (Gal): 4000
Category One: UST
CP Test: Not reported
Release Monitor: Not reported
Condition: Not reported
Date Reference: Not reported

Compartment:

Comp Id: 3624
Compartment Label: A
Substance: Gasoline
Spill: Not reported
Overfill: Not reported

Piping:

Pipe Seq: 1
Pipe Type: DEFAULT
Pipe Installation Year: Not reported
Pipe Protection: Not reported
CP Pipe Test: Not reported
Pipe Monitor 1: Not reported
Pipe Monitor 1 Test: Not reported
Pipe Monitor 2: Not reported
Pipe Monitor 2 Tested Date: Not reported
Pump Type: Not reported

Tank Data:

Tank ID: 3628
Tank Status: PULLED
Tank Label: 1973-4
Tank Protect: U
Year Removed: 1997
Capacity (Gal): 3000
Category One: UST
CP Test: Not reported
Release Monitor: Not reported
Condition: Not reported
Date Reference: Not reported

Compartment:

Comp Id: 3625
Compartment Label: A
Substance: Gasoline
Spill: Not reported

Map ID
Direction
Distance
Elevation

MAP FINDINGS

Site

Database(s)

EDR ID Number
EPA ID Number

LEMERY'S STORE (Continued)

U003516552

Overfill: Not reported

Piping:

Pipe Seq: 1
Pipe Type: DEFAULT
Pipe Installation Year: Not reported
Pipe Protection: Not reported
CP Pipe Test: Not reported
Pipe Monitor 1: Not reported
Pipe Monitor 1 Test: Not reported
Pipe Monitor 2: Not reported
Pipe Monitor 2 Tested Date: Not reported
Pump Type: Not reported

Tank Data:

Tank ID: 3629
Tank Status: PULLED
Tank Label: 1981-1
Tank Protect: U
Year Removed: 1997
Capacity (Gal): 4000
Category One: UST
CP Test: Not reported
Release Monitor: Not reported
Condition: Not reported
Date Reference: Not reported

Compartment:

Comp Id: 3626
Compartment Label: A
Substance: Gasoline
Spill: Not reported
Overfill: Not reported

Piping:

Pipe Seq: 1
Pipe Type: DEFAULT
Pipe Installation Year: Not reported
Pipe Protection: Not reported
CP Pipe Test: Not reported
Pipe Monitor 1: Not reported
Pipe Monitor 1 Test: Not reported
Pipe Monitor 2: Not reported
Pipe Monitor 2 Tested Date: Not reported
Pump Type: Not reported

Tank Data:

Tank ID: 3630
Tank Status: PULLED
Tank Label: 1981-2
Tank Protect: U
Year Removed: 1997
Capacity (Gal): 4000
Category One: UST
CP Test: Not reported
Release Monitor: Not reported

Map ID
Direction
Distance
Elevation

MAP FINDINGS

Site

Database(s)

EDR ID Number
EPA ID Number

LEMERY'S STORE (Continued)

U003516552

Condition: Not reported
Date Reference: Not reported
Compartment:
Comp Id: 3627
Compartment Label: A
Substance: Gasoline
Spill: Not reported
Overfill: Not reported
Piping:
Pipe Seq: 1
Pipe Type: DEFAULT
Pipe Installation Year: Not reported
Pipe Protection: Not reported
CP Pipe Test: Not reported
Pipe Monitor 1: Not reported
Pipe Monitor 1 Test: Not reported
Pipe Monitor 2: Not reported
Pipe Monitor 2 Tested Date: Not reported
Pump Type: Not reported

E16
ENE
1/8-1/4
0.204 mi.
1079 ft.

LEMERY'S STORE
71 SOUTH MAIN STREET
NORTHFIELD, VT 05663
Site 3 of 4 in cluster E

RCRA-LQG 1007210944
RI MANIFEST VTP000003596

Relative:
Higher

RCRA-LQG:

Actual:
764 ft.

Date form received by agency: 01/30/1996
Facility name: LEMERY'S STORE
Facility address: 71 SOUTH MAIN STREET
NORTHFIELD, VT 056630000
EPA ID: VTP000003596
Contact: JAMES PEDLEY
Contact address: Not reported
Not reported
Contact country: Not reported
Contact telephone: (802) 485-8172
Contact email: Not reported
EPA Region: 01
Classification: Large Quantity Generator
Description: Handler: generates 1,000 kg or more of hazardous waste during any calendar month; or generates more than 1 kg of acutely hazardous waste during any calendar month; or generates more than 100 kg of any residue or contaminated soil, waste or other debris resulting from the cleanup of a spill, into or on any land or water, of acutely hazardous waste during any calendar month; or generates 1 kg or less of acutely hazardous waste during any calendar month, and accumulates more than 1 kg of acutely hazardous waste at any time; or generates 100 kg or less of any residue or contaminated soil, waste or other debris resulting from the cleanup of a spill, into or on any land or water, of acutely hazardous waste during any calendar month, and accumulates more than 100 kg of that material at any time

Handler Activities Summary:

U.S. importer of hazardous waste: No

Map ID
Direction
Distance
Elevation

MAP FINDINGS

Site

Database(s)

EDR ID Number
EPA ID Number

LEMERY'S STORE (Continued)

1007210944

Mixed waste (haz. and radioactive): No
Recycler of hazardous waste: No
Transporter of hazardous waste: No
Treater, storer or disposer of HW: No
Underground injection activity: No
On-site burner exemption: No
Furnace exemption: No
Used oil fuel burner: No
Used oil processor: No
User oil refiner: No
Used oil fuel marketer to burner: No
Used oil Specification marketer: No
Used oil transfer facility: No
Used oil transporter: No

Historical Generators:

Date form received by agency: 03/19/1994
Facility name: LEMERY'S STORE
Classification: Large Quantity Generator

Violation Status: No violations found

RI MANIFEST:

GEN Cert Date: 2/12/1997
Transporter Receipt Date: Not reported
Number Of Containers: 0
Container Type: Not reported
Waste Code1: D018
Waste Code2: Not reported
Waste Code3: Not reported
Comment: Not reported
Fee Exempt Code: Not reported
TSD Name: NORTHLAND ENVIRONMENTAL INC
TSD ID: RID040098352
TSD Date: Not reported
Transporter 2 Name: Not reported
Transporter 2 ID: Not reported
Manifest Docket Number: MAH466217
Waste Description: BENZENE
Quantity: 1200
WT/Vol Units: P
Item Number: 1
Transporter Name: LEES OIL SERVICE INC
Transporter EPA ID: NHD986471597
GEN Cert Date: 2/12/1997
Transporter Recpt Date: Not reported
Transporter 2 Recpt Date: Not reported
TSD Recpt Date: Not reported
EPA ID: VTP000003596
Transporter 2 ID: Not reported

MAP FINDINGS

Map ID
Direction
Distance
Elevation

Site

Database(s)

EDR ID Number
EPA ID Number

17
ESE
1/8-1/4
0.205 mi.
1085 ft.

84 PROSPECT ST
NORTHFIELD, VT 05663

EDR US Hist Auto Stat **1015652771**
N/A

Relative:
Higher

Actual:
829 ft.

EDR Historical Auto Stations:
Name: VERMONT FUEL DEALERS ASSN
Year: 2007
Address: 84 PROSPECT ST

E18
ENE
1/8-1/4
0.208 mi.
1099 ft.

NORWICH UNIVERSITY
65 S MAIN
NORTHFIELD, VT

Site 4 of 4 in cluster E

VT SHWS **S103869672**
VT LUST **N/A**
VT SPILLS

Relative:
Higher

Actual:
762 ft.

SHWS:
Facility ID: 982410
Source Type: Heating Oil
Priority: SMAC - Site Management Activities Completed
Staff: Gerold Noyes
Closure Date: 05/05/1999
Site Use: School
site Status: Not reported
Contamination: Heating Oil
Institutional Control: Land Record Notice
Record Last Update: 08/01/2012
Project Status: #6 fuel oil UST removed. Contamination found. See also Site #94-1703. Soil contamination between 10 and 17 bgs only, no impact to GW. SMAC with Notice to Land Records entered in Town of Northfield.

[Click here to access VT DEC Site:](#)

LUST:

Facility ID: 982410
Source: UST-Heating Oil
Closure Date: 05/05/1999
Priority: SMAC - Site Management Activities Completed
Staff: Gerold Noyes
Source: UST-Heating Oil
Site Use: School
Site Status: Not reported
Contamination: Heating Oil
Institutional Control: Land Record Notice
Record Last Update: 08/01/2012
Project Status: #6 fuel oil UST removed. Contamination found. See also Site #94-1703. Soil contamination between 10 and 17 bgs only, no impact to GW. SMAC with Notice to Land Records entered in Town of Northfield.

[Click here to access VT DEC Site:](#)

SPILLS:

Year: 1997
Report #: WMD056
Hazardous Site Number: Not reported
Date Reported: 02/21/1997
Time Reported: Not reported

Map ID
Direction
Distance
Elevation

MAP FINDINGS

Site

Database(s)

EDR ID Number
EPA ID Number

NORWICH UNIVERSITY (Continued)

S103869672

Complaint Taker: Marc Roy
Received From: No
Duty Officer: Not reported
Reported By Name: Mike Ricker
Reported By Organization: Norwich Univ
Reported By Work Phone: 485-2154
Reported By Home Phone: Not reported
Incident Code: 18
Incident Type: Power Pole Knocked Down
Date Of Incident: Not reported
Time Of Incident: Not reported
Product: Transformer Oil
Quantity: 15
Unit Of Measure: G
Responsible Party: Cassella Waste Mgmt
RP Address: Not reported
RP City,St,Zip: Not reported
RP Phone Work: Not reported
RP Phone Home: Not reported
RP EMail: Not reported
EMail Sent Status: Y
Case Assigned To: Spills
Surface Water Affected: Not reported
Date Closed: 02/21/1997
Closure Desc: Not reported
UST Facility Id: Not reported
Lat/Long: Not reported
Comments: Not reported
Action: Norwich To Remove Soil,drum,store And Dispose

[Click here to access VT DEC Site:](#)

19
SE
1/8-1/4
0.218 mi.
1152 ft.

NORTHFIELD DENTAL GROUP
391 S MAIN ST
NORTHFIELD, VT 05663

RCRA-CESQG 1007116973
VT MANIFEST VTR000509257

Relative:
Higher

RCRA-CESQG:
Date form received by agency: 10/03/2003
Facility name: NORTHFIELD DENTAL GROUP
Facility address: 391 S MAIN ST
NORTHFIELD, VT 05663
EPA ID: VTR000509257
Mailing address: S MAIN ST
NORTHFIELD, VT 05663
Contact: RAY KUNKEL
Contact address: S MAIN ST
NORTHFIELD, VT 05663
Contact country: Not reported
Contact telephone: (802) 485-3051
Contact email: Not reported
EPA Region: 01
Classification: Conditionally Exempt Small Quantity Generator
Description: Handler: generates 100 kg or less of hazardous waste per calendar month, and accumulates 1000 kg or less of hazardous waste at any time; or generates 1 kg or less of acutely hazardous waste per calendar

Actual:
786 ft.

Map ID
Direction
Distance
Elevation

MAP FINDINGS

Site

Database(s)

EDR ID Number
EPA ID Number

NORTHFIELD DENTAL GROUP (Continued)

1007116973

month, and accumulates at any time: 1 kg or less of acutely hazardous waste; or 100 kg or less of any residue or contaminated soil, waste or other debris resulting from the cleanup of a spill, into or on any land or water, of acutely hazardous waste; or generates 100 kg or less of any residue or contaminated soil, waste or other debris resulting from the cleanup of a spill, into or on any land or water, of acutely hazardous waste during any calendar month, and accumulates at any time: 1 kg or less of acutely hazardous waste; or 100 kg or less of any residue or contaminated soil, waste or other debris resulting from the cleanup of a spill, into or on any land or water, of acutely hazardous waste

Owner/Operator Summary:

Owner/operator name: K MARTIN SIMON
Owner/operator address: Not reported
Not reported
Owner/operator country: US
Owner/operator telephone: Not reported
Legal status: Private
Owner/Operator Type: Owner
Owner/Op start date: 01/01/1979
Owner/Op end date: Not reported

Owner/operator name: RAY KUNKEL & MARTIN SIMON
Owner/operator address: S MAIN ST
NORTHFIELD, VT 05663
Owner/operator country: US
Owner/operator telephone: Not reported
Legal status: Private
Owner/Operator Type: Operator
Owner/Op start date: 01/01/1980
Owner/Op end date: Not reported

Handler Activities Summary:

U.S. importer of hazardous waste: No
Mixed waste (haz. and radioactive): No
Recycler of hazardous waste: No
Transporter of hazardous waste: No
Treater, storer or disposer of HW: No
Underground injection activity: No
On-site burner exemption: No
Furnace exemption: No
Used oil fuel burner: No
Used oil processor: No
User oil refiner: No
Used oil fuel marketer to burner: No
Used oil Specification marketer: No
Used oil transfer facility: No
Used oil transporter: No

Hazardous Waste Summary:

Waste code: D011
Waste name: SILVER

Violation Status: No violations found

Map ID
Direction
Distance
Elevation

MAP FINDINGS

Site

Database(s)

EDR ID Number
EPA ID Number

NORTHFIELD DENTAL GROUP (Continued)

1007116973

VT MANIFEST:

Manifest ID: 000963664SKS
EPAID: VTR000509257
Mailing Name: NORTHFIELD DENTAL GROUP
Mailing Address: 391 S MAIN ST
Mailing City,St,Zip: NORTHFIELD, VT 05663
Contact Phone: 8024853051
Contact Name: RAY KUNKEL
Trans1: TXR000050930
T1 Name: SAFETY-KLEEN SYSTEMS INC
Manifest Transporter City: PLANO
Manifest Transporter State: TX
FACID: NJ0000381962
Facility Name: KARLAN ENVIRONMENTAL SERVICES
DotDescrip: HAZARDOUS WASTE LIQUID NOS 9 NA3082 PGIII RQ PHOTO FIXER SILVER SOLUTION
AdditionalDot: Not reported
Quantity: 50.00
Unit: P
Waste: D011
Date Shipped: 01/02/2008
Facility City: PATERSON
Facility State: NJ
Fac Date: 01/16/2008

Manifest ID: MAU250353
EPAID: VTR000509257
Mailing Name: NORTHFIELD DENTAL GROUP
Mailing Address: 391 S MAIN ST
Mailing City,St,Zip: NORTHFIELD, VT 05663
Contact Phone: 8024853051
Contact Name: RAY KUNKEL
Trans1: TXR000050930
T1 Name: SAFETY-KLEEN SYSTEMS INC
Manifest Transporter City: PLANO
Manifest Transporter State: TX
FACID: MAD982755639
Facility Name: SAFETY-KLEEN SYSTEMS INC.
DotDescrip: HAZARDOUS WASTE LIQUID PHOTO FIXER SILVER SOLUTION
AdditionalDot: Not reported
Quantity: 90.00
Unit: P
Waste: D011;VX51
Date Shipped: 07/17/2006
Facility City: CANTON
Facility State: MA
Fac Date: 08/01/2006

Manifest ID: 006334419JJK
EPAID: VTR000509257
Mailing Name: NORTHFIELD DENTAL GROUP
Mailing Address: 391 S MAIN ST
Mailing City,St,Zip: NORTHFIELD, VT 05663
Contact Phone: 8024853051
Contact Name: RAY KUNKEL
Trans1: RI5000008763
T1 Name: STERICYCLE INC

Map ID
Direction
Distance
Elevation

MAP FINDINGS

Site

Database(s)

EDR ID Number
EPA ID Number

NORTHFIELD DENTAL GROUP (Continued)

1007116973

Manifest Transporter City: WOONSOCKET
Manifest Transporter State: RI
FACID: MAR000008375
Facility Name: ECOLOGY RECOVERY SYSTEMS INC
DotDescrip: HAZARDOUS WASTE, LIQUID OR SOLID, N.O.S., (SILVER) 9, NA3062, PGIII 0R
NA9189

AdditionalDot: Not reported
Quantity: 3.00
Unit: G
Waste: D011;R012
Date Shipped: 02/06/2012
Facility City: WORCESTER
Facility State: MA
Fac Date: 02/09/2012

Manifest ID: 001165658SKS
EPAID: VTR000509257
Mailing Name: NORTHFIELD DENTAL GROUP
Mailing Address: 391 S MAIN ST
Mailing City,St,Zip: NORTHFIELD, VT 05663
Contact Phone: 8024853051
Contact Name: RAY KUNKEL
Trans1: NJD071629976
T1 Name: S J TRANSPORTATION CO INC
Manifest Transporter City: WOODSTOWN

Manifest Transporter State: NJ
FACID: NJ0000381962
Facility Name: KARLAN ENVIRONMENTAL SERVICES
DotDescrip: HAZARDOUS WASTE LIQUID NOS 9 NA3082 PGIII RQ PHOTO FIXER SILVER
SOLUTION

AdditionalDot: Not reported
Quantity: 80.00
Unit: P
Waste: D011
Date Shipped: 06/18/2008
Facility City: PATERSON
Facility State: NJ
Fac Date: 07/03/2008

Manifest ID: 000963664SKS
EPAID: VTR000509257
Mailing Name: NORTHFIELD DENTAL GROUP
Mailing Address: 391 S MAIN ST
Mailing City,St,Zip: NORTHFIELD, VT 05663
Contact Phone: 8024853051
Contact Name: RAY KUNKEL
Trans1: NJD071629976
T1 Name: S J TRANSPORTATION CO INC
Manifest Transporter City: WOODSTOWN

Manifest Transporter State: NJ
FACID: NJ0000381962
Facility Name: KARLAN ENVIRONMENTAL SERVICES
DotDescrip: HAZARDOUS WASTE LIQUID NOS 9 NA3082 PGIII RQ PHOTO FIXER SILVER
SOLUTION

AdditionalDot: Not reported
Quantity: 50.00
Unit: P

Map ID
Direction
Distance
Elevation

MAP FINDINGS

Site

Database(s)

EDR ID Number
EPA ID Number

NORTHFIELD DENTAL GROUP (Continued)

1007116973

Waste: D011
Date Shipped: 01/02/2008
Facility City: PATERSON
Facility State: NJ
Fac Date: 01/16/2008

Manifest ID: 007595780JJK
EPAID: VTR000509257
Mailing Name: NORTHFIELD DENTAL GROUP
Mailing Address: 391 S MAIN ST
Mailing City,St,Zip: NORTHFIELD, VT 05663
Contact Phone: 8024853051
Contact Name: RAY KUNKEL
Trans1: RI5000008763
T1 Name: STERICYCLE INC
Manifest Transporter City: WOONSOCKET
Manifest Transporter State: RI
FACID: MAR000008375
Facility Name: ECOLOGY RECOVERY SYSTEMS INC
DotDescrip: HAZARDOUS WASTE LIQUID OR SOLID NOS (SILVER) 9 NA3082 PGIII
AdditionalDot: Not reported
Quantity: 10.00
Unit: G
Waste: D011
Date Shipped: 03/08/2011
Facility City: WORCESTER
Facility State: MA
Fac Date: 03/15/2011

Manifest ID: 007595489JJK
EPAID: VTR000509257
Mailing Name: NORTHFIELD DENTAL GROUP
Mailing Address: 391 S MAIN ST
Mailing City,St,Zip: NORTHFIELD, VT 05663
Contact Phone: 8024853051
Contact Name: RAY KUNKEL
Trans1: RI5000008763
T1 Name: STERICYCLE INC
Manifest Transporter City: WOONSOCKET
Manifest Transporter State: RI
FACID: MAR000008375
Facility Name: ECOLOGY RECOVERY SYSTEMS INC
DotDescrip: HAZARDOUS WASTE, LIQUID OR SOLID N.O.S. (SILVER), 9, NA3082, PGIII OR NA9189
AdditionalDot: Not reported
Quantity: 5.00
Unit: G
Waste: D011;R012
Date Shipped: 08/22/2011
Facility City: WORCESTER
Facility State: MA
Fac Date: 08/25/2011

Manifest ID: 001426616SKS
EPAID: VTR000509257
Mailing Name: NORTHFIELD DENTAL GROUP
Mailing Address: 391 S MAIN ST

Map ID
Direction
Distance
Elevation

MAP FINDINGS

Site

Database(s)

EDR ID Number
EPA ID Number

NORTHFIELD DENTAL GROUP (Continued)

1007116973

Mailing City,St,Zip: NORTHFIELD, VT 05663
Contact Phone: 8024853051
Contact Name: RAY KUNKEL
Trans1: TXR000050930
T1 Name: SAFETY-KLEEN SYSTEMS INC
Manifest Transporter City: PLANO
Manifest Transporter State: TX
FACID: NJ0000381962
Facility Name: KARLAN ENVIRONMENTAL SERVICES
DotDescrip: HAZARDOUS WASTE LIQUID NOS 9 NA3082 PGIII RQ PHOTO FIXER SILVER SOLUTION
AdditionalDot: Not reported
Quantity: 30.00
Unit: P
Waste: D011
Date Shipped: 12/08/2008
Facility City: PATERSON
Facility State: NJ
Fac Date: 12/19/2008

Manifest ID: 000226727SKS
EPAID: VTR000509257
Mailing Name: NORTHFIELD DENTAL GROUP
Mailing Address: 391 S MAIN ST
Mailing City,St,Zip: NORTHFIELD, VT 05663
Contact Phone: 8024853051
Contact Name: RAY KUNKEL
Trans1: TXR000050930
T1 Name: SAFETY-KLEEN SYSTEMS INC
Manifest Transporter City: PLANO
Manifest Transporter State: TX
FACID: MAD982755639
Facility Name: SAFETY-KLEEN SYSTEMS INC.
DotDescrip: HAZARDOUS WASTE LIQUID NOS 9 NA3082 III ERG171 - PHOT FIXER SILVER SOLUTION
AdditionalDot: Not reported
Quantity: 20.00
Unit: P
Waste: D011;VX51
Date Shipped: 07/24/2007
Facility City: CANTON
Facility State: MA
Fac Date: 08/08/2007

Manifest ID: 007595673JJK
EPAID: VTR000509257
Mailing Name: NORTHFIELD DENTAL GROUP
Mailing Address: 391 S MAIN ST
Mailing City,St,Zip: NORTHFIELD, VT 05663
Contact Phone: 8024853051
Contact Name: RAY KUNKEL
Trans1: RI5000008763
T1 Name: STERICYCLE INC
Manifest Transporter City: WOONSOCKET
Manifest Transporter State: RI
FACID: MAR000008375
Facility Name: ECOLOGY RECOVERY SYSTEMS INC

Map ID
Direction
Distance
Elevation

MAP FINDINGS

Site

Database(s)

EDR ID Number
EPA ID Number

NORTHFIELD DENTAL GROUP (Continued)

1007116973

DotDescrip: HAZARDOUS WASTE LIQUID OR SOLID NOS SILVER 9 NA3082 PGIII OR NA9189
AdditionalDot: Not reported
Quantity: 3.00
Unit: G
Waste: D011;NH01;R012
Date Shipped: 07/23/2012
Facility City: WORCESTER
Facility State: MA
Fac Date: 07/24/2012

Manifest ID: 001165658SKS
EPAID: VTR000509257
Mailing Name: NORTHFIELD DENTAL GROUP
Mailing Address: 391 S MAIN ST
Mailing City,St,Zip: NORTHFIELD, VT 05663
Contact Phone: 8024853051
Contact Name: RAY KUNKEL
Trans1: TXR000050930
T1 Name: SAFETY-KLEEN SYSTEMS INC
Manifest Transporter City: PLANO
Manifest Transporter State: TX
FACID: NJ0000381962
Facility Name: KARLAN ENVIRONMENTAL SERVICES

DotDescrip: HAZARDOUS WASTE LIQUID NOS 9 NA3082 PGIII RQ PHOTO FIXER SILVER SOLUTION

AdditionalDot: Not reported
Quantity: 80.00
Unit: P
Waste: D011
Date Shipped: 06/18/2008
Facility City: PATERSON
Facility State: NJ
Fac Date: 07/03/2008

Manifest ID: 007073807JJK
EPAID: VTR000509257
Mailing Name: NORTHFIELD DENTAL GROUP
Mailing Address: 391 S MAIN ST
Mailing City,St,Zip: NORTHFIELD, VT 05663
Contact Phone: 8024853051
Contact Name: RAY KUNKEL
Trans1: MAD985307685
T1 Name: NATIONAL WASTE MANAGEMENT INC
Manifest Transporter City: SUTTON
Manifest Transporter State: MA
FACID: MAR000008375
Facility Name: ECOLOGY RECOVERY SYSTEMS INC

DotDescrip: HAZARDOUS WASTE LIQUID NOS 9 NA3082 PGIII (SILVER/AMMONIUM THIOSULFATE)

AdditionalDot: Not reported
Quantity: 10.00
Unit: G
Waste: D011
Date Shipped: 09/29/2010
Facility City: WORCESTER
Facility State: MA
Fac Date: 10/01/2010

Map ID
Direction
Distance
Elevation

MAP FINDINGS

Site

Database(s)

EDR ID Number
EPA ID Number

F20
NE
1/8-1/4
0.237 mi.
1253 ft.

**STODDARD ENTERPRISES INCORP.
3 WALL STREET
NORTHFIELD, VT**

**VT SHWS S103725298
N/A**

Site 1 of 7 in cluster F

Relative:
Higher

SHWS:

Actual:
736 ft.

Facility ID: 770062
Source Type: Manufacturing
Priority: SMAC - Site Management Activities Completed
Staff: Tami Wuestenberg
Closure Date: 09/29/2010
Site Use: Business
site Status: Voluntary Action
Contamination: Dioxin, Other SVOCs, PAH
Institutional Control: Land Record Notice
Record Last Update: 07/19/2012
Project Status: EPA NFRAP Sept 98, Phase II reviewed, additional investigation report under review. Potential purchaser may do further investigation, expecting workplan fall 2005. Site was purchased without due diligence. New owner performing SI. Report received November 2009. Requested additional information, which received in February 2010. Currently under review. Low levels of dioxin and PAHs in soils sampled under paved parking lot. Industrial uses, SMACd site with Notice to Land Records stating that additional work may be necessary before changing land use or doing any improvements on the property.

[Click here to access VT DEC Site:](#)

F21
NE
1/8-1/4
0.237 mi.
1253 ft.

**STODDARD ENTRPRISES INC (FORMER)
3 WALL STREET
NORTHFIELD, VT 05663**

**CERC-NFRAP 1003862658
VTD982200883**

Site 2 of 7 in cluster F

Relative:
Higher

CERC-NFRAP:

Actual:
736 ft.

Site ID: 0101537
Federal Facility: Not a Federal Facility
NPL Status: Not on the NPL
Non NPL Status: NFRAP-Site does not qualify for the NPL based on existing information

CERCLIS-NFRAP Site Contact Details:

Contact Sequence ID: 13327735.00000
Person ID: 1270095.00000

CERCLIS-NFRAP Site Alias Name(s):

Alias Name: STODDARD ENTRPRISES INC
Alias Address: 2 WALL ST
NORTHFIELD, VT 05663

Program Priority:

Description: Environmental Justice Indicator

CERCLIS-NFRAP Assessment History:

Action: DISCOVERY
Date Started: / /
Date Completed: 06/08/87
Priority Level: Not reported

Map ID
 Direction
 Distance
 Elevation

MAP FINDINGS

Site

Database(s)

EDR ID Number
 EPA ID Number

STODDARD ENTRPRISES INC (FORMER) (Continued)

1003862658

Action: ARCHIVE SITE
 Date Started: / /
 Date Completed: 10/08/98
 Priority Level: Not reported

Action: PRELIMINARY ASSESSMENT
 Date Started: 07/01/87
 Date Completed: 12/16/87
 Priority Level: Low priority for further assessment

Action: SITE INSPECTION
 Date Started: / /
 Date Completed: 09/29/98
 Priority Level: NFRAP-Site does not qualify for the NPL based on existing information

**D22
 NE
 1/8-1/4
 0.238 mi.
 1257 ft.**

**NORTHFIELD TELEPHONE COMPANY
 DEPOT SQUARE
 NORTHFIELD, VT 05663**

**VT UST U003545842
 N/A**

Site 3 of 3 in cluster D

**Relative:
 Higher**

UST:

Facility:

**Actual:
 731 ft.**

Facility ID: 4859911
 Facility Status: PULLED
 Sites Id: Not reported
 Pin: Not reported
 Permitted To: Tank Owner
 Landowner: Not reported
 Permit Expires: Not reported
 Fee Status: Not reported
 Tanks Pulled: 1
 Site Code: A
 Removed: 1
 Receipt: Not reported
 Owner Name: Northfield Telephone Company
 Owner Person: Not reported
 Owner Address: Depot Square
 Owner City,St,Zip: Northfield, VT 05663
 Owner Telephone: 802-485-9911
 Operator Name: Northfield Telephone Company
 Operator Person: Not reported
 Operator Address: Depot Square
 Operator City,St,Zip: Northfield, VT 05663
 Operator Telephone: 802-485-9911
 Groundwater Monitoring Wells: Not reported
 Vapor Monitoring Points: Not reported

Tank Data:

Tank ID: 3631
 Tank Status: PULLED
 Tank Label: 1971-1
 Tank Protect: U
 Year Removed: 1992
 Capacity (Gal): 300
 Category One: UST
 CP Test: Not reported

Map ID
Direction
Distance
Elevation

MAP FINDINGS

Site

Database(s)

EDR ID Number
EPA ID Number

NORTHFIELD TELEPHONE COMPANY (Continued)

U003545842

Release Monitor: Not reported
Condition: Not reported
Date Reference: Not reported

Compartment:
Comp Id: 3628
Compartment Label: A
Substance: Fuel Oil
Spill: Not reported
Overfill: Not reported

Piping:
Pipe Seq: 1
Pipe Type: DEFAULT
Pipe Installation Year: Not reported
Pipe Protection: Not reported
CP Pipe Test: Not reported
Pipe Monitor 1: Not reported
Pipe Monitor 1 Test: Not reported
Pipe Monitor 2: Not reported
Pipe Monitor 2 Tested Date: Not reported
Pump Type: Not reported

**F23
NE
1/8-1/4
0.240 mi.
1266 ft.**

**NORTHFIELD WOOD PRODUCTS
WALL ST
NORTHFIELD, VT 05663
Site 3 of 7 in cluster F**

**RCRA-CESQG 1000409392
VTD001082460**

**Relative:
Higher**

RCRA-CESQG:
Date form received by agency: 04/26/1983
Facility name: NORTHFIELD WOOD PRODUCTS
Facility address: WALL ST
NORTHFIELD, VT 05663
EPA ID: VTD001082460
Mailing address: PO BOX 147
NORTH FIELD, VT 05663
Contact: DEXTER LANDERS
Contact address: PO BOX 147
NORTH FIELD, VT 05663
Contact country: US
Contact telephone: (802) 485-6411
Contact email: Not reported
EPA Region: 01
Land type: Private
Classification: Conditionally Exempt Small Quantity Generator

**Actual:
735 ft.**

Description: Handler: generates 100 kg or less of hazardous waste per calendar month, and accumulates 1000 kg or less of hazardous waste at any time; or generates 1 kg or less of acutely hazardous waste per calendar month, and accumulates at any time: 1 kg or less of acutely hazardous waste; or 100 kg or less of any residue or contaminated soil, waste or other debris resulting from the cleanup of a spill, into or on any land or water, of acutely hazardous waste; or generates 100 kg or less of any residue or contaminated soil, waste or other debris resulting from the cleanup of a spill, into or on any land or water, of acutely hazardous waste during any calendar month, and accumulates at any time: 1 kg or less of acutely hazardous waste; or 100 kg or less of any residue or contaminated soil, waste or other debris resulting from

Map ID
Direction
Distance
Elevation

MAP FINDINGS

Site

Database(s)

EDR ID Number
EPA ID Number

NORTHFIELD WOOD PRODUCTS (Continued)

1000409392

the cleanup of a spill, into or on any land or water, of acutely hazardous waste

Owner/Operator Summary:

Owner/operator name: Not reported
Owner/operator address: OWNERSTREET
OWNERCITY, VT 99999
Owner/operator country: Not reported
Owner/operator telephone: (802) 555-1212
Legal status: Private
Owner/Operator Type: Owner
Owner/Op start date: Not reported
Owner/Op end date: Not reported

Handler Activities Summary:

U.S. importer of hazardous waste: No
Mixed waste (haz. and radioactive): No
Recycler of hazardous waste: No
Transporter of hazardous waste: No
Treater, storer or disposer of HW: No
Underground injection activity: No
On-site burner exemption: No
Furnace exemption: No
Used oil fuel burner: No
Used oil processor: No
User oil refiner: No
Used oil fuel marketer to burner: No
Used oil Specification marketer: No
Used oil transfer facility: No
Used oil transporter: No

Facility Has Received Notices of Violations:

Regulation violated: Not reported
Area of violation: Generators - General
Date violation determined: 03/12/1990
Date achieved compliance: 01/28/1991
Violation lead agency: State
Enforcement action: WRITTEN INFORMAL
Enforcement action date: 03/29/1990
Enf. disposition status: Not reported
Enf. disp. status date: Not reported
Enforcement lead agency: State
Proposed penalty amount: Not reported
Final penalty amount: Not reported
Paid penalty amount: Not reported

Regulation violated: Not reported
Area of violation: Generators - General
Date violation determined: 03/12/1990
Date achieved compliance: 01/17/1991
Violation lead agency: State
Enforcement action: WRITTEN INFORMAL
Enforcement action date: 03/29/1990
Enf. disposition status: Not reported
Enf. disp. status date: Not reported
Enforcement lead agency: State

Map ID
Direction
Distance
Elevation

MAP FINDINGS

Site

Database(s)

EDR ID Number
EPA ID Number

NORTHFIELD WOOD PRODUCTS (Continued)

1000409392

Proposed penalty amount: Not reported
Final penalty amount: Not reported
Paid penalty amount: Not reported

Regulation violated: Not reported
Area of violation: Generators - General
Date violation determined: 11/30/1987
Date achieved compliance: 03/28/1988
Violation lead agency: State
Enforcement action: WRITTEN INFORMAL
Enforcement action date: 12/15/1987
Enf. disposition status: Not reported
Enf. disp. status date: Not reported
Enforcement lead agency: State
Proposed penalty amount: Not reported
Final penalty amount: Not reported
Paid penalty amount: Not reported

Evaluation Action Summary:

Evaluation date: 01/28/1991
Evaluation: COMPLIANCE SCHEDULE EVALUATION
Area of violation: Generators - General
Date achieved compliance: 01/17/1991
Evaluation lead agency: State

Evaluation date: 03/12/1990
Evaluation: COMPLIANCE EVALUATION INSPECTION ON-SITE
Area of violation: Generators - General
Date achieved compliance: 01/28/1991
Evaluation lead agency: State

Evaluation date: 03/12/1990
Evaluation: COMPLIANCE EVALUATION INSPECTION ON-SITE
Area of violation: Generators - General
Date achieved compliance: 01/17/1991
Evaluation lead agency: State

Evaluation date: 03/28/1988
Evaluation: COMPLIANCE SCHEDULE EVALUATION
Area of violation: Not reported
Date achieved compliance: Not reported
Evaluation lead agency: State

Evaluation date: 11/30/1987
Evaluation: COMPLIANCE EVALUATION INSPECTION ON-SITE
Area of violation: Generators - General
Date achieved compliance: 03/28/1988
Evaluation lead agency: State

Map ID
Direction
Distance
Elevation

MAP FINDINGS

Site

Database(s)

EDR ID Number
EPA ID Number

F24
NE
1/8-1/4
0.240 mi.
1266 ft.

NORTHFIELD WOOD PRODUCTS
WALL ST
NORTHFIELD, VT 05663

VT MANIFEST **S108984861**
N/A

Site 4 of 7 in cluster F

Relative:
Higher

VT MANIFEST:

Manifest ID: 000056991UIS
EPAID: VTD001082460
Mailing Name: NORTHFIELD WOOD PRODUCTS
Mailing Address: PO BOX 147
Mailing City,St,Zip: NORTH FIELD, VT 05663
Contact Phone: 8024856411
Contact Name: DEXTER LANDERS
Trans1: CTD021816889
T1 Name: UNITED OIL RECOVERY INC
Manifest Transporter City: MERIDEN
Manifest Transporter State: CT
FACID: CTD021816889
Facility Name: UNITED OIL RECOVERY INC
DotDescrip: RQ WASTE FLAMMABLE LIQUIDS NOS (ACETONE, METHYL ETHYL KETONE) 3 UN1993 II
AdditionalDot: Not reported
Quantity: 1540.00
Unit: G
Waste: D001;D035;F003;F005
Date Shipped: 10/09/2007
Facility City: MERIDEN
Facility State: CT
Fac Date: 10/11/2007

Actual:
735 ft.

F25
NE
1/8-1/4
0.240 mi.
1266 ft.

ULTRAMAR ENERGY STORAGE FACL
WALL ST
NORTHFIELD, VT 05663

RCRA NonGen / NLR **1004792456**
VTR000006098

Site 5 of 7 in cluster F

Relative:
Higher

RCRA NonGen / NLR:

Date form received by agency: 09/20/2013
Facility name: ULTRAMAR ENERGY STORAGE FACL
Facility address: WALL ST
NORTHFIELD, VT 05663
EPA ID: VTR000006098
Contact: ROD MUNN
Contact address: PO BOX 711
ST ALBANS, VT 05478
Contact country: US
Contact telephone: (802) 527-7755
Contact email: Not reported
EPA Region: 01
Classification: Non-Generator
Description: Handler: Non-Generators do not presently generate hazardous waste

Actual:
735 ft.

Owner/Operator Summary:

Owner/operator name: DAVID HAYDEN CO SUNGAS ORIENTAL
Owner/operator address: 40 FOUNDRY ST
WATERBURY, VT 05676
Owner/operator country: Not reported
Owner/operator telephone: (802) 244-7644

Map ID
Direction
Distance
Elevation

MAP FINDINGS

Site

Database(s)

EDR ID Number
EPA ID Number

ULTRAMAR ENERGY STORAGE FACL (Continued)

1004792456

Legal status: Private
Owner/Operator Type: Owner
Owner/Op start date: Not reported
Owner/Op end date: Not reported

Handler Activities Summary:

U.S. importer of hazardous waste: No
Mixed waste (haz. and radioactive): No
Recycler of hazardous waste: No
Transporter of hazardous waste: No
Treater, storer or disposer of HW: No
Underground injection activity: No
On-site burner exemption: No
Furnace exemption: No
Used oil fuel burner: No
Used oil processor: No
User oil refiner: No
Used oil fuel marketer to burner: No
Used oil Specification marketer: No
Used oil transfer facility: No
Used oil transporter: No

Historical Generators:

Date form received by agency: 05/13/1997
Facility name: ULTRAMAR ENERGY STORAGE FACL
Classification: Conditionally Exempt Small Quantity Generator

Hazardous Waste Summary:

Waste code: D001
Waste name: IGNITABLE HAZARDOUS WASTES ARE THOSE WASTES WHICH HAVE A FLASHPOINT OF LESS THAN 140 DEGREES FAHRENHEIT AS DETERMINED BY A PENSKEY-MARTENS CLOSED CUP FLASH POINT TESTER. ANOTHER METHOD OF DETERMINING THE FLASH POINT OF A WASTE IS TO REVIEW THE MATERIAL SAFETY DATA SHEET, WHICH CAN BE OBTAINED FROM THE MANUFACTURER OR DISTRIBUTOR OF THE MATERIAL. LACQUER THINNER IS AN EXAMPLE OF A COMMONLY USED SOLVENT WHICH WOULD BE CONSIDERED AS IGNITABLE HAZARDOUS WASTE.

Waste code: D018
Waste name: BENZENE

Waste code: VT02
Waste name: Waste containing greater than 5% by weight petroleum distillates with melting points of less than 100 degrees F, including but not limited to kerosene, fuel oil, hydraulic oils, lubricating oils, penetrating oils, tramp oils, quenching oils, and crankcase and automotive oils which have not been exempted under Section 7-203(n), (o) and (p)

Violation Status: No violations found

MAP FINDINGS

Map ID
Direction
Distance
Elevation

Site

Database(s)

EDR ID Number
EPA ID Number

F26
NE
1/4-1/2
0.262 mi.
1386 ft.

CHAMPLAIN FARMS
2 NORTH MAIN ST
NORTHFIELD, VT
Site 6 of 7 in cluster F

VT SHWS **S105586719**
VT LUST **N/A**

Relative:
Higher

SHWS:
Facility ID: 962020
Source Type: V
Priority: MED - Site with sensitive receptors that are threatened by contamination
Staff: John Schmeltzer
Closure Date: Not reported
Site Use: Industrial
site Status: Not reported
Contamination: Gasoline, Non-Petroleum
Institutional Control: Not reported
Record Last Update: Not reported
Project Status: Monitoring For Petroleum And Solvents Sched For Oct & Nov 96

[Click here to access VT DEC Site:](#)

LUST:

Facility ID: 972316
Source: UST-Gasoline
Closure Date: 03/01/2001
Priority: SMAC - Site Management Activities Completed
Staff: Unassigned
Source: UST-Gasoline
Site Use: Business
Site Status: Not reported
Contamination: Gasoline
Institutional Control: Not reported
Record Last Update: 03/08/2001
Project Status: Underground Storage Tank Removed. Contamination Found. SMS approved the removal of soils on August 11, 1998 and requested notification thereof when removal was completed. Soils move to Moretown landfill 09/17/98 used as daily cover. SMAC

[Click here to access VT DEC Site:](#)

F27
NE
1/4-1/2
0.270 mi.
1428 ft.

CETRANGOLO FINISHING WORKS, INC.
11 MAIN STREET
NORTHFIELD, VT 05663
Site 7 of 7 in cluster F

VT SHWS **S108468592**
VT AIRS **N/A**

Relative:
Higher

SHWS:
Facility ID: 20124284
Source Type: Unknown
Priority: LOW - Site with contamination to soils or groundwater, but no effect on sensitive receptors
Staff: Lynda Provencher
Closure Date: Not reported
Site Use: Vacant
site Status: Voluntary Action
Contamination: Arsenic
Institutional Control: Not reported
Record Last Update: 12/13/2012
Project Status: Phase I conducted in May 2011; Phase II conducted in September 2011.

Map ID
 Direction
 Distance
 Elevation

MAP FINDINGS

Site

Database(s)

EDR ID Number
 EPA ID Number

CETRANGOLO FINISHING WORKS, INC. (Continued)

S108468592

Property is being redeveloped. Elevated arsenic was found in soil. A Corrective Action Plan was developed to address contamination during and after construction. During construction in late October two abandoned USTs were found.

[Click here to access VT DEC Site:](#)

AIRS:

Facility Id: 136
 Facility Airs Id: Not reported
 Dec Pin: Not reported
 First Name: Not reported
 Last Name: Not reported
 Title: Not reported
 Address: 11 Main Street
 City: Northfield
 State: VT
 Postal Code: 05663
 Address Type: Mailing
 Sic Code: 3281
 Facility Utm North (M): 4891000
 Facility Operating Status: Operating
 Facility UTM Location: Not reported
 Facility NSR Designation: Not reported
 Facility Utm East (M): 687500
 Facility Utm Zone: 18
 Indirect Source?: F
 Operating Permit Designation: Not reported
 Application Type: Not reported
 APCD Application Number: Not reported
 NSR Applic Designation: Not reported
 Type Of NSR: Not reported
 NSR Type2: Not reported
 OP Type: Not reported
 OP Type1: Not reported
 Date Decision Issued: / /
 Op Permit Expiration: / /
 Allow PMERTpy: 0
 Allow SO2ERTpy: 0
 Allow COERTpy: 0
 Allow VOCERTpy: 0

G28 **NORTHFIELD EXXON**
NE **73 NO. MAIN STREET**
1/4-1/2 **NORTHFIELD, VT 05663**
0.333 mi.
1756 ft. **Site 1 of 3 in cluster G**

VT LUST **S107778471**
VT TIER 2 **N/A**

Relative:
Lower

LUST:

Facility ID: 20114199
 Source: UST-Gasoline
 Closure Date: Not reported
 Priority: MED - Site with sensitive receptors that are threatened by contamination
 Staff: Ashley Desmond
 Source: UST-Gasoline
 Site Use: Retail Motor Fuel
 Site Status: Voluntary Action

Actual:
716 ft.

Map ID
Direction
Distance
Elevation

MAP FINDINGS

Site

Database(s)

EDR ID Number
EPA ID Number

NORTHFIELD EXXON (Continued)

S107778471

Contamination: Gasoline
Institutional Control: Not reported
Record Last Update: 11/19/2013
Project Status: Petroleum contamination discovered in tank sump which had originated from a leak in flexible piping. Full extent of contamination could not be determined due to presence of UST. ISI found low levels of VOCs in source area. Elevated lead concentrations were found across the site. Site will be sampled using low flow techniques in the Spring of 2012.

[Click here to access VT DEC Site:](#)

TIER 2:

Facility Name: NORTHFIELD GULF
Facility Id: FATR20118F5AAN02H9KP
Facility Dept: Not reported
Date Signed: 02/24/2012
Modification Date: 4/11/2012
Fee Total: Not reported
Number Employees: Not reported
Report Year: 2011
Dike / Other Safeguard: Not reported
Failed Validation: Not reported
Fire District: Not reported
Mail Address: 32 SAN REMO DRIVE
Mail City,St,Zip: SO. BURLINGTON, VT 05403
Mail Country: USA
Lat/Long: 44.14999 / 72.655973
Lat Long Location Description: Not reported
Lat Long Method: Not reported
Submitted By: DAVID SIMENDINGER
Chem Same As Last Yr: True
Notes: Not reported
Validation Report: Not reported

Facility Name: NORTHFIELD GULF
Facility Id: FATR201071434S00F7AL
Facility Dept: Not reported
Date Signed: Not reported
Modification Date: 4/7/2011
Fee Total: Not reported
Number Employees: Not reported
Report Year: 2010
Dike / Other Safeguard: Not reported
Failed Validation: Not reported
Fire District: Not reported
Mail Address: 32 San Remo Drive
Mail City,St,Zip: South Burlington, VT 05403
Mail Country: USA
Lat/Long: Not reported
Lat Long Location Description: Not reported
Lat Long Method: Not reported
Submitted By: David Simendinger, President
Chem Same As Last Yr: True
Notes: Not reported
Validation Report: Not reported

Map ID
Direction
Distance
Elevation

MAP FINDINGS

Site

Database(s)

EDR ID Number
EPA ID Number

NORTHFIELD EXXON (Continued)

S107778471

Facility Name: NORTHFIELD GULF
Facility Id: FATR200971434S00F7AL
Facility Dept: Not reported
Date Signed: 2/8/2010
Modification Date: 4/22/2010
Fee Total: Not reported
Number Employees: Not reported
Report Year: 2009
Dike / Other Safeguard: Not reported
Failed Validation: Not reported
Fire District: Not reported
Mail Address: 32 San Remo Drive
Mail City,St,Zip: South Burlington, VT 05403
Mail Country: USA
Lat/Long: Not reported
Lat Long Location Description: Not reported
Lat Long Method: Not reported
Submitted By: David Simendinger, President
Chem Same As Last Yr: True
Notes: Not reported
Validation Report: Not reported

Facility Name: NORTHFIELD GULF
Facility Id: FATR20086BN48902FBYS
Facility Dept: Not reported
Date Signed: 2/16/2009
Modification Date: 5/14/2009
Fee Total: Not reported
Number Employees: Not reported
Report Year: 2008
Dike / Other Safeguard: Not reported
Failed Validation: Not reported
Fire District: Not reported
Mail Address: 32 San Remo Drive
Mail City,St,Zip: So. Burlington, VT 5403
Mail Country: USA
Lat/Long: Not reported
Lat Long Location Description: Not reported
Lat Long Method: Not reported
Submitted By: David Simendinger, President
Chem Same As Last Yr: True
Notes: Not reported
Validation Report: Not reported

Facility Name: NORTHFIELD EXXON
Facility Id: FATR20075MV61S04ZVL5
Facility Dept: Not reported
Date Signed: 1/28/2008
Modification Date: 5/22/2008
Fee Total: Not reported
Number Employees: Not reported
Report Year: 2007
Dike / Other Safeguard: Not reported
Failed Validation: Not reported
Fire District: Not reported
Mail Address: 32 San Remo Drive
Mail City,St,Zip: So. Burlington, VT 05403

Map ID
Direction
Distance
Elevation

MAP FINDINGS

Site

Database(s)

EDR ID Number
EPA ID Number

NORTHFIELD EXXON (Continued)

S107778471

Mail Country: USA
Lat/Long: Not reported
Lat Long Location Description: Not reported
Lat Long Method: Not reported
Submitted By: David Simendinger, President
Chem Same As Last Yr: Not reported
Notes: Not reported
Validation Report: Not reported

Facility Name: NORTHFIELD EXXON
Facility Id: FATR20064WUPCD05R4HX
Facility Dept: Not reported
Date Signed: 1/25/2007
Modification Date: 05/29/07
Fee Total: Not reported
Number Employees: 0
Report Year: 2006
Dike / Other Safeguard: Not reported
Failed Validation: Not reported
Fire District: Not reported
Mail Address: 32 San Remo Drive
Mail City,St,Zip: So. Burlington, VT 5403
Mail Country: USA
Lat/Long: Not reported
Lat Long Location Description: Not reported
Lat Long Method: Not reported
Submitted By: David Simendinger
Chem Same As Last Yr: Not reported
Notes: Not reported
Validation Report: Not reported

Facility Name: NORTHFIELD EXXON
Facility Id: FATR20053K6KSC05HEFD
Facility Dept: Not reported
Date Signed: 2/16/2006
Modification Date: 1/5/2007
Fee Total: Not reported
Number Employees: 6
Report Year: 2005
Dike / Other Safeguard: Not reported
Failed Validation: Not reported
Fire District: Not reported
Mail Address: 32 San Remo Drive
Mail City,St,Zip: So. Burlington, vt 05403
Mail Country: USA
Lat/Long: Not reported
Lat Long Location Description: Not reported
Lat Long Method: Not reported
Submitted By: David Simendinger, President
Chem Same As Last Yr: Not reported
Notes: Not reported
Validation Report: Not reported

Facility Name: NORTHFIELD EXXON
Facility Id: FATR20043K6KSC05HEFD
Facility Dept: Not reported
Date Signed: Not reported

Map ID
Direction
Distance
Elevation

MAP FINDINGS

Site

Database(s)

EDR ID Number
EPA ID Number

NORTHFIELD EXXON (Continued)

S107778471

Modification Date: Not reported
Fee Total: Not reported
Number Employees: Not reported
Report Year: Not reported
Dike / Other Safeguard: Not reported
Failed Validation: Not reported
Fire District: Not reported
Mail Address: 32 San Remo Drive
Mail City,St,Zip: So. Burlington, vt 5403
Mail Country: USA
Lat/Long: Not reported
Lat Long Location Description: Not reported
Lat Long Method: Not reported
Submitted By: David Simendinger, President
Chem Same As Last Yr: 7171
Notes: Not reported
Validation Report: Not reported

Chem Inventory:

Facility ID: FATR20118F5AAN02H9KP
Chem Inv Record ID: CVTR20118F5C2F02P0CD
Chemical Name: DIESEL FUEL
CAS NUMBER: Not reported
EHS Chemical: Not reported
Reported Year: 2011
Last Modified: 2/28/2012
Avg Amount: Not reported
Days On Site: 365
Max Amount: Not reported
Max Amt Container: Not reported
Chem Same As Last Yr: True
Chronic: Not reported
Acute: True
Fire: True
Gas: Not reported
Liquid: True
Mixture: True
Pressure: Not reported
Pure: Not reported
Reactive: Not reported
Solid: Not reported
State Label Code: VT2011
Trade Secret: Not reported

Chemical Location:

Facility ID: FATR20118F5AAN02H9KP
Chemical ID: CVTR20118F5C2F02P0CD
Reported Year: 2011
Location: UNDERGROUND STORAGE TANKS
Amount: Not reported
Amount Unit: pounds
Type: Below ground tank
Pressure: 1
Temperature: 4
Last Modified: 2/28/2012

Map ID
Direction
Distance
Elevation

MAP FINDINGS

Site

Database(s)

EDR ID Number
EPA ID Number

NORTHFIELD EXXON (Continued)

S107778471

Chem Inventory:

Facility ID: FATR20118F5AAN02H9KP
Chem Inv Record ID: CVTR20118F5C7K02TEDY
Chemical Name: KEROSENE
CAS NUMBER: Not reported
EHS Chemical: Not reported
Reported Year: 2011
Last Modified: 2/28/2012
Avg Amount: Not reported
Days On Site: 365
Max Amount: Not reported
Max Amt Container: Not reported
Chem Same As Last Yr: True
Chronic: Not reported
Acute: True
Fire: True
Gas: Not reported
Liquid: True
Mixture: Not reported
Pressure: Not reported
Pure: True
Reactive: Not reported
Solid: Not reported
State Label Code: VT2011
Trade Secret: Not reported

Chemical Location:

Facility ID: FATR20118F5AAN02H9KP
Chemical ID: CVTR20118F5C7K02TEDY
Reported Year: 2011
Location: UNDERGROUND STORAGE TANKS
Amount: Not reported
Amount Unit: pounds
Type: Below ground tank
Pressure: 1
Temperature: 4
Last Modified: 2/28/2012

Chem Inventory:

Facility ID: FATR20118F5AAN02H9KP
Chem Inv Record ID: CVTR20118F5C3S02R582
Chemical Name: GASOLINE
CAS NUMBER: 71-43-2
EHS Chemical: T
Reported Year: 2011
Last Modified: 2/28/2012
Avg Amount: Not reported
Days On Site: 365
Max Amount: Not reported
Max Amt Container: Not reported
Chem Same As Last Yr: True
Chronic: Not reported
Acute: True
Fire: True
Gas: Not reported
Liquid: True
Mixture: True

Map ID
Direction
Distance
Elevation

MAP FINDINGS

Site

Database(s)

EDR ID Number
EPA ID Number

NORTHFIELD EXXON (Continued)

S107778471

Pressure: Not reported
Pure: Not reported
Reactive: Not reported
Solid: Not reported
State Label Code: VT2011
Trade Secret: T

Chemical Location:

Facility ID: FATR20118F5AAN02H9KP
Chemical ID: CVTR20118F5C3S02R582
Reported Year: 2011
Location: UNDERGROUND STORAGE TANKS
Amount: Not reported
Amount Unit: pounds
Type: Below ground tank
Pressure: 1
Temperature: 4
Last Modified: 2/28/2012

Chem Inventory:

Facility ID: FATR201071434S00F7AL
Chem Inv Record ID: CVTR201071444A00N75F
Chemical Name: BENZINE (MOTOR FUEL)
CAS NUMBER: Not reported
EHS Chemical: T
Reported Year: 2010
Last Modified: 2/25/2011
Avg Amount: Not reported
Days On Site: 365
Max Amount: Not reported
Max Amt Container: Not reported
Chem Same As Last Yr: True
Chronic: True
Acute: True
Fire: True
Gas: Not reported
Liquid: True
Mixture: True
Pressure: Not reported
Pure: Not reported
Reactive: Not reported
Solid: Not reported
State Label Code: VT2010
Trade Secret: T

Chemical Location:

Facility ID: FATR201071434S00F7AL
Chemical ID: CVTR201071444A00N75F
Reported Year: 2010
Location: Underground Storage Tanks
Amount: Not reported
Amount Unit: pounds
Type: Below ground tank
Pressure: 1
Temperature: 4
Last Modified: 2/18/2011

Map ID
Direction
Distance
Elevation

MAP FINDINGS

Site

Database(s)

EDR ID Number
EPA ID Number

NORTHFIELD EXXON (Continued)

S107778471

Chemical Mixture:

Reported Year: 2010
Chemical Mix: BENZINE
Percentage: Not reported
MiX CAS: 71-43-2
MiX EHS: T
Weight Volume: Not reported
MiX Last Modified: 2/18/2011

Chem Inventory:

Facility ID: FATR200971434S00F7AL
Chem Inv Record ID: CVTR200971444A00N75F
Chemical Name: BENZINE (MOTOR FUEL)
CAS NUMBER: Not reported
EHS Chemical: T
Reported Year: 2009
Last Modified: 2/16/2010
Avg Amount: Not reported
Days On Site: 365
Max Amount: Not reported
Max Amt Container: Not reported
Chem Same As Last Yr: True
Chronic: True
Acute: True
Fire: True
Gas: Not reported
Liquid: True
Mixture: True
Pressure: Not reported
Pure: Not reported
Reactive: Not reported
Solid: Not reported
State Label Code: VT2009
Trade Secret: T

Chemical Location:

Facility ID: FATR200971434S00F7AL
Chemical ID: CVTR200971444A00N75F
Reported Year: 2009
Location: Underground Storage Tanks
Amount: Not reported
Amount Unit: pounds
Type: Below ground tank
Pressure: 1
Temperature: 4
Last Modified: 2/16/2010

Chemical Mixture:

Reported Year: 2009
Chemical Mix: BENZINE
Percentage: Not reported
MiX CAS: 71-43-2
MiX EHS: T
Weight Volume: Not reported
MiX Last Modified: 2/16/2010

Map ID
Direction
Distance
Elevation

MAP FINDINGS

Site

Database(s)

EDR ID Number
EPA ID Number

NORTHFIELD EXXON (Continued)

S107778471

Chem Inventory:
Facility ID: FATR20086BN48902FBYS
Chem Inv Record ID: CVTR20086BN4EX02N33W
Chemical Name: BENZINE (MOTOR FUEL)
CAS NUMBER: Not reported
EHS Chemical: T
Reported Year: 2008
Last Modified: 2/19/2009
Avg Amount: Not reported
Days On Site: 365
Max Amount: Not reported
Max Amt Container: Not reported
Chem Same As Last Yr: True
Chronic: True
Acute: True
Fire: True
Gas: Not reported
Liquid: True
Mixture: True
Pressure: Not reported
Pure: Not reported
Reactive: Not reported
Solid: Not reported
State Label Code: VT2008
Trade Secret: Not reported

Chemical Location:
Facility ID: FATR20086BN48902FBYS
Chemical ID: CVTR20086BN4EX02N33W
Reported Year: 2008
Location: Underground Storage Tanks
Amount: Not reported
Amount Unit: pounds
Type: Below ground tank
Pressure: 1
Temperature: 4
Last Modified: 2/19/2009

Chemical Mixture:
Reported Year: 2008
Chemical Mix: BENZINE (MOTOR FUEL)
Percentage: Not reported
MiX CAS: 8006-61-9
MiX EHS: T
Weight Volume: Not reported
MiX Last Modified: 2/19/2009

Chem Inventory:
Facility ID: FATR20075MV61S04ZVL5
Chem Inv Record ID: CVTR20075MV64D056539
Chemical Name: BENZINE (MOTOR FUEL)
CAS NUMBER: 8006-61-9
EHS Chemical: T
Reported Year: 2007
Last Modified: 2/19/2008
Avg Amount: Not reported

Map ID
Direction
Distance
Elevation

MAP FINDINGS

Site

Database(s)

EDR ID Number
EPA ID Number

NORTHFIELD EXXON (Continued)

S107778471

Days On Site: 365
Max Amount: Not reported
Max Amt Container: Not reported
Chem Same As Last Yr: True
Chronic: True
Acute: True
Fire: True
Gas: Not reported
Liquid: True
Mixture: True
Pressure: Not reported
Pure: Not reported
Reactive: Not reported
Solid: Not reported
State Label Code: VT2007
Trade Secret: T

Chemical Location:
Facility ID: FATR20075MV61S04ZVL5
Chemical ID: CVTR20075MV64D056539
Reported Year: 2007
Location: Underground Storage Tanks
Amount: Not reported
Amount Unit: pounds
Type: Below ground tank
Pressure: 1
Temperature: 4
Last Modified: 2/19/2008

Chemical Mixture:
Reported Year: 2007
Chemical Mix: BENZINE (MOTOR FUEL)
Percentage: Not reported
MiX CAS: 8006-61-9
MiX EHS: T
Weight Volume: Not reported
MiX Last Modified: 2/19/2008

Chem Inventory:
Facility ID: FATR20064WUPCD05R4HX
Chem Inv Record ID: CVTR20064WUPEK05Y066
Chemical Name: Petroleum Motor Fuels
CAS NUMBER: 8006-61-9
EHS Chemical: T
Reported Year: 2006
Last Modified: 02/08/07
Avg Amount: 0
Days On Site: 365
Max Amount: 0
Max Amt Container: 0
Chem Same As Last Yr: True
Chronic: True
Acute: True
Fire: True
Gas: Not reported
Liquid: True
Mixture: True

Map ID
Direction
Distance
Elevation

MAP FINDINGS

Site

Database(s)

EDR ID Number
EPA ID Number

NORTHFIELD EXXON (Continued)

S107778471

Pressure: Not reported
Pure: Not reported
Reactive: Not reported
Solid: Not reported
State Label Code: VT2006
Trade Secret: T

Chemical Location:
Facility ID: FATR20064WUPCD05R4HX
Chemical ID: CVTR20064WUPEK05Y066
Reported Year: 2006
Location: Underground Storage Tanks
Amount: 0
Amount Unit: pounds
Type: Below ground tank
Pressure: 1
Temperature: 4
Last Modified: 02/08/07

Chemical Mixture:
Reported Year: 2006
Chemical Mix: Petroleum
Percentage: Not reported
MiX CAS: 8006-61-9
MiX EHS: T
Weight Volume: Not reported
MiX Last Modified: 02/08/07

**G29
NE
1/4-1/2
0.351 mi.
1851 ft.**

**CUMBERLAND FARMS #4002
89 N MAIN ST
NORTHFIELD, VT
Site 2 of 3 in cluster G**

**VT LUST S103452631
N/A**

**Relative:
Higher**

LUST:
Facility ID: 982432
Source: UST-Gasoline
Closure Date: Not reported
Priority: LOW - Site with contamination to soils or groundwater, but no effect on sensitive receptors
Staff: Richard Spiese
Source: UST-Gasoline
Site Use: Business
Site Status: Voluntary Action
Contamination: Gasoline, MTBE
Institutional Control: Not reported
Record Last Update: 02/03/2014
Project Status: Underground storage tank removed. Contamination found. Site in Natural Attenuation monitoring.

**Actual:
725 ft.**

Click here to access VT DEC Site:

Facility ID: 982432
Source: UST-Diesel
Closure Date: Not reported
Priority: LOW - Site with contamination to soils or groundwater, but no effect on sensitive receptors
Staff: Richard Spiese

Map ID
Direction
Distance
Elevation

MAP FINDINGS

Site

Database(s)

EDR ID Number
EPA ID Number

CUMBERLAND FARMS #4002 (Continued)

S103452631

Source: UST-Diesel
Site Use: Business
Site Status: Voluntary Action
Contamination: Gasoline, MTBE
Institutional Control: Not reported
Record Last Update: 02/03/2014
Project Status: Underground storage tank removed. Contamination found. Site in Natural Attenuation monitoring.

[Click here to access VT DEC Site:](#)

**G30
NE
1/4-1/2
0.368 mi.
1941 ft.**

**RABBIT HOLLOW
WATER ST
NORTHFIELD, VT**

**VT LUST S103451712
N/A**

Site 3 of 3 in cluster G

**Relative:
Higher**

LUST:

Facility ID: 900619
Source: UST-Heating Oil
Closure Date: 03/01/1994
Priority: LOW - Site with contamination to soils or groundwater, but no effect on sensitive receptors
Staff: Bob Haslam
Source: UST-Heating Oil
Site Use: Business
Site Status: Not reported
Contamination: Not reported
Institutional Control: Not reported
Record Last Update: Not reported
Project Status: Formerly closed site re-opened 5/98 due to release from UST. Petroleum contaminated soils stockpiled on site.

**Actual:
731 ft.**

[Click here to access VT DEC Site:](#)

Count: 20 records.

ORPHAN SUMMARY

City	EDR ID	Site Name	Site Address	Zip	Database(s)
NORTHFIELD	S108114364	NORWICH UNIVERSITY - POWER PLANT	ROUTE 12		VT SHWS
NORTHFIELD	S108114363	NORWICH UNIVERSITY - HAYDEN HALL	ROUTE 12		VT SHWS
NORTHFIELD	S108114362	NORWICH UNIVERSITY - CRAWFORD HALL	ROUTE 12		VT SHWS
NORTHFIELD	S106621435	NORTHFIELD TRANSFER STATION	RT 12		VT SPILLS
NORTHFIELD	S103869430	SEVERY RESIDENCE	ROUTE 12 A		VT LUST
NORTHFIELD	1016261394	CENTRAL VT SW MGT DISTRICT	RTE 12		FINDS
NORTHFIELD	1009247507	NORWICH UNIVERSITY	ROUTE 12	05663	NY MANIFEST
NORTHFIELD	U003517297	SEVERY RESIDENCE	ROUTE 12A	05663	VT UST
NORTHFIELD	S108114365	NORWICH UNIVERSITY - TOMPKINS HALL	MAIN ST		VT SHWS
NORTHFIELD	S108114359	NORTHFIELD GREEN	MAIN ST		VT LUST
NORTHFIELD	S103869324	PROVOST AUTO MART	NORTH MAIN ST		VT LUST
NORTHFIELD	1005418889	CUMBERLAND FARMS #4002	N MAIN ST	05663	RCRA-SQG, VT MANIFEST
NORTHFIELD	1016297246	NORTHFIELD ELEMENTARY	NORTHFIELD		FINDS
NORTHFIELD	1004611903	NORTHFIELD ELEMENTARY	NORTHFIELD	05663	FTTS, HIST FTTS
NORTHFIELD	S115588415	NORTHFIELD TRANSFER STATION	VT ROUTE 12		VT RGA LF
NORTHFIELD	S115588178	CENTRAL VT SWD TRANSFER STATION	VT ROUTE 12		VT RGA LF
NORTHFIELD	S116357348	NORTHFIELD TRANSFER STATION	VT ROUTE 12		VT SWF/LF
NORTHFIELD	1009247672	TOWN OF NORTHFIELD	TOWN GARAGE	05663	NY MANIFEST
NORTHFIELD	1016260888	NORTHFIELD WOOD PRODUCTS INC	WALL ST		FINDS
NORTHFIELD	S109112862	NORTHFIELD WATER DEPARTMENT	WELL FIELD DRIVE	05663	VT TIER 2

GOVERNMENT RECORDS SEARCHED / DATA CURRENCY TRACKING

To maintain currency of the following federal and state databases, EDR contacts the appropriate governmental agency on a monthly or quarterly basis, as required.

Number of Days to Update: Provides confirmation that EDR is reporting records that have been updated within 90 days from the date the government agency made the information available to the public.

STANDARD ENVIRONMENTAL RECORDS

Federal NPL site list

NPL: National Priority List

National Priorities List (Superfund). The NPL is a subset of CERCLIS and identifies over 1,200 sites for priority cleanup under the Superfund Program. NPL sites may encompass relatively large areas. As such, EDR provides polygon coverage for over 1,000 NPL site boundaries produced by EPA's Environmental Photographic Interpretation Center (EPIC) and regional EPA offices.

Date of Government Version: 10/25/2013	Source: EPA
Date Data Arrived at EDR: 11/11/2013	Telephone: N/A
Date Made Active in Reports: 01/28/2014	Last EDR Contact: 04/08/2014
Number of Days to Update: 78	Next Scheduled EDR Contact: 07/21/2014
	Data Release Frequency: Quarterly

NPL Site Boundaries

Sources:

EPA's Environmental Photographic Interpretation Center (EPIC)
Telephone: 202-564-7333

EPA Region 1
Telephone 617-918-1143

EPA Region 6
Telephone: 214-655-6659

EPA Region 3
Telephone 215-814-5418

EPA Region 7
Telephone: 913-551-7247

EPA Region 4
Telephone 404-562-8033

EPA Region 8
Telephone: 303-312-6774

EPA Region 5
Telephone 312-886-6686

EPA Region 9
Telephone: 415-947-4246

EPA Region 10
Telephone 206-553-8665

Proposed NPL: Proposed National Priority List Sites

A site that has been proposed for listing on the National Priorities List through the issuance of a proposed rule in the Federal Register. EPA then accepts public comments on the site, responds to the comments, and places on the NPL those sites that continue to meet the requirements for listing.

Date of Government Version: 10/25/2013	Source: EPA
Date Data Arrived at EDR: 11/11/2013	Telephone: N/A
Date Made Active in Reports: 01/28/2014	Last EDR Contact: 04/08/2014
Number of Days to Update: 78	Next Scheduled EDR Contact: 07/21/2014
	Data Release Frequency: Quarterly

NPL LIENS: Federal Superfund Liens

Federal Superfund Liens. Under the authority granted the USEPA by CERCLA of 1980, the USEPA has the authority to file liens against real property in order to recover remedial action expenditures or when the property owner received notification of potential liability. USEPA compiles a listing of filed notices of Superfund Liens.

Date of Government Version: 10/15/1991	Source: EPA
Date Data Arrived at EDR: 02/02/1994	Telephone: 202-564-4267
Date Made Active in Reports: 03/30/1994	Last EDR Contact: 08/15/2011
Number of Days to Update: 56	Next Scheduled EDR Contact: 11/28/2011
	Data Release Frequency: No Update Planned

GOVERNMENT RECORDS SEARCHED / DATA CURRENCY TRACKING

Federal Delisted NPL site list

DELISTED NPL: National Priority List Deletions

The National Oil and Hazardous Substances Pollution Contingency Plan (NCP) establishes the criteria that the EPA uses to delete sites from the NPL. In accordance with 40 CFR 300.425.(e), sites may be deleted from the NPL where no further response is appropriate.

Date of Government Version: 10/25/2013	Source: EPA
Date Data Arrived at EDR: 11/11/2013	Telephone: N/A
Date Made Active in Reports: 01/28/2014	Last EDR Contact: 04/08/2014
Number of Days to Update: 78	Next Scheduled EDR Contact: 07/21/2014
	Data Release Frequency: Quarterly

Federal CERCLIS list

CERCLIS: Comprehensive Environmental Response, Compensation, and Liability Information System

CERCLIS contains data on potentially hazardous waste sites that have been reported to the USEPA by states, municipalities, private companies and private persons, pursuant to Section 103 of the Comprehensive Environmental Response, Compensation, and Liability Act (CERCLA). CERCLIS contains sites which are either proposed to or on the National Priorities List (NPL) and sites which are in the screening and assessment phase for possible inclusion on the NPL.

Date of Government Version: 10/25/2013	Source: EPA
Date Data Arrived at EDR: 11/11/2013	Telephone: 703-412-9810
Date Made Active in Reports: 02/13/2014	Last EDR Contact: 02/28/2014
Number of Days to Update: 94	Next Scheduled EDR Contact: 06/09/2014
	Data Release Frequency: Quarterly

FEDERAL FACILITY: Federal Facility Site Information listing

A listing of National Priority List (NPL) and Base Realignment and Closure (BRAC) sites found in the Comprehensive Environmental Response, Compensation and Liability Information System (CERCLIS) Database where EPA Federal Facilities Restoration and Reuse Office is involved in cleanup activities.

Date of Government Version: 05/31/2013	Source: Environmental Protection Agency
Date Data Arrived at EDR: 07/08/2013	Telephone: 703-603-8704
Date Made Active in Reports: 12/06/2013	Last EDR Contact: 04/11/2014
Number of Days to Update: 151	Next Scheduled EDR Contact: 07/21/2014
	Data Release Frequency: Varies

Federal CERCLIS NFRAP site List

CERCLIS-NFRAP: CERCLIS No Further Remedial Action Planned

Archived sites are sites that have been removed and archived from the inventory of CERCLIS sites. Archived status indicates that, to the best of EPA's knowledge, assessment at a site has been completed and that EPA has determined no further steps will be taken to list this site on the National Priorities List (NPL), unless information indicates this decision was not appropriate or other considerations require a recommendation for listing at a later time. This decision does not necessarily mean that there is no hazard associated with a given site; it only means that, based upon available information, the location is not judged to be a potential NPL site.

Date of Government Version: 10/25/2013	Source: EPA
Date Data Arrived at EDR: 11/11/2013	Telephone: 703-412-9810
Date Made Active in Reports: 02/13/2014	Last EDR Contact: 02/28/2014
Number of Days to Update: 94	Next Scheduled EDR Contact: 06/09/2014
	Data Release Frequency: Quarterly

Federal RCRA CORRACTS facilities list

CORRACTS: Corrective Action Report

CORRACTS identifies hazardous waste handlers with RCRA corrective action activity.

GOVERNMENT RECORDS SEARCHED / DATA CURRENCY TRACKING

Date of Government Version: 03/11/2014
Date Data Arrived at EDR: 03/13/2014
Date Made Active in Reports: 04/09/2014
Number of Days to Update: 27

Source: EPA
Telephone: 800-424-9346
Last EDR Contact: 03/13/2014
Next Scheduled EDR Contact: 07/14/2014
Data Release Frequency: Quarterly

Federal RCRA non-CORRACTS TSD facilities list

RCRA-TSDF: RCRA - Treatment, Storage and Disposal

RCRAInfo is EPA's comprehensive information system, providing access to data supporting the Resource Conservation and Recovery Act (RCRA) of 1976 and the Hazardous and Solid Waste Amendments (HSWA) of 1984. The database includes selective information on sites which generate, transport, store, treat and/or dispose of hazardous waste as defined by the Resource Conservation and Recovery Act (RCRA). Transporters are individuals or entities that move hazardous waste from the generator offsite to a facility that can recycle, treat, store, or dispose of the waste. TSDFs treat, store, or dispose of the waste.

Date of Government Version: 03/11/2014
Date Data Arrived at EDR: 03/13/2014
Date Made Active in Reports: 04/09/2014
Number of Days to Update: 27

Source: Environmental Protection Agency
Telephone: (888) 372-7341
Last EDR Contact: 03/13/2014
Next Scheduled EDR Contact: 07/14/2014
Data Release Frequency: Quarterly

Federal RCRA generators list

RCRA-LQG: RCRA - Large Quantity Generators

RCRAInfo is EPA's comprehensive information system, providing access to data supporting the Resource Conservation and Recovery Act (RCRA) of 1976 and the Hazardous and Solid Waste Amendments (HSWA) of 1984. The database includes selective information on sites which generate, transport, store, treat and/or dispose of hazardous waste as defined by the Resource Conservation and Recovery Act (RCRA). Large quantity generators (LQGs) generate over 1,000 kilograms (kg) of hazardous waste, or over 1 kg of acutely hazardous waste per month.

Date of Government Version: 03/11/2014
Date Data Arrived at EDR: 03/13/2014
Date Made Active in Reports: 04/09/2014
Number of Days to Update: 27

Source: Environmental Protection Agency
Telephone: (888) 372-7341
Last EDR Contact: 03/13/2014
Next Scheduled EDR Contact: 07/14/2014
Data Release Frequency: Quarterly

RCRA-SQG: RCRA - Small Quantity Generators

RCRAInfo is EPA's comprehensive information system, providing access to data supporting the Resource Conservation and Recovery Act (RCRA) of 1976 and the Hazardous and Solid Waste Amendments (HSWA) of 1984. The database includes selective information on sites which generate, transport, store, treat and/or dispose of hazardous waste as defined by the Resource Conservation and Recovery Act (RCRA). Small quantity generators (SQGs) generate between 100 kg and 1,000 kg of hazardous waste per month.

Date of Government Version: 03/11/2014
Date Data Arrived at EDR: 03/13/2014
Date Made Active in Reports: 04/09/2014
Number of Days to Update: 27

Source: Environmental Protection Agency
Telephone: (888) 372-7341
Last EDR Contact: 03/13/2014
Next Scheduled EDR Contact: 07/14/2014
Data Release Frequency: Quarterly

RCRA-CESQG: RCRA - Conditionally Exempt Small Quantity Generators

RCRAInfo is EPA's comprehensive information system, providing access to data supporting the Resource Conservation and Recovery Act (RCRA) of 1976 and the Hazardous and Solid Waste Amendments (HSWA) of 1984. The database includes selective information on sites which generate, transport, store, treat and/or dispose of hazardous waste as defined by the Resource Conservation and Recovery Act (RCRA). Conditionally exempt small quantity generators (CESQGs) generate less than 100 kg of hazardous waste, or less than 1 kg of acutely hazardous waste per month.

Date of Government Version: 03/11/2014
Date Data Arrived at EDR: 03/13/2014
Date Made Active in Reports: 04/09/2014
Number of Days to Update: 27

Source: Environmental Protection Agency
Telephone: (888) 372-7341
Last EDR Contact: 03/13/2014
Next Scheduled EDR Contact: 07/14/2014
Data Release Frequency: Varies

GOVERNMENT RECORDS SEARCHED / DATA CURRENCY TRACKING

Federal institutional controls / engineering controls registries

US ENG CONTROLS: Engineering Controls Sites List

A listing of sites with engineering controls in place. Engineering controls include various forms of caps, building foundations, liners, and treatment methods to create pathway elimination for regulated substances to enter environmental media or effect human health.

Date of Government Version: 12/17/2013	Source: Environmental Protection Agency
Date Data Arrived at EDR: 01/14/2014	Telephone: 703-603-0695
Date Made Active in Reports: 01/28/2014	Last EDR Contact: 03/10/2014
Number of Days to Update: 14	Next Scheduled EDR Contact: 06/23/2014
	Data Release Frequency: Varies

US INST CONTROL: Sites with Institutional Controls

A listing of sites with institutional controls in place. Institutional controls include administrative measures, such as groundwater use restrictions, construction restrictions, property use restrictions, and post remediation care requirements intended to prevent exposure to contaminants remaining on site. Deed restrictions are generally required as part of the institutional controls.

Date of Government Version: 12/17/2013	Source: Environmental Protection Agency
Date Data Arrived at EDR: 01/14/2014	Telephone: 703-603-0695
Date Made Active in Reports: 01/28/2014	Last EDR Contact: 03/10/2014
Number of Days to Update: 14	Next Scheduled EDR Contact: 06/23/2014
	Data Release Frequency: Varies

LUCIS: Land Use Control Information System

LUCIS contains records of land use control information pertaining to the former Navy Base Realignment and Closure properties.

Date of Government Version: 02/26/2014	Source: Department of the Navy
Date Data Arrived at EDR: 02/28/2014	Telephone: 843-820-7326
Date Made Active in Reports: 04/24/2014	Last EDR Contact: 02/14/2014
Number of Days to Update: 55	Next Scheduled EDR Contact: 06/02/2014
	Data Release Frequency: Varies

Federal ERNS list

ERNS: Emergency Response Notification System

Emergency Response Notification System. ERNS records and stores information on reported releases of oil and hazardous substances.

Date of Government Version: 09/30/2013	Source: National Response Center, United States Coast Guard
Date Data Arrived at EDR: 10/01/2013	Telephone: 202-267-2180
Date Made Active in Reports: 12/06/2013	Last EDR Contact: 04/04/2014
Number of Days to Update: 66	Next Scheduled EDR Contact: 07/14/2014
	Data Release Frequency: Annually

State- and tribal - equivalent CERCLIS

SHWS: Sites Database

State Hazardous Waste Sites. State hazardous waste site records are the states' equivalent to CERCLIS. These sites may or may not already be listed on the federal CERCLIS list. Priority sites planned for cleanup using state funds (state equivalent of Superfund) are identified along with sites where cleanup will be paid for by potentially responsible parties. Available information varies by state.

Date of Government Version: 02/24/2014	Source: Department of Environmental Conservation
Date Data Arrived at EDR: 02/27/2014	Telephone: 802-241-3443
Date Made Active in Reports: 03/07/2014	Last EDR Contact: 02/24/2014
Number of Days to Update: 8	Next Scheduled EDR Contact: 06/09/2014
	Data Release Frequency: Quarterly

GOVERNMENT RECORDS SEARCHED / DATA CURRENCY TRACKING

State and tribal landfill and/or solid waste disposal site lists

SWF/LF: Landfills and Transfer Stations

Solid Waste Facilities/Landfill Sites. SWF/LF type records typically contain an inventory of solid waste disposal facilities or landfills in a particular state. Depending on the state, these may be active or inactive facilities or open dumps that failed to meet RCRA Subtitle D Section 4004 criteria for solid waste landfills or disposal sites.

Date of Government Version: 03/28/2014	Source: Department of Environmental Conservation
Date Data Arrived at EDR: 03/28/2014	Telephone: 802-241-3444
Date Made Active in Reports: 05/06/2014	Last EDR Contact: 03/17/2014
Number of Days to Update: 39	Next Scheduled EDR Contact: 06/30/2014
	Data Release Frequency: Varies

State and tribal leaking storage tank lists

LUST: Sites Database

Leaking Underground Storage Tank Incident Reports. LUST records contain an inventory of reported leaking underground storage tank incidents. Not all states maintain these records, and the information stored varies by state. Source Type: Underground Storage Tank.

Date of Government Version: 02/24/2014	Source: Department of Environmental Conservation
Date Data Arrived at EDR: 02/27/2014	Telephone: 802-241-3888
Date Made Active in Reports: 03/07/2014	Last EDR Contact: 02/24/2014
Number of Days to Update: 8	Next Scheduled EDR Contact: 06/09/2014
	Data Release Frequency: Quarterly

LAST: Sites Database

Leaking aboveground storage tank site locations included in the Sites database.

Date of Government Version: 02/24/2014	Source: Department of Environmental Conservation
Date Data Arrived at EDR: 02/27/2014	Telephone: 802-241-3443
Date Made Active in Reports: 03/07/2014	Last EDR Contact: 02/24/2014
Number of Days to Update: 8	Next Scheduled EDR Contact: 06/09/2014
	Data Release Frequency: Quarterly

INDIAN LUST R5: Leaking Underground Storage Tanks on Indian Land

Leaking underground storage tanks located on Indian Land in Michigan, Minnesota and Wisconsin.

Date of Government Version: 02/13/2014	Source: EPA, Region 5
Date Data Arrived at EDR: 02/14/2014	Telephone: 312-886-7439
Date Made Active in Reports: 02/24/2014	Last EDR Contact: 04/28/2014
Number of Days to Update: 10	Next Scheduled EDR Contact: 08/11/2014
	Data Release Frequency: Varies

INDIAN LUST R10: Leaking Underground Storage Tanks on Indian Land

LUSTs on Indian land in Alaska, Idaho, Oregon and Washington.

Date of Government Version: 11/06/2013	Source: EPA Region 10
Date Data Arrived at EDR: 11/07/2013	Telephone: 206-553-2857
Date Made Active in Reports: 12/06/2013	Last EDR Contact: 04/28/2014
Number of Days to Update: 29	Next Scheduled EDR Contact: 08/11/2014
	Data Release Frequency: Quarterly

INDIAN LUST R7: Leaking Underground Storage Tanks on Indian Land

LUSTs on Indian land in Iowa, Kansas, and Nebraska

Date of Government Version: 02/20/2014	Source: EPA Region 7
Date Data Arrived at EDR: 02/21/2014	Telephone: 913-551-7003
Date Made Active in Reports: 04/24/2014	Last EDR Contact: 04/28/2014
Number of Days to Update: 62	Next Scheduled EDR Contact: 08/11/2014
	Data Release Frequency: Varies

GOVERNMENT RECORDS SEARCHED / DATA CURRENCY TRACKING

INDIAN LUST R9: Leaking Underground Storage Tanks on Indian Land
LUSTs on Indian land in Arizona, California, New Mexico and Nevada

Date of Government Version: 03/01/2013	Source: Environmental Protection Agency
Date Data Arrived at EDR: 03/01/2013	Telephone: 415-972-3372
Date Made Active in Reports: 04/12/2013	Last EDR Contact: 04/28/2014
Number of Days to Update: 42	Next Scheduled EDR Contact: 08/11/2014
	Data Release Frequency: Quarterly

INDIAN LUST R8: Leaking Underground Storage Tanks on Indian Land
LUSTs on Indian land in Colorado, Montana, North Dakota, South Dakota, Utah and Wyoming.

Date of Government Version: 08/27/2012	Source: EPA Region 8
Date Data Arrived at EDR: 08/28/2012	Telephone: 303-312-6271
Date Made Active in Reports: 10/16/2012	Last EDR Contact: 04/28/2014
Number of Days to Update: 49	Next Scheduled EDR Contact: 08/11/2014
	Data Release Frequency: Quarterly

INDIAN LUST R1: Leaking Underground Storage Tanks on Indian Land
A listing of leaking underground storage tank locations on Indian Land.

Date of Government Version: 02/01/2013	Source: EPA Region 1
Date Data Arrived at EDR: 05/01/2013	Telephone: 617-918-1313
Date Made Active in Reports: 11/01/2013	Last EDR Contact: 05/02/2014
Number of Days to Update: 184	Next Scheduled EDR Contact: 08/11/2014
	Data Release Frequency: Varies

INDIAN LUST R4: Leaking Underground Storage Tanks on Indian Land
LUSTs on Indian land in Florida, Mississippi and North Carolina.

Date of Government Version: 11/21/2013	Source: EPA Region 4
Date Data Arrived at EDR: 11/26/2013	Telephone: 404-562-8677
Date Made Active in Reports: 02/24/2014	Last EDR Contact: 04/22/2014
Number of Days to Update: 90	Next Scheduled EDR Contact: 08/11/2014
	Data Release Frequency: Semi-Annually

INDIAN LUST R6: Leaking Underground Storage Tanks on Indian Land
LUSTs on Indian land in New Mexico and Oklahoma.

Date of Government Version: 09/12/2011	Source: EPA Region 6
Date Data Arrived at EDR: 09/13/2011	Telephone: 214-665-6597
Date Made Active in Reports: 11/11/2011	Last EDR Contact: 02/21/2014
Number of Days to Update: 59	Next Scheduled EDR Contact: 05/12/2014
	Data Release Frequency: Varies

State and tribal registered storage tank lists

UST: State of Vermont Underground Storage Tank Database
Registered Underground Storage Tanks. UST's are regulated under Subtitle I of the Resource Conservation and Recovery Act (RCRA) and must be registered with the state department responsible for administering the UST program. Available information varies by state program.

Date of Government Version: 02/11/2014	Source: Department of Environmental Conservation
Date Data Arrived at EDR: 02/12/2014	Telephone: 802-241-3888
Date Made Active in Reports: 03/11/2014	Last EDR Contact: 05/13/2014
Number of Days to Update: 27	Next Scheduled EDR Contact: 08/25/2014
	Data Release Frequency: Quarterly

AST: Above Ground Storage Tanks
A listing of facilities with aboveground storage tanks.

GOVERNMENT RECORDS SEARCHED / DATA CURRENCY TRACKING

Date of Government Version: 12/31/2011
Date Data Arrived at EDR: 05/09/2012
Date Made Active in Reports: 06/11/2012
Number of Days to Update: 33

Source: Department of Public Safety
Telephone: 802-244-8721
Last EDR Contact: 05/05/2014
Next Scheduled EDR Contact: 08/18/2014
Data Release Frequency: Varies

INDIAN UST R4: Underground Storage Tanks on Indian Land

The Indian Underground Storage Tank (UST) database provides information about underground storage tanks on Indian land in EPA Region 4 (Alabama, Florida, Georgia, Kentucky, Mississippi, North Carolina, South Carolina, Tennessee and Tribal Nations)

Date of Government Version: 11/21/2013
Date Data Arrived at EDR: 11/26/2013
Date Made Active in Reports: 02/24/2014
Number of Days to Update: 90

Source: EPA Region 4
Telephone: 404-562-9424
Last EDR Contact: 04/22/2014
Next Scheduled EDR Contact: 08/11/2014
Data Release Frequency: Semi-Annually

INDIAN UST R5: Underground Storage Tanks on Indian Land

The Indian Underground Storage Tank (UST) database provides information about underground storage tanks on Indian land in EPA Region 5 (Michigan, Minnesota and Wisconsin and Tribal Nations).

Date of Government Version: 02/13/2014
Date Data Arrived at EDR: 02/14/2014
Date Made Active in Reports: 02/24/2014
Number of Days to Update: 10

Source: EPA Region 5
Telephone: 312-886-6136
Last EDR Contact: 04/28/2014
Next Scheduled EDR Contact: 08/11/2014
Data Release Frequency: Varies

INDIAN UST R6: Underground Storage Tanks on Indian Land

The Indian Underground Storage Tank (UST) database provides information about underground storage tanks on Indian land in EPA Region 6 (Louisiana, Arkansas, Oklahoma, New Mexico, Texas and 65 Tribes).

Date of Government Version: 01/29/2014
Date Data Arrived at EDR: 01/29/2014
Date Made Active in Reports: 03/12/2014
Number of Days to Update: 42

Source: EPA Region 6
Telephone: 214-665-7591
Last EDR Contact: 01/27/2014
Next Scheduled EDR Contact: 05/12/2014
Data Release Frequency: Semi-Annually

INDIAN UST R7: Underground Storage Tanks on Indian Land

The Indian Underground Storage Tank (UST) database provides information about underground storage tanks on Indian land in EPA Region 7 (Iowa, Kansas, Missouri, Nebraska, and 9 Tribal Nations).

Date of Government Version: 02/20/2014
Date Data Arrived at EDR: 02/21/2014
Date Made Active in Reports: 04/24/2014
Number of Days to Update: 62

Source: EPA Region 7
Telephone: 913-551-7003
Last EDR Contact: 04/28/2014
Next Scheduled EDR Contact: 08/11/2014
Data Release Frequency: Varies

INDIAN UST R8: Underground Storage Tanks on Indian Land

The Indian Underground Storage Tank (UST) database provides information about underground storage tanks on Indian land in EPA Region 8 (Colorado, Montana, North Dakota, South Dakota, Utah, Wyoming and 27 Tribal Nations).

Date of Government Version: 07/29/2013
Date Data Arrived at EDR: 08/01/2013
Date Made Active in Reports: 11/01/2013
Number of Days to Update: 92

Source: EPA Region 8
Telephone: 303-312-6137
Last EDR Contact: 04/28/2014
Next Scheduled EDR Contact: 08/11/2014
Data Release Frequency: Quarterly

INDIAN UST R9: Underground Storage Tanks on Indian Land

The Indian Underground Storage Tank (UST) database provides information about underground storage tanks on Indian land in EPA Region 9 (Arizona, California, Hawaii, Nevada, the Pacific Islands, and Tribal Nations).

GOVERNMENT RECORDS SEARCHED / DATA CURRENCY TRACKING

Date of Government Version: 07/29/2013
Date Data Arrived at EDR: 07/30/2013
Date Made Active in Reports: 12/06/2013
Number of Days to Update: 129

Source: EPA Region 9
Telephone: 415-972-3368
Last EDR Contact: 04/28/2014
Next Scheduled EDR Contact: 08/11/2014
Data Release Frequency: Quarterly

INDIAN UST R1: Underground Storage Tanks on Indian Land

The Indian Underground Storage Tank (UST) database provides information about underground storage tanks on Indian land in EPA Region 1 (Connecticut, Maine, Massachusetts, New Hampshire, Rhode Island, Vermont and ten Tribal Nations).

Date of Government Version: 02/01/2013
Date Data Arrived at EDR: 05/01/2013
Date Made Active in Reports: 01/27/2014
Number of Days to Update: 271

Source: EPA, Region 1
Telephone: 617-918-1313
Last EDR Contact: 05/02/2014
Next Scheduled EDR Contact: 08/11/2014
Data Release Frequency: Varies

INDIAN UST R10: Underground Storage Tanks on Indian Land

The Indian Underground Storage Tank (UST) database provides information about underground storage tanks on Indian land in EPA Region 10 (Alaska, Idaho, Oregon, Washington, and Tribal Nations).

Date of Government Version: 02/05/2013
Date Data Arrived at EDR: 02/06/2013
Date Made Active in Reports: 04/12/2013
Number of Days to Update: 65

Source: EPA Region 10
Telephone: 206-553-2857
Last EDR Contact: 04/28/2014
Next Scheduled EDR Contact: 08/11/2014
Data Release Frequency: Quarterly

FEMA UST: Underground Storage Tank Listing

A listing of all FEMA owned underground storage tanks.

Date of Government Version: 01/01/2010
Date Data Arrived at EDR: 02/16/2010
Date Made Active in Reports: 04/12/2010
Number of Days to Update: 55

Source: FEMA
Telephone: 202-646-5797
Last EDR Contact: 04/15/2014
Next Scheduled EDR Contact: 07/28/2014
Data Release Frequency: Varies

State and tribal institutional control / engineering control registries

ENG CONTROLS: Engineering Controls Site Listing

A listing of Active and Closed sites with institutional controls in place

Date of Government Version: 02/24/2014
Date Data Arrived at EDR: 02/27/2014
Date Made Active in Reports: 03/07/2014
Number of Days to Update: 8

Source: Department of Environmental Conservation
Telephone: 802-241-3443
Last EDR Contact: 02/24/2014
Next Scheduled EDR Contact: 06/09/2014
Data Release Frequency: Quarterly

INST CONTROL: Institutional Control Sites Listing

Active and Closed Sites with institutional controls in place.

Date of Government Version: 02/24/2014
Date Data Arrived at EDR: 02/27/2014
Date Made Active in Reports: 03/07/2014
Number of Days to Update: 8

Source: Department of Environmental Conservation
Telephone: 802-241-3443
Last EDR Contact: 02/24/2014
Next Scheduled EDR Contact: 06/09/2014
Data Release Frequency: Quarterly

State and tribal voluntary cleanup sites

INDIAN VCP R1: Voluntary Cleanup Priority Listing

A listing of voluntary cleanup priority sites located on Indian Land located in Region 1.

GOVERNMENT RECORDS SEARCHED / DATA CURRENCY TRACKING

Date of Government Version: 09/17/2013
Date Data Arrived at EDR: 10/01/2013
Date Made Active in Reports: 12/06/2013
Number of Days to Update: 66

Source: EPA, Region 1
Telephone: 617-918-1102
Last EDR Contact: 04/01/2014
Next Scheduled EDR Contact: 07/14/2014
Data Release Frequency: Varies

INDIAN VCP R7: Voluntary Cleanup Priority Listing

A listing of voluntary cleanup priority sites located on Indian Land located in Region 7.

Date of Government Version: 03/20/2008
Date Data Arrived at EDR: 04/22/2008
Date Made Active in Reports: 05/19/2008
Number of Days to Update: 27

Source: EPA, Region 7
Telephone: 913-551-7365
Last EDR Contact: 04/20/2009
Next Scheduled EDR Contact: 07/20/2009
Data Release Frequency: Varies

State and tribal Brownfields sites

BROWNFIELDS: Brownfields Site List

A listing of sites in the Brownfields program.

Date of Government Version: 02/25/2014
Date Data Arrived at EDR: 02/26/2014
Date Made Active in Reports: 03/11/2014
Number of Days to Update: 13

Source: Department of Environmental Conservation
Telephone: 802-241-3888
Last EDR Contact: 02/26/2014
Next Scheduled EDR Contact: 06/09/2014
Data Release Frequency: Varies

ADDITIONAL ENVIRONMENTAL RECORDS

Local Brownfield lists

US BROWNFIELDS: A Listing of Brownfields Sites

Brownfields are real property, the expansion, redevelopment, or reuse of which may be complicated by the presence or potential presence of a hazardous substance, pollutant, or contaminant. Cleaning up and reinvesting in these properties takes development pressures off of undeveloped, open land, and both improves and protects the environment. Assessment, Cleanup and Redevelopment Exchange System (ACRES) stores information reported by EPA Brownfields grant recipients on brownfields properties assessed or cleaned up with grant funding as well as information on Targeted Brownfields Assessments performed by EPA Regions. A listing of ACRES Brownfield sites is obtained from Cleanups in My Community. Cleanups in My Community provides information on Brownfields properties for which information is reported back to EPA, as well as areas served by Brownfields grant programs.

Date of Government Version: 03/20/2014
Date Data Arrived at EDR: 03/20/2014
Date Made Active in Reports: 04/09/2014
Number of Days to Update: 20

Source: Environmental Protection Agency
Telephone: 202-566-2777
Last EDR Contact: 03/20/2014
Next Scheduled EDR Contact: 07/07/2014
Data Release Frequency: Semi-Annually

Local Lists of Landfill / Solid Waste Disposal Sites

DEBRIS REGION 9: Torres Martinez Reservation Illegal Dump Site Locations

A listing of illegal dump sites location on the Torres Martinez Indian Reservation located in eastern Riverside County and northern Imperial County, California.

Date of Government Version: 01/12/2009
Date Data Arrived at EDR: 05/07/2009
Date Made Active in Reports: 09/21/2009
Number of Days to Update: 137

Source: EPA, Region 9
Telephone: 415-947-4219
Last EDR Contact: 04/28/2014
Next Scheduled EDR Contact: 08/11/2014
Data Release Frequency: No Update Planned

ODI: Open Dump Inventory

An open dump is defined as a disposal facility that does not comply with one or more of the Part 257 or Part 258 Subtitle D Criteria.

GOVERNMENT RECORDS SEARCHED / DATA CURRENCY TRACKING

Date of Government Version: 06/30/1985
Date Data Arrived at EDR: 08/09/2004
Date Made Active in Reports: 09/17/2004
Number of Days to Update: 39

Source: Environmental Protection Agency
Telephone: 800-424-9346
Last EDR Contact: 06/09/2004
Next Scheduled EDR Contact: N/A
Data Release Frequency: No Update Planned

INDIAN ODI: Report on the Status of Open Dumps on Indian Lands

Location of open dumps on Indian land.

Date of Government Version: 12/31/1998
Date Data Arrived at EDR: 12/03/2007
Date Made Active in Reports: 01/24/2008
Number of Days to Update: 52

Source: Environmental Protection Agency
Telephone: 703-308-8245
Last EDR Contact: 05/02/2014
Next Scheduled EDR Contact: 08/18/2014
Data Release Frequency: Varies

Local Lists of Hazardous waste / Contaminated Sites

US CDL: Clandestine Drug Labs

A listing of clandestine drug lab locations. The U.S. Department of Justice ("the Department") provides this web site as a public service. It contains addresses of some locations where law enforcement agencies reported they found chemicals or other items that indicated the presence of either clandestine drug laboratories or dumpsites. In most cases, the source of the entries is not the Department, and the Department has not verified the entry and does not guarantee its accuracy. Members of the public must verify the accuracy of all entries by, for example, contacting local law enforcement and local health departments.

Date of Government Version: 12/04/2013
Date Data Arrived at EDR: 12/10/2013
Date Made Active in Reports: 02/13/2014
Number of Days to Update: 65

Source: Drug Enforcement Administration
Telephone: 202-307-1000
Last EDR Contact: 03/04/2014
Next Scheduled EDR Contact: 06/16/2014
Data Release Frequency: Quarterly

US HIST CDL: National Clandestine Laboratory Register

A listing of clandestine drug lab locations. The U.S. Department of Justice ("the Department") provides this web site as a public service. It contains addresses of some locations where law enforcement agencies reported they found chemicals or other items that indicated the presence of either clandestine drug laboratories or dumpsites. In most cases, the source of the entries is not the Department, and the Department has not verified the entry and does not guarantee its accuracy. Members of the public must verify the accuracy of all entries by, for example, contacting local law enforcement and local health departments.

Date of Government Version: 09/01/2007
Date Data Arrived at EDR: 11/19/2008
Date Made Active in Reports: 03/30/2009
Number of Days to Update: 131

Source: Drug Enforcement Administration
Telephone: 202-307-1000
Last EDR Contact: 03/04/2014
Next Scheduled EDR Contact: 06/16/2014
Data Release Frequency: No Update Planned

Local Land Records

LIENS 2: CERCLA Lien Information

A Federal CERCLA ("Superfund") lien can exist by operation of law at any site or property at which EPA has spent Superfund monies. These monies are spent to investigate and address releases and threatened releases of contamination. CERCLIS provides information as to the identity of these sites and properties.

Date of Government Version: 02/18/2014
Date Data Arrived at EDR: 03/18/2014
Date Made Active in Reports: 04/24/2014
Number of Days to Update: 37

Source: Environmental Protection Agency
Telephone: 202-564-6023
Last EDR Contact: 04/28/2014
Next Scheduled EDR Contact: 08/11/2014
Data Release Frequency: Varies

Records of Emergency Release Reports

GOVERNMENT RECORDS SEARCHED / DATA CURRENCY TRACKING

HMIRS: Hazardous Materials Information Reporting System

Hazardous Materials Incident Report System. HMIRS contains hazardous material spill incidents reported to DOT.

Date of Government Version: 12/31/2013	Source: U.S. Department of Transportation
Date Data Arrived at EDR: 01/03/2014	Telephone: 202-366-4555
Date Made Active in Reports: 02/24/2014	Last EDR Contact: 04/01/2014
Number of Days to Update: 52	Next Scheduled EDR Contact: 07/14/2014
	Data Release Frequency: Annually

SPILLS: Sites Database

Hazardous materials spills included in the Sites database.

Date of Government Version: 03/03/2014	Source: Department of Environmental Conservation
Date Data Arrived at EDR: 03/06/2014	Telephone: 802-241-3443
Date Made Active in Reports: 04/15/2014	Last EDR Contact: 02/24/2014
Number of Days to Update: 40	Next Scheduled EDR Contact: 06/09/2014
	Data Release Frequency: Quarterly

SPILLS 90: SPILLS90 data from FirstSearch

Spills 90 includes those spill and release records available exclusively from FirstSearch databases. Typically, they may include chemical, oil and/or hazardous substance spills recorded after 1990. Duplicate records that are already included in EDR incident and release records are not included in Spills 90.

Date of Government Version: 11/05/2012	Source: FirstSearch
Date Data Arrived at EDR: 01/03/2013	Telephone: N/A
Date Made Active in Reports: 03/07/2013	Last EDR Contact: 01/03/2013
Number of Days to Update: 63	Next Scheduled EDR Contact: N/A
	Data Release Frequency: No Update Planned

SPILLS 80: SPILLS80 data from FirstSearch

Spills 80 includes those spill and release records available from FirstSearch databases prior to 1990. Typically, they may include chemical, oil and/or hazardous substance spills recorded before 1990. Duplicate records that are already included in EDR incident and release records are not included in Spills 80.

Date of Government Version: 04/19/2000	Source: FirstSearch
Date Data Arrived at EDR: 01/03/2013	Telephone: N/A
Date Made Active in Reports: 03/07/2013	Last EDR Contact: 01/03/2013
Number of Days to Update: 63	Next Scheduled EDR Contact: N/A
	Data Release Frequency: No Update Planned

Other Ascertainable Records

RCRA NonGen / NLR: RCRA - Non Generators

RCRAInfo is EPA's comprehensive information system, providing access to data supporting the Resource Conservation and Recovery Act (RCRA) of 1976 and the Hazardous and Solid Waste Amendments (HSWA) of 1984. The database includes selective information on sites which generate, transport, store, treat and/or dispose of hazardous waste as defined by the Resource Conservation and Recovery Act (RCRA). Non-Generators do not presently generate hazardous waste.

Date of Government Version: 03/11/2014	Source: Environmental Protection Agency
Date Data Arrived at EDR: 03/13/2014	Telephone: (888) 372-7341
Date Made Active in Reports: 04/09/2014	Last EDR Contact: 03/13/2014
Number of Days to Update: 27	Next Scheduled EDR Contact: 07/14/2014
	Data Release Frequency: Varies

DOT OPS: Incident and Accident Data

Department of Transportation, Office of Pipeline Safety Incident and Accident data.

Date of Government Version: 07/31/2012	Source: Department of Transportation, Office of Pipeline Safety
Date Data Arrived at EDR: 08/07/2012	Telephone: 202-366-4595
Date Made Active in Reports: 09/18/2012	Last EDR Contact: 05/06/2014
Number of Days to Update: 42	Next Scheduled EDR Contact: 08/18/2014
	Data Release Frequency: Varies

GOVERNMENT RECORDS SEARCHED / DATA CURRENCY TRACKING

DOD: Department of Defense Sites

This data set consists of federally owned or administered lands, administered by the Department of Defense, that have any area equal to or greater than 640 acres of the United States, Puerto Rico, and the U.S. Virgin Islands.

Date of Government Version: 12/31/2005	Source: USGS
Date Data Arrived at EDR: 11/10/2006	Telephone: 888-275-8747
Date Made Active in Reports: 01/11/2007	Last EDR Contact: 04/18/2014
Number of Days to Update: 62	Next Scheduled EDR Contact: 07/28/2014
	Data Release Frequency: Semi-Annually

FUDS: Formerly Used Defense Sites

The listing includes locations of Formerly Used Defense Sites properties where the US Army Corps of Engineers is actively working or will take necessary cleanup actions.

Date of Government Version: 12/31/2012	Source: U.S. Army Corps of Engineers
Date Data Arrived at EDR: 02/28/2014	Telephone: 202-528-4285
Date Made Active in Reports: 04/24/2014	Last EDR Contact: 03/10/2014
Number of Days to Update: 55	Next Scheduled EDR Contact: 06/23/2014
	Data Release Frequency: Varies

CONSENT: Superfund (CERCLA) Consent Decrees

Major legal settlements that establish responsibility and standards for cleanup at NPL (Superfund) sites. Released periodically by United States District Courts after settlement by parties to litigation matters.

Date of Government Version: 12/31/2013	Source: Department of Justice, Consent Decree Library
Date Data Arrived at EDR: 01/24/2014	Telephone: Varies
Date Made Active in Reports: 02/24/2014	Last EDR Contact: 03/27/2014
Number of Days to Update: 31	Next Scheduled EDR Contact: 07/14/2014
	Data Release Frequency: Varies

ROD: Records Of Decision

Record of Decision. ROD documents mandate a permanent remedy at an NPL (Superfund) site containing technical and health information to aid in the cleanup.

Date of Government Version: 11/25/2013	Source: EPA
Date Data Arrived at EDR: 12/12/2013	Telephone: 703-416-0223
Date Made Active in Reports: 02/24/2014	Last EDR Contact: 03/11/2014
Number of Days to Update: 74	Next Scheduled EDR Contact: 06/23/2014
	Data Release Frequency: Annually

UMTRA: Uranium Mill Tailings Sites

Uranium ore was mined by private companies for federal government use in national defense programs. When the mills shut down, large piles of the sand-like material (mill tailings) remain after uranium has been extracted from the ore. Levels of human exposure to radioactive materials from the piles are low; however, in some cases tailings were used as construction materials before the potential health hazards of the tailings were recognized.

Date of Government Version: 09/14/2010	Source: Department of Energy
Date Data Arrived at EDR: 10/07/2011	Telephone: 505-845-0011
Date Made Active in Reports: 03/01/2012	Last EDR Contact: 02/25/2014
Number of Days to Update: 146	Next Scheduled EDR Contact: 06/09/2014
	Data Release Frequency: Varies

US MINES: Mines Master Index File

Contains all mine identification numbers issued for mines active or opened since 1971. The data also includes violation information.

Date of Government Version: 08/01/2013	Source: Department of Labor, Mine Safety and Health Administration
Date Data Arrived at EDR: 09/05/2013	Telephone: 303-231-5959
Date Made Active in Reports: 10/03/2013	Last EDR Contact: 03/05/2014
Number of Days to Update: 28	Next Scheduled EDR Contact: 06/16/2014
	Data Release Frequency: Semi-Annually

GOVERNMENT RECORDS SEARCHED / DATA CURRENCY TRACKING

TRIS: Toxic Chemical Release Inventory System

Toxic Release Inventory System. TRIS identifies facilities which release toxic chemicals to the air, water and land in reportable quantities under SARA Title III Section 313.

Date of Government Version: 12/31/2011	Source: EPA
Date Data Arrived at EDR: 07/31/2013	Telephone: 202-566-0250
Date Made Active in Reports: 09/13/2013	Last EDR Contact: 02/26/2014
Number of Days to Update: 44	Next Scheduled EDR Contact: 06/09/2014
	Data Release Frequency: Annually

TSCA: Toxic Substances Control Act

Toxic Substances Control Act. TSCA identifies manufacturers and importers of chemical substances included on the TSCA Chemical Substance Inventory list. It includes data on the production volume of these substances by plant site.

Date of Government Version: 12/31/2006	Source: EPA
Date Data Arrived at EDR: 09/29/2010	Telephone: 202-260-5521
Date Made Active in Reports: 12/02/2010	Last EDR Contact: 03/28/2014
Number of Days to Update: 64	Next Scheduled EDR Contact: 07/07/2014
	Data Release Frequency: Every 4 Years

FTTS: FIFRA/ TSCA Tracking System - FIFRA (Federal Insecticide, Fungicide, & Rodenticide Act)/TSCA (Toxic Substances Control Act)

FTTS tracks administrative cases and pesticide enforcement actions and compliance activities related to FIFRA, TSCA and EPCRA (Emergency Planning and Community Right-to-Know Act). To maintain currency, EDR contacts the Agency on a quarterly basis.

Date of Government Version: 04/09/2009	Source: EPA/Office of Prevention, Pesticides and Toxic Substances
Date Data Arrived at EDR: 04/16/2009	Telephone: 202-566-1667
Date Made Active in Reports: 05/11/2009	Last EDR Contact: 02/24/2014
Number of Days to Update: 25	Next Scheduled EDR Contact: 06/09/2014
	Data Release Frequency: Quarterly

FTTS INSP: FIFRA/ TSCA Tracking System - FIFRA (Federal Insecticide, Fungicide, & Rodenticide Act)/TSCA (Toxic Substances Control Act)

A listing of FIFRA/TSCA Tracking System (FTTS) inspections and enforcements.

Date of Government Version: 04/09/2009	Source: EPA
Date Data Arrived at EDR: 04/16/2009	Telephone: 202-566-1667
Date Made Active in Reports: 05/11/2009	Last EDR Contact: 02/24/2014
Number of Days to Update: 25	Next Scheduled EDR Contact: 06/09/2014
	Data Release Frequency: Quarterly

HIST FTTS: FIFRA/TSCA Tracking System Administrative Case Listing

A complete administrative case listing from the FIFRA/TSCA Tracking System (FTTS) for all ten EPA regions. The information was obtained from the National Compliance Database (NCDB). NCDB supports the implementation of FIFRA (Federal Insecticide, Fungicide, and Rodenticide Act) and TSCA (Toxic Substances Control Act). Some EPA regions are now closing out records. Because of that, and the fact that some EPA regions are not providing EPA Headquarters with updated records, it was decided to create a HIST FTTS database. It included records that may not be included in the newer FTTS database updates. This database is no longer updated.

Date of Government Version: 10/19/2006	Source: Environmental Protection Agency
Date Data Arrived at EDR: 03/01/2007	Telephone: 202-564-2501
Date Made Active in Reports: 04/10/2007	Last EDR Contact: 12/17/2007
Number of Days to Update: 40	Next Scheduled EDR Contact: 03/17/2008
	Data Release Frequency: No Update Planned

HIST FTTS INSP: FIFRA/TSCA Tracking System Inspection & Enforcement Case Listing

A complete inspection and enforcement case listing from the FIFRA/TSCA Tracking System (FTTS) for all ten EPA regions. The information was obtained from the National Compliance Database (NCDB). NCDB supports the implementation of FIFRA (Federal Insecticide, Fungicide, and Rodenticide Act) and TSCA (Toxic Substances Control Act). Some EPA regions are now closing out records. Because of that, and the fact that some EPA regions are not providing EPA Headquarters with updated records, it was decided to create a HIST FTTS database. It included records that may not be included in the newer FTTS database updates. This database is no longer updated.

GOVERNMENT RECORDS SEARCHED / DATA CURRENCY TRACKING

Date of Government Version: 10/19/2006
Date Data Arrived at EDR: 03/01/2007
Date Made Active in Reports: 04/10/2007
Number of Days to Update: 40

Source: Environmental Protection Agency
Telephone: 202-564-2501
Last EDR Contact: 12/17/2008
Next Scheduled EDR Contact: 03/17/2008
Data Release Frequency: No Update Planned

SSTS: Section 7 Tracking Systems

Section 7 of the Federal Insecticide, Fungicide and Rodenticide Act, as amended (92 Stat. 829) requires all registered pesticide-producing establishments to submit a report to the Environmental Protection Agency by March 1st each year. Each establishment must report the types and amounts of pesticides, active ingredients and devices being produced, and those having been produced and sold or distributed in the past year.

Date of Government Version: 12/31/2009
Date Data Arrived at EDR: 12/10/2010
Date Made Active in Reports: 02/25/2011
Number of Days to Update: 77

Source: EPA
Telephone: 202-564-4203
Last EDR Contact: 04/29/2014
Next Scheduled EDR Contact: 08/11/2014
Data Release Frequency: Annually

ICIS: Integrated Compliance Information System

The Integrated Compliance Information System (ICIS) supports the information needs of the national enforcement and compliance program as well as the unique needs of the National Pollutant Discharge Elimination System (NPDES) program.

Date of Government Version: 07/20/2011
Date Data Arrived at EDR: 11/10/2011
Date Made Active in Reports: 01/10/2012
Number of Days to Update: 61

Source: Environmental Protection Agency
Telephone: 202-564-5088
Last EDR Contact: 10/09/2014
Next Scheduled EDR Contact: 07/21/2014
Data Release Frequency: Quarterly

PADS: PCB Activity Database System

PCB Activity Database. PADS Identifies generators, transporters, commercial storers and/or brokers and disposers of PCB's who are required to notify the EPA of such activities.

Date of Government Version: 06/01/2013
Date Data Arrived at EDR: 07/17/2013
Date Made Active in Reports: 11/01/2013
Number of Days to Update: 107

Source: EPA
Telephone: 202-566-0500
Last EDR Contact: 04/18/2014
Next Scheduled EDR Contact: 07/28/2014
Data Release Frequency: Annually

MLTS: Material Licensing Tracking System

MLTS is maintained by the Nuclear Regulatory Commission and contains a list of approximately 8,100 sites which possess or use radioactive materials and which are subject to NRC licensing requirements. To maintain currency, EDR contacts the Agency on a quarterly basis.

Date of Government Version: 07/22/2013
Date Data Arrived at EDR: 08/02/2013
Date Made Active in Reports: 11/01/2013
Number of Days to Update: 91

Source: Nuclear Regulatory Commission
Telephone: 301-415-7169
Last EDR Contact: 03/10/2014
Next Scheduled EDR Contact: 06/23/2014
Data Release Frequency: Quarterly

RADINFO: Radiation Information Database

The Radiation Information Database (RADINFO) contains information about facilities that are regulated by U.S. Environmental Protection Agency (EPA) regulations for radiation and radioactivity.

Date of Government Version: 01/09/2014
Date Data Arrived at EDR: 01/10/2014
Date Made Active in Reports: 03/12/2014
Number of Days to Update: 61

Source: Environmental Protection Agency
Telephone: 202-343-9775
Last EDR Contact: 04/09/2014
Next Scheduled EDR Contact: 07/21/2014
Data Release Frequency: Quarterly

GOVERNMENT RECORDS SEARCHED / DATA CURRENCY TRACKING

FINDS: Facility Index System/Facility Registry System

Facility Index System. FINDS contains both facility information and 'pointers' to other sources that contain more detail. EDR includes the following FINDS databases in this report: PCS (Permit Compliance System), AIRS (Aerometric Information Retrieval System), DOCKET (Enforcement Docket used to manage and track information on civil judicial enforcement cases for all environmental statutes), FURS (Federal Underground Injection Control), C-DOCKET (Criminal Docket System used to track criminal enforcement actions for all environmental statutes), FFIS (Federal Facilities Information System), STATE (State Environmental Laws and Statutes), and PADS (PCB Activity Data System).

Date of Government Version: 11/18/2013	Source: EPA
Date Data Arrived at EDR: 02/27/2014	Telephone: (617) 918-1111
Date Made Active in Reports: 03/12/2014	Last EDR Contact: 03/14/2014
Number of Days to Update: 13	Next Scheduled EDR Contact: 06/23/2014
	Data Release Frequency: Quarterly

RAATS: RCRA Administrative Action Tracking System

RCRA Administration Action Tracking System. RAATS contains records based on enforcement actions issued under RCRA pertaining to major violators and includes administrative and civil actions brought by the EPA. For administration actions after September 30, 1995, data entry in the RAATS database was discontinued. EPA will retain a copy of the database for historical records. It was necessary to terminate RAATS because a decrease in agency resources made it impossible to continue to update the information contained in the database.

Date of Government Version: 04/17/1995	Source: EPA
Date Data Arrived at EDR: 07/03/1995	Telephone: 202-564-4104
Date Made Active in Reports: 08/07/1995	Last EDR Contact: 06/02/2008
Number of Days to Update: 35	Next Scheduled EDR Contact: 09/01/2008
	Data Release Frequency: No Update Planned

RMP: Risk Management Plans

When Congress passed the Clean Air Act Amendments of 1990, it required EPA to publish regulations and guidance for chemical accident prevention at facilities using extremely hazardous substances. The Risk Management Program Rule (RMP Rule) was written to implement Section 112(r) of these amendments. The rule, which built upon existing industry codes and standards, requires companies of all sizes that use certain flammable and toxic substances to develop a Risk Management Program, which includes a(n): Hazard assessment that details the potential effects of an accidental release, an accident history of the last five years, and an evaluation of worst-case and alternative accidental releases; Prevention program that includes safety precautions and maintenance, monitoring, and employee training measures; and Emergency response program that spells out emergency health care, employee training measures and procedures for informing the public and response agencies (e.g the fire department) should an accident occur.

Date of Government Version: 11/01/2013	Source: Environmental Protection Agency
Date Data Arrived at EDR: 12/12/2013	Telephone: 202-564-8600
Date Made Active in Reports: 02/13/2014	Last EDR Contact: 04/28/2014
Number of Days to Update: 63	Next Scheduled EDR Contact: 08/11/2014
	Data Release Frequency: Varies

BRS: Biennial Reporting System

The Biennial Reporting System is a national system administered by the EPA that collects data on the generation and management of hazardous waste. BRS captures detailed data from two groups: Large Quantity Generators (LQG) and Treatment, Storage, and Disposal Facilities.

Date of Government Version: 12/31/2011	Source: EPA/NTIS
Date Data Arrived at EDR: 02/26/2013	Telephone: 800-424-9346
Date Made Active in Reports: 04/19/2013	Last EDR Contact: 02/28/2014
Number of Days to Update: 52	Next Scheduled EDR Contact: 06/09/2014
	Data Release Frequency: Biennially

UIC: Underground Injection Wells Listing

A listing of underground injection wells in the state.

Date of Government Version: 11/18/2013	Source: Department of Environmental Conservation
Date Data Arrived at EDR: 11/20/2013	Telephone: 802-585-4913
Date Made Active in Reports: 12/09/2013	Last EDR Contact: 02/14/2014
Number of Days to Update: 19	Next Scheduled EDR Contact: 06/02/2014
	Data Release Frequency: Varies

GOVERNMENT RECORDS SEARCHED / DATA CURRENCY TRACKING

VT MANIFEST: Hazardous Waste Manifest Data

Hazardous waste manifest information.

Date of Government Version: 12/30/2013
Date Data Arrived at EDR: 02/11/2014
Date Made Active in Reports: 03/11/2014
Number of Days to Update: 28

Source: Department of Environmental Conservation
Telephone: 802-241-3443
Last EDR Contact: 05/05/2014
Next Scheduled EDR Contact: 08/04/2014
Data Release Frequency: Annually

DRYCLEANERS: Drycleaner Facilities List

A listing of drycleaners that use perchloroethylene.

Date of Government Version: 02/20/2014
Date Data Arrived at EDR: 02/21/2014
Date Made Active in Reports: 03/11/2014
Number of Days to Update: 18

Source: Department of Environmental Conservation
Telephone: 802-241-3857
Last EDR Contact: 05/12/2014
Next Scheduled EDR Contact: 08/25/2014
Data Release Frequency: Varies

NPDES: Inventory of NPDES Permits

A listing of NPDES permits.

Date of Government Version: 04/21/2014
Date Data Arrived at EDR: 04/25/2014
Date Made Active in Reports: 05/06/2014
Number of Days to Update: 11

Source: Department of Environmental Conservation
Telephone: 802-241-2369
Last EDR Contact: 04/21/2014
Next Scheduled EDR Contact: 08/04/2014
Data Release Frequency: Varies

AIRS: Permitted AIRS Facility Listing

A listing of permitted AIRS facility locations.

Date of Government Version: 10/22/2007
Date Data Arrived at EDR: 10/23/2007
Date Made Active in Reports: 11/19/2007
Number of Days to Update: 27

Source: Department of Environmental Conservation
Telephone: 802-241-3840
Last EDR Contact: 03/31/2014
Next Scheduled EDR Contact: 07/14/2014
Data Release Frequency: Varies

TIER 2: Tier 2 Data Listing

A listing of facilities which store or manufacture hazardous materials and submit a chemical inventory report.

Date of Government Version: 12/31/2011
Date Data Arrived at EDR: 05/09/2012
Date Made Active in Reports: 06/11/2012
Number of Days to Update: 33

Source: Department of Public Safety
Telephone: 802-244-8721
Last EDR Contact: 05/05/2014
Next Scheduled EDR Contact: 08/18/2014
Data Release Frequency: Varies

INDIAN RESERV: Indian Reservations

This map layer portrays Indian administered lands of the United States that have any area equal to or greater than 640 acres.

Date of Government Version: 12/31/2005
Date Data Arrived at EDR: 12/08/2006
Date Made Active in Reports: 01/11/2007
Number of Days to Update: 34

Source: USGS
Telephone: 202-208-3710
Last EDR Contact: 04/18/2014
Next Scheduled EDR Contact: 07/28/2014
Data Release Frequency: Semi-Annually

SCRD DRYCLEANERS: State Coalition for Remediation of Drycleaners Listing

The State Coalition for Remediation of Drycleaners was established in 1998, with support from the U.S. EPA Office of Superfund Remediation and Technology Innovation. It is comprised of representatives of states with established drycleaner remediation programs. Currently the member states are Alabama, Connecticut, Florida, Illinois, Kansas, Minnesota, Missouri, North Carolina, Oregon, South Carolina, Tennessee, Texas, and Wisconsin.

GOVERNMENT RECORDS SEARCHED / DATA CURRENCY TRACKING

Date of Government Version: 03/07/2011
Date Data Arrived at EDR: 03/09/2011
Date Made Active in Reports: 05/02/2011
Number of Days to Update: 54

Source: Environmental Protection Agency
Telephone: 615-532-8599
Last EDR Contact: 04/21/2014
Next Scheduled EDR Contact: 08/04/2014
Data Release Frequency: Varies

Financial Assurance: Financial Assurance Information Listing

Financial assurance information.

Date of Government Version: 06/30/2009
Date Data Arrived at EDR: 09/14/2009
Date Made Active in Reports: 09/30/2009
Number of Days to Update: 16

Source: Department of Environmental Conservation
Telephone: 802-241-3868
Last EDR Contact: 05/09/2014
Next Scheduled EDR Contact: 08/25/2014
Data Release Frequency: Varies

LEAD SMELTER 1: Lead Smelter Sites

A listing of former lead smelter site locations.

Date of Government Version: 01/29/2013
Date Data Arrived at EDR: 02/14/2013
Date Made Active in Reports: 02/27/2013
Number of Days to Update: 13

Source: Environmental Protection Agency
Telephone: 703-603-8787
Last EDR Contact: 04/04/2014
Next Scheduled EDR Contact: 07/21/2014
Data Release Frequency: Varies

LEAD SMELTER 2: Lead Smelter Sites

A list of several hundred sites in the U.S. where secondary lead smelting was done from 1931 and 1964. These sites may pose a threat to public health through ingestion or inhalation of contaminated soil or dust

Date of Government Version: 04/05/2001
Date Data Arrived at EDR: 10/27/2010
Date Made Active in Reports: 12/02/2010
Number of Days to Update: 36

Source: American Journal of Public Health
Telephone: 703-305-6451
Last EDR Contact: 12/02/2009
Next Scheduled EDR Contact: N/A
Data Release Frequency: No Update Planned

PRP: Potentially Responsible Parties

A listing of verified Potentially Responsible Parties

Date of Government Version: 04/15/2013
Date Data Arrived at EDR: 07/03/2013
Date Made Active in Reports: 09/13/2013
Number of Days to Update: 7

Source: EPA
Telephone: 202-564-6023
Last EDR Contact: 04/04/2014
Next Scheduled EDR Contact: 07/14/2014
Data Release Frequency: Quarterly

2020 COR ACTION: 2020 Corrective Action Program List

The EPA has set ambitious goals for the RCRA Corrective Action program by creating the 2020 Corrective Action Universe. This RCRA cleanup baseline includes facilities expected to need corrective action. The 2020 universe contains a wide variety of sites. Some properties are heavily contaminated while others were contaminated but have since been cleaned up. Still others have not been fully investigated yet, and may require little or no remediation. Inclusion in the 2020 Universe does not necessarily imply failure on the part of a facility to meet its RCRA obligations.

Date of Government Version: 11/11/2011
Date Data Arrived at EDR: 05/18/2012
Date Made Active in Reports: 05/25/2012
Number of Days to Update: 7

Source: Environmental Protection Agency
Telephone: 703-308-4044
Last EDR Contact: 05/16/2014
Next Scheduled EDR Contact: 08/25/2014
Data Release Frequency: Varies

FEDLAND: Federal and Indian Lands

Federally and Indian administrated lands of the United States. Lands included are administrated by: Army Corps of Engineers, Bureau of Reclamation, National Wild and Scenic River, National Wildlife Refuge, Public Domain Land, Wilderness, Wilderness Study Area, Wildlife Management Area, Bureau of Indian Affairs, Bureau of Land Management, Department of Justice, Forest Service, Fish and Wildlife Service, National Park Service.

GOVERNMENT RECORDS SEARCHED / DATA CURRENCY TRACKING

Date of Government Version: 12/31/2005
Date Data Arrived at EDR: 02/06/2006
Date Made Active in Reports: 01/11/2007
Number of Days to Update: 339

Source: U.S. Geological Survey
Telephone: 888-275-8747
Last EDR Contact: 04/18/2014
Next Scheduled EDR Contact: 07/28/2014
Data Release Frequency: N/A

US FIN ASSUR: Financial Assurance Information

All owners and operators of facilities that treat, store, or dispose of hazardous waste are required to provide proof that they will have sufficient funds to pay for the clean up, closure, and post-closure care of their facilities.

Date of Government Version: 02/25/2014
Date Data Arrived at EDR: 02/27/2014
Date Made Active in Reports: 04/09/2014
Number of Days to Update: 41

Source: Environmental Protection Agency
Telephone: 202-566-1917
Last EDR Contact: 05/16/2014
Next Scheduled EDR Contact: 09/01/2014
Data Release Frequency: Quarterly

COAL ASH EPA: Coal Combustion Residues Surface Impoundments List

A listing of coal combustion residues surface impoundments with high hazard potential ratings.

Date of Government Version: 08/17/2010
Date Data Arrived at EDR: 01/03/2011
Date Made Active in Reports: 03/21/2011
Number of Days to Update: 77

Source: Environmental Protection Agency
Telephone: N/A
Last EDR Contact: 03/11/2014
Next Scheduled EDR Contact: 06/23/2014
Data Release Frequency: Varies

COAL ASH DOE: Sleam-Electric Plan Operation Data

A listing of power plants that store ash in surface ponds.

Date of Government Version: 12/31/2005
Date Data Arrived at EDR: 08/07/2009
Date Made Active in Reports: 10/22/2009
Number of Days to Update: 76

Source: Department of Energy
Telephone: 202-586-8719
Last EDR Contact: 04/18/2014
Next Scheduled EDR Contact: 07/28/2014
Data Release Frequency: Varies

US AIRS (AFS): Aerometric Information Retrieval System Facility Subsystem (AFS)

The database is a sub-system of Aerometric Information Retrieval System (AIRS). AFS contains compliance data on air pollution point sources regulated by the U.S. EPA and/or state and local air regulatory agencies. This information comes from source reports by various stationary sources of air pollution, such as electric power plants, steel mills, factories, and universities, and provides information about the air pollutants they produce. Action, air program, air program pollutant, and general level plant data. It is used to track emissions and compliance data from industrial plants.

Date of Government Version: 10/23/2013
Date Data Arrived at EDR: 11/06/2013
Date Made Active in Reports: 12/06/2013
Number of Days to Update: 30

Source: EPA
Telephone: 202-564-5962
Last EDR Contact: 03/31/2014
Next Scheduled EDR Contact: 07/14/2014
Data Release Frequency: Annually

US AIRS MINOR: Air Facility System Data

A listing of minor source facilities.

Date of Government Version: 10/23/2013
Date Data Arrived at EDR: 11/06/2013
Date Made Active in Reports: 12/06/2013
Number of Days to Update: 30

Source: EPA
Telephone: 202-564-5962
Last EDR Contact: 03/31/2014
Next Scheduled EDR Contact: 07/14/2014
Data Release Frequency: Annually

EPA WATCH LIST: EPA WATCH LIST

EPA maintains a "Watch List" to facilitate dialogue between EPA, state and local environmental agencies on enforcement matters relating to facilities with alleged violations identified as either significant or high priority. Being on the Watch List does not mean that the facility has actually violated the law only that an investigation by EPA or a state or local environmental agency has led those organizations to allege that an unproven violation has in fact occurred. Being on the Watch List does not represent a higher level of concern regarding the alleged violations that were detected, but instead indicates cases requiring additional dialogue between EPA, state and local agencies - primarily because of the length of time the alleged violation has gone unaddressed or unresolved.

GOVERNMENT RECORDS SEARCHED / DATA CURRENCY TRACKING

Date of Government Version: 06/30/2013
Date Data Arrived at EDR: 08/13/2013
Date Made Active in Reports: 09/13/2013
Number of Days to Update: 31

Source: Environmental Protection Agency
Telephone: 617-520-3000
Last EDR Contact: 05/16/2014
Next Scheduled EDR Contact: 08/25/2014
Data Release Frequency: Quarterly

PCB TRANSFORMER: PCB Transformer Registration Database

The database of PCB transformer registrations that includes all PCB registration submittals.

Date of Government Version: 02/01/2011
Date Data Arrived at EDR: 10/19/2011
Date Made Active in Reports: 01/10/2012
Number of Days to Update: 83

Source: Environmental Protection Agency
Telephone: 202-566-0517
Last EDR Contact: 05/02/2014
Next Scheduled EDR Contact: 08/11/2014
Data Release Frequency: Varies

EDR HIGH RISK HISTORICAL RECORDS

EDR Exclusive Records

EDR MGP: EDR Proprietary Manufactured Gas Plants

The EDR Proprietary Manufactured Gas Plant Database includes records of coal gas plants (manufactured gas plants) compiled by EDR's researchers. Manufactured gas sites were used in the United States from the 1800's to 1950's to produce a gas that could be distributed and used as fuel. These plants used whale oil, rosin, coal, or a mixture of coal, oil, and water that also produced a significant amount of waste. Many of the byproducts of the gas production, such as coal tar (oily waste containing volatile and non-volatile chemicals), sludges, oils and other compounds are potentially hazardous to human health and the environment. The byproduct from this process was frequently disposed of directly at the plant site and can remain or spread slowly, serving as a continuous source of soil and groundwater contamination.

Date of Government Version: N/A
Date Data Arrived at EDR: N/A
Date Made Active in Reports: N/A
Number of Days to Update: N/A

Source: EDR, Inc.
Telephone: N/A
Last EDR Contact: N/A
Next Scheduled EDR Contact: N/A
Data Release Frequency: No Update Planned

EDR US Hist Auto Stat: EDR Exclusive Historic Gas Stations

EDR has searched selected national collections of business directories and has collected listings of potential gas station/filling station/service station sites that were available to EDR researchers. EDR's review was limited to those categories of sources that might, in EDR's opinion, include gas station/filling station/service station establishments. The categories reviewed included, but were not limited to gas, gas station, gasoline station, filling station, auto, automobile repair, auto service station, service station, etc. This database falls within a category of information EDR classifies as "High Risk Historical Records", or HRHR. EDR's HRHR effort presents unique and sometimes proprietary data about past sites and operations that typically create environmental concerns, but may not show up in current government records searches.

Date of Government Version: N/A
Date Data Arrived at EDR: N/A
Date Made Active in Reports: N/A
Number of Days to Update: N/A

Source: EDR, Inc.
Telephone: N/A
Last EDR Contact: N/A
Next Scheduled EDR Contact: N/A
Data Release Frequency: Varies

EDR US Hist Cleaners: EDR Exclusive Historic Dry Cleaners

EDR has searched selected national collections of business directories and has collected listings of potential dry cleaner sites that were available to EDR researchers. EDR's review was limited to those categories of sources that might, in EDR's opinion, include dry cleaning establishments. The categories reviewed included, but were not limited to dry cleaners, cleaners, laundry, laundromat, cleaning/laundry, wash & dry etc. This database falls within a category of information EDR classifies as "High Risk Historical Records", or HRHR. EDR's HRHR effort presents unique and sometimes proprietary data about past sites and operations that typically create environmental concerns, but may not show up in current government records searches.

GOVERNMENT RECORDS SEARCHED / DATA CURRENCY TRACKING

Date of Government Version: N/A
Date Data Arrived at EDR: N/A
Date Made Active in Reports: N/A
Number of Days to Update: N/A

Source: EDR, Inc.
Telephone: N/A
Last EDR Contact: N/A
Next Scheduled EDR Contact: N/A
Data Release Frequency: Varies

EDR US Hist Cleaners: EDR Proprietary Historic Dry Cleaners - Cole

Date of Government Version: N/A
Date Data Arrived at EDR: N/A
Date Made Active in Reports: N/A
Number of Days to Update: N/A

Source: N/A
Telephone: N/A
Last EDR Contact: N/A
Next Scheduled EDR Contact: N/A
Data Release Frequency: Varies

EDR US Hist Auto Stat: EDR Proprietary Historic Gas Stations - Cole

Date of Government Version: N/A
Date Data Arrived at EDR: N/A
Date Made Active in Reports: N/A
Number of Days to Update: N/A

Source: N/A
Telephone: N/A
Last EDR Contact: N/A
Next Scheduled EDR Contact: N/A
Data Release Frequency: Varies

EDR RECOVERED GOVERNMENT ARCHIVES

Exclusive Recovered Govt. Archives

RGA LUST: Recovered Government Archive Leaking Underground Storage Tank

The EDR Recovered Government Archive Leaking Underground Storage Tank database provides a list of LUST incidents derived from historical databases and includes many records that no longer appear in current government lists. Compiled from Records formerly available from the Department of Environmental Conservation in Vermont.

Date of Government Version: N/A
Date Data Arrived at EDR: 07/01/2013
Date Made Active in Reports: 01/04/2014
Number of Days to Update: 187

Source: Department of Environmental Conservation
Telephone: N/A
Last EDR Contact: 06/01/2012
Next Scheduled EDR Contact: N/A
Data Release Frequency: Varies

RGA HWS: Recovered Government Archive State Hazardous Waste Facilities List

The EDR Recovered Government Archive State Hazardous Waste database provides a list of SHWS incidents derived from historical databases and includes many records that no longer appear in current government lists. Compiled from Records formerly available from the Department of Environmental Conservation in Vermont.

Date of Government Version: N/A
Date Data Arrived at EDR: 07/01/2013
Date Made Active in Reports: 01/08/2014
Number of Days to Update: 191

Source: Department of Environmental Conservation
Telephone: N/A
Last EDR Contact: 06/01/2012
Next Scheduled EDR Contact: N/A
Data Release Frequency: Varies

RGA LF: Recovered Government Archive Solid Waste Facilities List

The EDR Recovered Government Archive Landfill database provides a list of landfills derived from historical databases and includes many records that no longer appear in current government lists. Compiled from Records formerly available from the Department of Environmental Conservation in Vermont.

Date of Government Version: N/A
Date Data Arrived at EDR: 07/01/2013
Date Made Active in Reports: 01/17/2014
Number of Days to Update: 200

Source: Department of Environmental Conservation
Telephone: N/A
Last EDR Contact: 06/01/2012
Next Scheduled EDR Contact: N/A
Data Release Frequency: Varies

GOVERNMENT RECORDS SEARCHED / DATA CURRENCY TRACKING

OTHER DATABASE(S)

Depending on the geographic area covered by this report, the data provided in these specialty databases may or may not be complete. For example, the existence of wetlands information data in a specific report does not mean that all wetlands in the area covered by the report are included. Moreover, the absence of any reported wetlands information does not necessarily mean that wetlands do not exist in the area covered by the report.

CT MANIFEST: Hazardous Waste Manifest Data

Facility and manifest data. Manifest is a document that lists and tracks hazardous waste from the generator through transporters to a tsd facility.

Date of Government Version: 07/30/2013	Source: Department of Energy & Environmental Protection
Date Data Arrived at EDR: 08/19/2013	Telephone: 860-424-3375
Date Made Active in Reports: 10/03/2013	Last EDR Contact: 02/21/2014
Number of Days to Update: 45	Next Scheduled EDR Contact: 06/02/2014
	Data Release Frequency: Annually

NJ MANIFEST: Manifest Information

Hazardous waste manifest information.

Date of Government Version: 12/31/2011	Source: Department of Environmental Protection
Date Data Arrived at EDR: 07/19/2012	Telephone: N/A
Date Made Active in Reports: 08/28/2012	Last EDR Contact: 04/18/2014
Number of Days to Update: 40	Next Scheduled EDR Contact: 07/28/2014
	Data Release Frequency: Annually

NY MANIFEST: Facility and Manifest Data

Manifest is a document that lists and tracks hazardous waste from the generator through transporters to a TSD facility.

Date of Government Version: 02/28/2014	Source: Department of Environmental Conservation
Date Data Arrived at EDR: 03/12/2014	Telephone: 518-402-8651
Date Made Active in Reports: 04/29/2014	Last EDR Contact: 05/07/2014
Number of Days to Update: 48	Next Scheduled EDR Contact: 08/18/2014
	Data Release Frequency: Annually

PA MANIFEST: Manifest Information

Hazardous waste manifest information.

Date of Government Version: 12/31/2012	Source: Department of Environmental Protection
Date Data Arrived at EDR: 07/24/2013	Telephone: 717-783-8990
Date Made Active in Reports: 08/19/2013	Last EDR Contact: 04/21/2014
Number of Days to Update: 26	Next Scheduled EDR Contact: 08/04/2014
	Data Release Frequency: Annually

RI MANIFEST: Manifest information

Hazardous waste manifest information

Date of Government Version: 12/31/2012	Source: Department of Environmental Management
Date Data Arrived at EDR: 06/21/2013	Telephone: 401-222-2797
Date Made Active in Reports: 08/05/2013	Last EDR Contact: 02/24/2014
Number of Days to Update: 45	Next Scheduled EDR Contact: 06/09/2014
	Data Release Frequency: Annually

Oil/Gas Pipelines: This data was obtained by EDR from the USGS in 1994. It is referred to by USGS as GeoData Digital Line Graphs from 1:100,000-Scale Maps. It was extracted from the transportation category including some oil, but primarily gas pipelines.

Electric Power Transmission Line Data

Source: Rextag Strategies Corp.

Telephone: (281) 769-2247

U.S. Electric Transmission and Power Plants Systems Digital GIS Data

Sensitive Receptors: There are individuals deemed sensitive receptors due to their fragile immune systems and special sensitivity to environmental discharges. These sensitive receptors typically include the elderly, the sick, and children. While the location of all sensitive receptors cannot be determined, EDR indicates those buildings and facilities - schools, daycares, hospitals, medical centers, and nursing homes - where individuals who are sensitive receptors are likely to be located.

GOVERNMENT RECORDS SEARCHED / DATA CURRENCY TRACKING

AHA Hospitals:

Source: American Hospital Association, Inc.

Telephone: 312-280-5991

The database includes a listing of hospitals based on the American Hospital Association's annual survey of hospitals.

Medical Centers: Provider of Services Listing

Source: Centers for Medicare & Medicaid Services

Telephone: 410-786-3000

A listing of hospitals with Medicare provider number, produced by Centers of Medicare & Medicaid Services, a federal agency within the U.S. Department of Health and Human Services.

Nursing Homes

Source: National Institutes of Health

Telephone: 301-594-6248

Information on Medicare and Medicaid certified nursing homes in the United States.

Public Schools

Source: National Center for Education Statistics

Telephone: 202-502-7300

The National Center for Education Statistics' primary database on elementary and secondary public education in the United States. It is a comprehensive, annual, national statistical database of all public elementary and secondary schools and school districts, which contains data that are comparable across all states.

Private Schools

Source: National Center for Education Statistics

Telephone: 202-502-7300

The National Center for Education Statistics' primary database on private school locations in the United States.

Daycare Centers: Child Care Providers

Source: Social & Rehabilitation Services

Telephone: 802-241-2158

Flood Zone Data: This data, available in select counties across the country, was obtained by EDR in 2003 & 2011 from the Federal Emergency Management Agency (FEMA). Data depicts 100-year and 500-year flood zones as defined by FEMA.

NWI: National Wetlands Inventory. This data, available in select counties across the country, was obtained by EDR in 2002, 2005 and 2010 from the U.S. Fish and Wildlife Service.

State Wetlands Data: Wetlands Inventory

Source: Vermont Center for Geographic Information, Inc.

Telephone: 802-882-3000

Scanned Digital USGS 7.5' Topographic Map (DRG)

Source: United States Geologic Survey

A digital raster graphic (DRG) is a scanned image of a U.S. Geological Survey topographic map. The map images are made by scanning published paper maps on high-resolution scanners. The raster image is georeferenced and fit to the Universal Transverse Mercator (UTM) projection.

STREET AND ADDRESS INFORMATION

© 2010 Tele Atlas North America, Inc. All rights reserved. This material is proprietary and the subject of copyright protection and other intellectual property rights owned by or licensed to Tele Atlas North America, Inc. The use of this material is subject to the terms of a license agreement. You will be held liable for any unauthorized copying or disclosure of this material.

APPENDIX F

MAY 2014 SOIL SAMPLING INFORMATION – SOIL DATA TABLE, MAP SHOWING
SAMPLING LOCATIONS AND LABORATORY REPORT

**TABLE 1
SOIL QUALITY RESULTS
11 WALL STREET, NORTHFIELD, VT**

	PAHs (ug/kg)									Metals (mg/kg)								TPH (mg/kg)	VOCs (ug/Kg)		PCBs (ug/kg)	
	Benzo(a) anthra cene	Benzo (a) pyrene	Benzo (b) fluor anthene	Benzo (k) fluor anthene	Chrysene	Fluor anthene	Naph thalene	Phenan threne	Pyrene	As	Be	Cd	Cr	Cu	Hg	Ni	Pb	Zn	TPH	Trichloro fluoro methane (Freon 11)	Acetone	PCBs
VDH Values	--	10	--	--	--	--	1,070,000	--	--	--	--	34.5	--	--	5.69	--	--	--	--			120
RSL Residential	150	15	150	1,500	15,000	230,000	3,600	--	170,000	0.67	160	70	120,000	3,100	10	1,500	400	23,000	200	--	61,000	140
RSL Industrial	2,100	210	2,100	21,000	210,000	2,200,000	18,000	--	1,700,000	3.0	2,000	800	1,500,000	41,000	43	20,000	800	310,000	1000	--	630,000	540
L Drown	BRL<79.7	BRL<79.7	BRL<79.7	BRL<79.7	BRL<79.7	BRL<79.7	91.6	BRL<79.7	BRL<79.7	51.4	0.874	0.654	38.6	246	BRL<0.0335	18.0	45.0	455	67.5	6.6	BRL<61.7	BRL<23.6
Sawmill	BRL<74.8	BRL<74.8	BRL<74.8	BRL<74.8	BRL<74.8	BRL<74.8	BRL<74.8	BRL<74.8	BRL<74.8	1.73	BRL<0.514	BRL<0.502	8.79	18.3	0.405	4.59	123	114	57.7	BRL<5.2	137	BRL<22.0
Granite Shed	578	657	924	767	973	2,700	BRL<438	2,250	1,810	9.00	BRL<0.592	0.721	73.3	18.9	BRL<0.395	12.0	194	114	149	BRL<19.2	BRL<192	BRL<26.0

NOTES:

Soil quality results provided in µg/kg = micrograms per kilogram or mg/kg = milligrams per kilogram, as indicated

VDH Values = Vermont Department of Health Values

RSL = EPA Regional Screening Levels for Residential and Industrial Soils

Lightly shaded values exceed RSL residential soils

Dark shaded values exceed RSL industrial soils

PAHs = polynuclear aromatic compounds

-- indicates no standard or not analyzed

BRL< value = Not detected at or above stated laboratory reporting limit

Bold values indicate detection above laboratory reporting limit

TPH - total petroleum hydrocarbons

VOCs - volatile organic compounds

PCBs - polychlorinated biphenyls

Sample Location Map - 19 May 2014. Sample locations identified and labeled in orange.

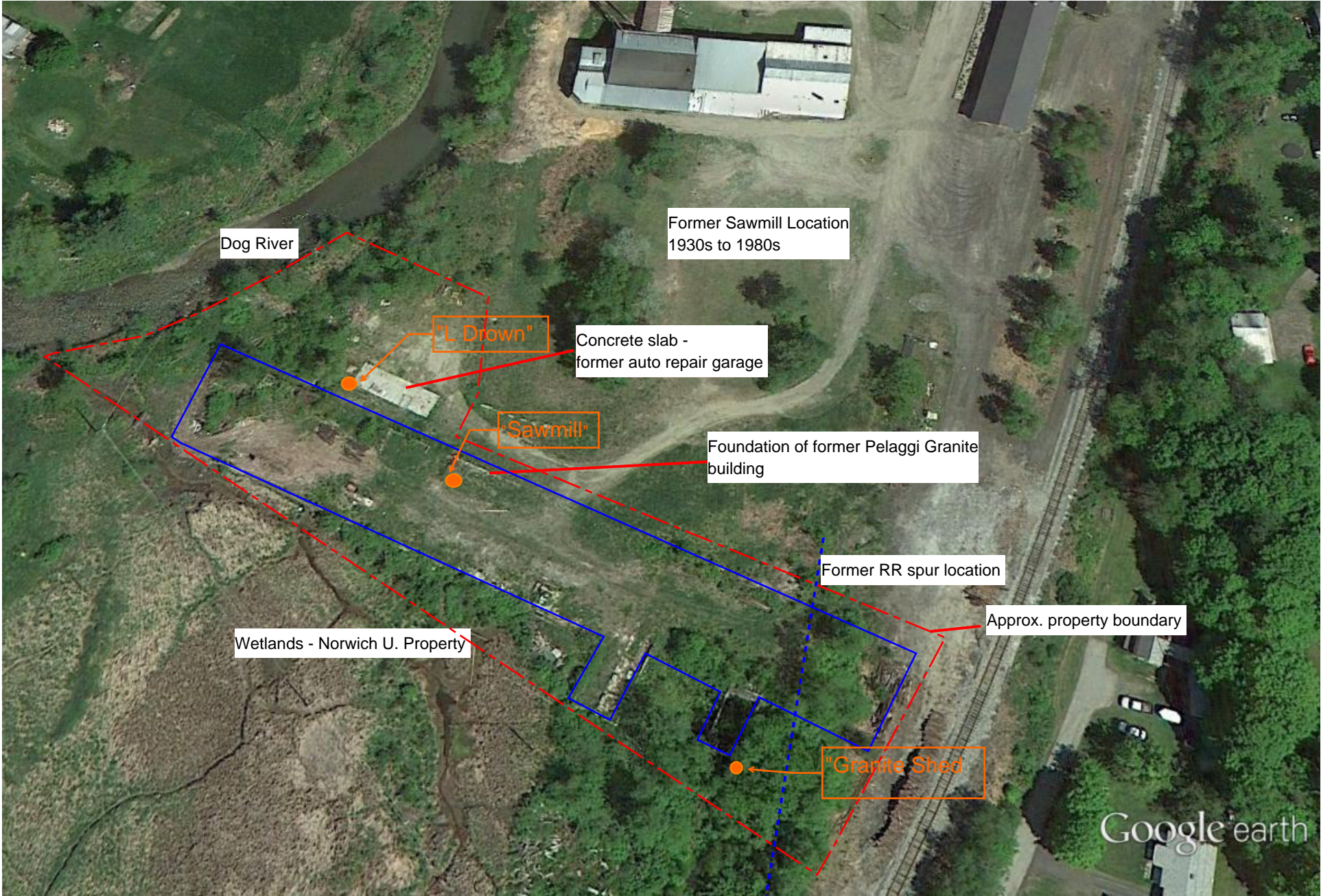

Report Date:
03-Jun-14 11:35



- Final Report
- Re-Issued Report
- Revised Report

SPECTRUM ANALYTICAL, INC.

Featuring

HANIBAL TECHNOLOGY

Laboratory Report

Environmental Compliance Services
1 Elm St. Suite 3
Waterbury, VT 05676
Attn: Elizabeth Erickson

Project: 11 Wall St. -Northfield, VT
Project #: 08-220920.01

<u>Laboratory ID</u>	<u>Client Sample ID</u>	<u>Matrix</u>	<u>Date Sampled</u>	<u>Date Received</u>
SB89861-01	L Drown	Soil	19-May-14 09:30	20-May-14 10:45
SB89861-02	Sawmill	Soil	19-May-14 09:45	20-May-14 10:45
SB89861-03	Granite Shed	Soil	19-May-14 09:55	20-May-14 10:45

I attest that the information contained within the report has been reviewed for accuracy and checked against the quality control requirements for each method. These results relate only to the sample(s) as received.
All applicable NELAC requirements have been met.

Massachusetts # M-MA138/MA1110
Connecticut # PH-0777
Florida # E87600/E87936
Maine # MA138
New Hampshire # 2538
New Jersey # MA011/MA012
New York # 11393/11840
Pennsylvania # 68-04426/68-02924
Rhode Island # 98
USDA # S-51435



Authorized by:

Nicole Leja
Laboratory Director

Spectrum Analytical holds certification in the State of New York for the analytes as indicated with an X in the "Cert." column within this report. Please note that the State of New York does not offer certification for all analytes. Please refer to our website for specific certification holdings in each state.

Please note that this report contains 36 pages of analytical data plus Chain of Custody document(s). When the Laboratory Report is indicated as revised, this report supersedes any previously dated reports for the laboratory ID(s) referenced above. Where this report identifies subcontracted analyses, copies of the subcontractor's test report are available upon request. This report may not be reproduced, except in full, without written approval from Spectrum Analytical, Inc.

Spectrum Analytical, Inc. is a NELAC accredited laboratory organization and meets NELAC testing standards. Use of the NELAC logo however does not insure that Spectrum is currently accredited for the specific method or analyte indicated. Please refer to our "Quality" web page at www.spectrum-analytical.com for a full listing of our current certifications and fields of accreditation. States in which Spectrum Analytical, Inc. holds NELAC certification are New York, New Hampshire, New Jersey, Pennsylvania and Florida. All analytical work for Volatile Organic and Air analysis are transferred to and conducted at our 830 Silver Street location (NY-11840, NJ-MA012, PA-68-04426 and FL-E87936).

Please contact the Laboratory or Technical Director at 800-789-9115 with any questions regarding the data contained in this laboratory report.

CASE NARRATIVE:

Data has been reported to the RDL. This report excludes estimated concentrations detected below the RDL and above the MDL (J-Flag).

The samples were received 2.1 degrees Celsius, please refer to the Chain of Custody for details specific to temperature upon receipt. An infrared thermometer with a tolerance of +/- 1.0 degrees Celsius was used immediately upon receipt of the samples.

If a Matrix Spike (MS), Matrix Spike Duplicate (MSD) or Duplicate (DUP) was not requested on the Chain of Custody, method criteria may have been fulfilled with a source sample not of this Sample Delivery Group.

All VOC soils samples submitted and analyzed in methanol will have a minimum dilution factor of 50. This is the minimum amount of solvent allowed on the instrumentation without causing interference. Soils are run on a manual load instrument. 100ug of sample (MEOH) is spiked into 5ml DI water along with the surrogate and added directly onto the instrument. Additional dilution factors may be required to keep analyte concentration within instrument calibration range.

Method SW846 5035A is designed to use on samples containing low levels of VOCs, ranging from 0.5 to 200 ug/Kg. Target analytes that are less responsive to purge and trap may be present at concentrations over 200ug/Kg but may not be reportable in the methanol preserved vial (SW846 5030). This is the result of the inherent dilution factor required for the methanol preservation.

See below for any non-conformances and issues relating to quality control samples and/or sample analysis/matrix.

SW846 7471B

Spikes:

1412093-MSD1 *Source: SB89861-03*

The spike recovery exceeded the QC control limits for the MS and/or MSD. The batch was accepted based upon acceptable PS and /or LCS recovery.

Mercury

Duplicates:

1412093-DUP1 *Source: SB89861-03*

Analyses are not controlled on RPD values from sample concentrations that are less than 5 times the reporting level. The batch is accepted based upon the difference between the sample and duplicate is less than or equal to the reporting limit.

Mercury

Samples:

SB89861-03 *Granite Shed*

The Reporting Limit has been raised to account for matrix interference.

Mercury

SW846 8260C

Calibration:

1405080

Analyte quantified by quadratic equation type calibration.

- 1,2,3-Trichlorobenzene
- 1,2,4-Trichlorobenzene
- 1,4-Dioxane
- 2-Butanone (MEK)
- 2-Hexanone (MBK)
- 4-Methyl-2-pentanone (MIBK)
- Naphthalene
- trans-1,4-Dichloro-2-butene

This laboratory report is not valid without an authorized signature on the cover page.

SW846 8260C

Calibration:

1405080

This affected the following samples:

S405753-ICV1

S405753-ICV1

Analyte percent recovery is outside individual acceptance criteria (80-120).

Dichlorodifluoromethane (Freon12) (68%)

Isopropylbenzene (122%)

Naphthalene (77%)

trans-1,3-Dichloropropene (75%)

This affected the following samples:

1411980-BLK1

1411980-BS1

1411980-BSD1

1412255-BLK1

1412255-BS1

1412255-BSD1

Granite Shed

L Drown

S405781-CCV1

S405916-CCV1

Sawmill

Samples:

S405781-CCV1

Analyte percent difference is outside individual acceptance criteria (20), but within overall method allowances.

Dichlorodifluoromethane (Freon12) (-20.8%)

Analyte percent drift is outside individual acceptance criteria (20), but within overall method allowances.

1,2,4-Trichlorobenzene (-22.8%)

Naphthalene (-29.8%)

trans-1,3-Dichloropropene (-23.2%)

This affected the following samples:

1411980-BLK1

1411980-BS1

1411980-BSD1

Granite Shed

Sawmill

S405916-CCV1

Analyte percent difference is outside individual acceptance criteria (20), but within overall method allowances.

Ethyl tert-butyl ether (22.4%)

This affected the following samples:

1412255-BLK1

1412255-BS1

1412255-BSD1

L Drown

SW846 8270D

SW846 8270D

Samples:

SB89861-03

Granite Shed

The Reporting Limit has been raised to account for matrix interference.

Sample Acceptance Check Form

Client: Environmental Compliance Services - Waterbury, VT
Project: 11 Wall St. -Northfield, VT / 08-220920.01
Work Order: SB89861
Sample(s) received on: 5/20/2014
Received by: Mary Wilson

The following outlines the condition of samples for the attached Chain of Custody upon receipt.

	<u>Yes</u>	<u>No</u>	<u>N/A</u>
1. Were custody seals present?	<input checked="" type="checkbox"/>	<input type="checkbox"/>	<input type="checkbox"/>
2. Were custody seals intact?	<input checked="" type="checkbox"/>	<input type="checkbox"/>	<input type="checkbox"/>
3. Were samples received at a temperature of $\leq 6^{\circ}\text{C}$?	<input checked="" type="checkbox"/>	<input type="checkbox"/>	<input type="checkbox"/>
4. Were samples cooled on ice upon transfer to laboratory representative?	<input checked="" type="checkbox"/>	<input type="checkbox"/>	<input type="checkbox"/>
5. Were samples refrigerated upon transfer to laboratory representative?	<input type="checkbox"/>	<input checked="" type="checkbox"/>	<input type="checkbox"/>
6. Were sample containers received intact?	<input checked="" type="checkbox"/>	<input type="checkbox"/>	<input type="checkbox"/>
7. Were samples properly labeled (labels affixed to sample containers and include sample ID, site location, and/or project number and the collection date)?	<input checked="" type="checkbox"/>	<input type="checkbox"/>	<input type="checkbox"/>
8. Were samples accompanied by a Chain of Custody document?	<input checked="" type="checkbox"/>	<input type="checkbox"/>	<input type="checkbox"/>
9. Does Chain of Custody document include proper, full, and complete documentation, which shall include sample ID, site location, and/or project number, date and time of collection, collector's name, preservation type, sample matrix and any special remarks concerning the sample?	<input checked="" type="checkbox"/>	<input type="checkbox"/>	<input type="checkbox"/>
10. Did sample container labels agree with Chain of Custody document?	<input checked="" type="checkbox"/>	<input type="checkbox"/>	<input type="checkbox"/>
11. Were samples received within method-specific holding times?	<input checked="" type="checkbox"/>	<input type="checkbox"/>	<input type="checkbox"/>

Sample Identification

L Drown
SB89861-01

Client Project #
08-220920.01

Matrix
Soil

Collection Date/Time
19-May-14 09:30

Received
20-May-14

CAS No.	Analyte(s)	Result	Flag	Units	*RDL	MDL	Dilution	Method Ref.	Prepared	Analyzed	Analyst	Batch	Cert.
Volatile Organic Compounds													
	VOC Extraction	Field extracted		N/A			1	VOC Soil Extraction			DT	1411753	
<u>Volatile Organic Compounds by SW846 8260</u>													
<u>Prepared by method SW846 5035A Soil (low level)</u>													
<u>Initial weight: 5.87 g</u>													
76-13-1	1,1,2-Trichlorotrifluoroethane (Freon 113)	< 6.2		µg/kg dry	6.2	5.0	1	SW846 8260C	27-May-14	29-May-14	JEG	1412255	X
67-64-1	Acetone	< 61.7		µg/kg dry	61.7	32.6	1	"	"	"	"	"	X
107-13-1	Acrylonitrile	< 6.2		µg/kg dry	6.2	4.1	1	"	"	"	"	"	X
71-43-2	Benzene	< 6.2		µg/kg dry	6.2	2.2	1	"	"	"	"	"	X
108-86-1	Bromobenzene	< 6.2		µg/kg dry	6.2	4.2	1	"	"	"	"	"	X
74-97-5	Bromochloromethane	< 6.2		µg/kg dry	6.2	6.1	1	"	"	"	"	"	X
75-27-4	Bromodichloromethane	< 6.2		µg/kg dry	6.2	4.8	1	"	"	"	"	"	X
75-25-2	Bromoform	< 6.2		µg/kg dry	6.2	5.9	1	"	"	"	"	"	X
74-83-9	Bromomethane	< 12.3		µg/kg dry	12.3	12.2	1	"	"	"	"	"	X
78-93-3	2-Butanone (MEK)	< 61.7		µg/kg dry	61.7	20.8	1	"	"	"	"	"	X
104-51-8	n-Butylbenzene	< 6.2		µg/kg dry	6.2	5.1	1	"	"	"	"	"	X
135-98-8	sec-Butylbenzene	< 6.2		µg/kg dry	6.2	4.0	1	"	"	"	"	"	X
98-06-6	tert-Butylbenzene	< 6.2		µg/kg dry	6.2	4.4	1	"	"	"	"	"	X
75-15-0	Carbon disulfide	< 12.3		µg/kg dry	12.3	3.1	1	"	"	"	"	"	X
56-23-5	Carbon tetrachloride	< 6.2		µg/kg dry	6.2	3.0	1	"	"	"	"	"	X
108-90-7	Chlorobenzene	< 6.2		µg/kg dry	6.2	2.2	1	"	"	"	"	"	X
75-00-3	Chloroethane	< 12.3		µg/kg dry	12.3	5.3	1	"	"	"	"	"	X
67-66-3	Chloroform	< 6.2		µg/kg dry	6.2	3.2	1	"	"	"	"	"	X
74-87-3	Chloromethane	< 12.3		µg/kg dry	12.3	12.1	1	"	"	"	"	"	X
95-49-8	2-Chlorotoluene	< 6.2		µg/kg dry	6.2	2.8	1	"	"	"	"	"	X
106-43-4	4-Chlorotoluene	< 6.2		µg/kg dry	6.2	3.3	1	"	"	"	"	"	X
96-12-8	1,2-Dibromo-3-chloropropane	< 12.3		µg/kg dry	12.3	8.0	1	"	"	"	"	"	X
124-48-1	Dibromochloromethane	< 6.2		µg/kg dry	6.2	2.2	1	"	"	"	"	"	X
106-93-4	1,2-Dibromoethane (EDB)	< 6.2		µg/kg dry	6.2	1.4	1	"	"	"	"	"	X
74-95-3	Dibromomethane	< 6.2		µg/kg dry	6.2	3.4	1	"	"	"	"	"	X
95-50-1	1,2-Dichlorobenzene	< 6.2		µg/kg dry	6.2	2.9	1	"	"	"	"	"	X
541-73-1	1,3-Dichlorobenzene	< 6.2		µg/kg dry	6.2	4.4	1	"	"	"	"	"	X
106-46-7	1,4-Dichlorobenzene	< 6.2		µg/kg dry	6.2	3.4	1	"	"	"	"	"	X
75-71-8	Dichlorodifluoromethane (Freon12)	< 12.3		µg/kg dry	12.3	4.5	1	"	"	"	"	"	X
75-34-3	1,1-Dichloroethane	< 6.2		µg/kg dry	6.2	2.4	1	"	"	"	"	"	X
107-06-2	1,2-Dichloroethane	< 6.2		µg/kg dry	6.2	3.1	1	"	"	"	"	"	X
75-35-4	1,1-Dichloroethene	< 6.2		µg/kg dry	6.2	4.1	1	"	"	"	"	"	X
156-59-2	cis-1,2-Dichloroethene	< 6.2		µg/kg dry	6.2	2.1	1	"	"	"	"	"	X
156-60-5	trans-1,2-Dichloroethene	< 6.2		µg/kg dry	6.2	4.2	1	"	"	"	"	"	X
78-87-5	1,2-Dichloropropane	< 6.2		µg/kg dry	6.2	2.8	1	"	"	"	"	"	X
142-28-9	1,3-Dichloropropane	< 6.2		µg/kg dry	6.2	2.2	1	"	"	"	"	"	X
594-20-7	2,2-Dichloropropane	< 6.2		µg/kg dry	6.2	3.9	1	"	"	"	"	"	X
563-58-6	1,1-Dichloropropene	< 6.2		µg/kg dry	6.2	3.7	1	"	"	"	"	"	X
10061-01-5	cis-1,3-Dichloropropene	< 6.2		µg/kg dry	6.2	1.6	1	"	"	"	"	"	X
10061-02-6	trans-1,3-Dichloropropene	< 6.2		µg/kg dry	6.2	3.1	1	"	"	"	"	"	X
100-41-4	Ethylbenzene	< 6.2		µg/kg dry	6.2	2.1	1	"	"	"	"	"	X

This laboratory report is not valid without an authorized signature on the cover page.

Sample Identification

L Drown

SB89861-01

Client Project

08-220920.01

Matrix

Soil

Collection Date/Time

19-May-14 09:30

Received

20-May-14

CAS No.	Analyte(s)	Result	Flag	Units	*RDL	MDL	Dilution	Method Ref.	Prepared	Analyzed	Analyst	Batch	Cert.
---------	------------	--------	------	-------	------	-----	----------	-------------	----------	----------	---------	-------	-------

Volatile Organic Compounds

Volatile Organic Compounds by SW846 8260

Prepared by method SW846 5035A Soil (low level)

Initial weight: 5.87 g

87-68-3	Hexachlorobutadiene	< 6.2		µg/kg dry	6.2	2.2	1	SW846 8260C	27-May-14	29-May-14	JEG	1412255	X
591-78-6	2-Hexanone (MBK)	< 61.7		µg/kg dry	61.7	14.2	1	"	"	"	"	"	X
98-82-8	Isopropylbenzene	< 6.2		µg/kg dry	6.2	5.4	1	"	"	"	"	"	X
99-87-6	4-Isopropyltoluene	< 6.2		µg/kg dry	6.2	3.7	1	"	"	"	"	"	X
1634-04-4	Methyl tert-butyl ether	< 6.2		µg/kg dry	6.2	3.3	1	"	"	"	"	"	X
108-10-1	4-Methyl-2-pentanone (MIBK)	< 61.7		µg/kg dry	61.7	19.2	1	"	"	"	"	"	X
75-09-2	Methylene chloride	< 12.3		µg/kg dry	12.3	3.7	1	"	"	"	"	"	X
91-20-3	Naphthalene	< 6.2		µg/kg dry	6.2	4.2	1	"	"	"	"	"	X
103-65-1	n-Propylbenzene	< 6.2		µg/kg dry	6.2	2.5	1	"	"	"	"	"	X
100-42-5	Styrene	< 6.2		µg/kg dry	6.2	0.4	1	"	"	"	"	"	X
630-20-6	1,1,1,2-Tetrachloroethane	< 6.2		µg/kg dry	6.2	3.7	1	"	"	"	"	"	X
79-34-5	1,1,2,2-Tetrachloroethane	< 6.2		µg/kg dry	6.2	4.1	1	"	"	"	"	"	X
127-18-4	Tetrachloroethene	< 6.2		µg/kg dry	6.2	4.2	1	"	"	"	"	"	X
108-88-3	Toluene	< 6.2		µg/kg dry	6.2	2.6	1	"	"	"	"	"	X
87-61-6	1,2,3-Trichlorobenzene	< 6.2		µg/kg dry	6.2	4.4	1	"	"	"	"	"	X
120-82-1	1,2,4-Trichlorobenzene	< 6.2		µg/kg dry	6.2	3.6	1	"	"	"	"	"	X
108-70-3	1,3,5-Trichlorobenzene	< 6.2		µg/kg dry	6.2	1.4	1	"	"	"	"	"	X
71-55-6	1,1,1-Trichloroethane	< 6.2		µg/kg dry	6.2	3.5	1	"	"	"	"	"	X
79-00-5	1,1,2-Trichloroethane	< 6.2		µg/kg dry	6.2	2.5	1	"	"	"	"	"	X
79-01-6	Trichloroethene	< 6.2		µg/kg dry	6.2	2.0	1	"	"	"	"	"	X
75-69-4	Trichlorofluoromethane (Freon 11)	6.6		µg/kg dry	6.2	4.2	1	"	"	"	"	"	X
96-18-4	1,2,3-Trichloropropane	< 6.2		µg/kg dry	6.2	3.7	1	"	"	"	"	"	X
95-63-6	1,2,4-Trimethylbenzene	< 6.2		µg/kg dry	6.2	3.8	1	"	"	"	"	"	X
108-67-8	1,3,5-Trimethylbenzene	< 6.2		µg/kg dry	6.2	3.7	1	"	"	"	"	"	X
75-01-4	Vinyl chloride	< 6.2		µg/kg dry	6.2	4.1	1	"	"	"	"	"	X
179601-23-1	m,p-Xylene	< 12.3		µg/kg dry	12.3	3.6	1	"	"	"	"	"	X
95-47-6	o-Xylene	< 6.2		µg/kg dry	6.2	3.9	1	"	"	"	"	"	X
109-99-9	Tetrahydrofuran	< 12.3		µg/kg dry	12.3	9.1	1	"	"	"	"	"	X
60-29-7	Ethyl ether	< 6.2		µg/kg dry	6.2	5.6	1	"	"	"	"	"	X
994-05-8	Tert-amyl methyl ether	< 6.2		µg/kg dry	6.2	3.6	1	"	"	"	"	"	X
637-92-3	Ethyl tert-butyl ether	< 6.2		µg/kg dry	6.2	1.8	1	"	"	"	"	"	X
108-20-3	Di-isopropyl ether	< 6.2		µg/kg dry	6.2	1.7	1	"	"	"	"	"	X
75-65-0	Tert-Butanol / butyl alcohol	< 61.7		µg/kg dry	61.7	36.8	1	"	"	"	"	"	X
123-91-1	1,4-Dioxane	< 123		µg/kg dry	123	83.3	1	"	"	"	"	"	X
110-57-6	trans-1,4-Dichloro-2-butene	< 30.9		µg/kg dry	30.9	15.2	1	"	"	"	"	"	X
64-17-5	Ethanol	< 2470		µg/kg dry	2470	704	1	"	"	"	"	"	X

Surrogate recoveries:

460-00-4	4-Bromofluorobenzene	82			70-130 %			"	"	"	"	"	
2037-26-5	Toluene-d8	104			70-130 %			"	"	"	"	"	
17060-07-0	1,2-Dichloroethane-d4	128			70-130 %			"	"	"	"	"	
1868-53-7	Dibromofluoromethane	115			70-130 %			"	"	"	"	"	

Semivolatile Organic Compounds by GCMS

This laboratory report is not valid without an authorized signature on the cover page.

Sample Identification

L Drown Client Project # 08-220920.01 Matrix Soil Collection Date/Time 19-May-14 09:30 Received 20-May-14
 SB89861-01

CAS No. Analyte(s) Result Flag Units *RDL MDL Dilution Method Ref. Prepared Analyzed Analyst Batch Cert.

Semivolatile Organic Compounds by GCMS

PAHs by SW846 8270

Prepared by method SW846 3545A

83-32-9	Acenaphthene	< 79.7		µg/kg dry	79.7	50.7	1	SW846 8270D	27-May-14	01-Jun-14	MSL	1412040	X
208-96-8	Acenaphthylene	< 79.7		µg/kg dry	79.7	55.3	1	"	"	"	"	"	X
120-12-7	Anthracene	< 79.7		µg/kg dry	79.7	50.8	1	"	"	"	"	"	X
56-55-3	Benzo (a) anthracene	< 79.7		µg/kg dry	79.7	53.4	1	"	"	"	"	"	X
50-32-8	Benzo (a) pyrene	< 79.7		µg/kg dry	79.7	54.3	1	"	"	"	"	"	X
205-99-2	Benzo (b) fluoranthene	< 79.7		µg/kg dry	79.7	43.3	1	"	"	"	"	"	X
191-24-2	Benzo (g,h,i) perylene	< 79.7		µg/kg dry	79.7	55.5	1	"	"	"	"	"	X
207-08-9	Benzo (k) fluoranthene	< 79.7		µg/kg dry	79.7	70.6	1	"	"	"	"	"	X
218-01-9	Chrysene	< 79.7		µg/kg dry	79.7	56.3	1	"	"	"	"	"	X
53-70-3	Dibenzo (a,h) anthracene	< 79.7		µg/kg dry	79.7	51.5	1	"	"	"	"	"	X
206-44-0	Fluoranthene	< 79.7		µg/kg dry	79.7	55.7	1	"	"	"	"	"	X
86-73-7	Fluorene	< 79.7		µg/kg dry	79.7	55.5	1	"	"	"	"	"	X
193-39-5	Indeno (1,2,3-cd) pyrene	< 79.7		µg/kg dry	79.7	55.3	1	"	"	"	"	"	X
90-12-0	1-Methylnaphthalene	< 79.7		µg/kg dry	79.7	58.9	1	"	"	"	"	"	X
91-57-6	2-Methylnaphthalene	< 79.7		µg/kg dry	79.7	56.9	1	"	"	"	"	"	X
91-20-3	Naphthalene	91.6		µg/kg dry	79.7	55.7	1	"	"	"	"	"	X
85-01-8	Phenanthrene	< 79.7		µg/kg dry	79.7	53.2	1	"	"	"	"	"	X
129-00-0	Pyrene	< 79.7		µg/kg dry	79.7	48.2	1	"	"	"	"	"	X

Surrogate recoveries:

321-60-8	2-Fluorobiphenyl	45			30-130 %			"	"	"	"	"	
1718-51-0	Terphenyl-dl4	44			30-130 %			"	"	"	"	"	

Semivolatile Organic Compounds by GC

Polychlorinated Biphenyls

Prepared by method SW846 3540C

12674-11-2	Aroclor-1016	< 23.6		µg/kg dry	23.6	22.1	1	SW846 8082A	22-May-14	23-May-14	IMR	1411758	X
11104-28-2	Aroclor-1221	< 23.6		µg/kg dry	23.6	20.1	1	"	"	"	"	"	X
11141-16-5	Aroclor-1232	< 23.6		µg/kg dry	23.6	21.2	1	"	"	"	"	"	X
53469-21-9	Aroclor-1242	< 23.6		µg/kg dry	23.6	10.5	1	"	"	"	"	"	X
12672-29-6	Aroclor-1248	< 23.6		µg/kg dry	23.6	12.8	1	"	"	"	"	"	X
11097-69-1	Aroclor-1254	< 23.6		µg/kg dry	23.6	14.9	1	"	"	"	"	"	X
11096-82-5	Aroclor-1260	< 23.6		µg/kg dry	23.6	16.9	1	"	"	"	"	"	X
37324-23-5	Aroclor-1262	< 23.6		µg/kg dry	23.6	12.8	1	"	"	"	"	"	X
11100-14-4	Aroclor-1268	< 23.6		µg/kg dry	23.6	23.2	1	"	"	"	"	"	X

Surrogate recoveries:

10386-84-2	4,4-DB-Octafluorobiphenyl (Sr)	85			30-150 %			"	"	"	"	"	
10386-84-2	4,4-DB-Octafluorobiphenyl (Sr) [2C]	130			30-150 %			"	"	"	"	"	
2051-24-3	Decachlorobiphenyl (Sr)	65			30-150 %			"	"	"	"	"	
2051-24-3	Decachlorobiphenyl (Sr) [2C]	75			30-150 %			"	"	"	"	"	

Extractable Petroleum Hydrocarbons

Fingerprinting by GC

Prepared by method SW846 3550C

8006-61-9	Gasoline	< 31.7		mg/kg dry	31.7	26.0	1	SW846 8100Mod.	23-May-14	30-May-14	SEP	1411855	
-----------	----------	--------	--	-----------	------	------	---	----------------	-----------	-----------	-----	---------	--

This laboratory report is not valid without an authorized signature on the cover page.

Sample Identification

L Drown Client Project # 08-220920.01 Matrix Soil Collection Date/Time 19-May-14 09:30 Received 20-May-14
 SB89861-01

CAS No.	Analyte(s)	Result	Flag	Units	*RDL	MDL	Dilution	Method Ref.	Prepared	Analyzed	Analyst	Batch	Cert.
---------	------------	--------	------	-------	------	-----	----------	-------------	----------	----------	---------	-------	-------

Extractable Petroleum Hydrocarbons

Fingerprinting by GC

Prepared by method SW846 3550C

68476-30-2	Fuel Oil #2	< 31.7		mg/kg dry	31.7	17.4	1	SW846 8100Mod.	23-May-14	30-May-14	SEP	1411855	
68476-31-3	Fuel Oil #4	< 31.7		mg/kg dry	31.7	3.2	1	"	"	"	"	"	
68553-00-4	Fuel Oil #6	< 31.7		mg/kg dry	31.7	19.2	1	"	"	"	"	"	
M09800000	Motor Oil	< 31.7		mg/kg dry	31.7	15.3	1	"	"	"	"	"	
8032-32-4	Ligroin	< 31.7		mg/kg dry	31.7	7.9	1	"	"	"	"	"	
J00100000	Aviation Fuel	< 31.7		mg/kg dry	31.7	7.9	1	"	"	"	"	"	
	Hydraulic Oil	< 31.7		mg/kg dry	31.7	3.2	1	"	"	"	"	"	
	Dielectric Fluid	< 31.7		mg/kg dry	31.7	7.9	1	"	"	"	"	"	
	Unidentified	67.5		mg/kg dry	31.7	7.9	1	"	"	"	"	"	
	Other Oil	Calculated as		mg/kg dry	31.7	3.2	1	"	"	"	"	"	
	Total Petroleum Hydrocarbons	67.5		mg/kg dry	31.7	3.2	1	"	"	"	"	"	

Surrogate recoveries:

3386-33-2	1-Chlorooctadecane	68			40-140 %			"	"	"	"	"	
-----------	--------------------	----	--	--	----------	--	--	---	---	---	---	---	--

Total Metals by EPA 6000/7000 Series Methods

7440-22-4	Silver	< 1.68		mg/kg dry	1.68	0.160	1	SW846 6010C	29-May-14	31-May-14	EDT	1412092	X
7440-38-2	Arsenic	51.4		mg/kg dry	1.68	0.595	1	"	"	"	"	"	X
7440-41-7	Beryllium	0.874		mg/kg dry	0.560	0.0390	1	"	"	02-Jun-14	"	"	X
7440-43-9	Cadmium	0.654		mg/kg dry	0.527	0.0706	1	"	02-Jun-14	02-Jun-14	"	1412505	X
7440-47-3	Chromium	38.6		mg/kg dry	1.12	0.203	1	"	29-May-14	31-May-14	"	1412092	X
7440-50-8	Copper	246		mg/kg dry	1.12	0.154	1	"	"	02-Jun-14	"	"	X
7439-97-6	Mercury	< 0.0335		mg/kg dry	0.0335	0.0033	1	SW846 7471B	"	02-Jun-14	LR	1412093	X
7440-02-0	Nickel	18.0		mg/kg dry	1.12	0.156	1	SW846 6010C	"	31-May-14	EDT	1412092	X
7439-92-1	Lead	45.0		mg/kg dry	1.68	0.780	1	"	"	"	"	"	X
7440-36-0	Antimony	< 5.60		mg/kg dry	5.60	0.861	1	"	"	02-Jun-14	"	"	X
7782-49-2	Selenium	< 1.58		mg/kg dry	1.58	0.745	1	"	02-Jun-14	02-Jun-14	"	1412505	X
7440-28-0	Thallium	< 3.36		mg/kg dry	3.36	1.18	1	"	29-May-14	31-May-14	"	1412092	X
7440-66-6	Zinc	455		mg/kg dry	1.12	0.280	1	"	"	"	"	"	X

General Chemistry Parameters

% Solids	82.9			%			1	SM2540 G Mod.	29-May-14	29-May-14	DT	1412295	
----------	-------------	--	--	---	--	--	---	---------------	-----------	-----------	----	---------	--

This laboratory report is not valid without an authorized signature on the cover page.

Sample Identification

Sawmill
SB89861-02

Client Project #
08-220920.01

Matrix
Soil

Collection Date/Time
19-May-14 09:45

Received
20-May-14

CAS No.	Analyte(s)	Result	Flag	Units	*RDL	MDL	Dilution	Method Ref.	Prepared	Analyzed	Analyst	Batch	Cert.
Volatile Organic Compounds													
	VOC Extraction	Field extracted		N/A			1	VOC Soil Extraction			DT	1411753	
<u>Volatile Organic Compounds by SW846 8260</u>													
<u>Prepared by method SW846 5035A Soil (low level)</u>													
<u>Initial weight: 6.25 g</u>													
76-13-1	1,1,2-Trichlorotrifluoroethane (Freon 113)	< 5.2		µg/kg dry	5.2	4.2	1	SW846 8260C	27-May-14	27-May-14	JEG	1411980	X
67-64-1	Acetone	137		µg/kg dry	52.0	27.4	1	"	"	"	"	"	X
107-13-1	Acrylonitrile	< 5.2		µg/kg dry	5.2	3.5	1	"	"	"	"	"	X
71-43-2	Benzene	< 5.2		µg/kg dry	5.2	1.9	1	"	"	"	"	"	X
108-86-1	Bromobenzene	< 5.2		µg/kg dry	5.2	3.5	1	"	"	"	"	"	X
74-97-5	Bromochloromethane	< 5.2		µg/kg dry	5.2	5.2	1	"	"	"	"	"	X
75-27-4	Bromodichloromethane	< 5.2		µg/kg dry	5.2	4.1	1	"	"	"	"	"	X
75-25-2	Bromoform	< 5.2		µg/kg dry	5.2	5.0	1	"	"	"	"	"	X
74-83-9	Bromomethane	< 10.4		µg/kg dry	10.4	10.3	1	"	"	"	"	"	X
78-93-3	2-Butanone (MEK)	< 52.0		µg/kg dry	52.0	17.5	1	"	"	"	"	"	X
104-51-8	n-Butylbenzene	< 5.2		µg/kg dry	5.2	4.3	1	"	"	"	"	"	X
135-98-8	sec-Butylbenzene	< 5.2		µg/kg dry	5.2	3.4	1	"	"	"	"	"	X
98-06-6	tert-Butylbenzene	< 5.2		µg/kg dry	5.2	3.7	1	"	"	"	"	"	X
75-15-0	Carbon disulfide	< 10.4		µg/kg dry	10.4	2.6	1	"	"	"	"	"	X
56-23-5	Carbon tetrachloride	< 5.2		µg/kg dry	5.2	2.5	1	"	"	"	"	"	X
108-90-7	Chlorobenzene	< 5.2		µg/kg dry	5.2	1.8	1	"	"	"	"	"	X
75-00-3	Chloroethane	< 10.4		µg/kg dry	10.4	4.5	1	"	"	"	"	"	X
67-66-3	Chloroform	< 5.2		µg/kg dry	5.2	2.7	1	"	"	"	"	"	X
74-87-3	Chloromethane	< 10.4		µg/kg dry	10.4	10.2	1	"	"	"	"	"	X
95-49-8	2-Chlorotoluene	< 5.2		µg/kg dry	5.2	2.3	1	"	"	"	"	"	X
106-43-4	4-Chlorotoluene	< 5.2		µg/kg dry	5.2	2.7	1	"	"	"	"	"	X
96-12-8	1,2-Dibromo-3-chloropropane	< 10.4		µg/kg dry	10.4	6.8	1	"	"	"	"	"	X
124-48-1	Dibromochloromethane	< 5.2		µg/kg dry	5.2	1.9	1	"	"	"	"	"	X
106-93-4	1,2-Dibromoethane (EDB)	< 5.2		µg/kg dry	5.2	1.2	1	"	"	"	"	"	X
74-95-3	Dibromomethane	< 5.2		µg/kg dry	5.2	2.9	1	"	"	"	"	"	X
95-50-1	1,2-Dichlorobenzene	< 5.2		µg/kg dry	5.2	2.4	1	"	"	"	"	"	X
541-73-1	1,3-Dichlorobenzene	< 5.2		µg/kg dry	5.2	3.7	1	"	"	"	"	"	X
106-46-7	1,4-Dichlorobenzene	< 5.2		µg/kg dry	5.2	2.9	1	"	"	"	"	"	X
75-71-8	Dichlorodifluoromethane (Freon12)	< 10.4		µg/kg dry	10.4	3.8	1	"	"	"	"	"	X
75-34-3	1,1-Dichloroethane	< 5.2		µg/kg dry	5.2	2.0	1	"	"	"	"	"	X
107-06-2	1,2-Dichloroethane	< 5.2		µg/kg dry	5.2	2.6	1	"	"	"	"	"	X
75-35-4	1,1-Dichloroethene	< 5.2		µg/kg dry	5.2	3.5	1	"	"	"	"	"	X
156-59-2	cis-1,2-Dichloroethene	< 5.2		µg/kg dry	5.2	1.8	1	"	"	"	"	"	X
156-60-5	trans-1,2-Dichloroethene	< 5.2		µg/kg dry	5.2	3.6	1	"	"	"	"	"	X
78-87-5	1,2-Dichloropropane	< 5.2		µg/kg dry	5.2	2.4	1	"	"	"	"	"	X
142-28-9	1,3-Dichloropropane	< 5.2		µg/kg dry	5.2	1.8	1	"	"	"	"	"	X
594-20-7	2,2-Dichloropropane	< 5.2		µg/kg dry	5.2	3.3	1	"	"	"	"	"	X
563-58-6	1,1-Dichloropropene	< 5.2		µg/kg dry	5.2	3.1	1	"	"	"	"	"	X
10061-01-5	cis-1,3-Dichloropropene	< 5.2		µg/kg dry	5.2	1.4	1	"	"	"	"	"	X
10061-02-6	trans-1,3-Dichloropropene	< 5.2		µg/kg dry	5.2	2.6	1	"	"	"	"	"	X
100-41-4	Ethylbenzene	< 5.2		µg/kg dry	5.2	1.7	1	"	"	"	"	"	X

This laboratory report is not valid without an authorized signature on the cover page.

Sample Identification

Sawmill

SB89861-02

Client Project #

08-220920.01

Matrix

Soil

Collection Date/Time

19-May-14 09:45

Received

20-May-14

CAS No.	Analyte(s)	Result	Flag	Units	*RDL	MDL	Dilution	Method Ref.	Prepared	Analyzed	Analyst	Batch	Cert.
---------	------------	--------	------	-------	------	-----	----------	-------------	----------	----------	---------	-------	-------

Volatile Organic Compounds

Volatile Organic Compounds by SW846 8260

Prepared by method SW846 5035A Soil (low level)

Initial weight: 6.25 g

87-68-3	Hexachlorobutadiene	< 5.2		µg/kg dry	5.2	1.9	1	SW846 8260C	27-May-14	27-May-14	JEG	1411980	X
591-78-6	2-Hexanone (MBK)	< 52.0		µg/kg dry	52.0	12.0	1	"	"	"	"	"	X
98-82-8	Isopropylbenzene	< 5.2		µg/kg dry	5.2	4.5	1	"	"	"	"	"	X
99-87-6	4-Isopropyltoluene	< 5.2		µg/kg dry	5.2	3.1	1	"	"	"	"	"	X
1634-04-4	Methyl tert-butyl ether	< 5.2		µg/kg dry	5.2	2.7	1	"	"	"	"	"	X
108-10-1	4-Methyl-2-pentanone (MIBK)	< 52.0		µg/kg dry	52.0	16.2	1	"	"	"	"	"	X
75-09-2	Methylene chloride	< 10.4		µg/kg dry	10.4	3.1	1	"	"	"	"	"	X
91-20-3	Naphthalene	< 5.2		µg/kg dry	5.2	3.5	1	"	"	"	"	"	X
103-65-1	n-Propylbenzene	< 5.2		µg/kg dry	5.2	2.1	1	"	"	"	"	"	X
100-42-5	Styrene	< 5.2		µg/kg dry	5.2	0.3	1	"	"	"	"	"	X
630-20-6	1,1,1,2-Tetrachloroethane	< 5.2		µg/kg dry	5.2	3.1	1	"	"	"	"	"	X
79-34-5	1,1,2,2-Tetrachloroethane	< 5.2		µg/kg dry	5.2	3.4	1	"	"	"	"	"	X
127-18-4	Tetrachloroethene	< 5.2		µg/kg dry	5.2	3.5	1	"	"	"	"	"	X
108-88-3	Toluene	< 5.2		µg/kg dry	5.2	2.2	1	"	"	"	"	"	X
87-61-6	1,2,3-Trichlorobenzene	< 5.2		µg/kg dry	5.2	3.7	1	"	"	"	"	"	X
120-82-1	1,2,4-Trichlorobenzene	< 5.2		µg/kg dry	5.2	3.0	1	"	"	"	"	"	X
108-70-3	1,3,5-Trichlorobenzene	< 5.2		µg/kg dry	5.2	1.2	1	"	"	"	"	"	X
71-55-6	1,1,1-Trichloroethane	< 5.2		µg/kg dry	5.2	2.9	1	"	"	"	"	"	X
79-00-5	1,1,2-Trichloroethane	< 5.2		µg/kg dry	5.2	2.1	1	"	"	"	"	"	X
79-01-6	Trichloroethene	< 5.2		µg/kg dry	5.2	1.7	1	"	"	"	"	"	X
75-69-4	Trichlorofluoromethane (Freon 11)	< 5.2		µg/kg dry	5.2	3.6	1	"	"	"	"	"	X
96-18-4	1,2,3-Trichloropropane	< 5.2		µg/kg dry	5.2	3.1	1	"	"	"	"	"	X
95-63-6	1,2,4-Trimethylbenzene	< 5.2		µg/kg dry	5.2	3.2	1	"	"	"	"	"	X
108-67-8	1,3,5-Trimethylbenzene	< 5.2		µg/kg dry	5.2	3.1	1	"	"	"	"	"	X
75-01-4	Vinyl chloride	< 5.2		µg/kg dry	5.2	3.5	1	"	"	"	"	"	X
179601-23-1	m,p-Xylene	< 10.4		µg/kg dry	10.4	3.0	1	"	"	"	"	"	X
95-47-6	o-Xylene	< 5.2		µg/kg dry	5.2	3.3	1	"	"	"	"	"	X
109-99-9	Tetrahydrofuran	< 10.4		µg/kg dry	10.4	7.6	1	"	"	"	"	"	X
60-29-7	Ethyl ether	< 5.2		µg/kg dry	5.2	4.7	1	"	"	"	"	"	X
994-05-8	Tert-amyl methyl ether	< 5.2		µg/kg dry	5.2	3.0	1	"	"	"	"	"	X
637-92-3	Ethyl tert-butyl ether	< 5.2		µg/kg dry	5.2	1.5	1	"	"	"	"	"	X
108-20-3	Di-isopropyl ether	< 5.2		µg/kg dry	5.2	1.4	1	"	"	"	"	"	X
75-65-0	Tert-Butanol / butyl alcohol	< 52.0		µg/kg dry	52.0	31.0	1	"	"	"	"	"	X
123-91-1	1,4-Dioxane	< 104		µg/kg dry	104	70.2	1	"	"	"	"	"	X
110-57-6	trans-1,4-Dichloro-2-butene	< 26.0		µg/kg dry	26.0	12.8	1	"	"	"	"	"	X
64-17-5	Ethanol	< 2080		µg/kg dry	2080	594	1	"	"	"	"	"	X

Surrogate recoveries:

460-00-4	4-Bromofluorobenzene	95			70-130 %			"	"	"	"	"	
2037-26-5	Toluene-d8	101			70-130 %			"	"	"	"	"	
17060-07-0	1,2-Dichloroethane-d4	109			70-130 %			"	"	"	"	"	
1868-53-7	Dibromofluoromethane	97			70-130 %			"	"	"	"	"	

Semivolatile Organic Compounds by GCMS

This laboratory report is not valid without an authorized signature on the cover page.

Sample Identification

Sawmill
SB89861-02

Client Project #
08-220920.01

Matrix
Soil

Collection Date/Time
19-May-14 09:45

Received
20-May-14

<u>CAS No.</u>	<u>Analyte(s)</u>	<u>Result</u>	<u>Flag</u>	<u>Units</u>	<u>*RDL</u>	<u>MDL</u>	<u>Dilution</u>	<u>Method Ref.</u>	<u>Prepared</u>	<u>Analyzed</u>	<u>Analyst</u>	<u>Batch</u>	<u>Cert.</u>
----------------	-------------------	---------------	-------------	--------------	-------------	------------	-----------------	--------------------	-----------------	-----------------	----------------	--------------	--------------

Semivolatile Organic Compounds by GCMS

PAHs by SW846 8270

Prepared by method SW846 3545A

83-32-9	Acenaphthene	< 74.8		µg/kg dry	74.8	47.6	1	SW846 8270D	27-May-14	01-Jun-14	MSL	1412040	X
208-96-8	Acenaphthylene	< 74.8		µg/kg dry	74.8	51.9	1	"	"	"	"	"	X
120-12-7	Anthracene	< 74.8		µg/kg dry	74.8	47.7	1	"	"	"	"	"	X
56-55-3	Benzo (a) anthracene	< 74.8		µg/kg dry	74.8	50.1	1	"	"	"	"	"	X
50-32-8	Benzo (a) pyrene	< 74.8		µg/kg dry	74.8	51.0	1	"	"	"	"	"	X
205-99-2	Benzo (b) fluoranthene	< 74.8		µg/kg dry	74.8	40.7	1	"	"	"	"	"	X
191-24-2	Benzo (g,h,i) perylene	< 74.8		µg/kg dry	74.8	52.1	1	"	"	"	"	"	X
207-08-9	Benzo (k) fluoranthene	< 74.8		µg/kg dry	74.8	66.3	1	"	"	"	"	"	X
218-01-9	Chrysene	< 74.8		µg/kg dry	74.8	52.8	1	"	"	"	"	"	X
53-70-3	Dibenzo (a,h) anthracene	< 74.8		µg/kg dry	74.8	48.4	1	"	"	"	"	"	X
206-44-0	Fluoranthene	< 74.8		µg/kg dry	74.8	52.3	1	"	"	"	"	"	X
86-73-7	Fluorene	< 74.8		µg/kg dry	74.8	52.1	1	"	"	"	"	"	X
193-39-5	Indeno (1,2,3-cd) pyrene	< 74.8		µg/kg dry	74.8	51.9	1	"	"	"	"	"	X
90-12-0	1-Methylnaphthalene	< 74.8		µg/kg dry	74.8	55.3	1	"	"	"	"	"	
91-57-6	2-Methylnaphthalene	< 74.8		µg/kg dry	74.8	53.5	1	"	"	"	"	"	X
91-20-3	Naphthalene	< 74.8		µg/kg dry	74.8	52.3	1	"	"	"	"	"	X
85-01-8	Phenanthrene	< 74.8		µg/kg dry	74.8	50.0	1	"	"	"	"	"	X
129-00-0	Pyrene	< 74.8		µg/kg dry	74.8	45.3	1	"	"	"	"	"	X

Surrogate recoveries:

321-60-8	2-Fluorobiphenyl	66			30-130 %			"	"	"	"	"	
1718-51-0	Terphenyl-d14	71			30-130 %			"	"	"	"	"	

Semivolatile Organic Compounds by GC

Polychlorinated Biphenyls

Prepared by method SW846 3540C

12674-11-2	Aroclor-1016	< 22.0		µg/kg dry	22.0	20.6	1	SW846 8082A	22-May-14	23-May-14	IMR	1411758	X
11104-28-2	Aroclor-1221	< 22.0		µg/kg dry	22.0	18.8	1	"	"	"	"	"	X
11141-16-5	Aroclor-1232	< 22.0		µg/kg dry	22.0	19.8	1	"	"	"	"	"	X
53469-21-9	Aroclor-1242	< 22.0		µg/kg dry	22.0	9.79	1	"	"	"	"	"	X
12672-29-6	Aroclor-1248	< 22.0		µg/kg dry	22.0	12.0	1	"	"	"	"	"	X
11097-69-1	Aroclor-1254	< 22.0		µg/kg dry	22.0	13.9	1	"	"	"	"	"	X
11096-82-5	Aroclor-1260	< 22.0		µg/kg dry	22.0	15.8	1	"	"	"	"	"	X
37324-23-5	Aroclor-1262	< 22.0		µg/kg dry	22.0	11.9	1	"	"	"	"	"	X
11100-14-4	Aroclor-1268	< 22.0		µg/kg dry	22.0	21.7	1	"	"	"	"	"	X

Surrogate recoveries:

10386-84-2	4,4-DB-Octafluorobiphenyl (Sr)	110			30-150 %			"	"	"	"	"	
10386-84-2	4,4-DB-Octafluorobiphenyl (Sr) [2C]	100			30-150 %			"	"	"	"	"	
2051-24-3	Decachlorobiphenyl (Sr)	75			30-150 %			"	"	"	"	"	
2051-24-3	Decachlorobiphenyl (Sr) [2C]	75			30-150 %			"	"	"	"	"	

Extractable Petroleum Hydrocarbons

Fingerprinting by GC

Prepared by method SW846 3550C

8006-61-9	Gasoline	< 29.1		mg/kg dry	29.1	23.8	1	SW846 8100Mod.	23-May-14	29-May-14	SEP	1411855	
-----------	----------	--------	--	-----------	------	------	---	----------------	-----------	-----------	-----	---------	--

This laboratory report is not valid without an authorized signature on the cover page.

Sample Identification

Sawmill Client Project # 08-220920.01 Matrix Soil Collection Date/Time 19-May-14 09:45 Received 20-May-14
 SB89861-02

CAS No.	Analyte(s)	Result	Flag	Units	*RDL	MDL	Dilution	Method Ref.	Prepared	Analyzed	Analyst	Batch	Cert.
---------	------------	--------	------	-------	------	-----	----------	-------------	----------	----------	---------	-------	-------

Extractable Petroleum Hydrocarbons

Fingerprinting by GC

Prepared by method SW846 3550C

68476-30-2	Fuel Oil #2	< 29.1		mg/kg dry	29.1	15.9	1	SW846 8100Mod.	23-May-14	29-May-14	SEP	1411855	
68476-31-3	Fuel Oil #4	< 29.1		mg/kg dry	29.1	2.9	1	"	"	"	"	"	
68553-00-4	Fuel Oil #6	< 29.1		mg/kg dry	29.1	17.6	1	"	"	"	"	"	
M09800000	Motor Oil	< 29.1		mg/kg dry	29.1	14.0	1	"	"	"	"	"	
8032-32-4	Ligroin	< 29.1		mg/kg dry	29.1	7.3	1	"	"	"	"	"	
J00100000	Aviation Fuel	< 29.1		mg/kg dry	29.1	7.3	1	"	"	"	"	"	
	Hydraulic Oil	< 29.1		mg/kg dry	29.1	2.9	1	"	"	"	"	"	
	Dielectric Fluid	< 29.1		mg/kg dry	29.1	7.3	1	"	"	"	"	"	
	Unidentified	57.7		mg/kg dry	29.1	7.3	1	"	"	"	"	"	
	Other Oil	Calculated as		mg/kg dry	29.1	2.9	1	"	"	"	"	"	
	Total Petroleum Hydrocarbons	57.7		mg/kg dry	29.1	2.9	1	"	"	"	"	"	

Surrogate recoveries:

3386-33-2	1-Chlorooctadecane	94			40-140 %			"	"	"	"	"	
-----------	--------------------	----	--	--	----------	--	--	---	---	---	---	---	--

Total Metals by EPA 6000/7000 Series Methods

7440-22-4	Silver	< 1.54		mg/kg dry	1.54	0.147	1	SW846 6010C	29-May-14	31-May-14	EDT	1412092	X
7440-38-2	Arsenic	1.73		mg/kg dry	1.54	0.546	1	"	"	"	"	"	X
7440-41-7	Beryllium	< 0.514		mg/kg dry	0.514	0.0358	1	"	"	02-Jun-14	"	"	X
7440-43-9	Cadmium	< 0.502		mg/kg dry	0.502	0.0672	1	"	02-Jun-14	02-Jun-14	"	1412505	X
7440-47-3	Chromium	8.79		mg/kg dry	1.03	0.186	1	"	29-May-14	31-May-14	"	1412092	X
7440-50-8	Copper	18.3		mg/kg dry	1.03	0.141	1	"	"	02-Jun-14	"	"	X
7439-97-6	Mercury	0.0405		mg/kg dry	0.0292	0.0029	1	SW846 7471B	"	02-Jun-14	LR	1412093	X
7440-02-0	Nickel	4.59		mg/kg dry	1.03	0.143	1	SW846 6010C	"	31-May-14	EDT	1412092	X
7439-92-1	Lead	123		mg/kg dry	1.54	0.716	1	"	"	"	"	"	X
7440-36-0	Antimony	< 5.14		mg/kg dry	5.14	0.790	1	"	"	02-Jun-14	"	"	X
7782-49-2	Selenium	< 1.51		mg/kg dry	1.51	0.710	1	"	02-Jun-14	02-Jun-14	"	1412505	X
7440-28-0	Thallium	< 3.09		mg/kg dry	3.09	1.08	1	"	29-May-14	31-May-14	"	1412092	X
7440-66-6	Zinc	114		mg/kg dry	1.03	0.257	1	"	"	"	"	"	X

General Chemistry Parameters

% Solids	88.2			%			1	SM2540 G Mod.	29-May-14	29-May-14	DT	1412295	
----------	------	--	--	---	--	--	---	---------------	-----------	-----------	----	---------	--

This laboratory report is not valid without an authorized signature on the cover page.

Sample Identification

Granite Shed
SB89861-03

Client Project #
08-220920.01

Matrix
Soil

Collection Date/Time
19-May-14 09:55

Received
20-May-14

CAS No.	Analyte(s)	Result	Flag	Units	*RDL	MDL	Dilution	Method Ref.	Prepared	Analyzed	Analyst	Batch	Cert.
---------	------------	--------	------	-------	------	-----	----------	-------------	----------	----------	---------	-------	-------

Volatile Organic Compounds

VOC Extraction

Field
extracted

N/A

1

VOC Soil Extraction

DT

1411753

Volatile Organic Compounds by SW846 8260

Prepared by method SW846 5035A Soil (low level)

Initial weight: 1.87 g

76-13-1	1,1,2-Trichlorotrifluoroethane (Freon 113)	< 19.2		µg/kg dry	19.2	15.6	1	SW846 8260C	27-May-14	27-May-14	JEG	1411980	X
67-64-1	Acetone	< 192		µg/kg dry	192	101	1	"	"	"	"	"	X
107-13-1	Acrylonitrile	< 19.2		µg/kg dry	19.2	12.9	1	"	"	"	"	"	X
71-43-2	Benzene	< 19.2		µg/kg dry	19.2	6.9	1	"	"	"	"	"	X
108-86-1	Bromobenzene	< 19.2		µg/kg dry	19.2	13.0	1	"	"	"	"	"	X
74-97-5	Bromochloromethane	< 19.2		µg/kg dry	19.2	19.1	1	"	"	"	"	"	X
75-27-4	Bromodichloromethane	< 19.2		µg/kg dry	19.2	15.0	1	"	"	"	"	"	X
75-25-2	Bromoform	< 19.2		µg/kg dry	19.2	18.4	1	"	"	"	"	"	X
74-83-9	Bromomethane	< 38.5		µg/kg dry	38.5	38.0	1	"	"	"	"	"	X
78-93-3	2-Butanone (MEK)	< 192		µg/kg dry	192	64.9	1	"	"	"	"	"	X
104-51-8	n-Butylbenzene	< 19.2		µg/kg dry	19.2	15.9	1	"	"	"	"	"	X
135-98-8	sec-Butylbenzene	< 19.2		µg/kg dry	19.2	12.5	1	"	"	"	"	"	X
98-06-6	tert-Butylbenzene	< 19.2		µg/kg dry	19.2	13.7	1	"	"	"	"	"	X
75-15-0	Carbon disulfide	< 38.5		µg/kg dry	38.5	9.6	1	"	"	"	"	"	X
56-23-5	Carbon tetrachloride	< 19.2		µg/kg dry	19.2	9.4	1	"	"	"	"	"	X
108-90-7	Chlorobenzene	< 19.2		µg/kg dry	19.2	6.7	1	"	"	"	"	"	X
75-00-3	Chloroethane	< 38.5		µg/kg dry	38.5	16.6	1	"	"	"	"	"	X
67-66-3	Chloroform	< 19.2		µg/kg dry	19.2	10.0	1	"	"	"	"	"	X
74-87-3	Chloromethane	< 38.5		µg/kg dry	38.5	37.7	1	"	"	"	"	"	X
95-49-8	2-Chlorotoluene	< 19.2		µg/kg dry	19.2	8.6	1	"	"	"	"	"	X
106-43-4	4-Chlorotoluene	< 19.2		µg/kg dry	19.2	10.2	1	"	"	"	"	"	X
96-12-8	1,2-Dibromo-3-chloropropane	< 38.5		µg/kg dry	38.5	25.0	1	"	"	"	"	"	X
124-48-1	Dibromochloromethane	< 19.2		µg/kg dry	19.2	6.9	1	"	"	"	"	"	X
106-93-4	1,2-Dibromoethane (EDB)	< 19.2		µg/kg dry	19.2	4.4	1	"	"	"	"	"	X
74-95-3	Dibromomethane	< 19.2		µg/kg dry	19.2	10.7	1	"	"	"	"	"	X
95-50-1	1,2-Dichlorobenzene	< 19.2		µg/kg dry	19.2	9.0	1	"	"	"	"	"	X
541-73-1	1,3-Dichlorobenzene	< 19.2		µg/kg dry	19.2	13.7	1	"	"	"	"	"	X
106-46-7	1,4-Dichlorobenzene	< 19.2		µg/kg dry	19.2	10.6	1	"	"	"	"	"	X
75-71-8	Dichlorodifluoromethane (Freon12)	< 38.5		µg/kg dry	38.5	14.0	1	"	"	"	"	"	X
75-34-3	1,1-Dichloroethane	< 19.2		µg/kg dry	19.2	7.5	1	"	"	"	"	"	X
107-06-2	1,2-Dichloroethane	< 19.2		µg/kg dry	19.2	9.8	1	"	"	"	"	"	X
75-35-4	1,1-Dichloroethene	< 19.2		µg/kg dry	19.2	12.9	1	"	"	"	"	"	X
156-59-2	cis-1,2-Dichloroethene	< 19.2		µg/kg dry	19.2	6.5	1	"	"	"	"	"	X
156-60-5	trans-1,2-Dichloroethene	< 19.2		µg/kg dry	19.2	13.2	1	"	"	"	"	"	X
78-87-5	1,2-Dichloropropane	< 19.2		µg/kg dry	19.2	8.7	1	"	"	"	"	"	X
142-28-9	1,3-Dichloropropane	< 19.2		µg/kg dry	19.2	6.7	1	"	"	"	"	"	X
594-20-7	2,2-Dichloropropane	< 19.2		µg/kg dry	19.2	12.1	1	"	"	"	"	"	X
563-58-6	1,1-Dichloropropene	< 19.2		µg/kg dry	19.2	11.6	1	"	"	"	"	"	X
10061-01-5	cis-1,3-Dichloropropene	< 19.2		µg/kg dry	19.2	5.1	1	"	"	"	"	"	X
10061-02-6	trans-1,3-Dichloropropene	< 19.2		µg/kg dry	19.2	9.7	1	"	"	"	"	"	X
100-41-4	Ethylbenzene	< 19.2		µg/kg dry	19.2	6.4	1	"	"	"	"	"	X

This laboratory report is not valid without an authorized signature on the cover page.

Sample Identification

Granite Shed
SB89861-03

Client Project #
08-220920.01

Matrix
Soil

Collection Date/Time
19-May-14 09:55

Received
20-May-14

<u>CAS No.</u>	<u>Analyte(s)</u>	<u>Result</u>	<u>Flag</u>	<u>Units</u>	<u>*RDL</u>	<u>MDL</u>	<u>Dilution</u>	<u>Method Ref.</u>	<u>Prepared</u>	<u>Analyzed</u>	<u>Analyst</u>	<u>Batch</u>	<u>Cert.</u>
----------------	-------------------	---------------	-------------	--------------	-------------	------------	-----------------	--------------------	-----------------	-----------------	----------------	--------------	--------------

Volatile Organic Compounds

Volatile Organic Compounds by SW846 8260

Prepared by method SW846 5035A Soil (low level)

Initial weight: 1.87 g

87-68-3	Hexachlorobutadiene	< 19.2		µg/kg dry	19.2	7.0	1	SW846 8260C	27-May-14	27-May-14	JEG	1411980	X
591-78-6	2-Hexanone (MBK)	< 19.2		µg/kg dry	19.2	44.3	1	"	"	"	"	"	X
98-82-8	Isopropylbenzene	< 19.2		µg/kg dry	19.2	16.8	1	"	"	"	"	"	X
99-87-6	4-Isopropyltoluene	< 19.2		µg/kg dry	19.2	11.4	1	"	"	"	"	"	X
1634-04-4	Methyl tert-butyl ether	< 19.2		µg/kg dry	19.2	10.1	1	"	"	"	"	"	X
108-10-1	4-Methyl-2-pentanone (MIBK)	< 19.2		µg/kg dry	19.2	59.8	1	"	"	"	"	"	X
75-09-2	Methylene chloride	< 38.5		µg/kg dry	38.5	11.6	1	"	"	"	"	"	X
91-20-3	Naphthalene	< 19.2		µg/kg dry	19.2	13.1	1	"	"	"	"	"	X
103-65-1	n-Propylbenzene	< 19.2		µg/kg dry	19.2	7.7	1	"	"	"	"	"	X
100-42-5	Styrene	< 19.2		µg/kg dry	19.2	1.1	1	"	"	"	"	"	X
630-20-6	1,1,1,2-Tetrachloroethane	< 19.2		µg/kg dry	19.2	11.6	1	"	"	"	"	"	X
79-34-5	1,1,2,2-Tetrachloroethane	< 19.2		µg/kg dry	19.2	12.6	1	"	"	"	"	"	X
127-18-4	Tetrachloroethene	< 19.2		µg/kg dry	19.2	13.1	1	"	"	"	"	"	X
108-88-3	Toluene	< 19.2		µg/kg dry	19.2	8.1	1	"	"	"	"	"	X
87-61-6	1,2,3-Trichlorobenzene	< 19.2		µg/kg dry	19.2	13.7	1	"	"	"	"	"	X
120-82-1	1,2,4-Trichlorobenzene	< 19.2		µg/kg dry	19.2	11.2	1	"	"	"	"	"	X
108-70-3	1,3,5-Trichlorobenzene	< 19.2		µg/kg dry	19.2	4.5	1	"	"	"	"	"	X
71-55-6	1,1,1-Trichloroethane	< 19.2		µg/kg dry	19.2	10.8	1	"	"	"	"	"	X
79-00-5	1,1,2-Trichloroethane	< 19.2		µg/kg dry	19.2	7.7	1	"	"	"	"	"	X
79-01-6	Trichloroethene	< 19.2		µg/kg dry	19.2	6.2	1	"	"	"	"	"	X
75-69-4	Trichlorofluoromethane (Freon 11)	< 19.2		µg/kg dry	19.2	13.2	1	"	"	"	"	"	X
96-18-4	1,2,3-Trichloropropane	< 19.2		µg/kg dry	19.2	11.6	1	"	"	"	"	"	X
95-63-6	1,2,4-Trimethylbenzene	< 19.2		µg/kg dry	19.2	11.8	1	"	"	"	"	"	X
108-67-8	1,3,5-Trimethylbenzene	< 19.2		µg/kg dry	19.2	11.5	1	"	"	"	"	"	X
75-01-4	Vinyl chloride	< 19.2		µg/kg dry	19.2	12.9	1	"	"	"	"	"	X
179601-23-1	m,p-Xylene	< 38.5		µg/kg dry	38.5	11.1	1	"	"	"	"	"	X
95-47-6	o-Xylene	< 19.2		µg/kg dry	19.2	12.2	1	"	"	"	"	"	X
109-99-9	Tetrahydrofuran	< 38.5		µg/kg dry	38.5	28.3	1	"	"	"	"	"	X
60-29-7	Ethyl ether	< 19.2		µg/kg dry	19.2	17.4	1	"	"	"	"	"	X
994-05-8	Tert-amyl methyl ether	< 19.2		µg/kg dry	19.2	11.2	1	"	"	"	"	"	X
637-92-3	Ethyl tert-butyl ether	< 19.2		µg/kg dry	19.2	5.7	1	"	"	"	"	"	X
108-20-3	Di-isopropyl ether	< 19.2		µg/kg dry	19.2	5.2	1	"	"	"	"	"	X
75-65-0	Tert-Butanol / butyl alcohol	< 19.2		µg/kg dry	19.2	115	1	"	"	"	"	"	X
123-91-1	1,4-Dioxane	< 385		µg/kg dry	385	259	1	"	"	"	"	"	X
110-57-6	trans-1,4-Dichloro-2-butene	< 96.2		µg/kg dry	96.2	47.4	1	"	"	"	"	"	X
64-17-5	Ethanol	< 7700		µg/kg dry	7700	2200	1	"	"	"	"	"	X

Surrogate recoveries:

460-00-4	4-Bromofluorobenzene	92			70-130 %			"	"	"	"	"	
2037-26-5	Toluene-d8	100			70-130 %			"	"	"	"	"	
17060-07-0	1,2-Dichloroethane-d4	110			70-130 %			"	"	"	"	"	
1868-53-7	Dibromofluoromethane	96			70-130 %			"	"	"	"	"	

Semivolatile Organic Compounds by GCMS

This laboratory report is not valid without an authorized signature on the cover page.

Sample Identification

Granite Shed
SB89861-03

Client Project #
08-220920.01

Matrix
Soil

Collection Date/Time
19-May-14 09:55

Received
20-May-14

CAS No.	Analyte(s)	Result	Flag	Units	*RDL	MDL	Dilution	Method Ref.	Prepared	Analyzed	Analyst	Batch	Cert.
---------	------------	--------	------	-------	------	-----	----------	-------------	----------	----------	---------	-------	-------

Semivolatile Organic Compounds by GCMS

PAHs by SW846 8270

R01

Prepared by method SW846 3545A

83-32-9	Acenaphthene	< 438	D	µg/kg dry	438	279	5	SW846 8270D	27-May-14	01-Jun-14	MSL	1412040	X
208-96-8	Acenaphthylene	< 438	D	µg/kg dry	438	304	5	"	"	"	"	"	X
120-12-7	Anthracene	< 438	D	µg/kg dry	438	280	5	"	"	"	"	"	X
56-55-3	Benzo (a) anthracene	578	D	µg/kg dry	438	294	5	"	"	"	"	"	X
50-32-8	Benzo (a) pyrene	657	D	µg/kg dry	438	299	5	"	"	"	"	"	X
205-99-2	Benzo (b) fluoranthene	924	D	µg/kg dry	438	238	5	"	"	"	"	"	X
191-24-2	Benzo (g,h,i) perylene	< 438	D	µg/kg dry	438	305	5	"	"	"	"	"	X
207-08-9	Benzo (k) fluoranthene	767	D	µg/kg dry	438	389	5	"	"	"	"	"	X
218-01-9	Chrysene	973	D	µg/kg dry	438	310	5	"	"	"	"	"	X
53-70-3	Dibenzo (a,h) anthracene	< 438	D	µg/kg dry	438	283	5	"	"	"	"	"	X
206-44-0	Fluoranthene	2,700	D	µg/kg dry	438	307	5	"	"	"	"	"	X
86-73-7	Fluorene	< 438	D	µg/kg dry	438	305	5	"	"	"	"	"	X
193-39-5	Indeno (1,2,3-cd) pyrene	< 438	D	µg/kg dry	438	304	5	"	"	"	"	"	X
90-12-0	1-Methylnaphthalene	< 438	D	µg/kg dry	438	324	5	"	"	"	"	"	X
91-57-6	2-Methylnaphthalene	< 438	D	µg/kg dry	438	313	5	"	"	"	"	"	X
91-20-3	Naphthalene	< 438	D	µg/kg dry	438	306	5	"	"	"	"	"	X
85-01-8	Phenanthrene	2,250	D	µg/kg dry	438	293	5	"	"	"	"	"	X
129-00-0	Pyrene	1,810	D	µg/kg dry	438	265	5	"	"	"	"	"	X

Surrogate recoveries:

321-60-8	2-Fluorobiphenyl	86			30-130 %			"	"	"	"	"	
1718-51-0	Terphenyl-d14	86			30-130 %			"	"	"	"	"	

Semivolatile Organic Compounds by GC

Polychlorinated Biphenyls

Prepared by method SW846 3540C

12674-11-2	Aroclor-1016	< 26.0		µg/kg dry	26.0	24.3	1	SW846 8082A	22-May-14	23-May-14	IMR	1411758	X
11104-28-2	Aroclor-1221	< 26.0		µg/kg dry	26.0	22.1	1	"	"	"	"	"	X
11141-16-5	Aroclor-1232	< 26.0		µg/kg dry	26.0	23.3	1	"	"	"	"	"	X
53469-21-9	Aroclor-1242	< 26.0		µg/kg dry	26.0	11.6	1	"	"	"	"	"	X
12672-29-6	Aroclor-1248	< 26.0		µg/kg dry	26.0	14.1	1	"	"	"	"	"	X
11097-69-1	Aroclor-1254	< 26.0		µg/kg dry	26.0	16.4	1	"	"	"	"	"	X
11096-82-5	Aroclor-1260	< 26.0		µg/kg dry	26.0	18.6	1	"	"	"	"	"	X
37324-23-5	Aroclor-1262	< 26.0		µg/kg dry	26.0	14.1	1	"	"	"	"	"	X
11100-14-4	Aroclor-1268	< 26.0		µg/kg dry	26.0	25.5	1	"	"	"	"	"	X

Surrogate recoveries:

10386-84-2	4,4-DB-Octafluorobiphenyl (Sr)	80			30-150 %			"	"	"	"	"	
10386-84-2	4,4-DB-Octafluorobiphenyl (Sr) [2C]	95			30-150 %			"	"	"	"	"	
2051-24-3	Decachlorobiphenyl (Sr)	115			30-150 %			"	"	"	"	"	
2051-24-3	Decachlorobiphenyl (Sr) [2C]	65			30-150 %			"	"	"	"	"	

Extractable Petroleum Hydrocarbons

Fingerprinting by GC

Prepared by method SW846 3550C

8006-61-9	Gasoline	< 34.4		mg/kg dry	34.4	28.2	1	SW846 8100Mod.	23-May-14	30-May-14	SEP	1411855	
-----------	----------	--------	--	-----------	------	------	---	----------------	-----------	-----------	-----	---------	--

This laboratory report is not valid without an authorized signature on the cover page.

Sample Identification

Granite Shed
SB89861-03

Client Project #
08-220920.01

Matrix
Soil

Collection Date/Time
19-May-14 09:55

Received
20-May-14

<i>CAS No.</i>	<i>Analyte(s)</i>	<i>Result</i>	<i>Flag</i>	<i>Units</i>	<i>*RDL</i>	<i>MDL</i>	<i>Dilution</i>	<i>Method Ref.</i>	<i>Prepared</i>	<i>Analyzed</i>	<i>Analyst</i>	<i>Batch</i>	<i>Cert.</i>
----------------	-------------------	---------------	-------------	--------------	-------------	------------	-----------------	--------------------	-----------------	-----------------	----------------	--------------	--------------

Extractable Petroleum Hydrocarbons

Fingerprinting by GC

Prepared by method SW846 3550C

68476-30-2	Fuel Oil #2	< 34.4		mg/kg dry	34.4	18.9	1	SW846 8100Mod.	23-May-14	30-May-14	SEP	1411855	
68476-31-3	Fuel Oil #4	< 34.4		mg/kg dry	34.4	3.4	1	"	"	"	"	"	
68553-00-4	Fuel Oil #6	< 34.4		mg/kg dry	34.4	20.9	1	"	"	"	"	"	
M09800000	Motor Oil	< 34.4		mg/kg dry	34.4	16.6	1	"	"	"	"	"	
8032-32-4	Ligroin	< 34.4		mg/kg dry	34.4	8.6	1	"	"	"	"	"	
J00100000	Aviation Fuel	< 34.4		mg/kg dry	34.4	8.6	1	"	"	"	"	"	
	Hydraulic Oil	< 34.4		mg/kg dry	34.4	3.4	1	"	"	"	"	"	
	Dielectric Fluid	< 34.4		mg/kg dry	34.4	8.6	1	"	"	"	"	"	
	Unidentified	149		mg/kg dry	34.4	8.6	1	"	"	"	"	"	
	Other Oil	Calculated as		mg/kg dry	34.4	3.4	1	"	"	"	"	"	
	Total Petroleum Hydrocarbons	149		mg/kg dry	34.4	3.4	1	"	"	"	"	"	

Surrogate recoveries:

3386-33-2	1-Chlorooctadecane	61			40-140 %			"	"	"	"	"	
-----------	--------------------	----	--	--	----------	--	--	---	---	---	---	---	--

Total Metals by EPA 6000/7000 Series Methods

7440-22-4	Silver	< 1.78		mg/kg dry	1.78	0.169	1	SW846 6010C	29-May-14	31-May-14	EDT	1412092	X
7440-38-2	Arsenic	9.00		mg/kg dry	1.78	0.629	1	"	"	"	"	"	X
7440-41-7	Beryllium	< 0.592		mg/kg dry	0.592	0.0412	1	"	"	02-Jun-14	"	"	X
7440-43-9	Cadmium	0.721		mg/kg dry	0.651	0.0872	1	"	02-Jun-14	02-Jun-14	"	1412505	X
7440-47-3	Chromium	73.3		mg/kg dry	1.18	0.214	1	"	29-May-14	31-May-14	"	1412092	X
7440-50-8	Copper	18.9		mg/kg dry	1.18	0.162	1	"	"	02-Jun-14	"	"	X
7439-97-6	Mercury	< 0.395	R01, D	mg/kg dry	0.395	0.0389	10	SW846 7471B	"	02-Jun-14	LR	1412093	X
7440-02-0	Nickel	12.0		mg/kg dry	1.18	0.165	1	SW846 6010C	"	31-May-14	EDT	1412092	X
7439-92-1	Lead	194		mg/kg dry	1.78	0.824	1	"	"	"	"	"	X
7440-36-0	Antimony	< 5.92		mg/kg dry	5.92	0.909	1	"	"	02-Jun-14	"	"	X
7782-49-2	Selenium	< 1.95		mg/kg dry	1.95	0.920	1	"	02-Jun-14	02-Jun-14	"	1412505	X
7440-28-0	Thallium	< 3.55		mg/kg dry	3.55	1.25	1	"	29-May-14	31-May-14	"	1412092	X
7440-66-6	Zinc	114		mg/kg dry	1.18	0.296	1	"	"	"	"	"	X

General Chemistry Parameters

% Solids	75.8			%			1	SM2540 G Mod.	29-May-14	29-May-14	DT	1412295	
----------	------	--	--	---	--	--	---	---------------	-----------	-----------	----	---------	--

This laboratory report is not valid without an authorized signature on the cover page.

Volatile Organic Compounds - Quality Control

Analyte(s)	Result	Flag	Units	*RDL	Spike Level	Source Result	%REC	%REC Limits	RPD	RPD Limit
Batch 1411980 - SW846 5035A Soil (low level)										
Blank (1411980-BLK1)	<u>Prepared & Analyzed: 27-May-14</u>									
1,1,2-Trichlorotrifluoroethane (Freon 113)	< 5.0		µg/kg wet	5.0						
Acetone	< 50.0		µg/kg wet	50.0						
Acrylonitrile	< 5.0		µg/kg wet	5.0						
Benzene	< 5.0		µg/kg wet	5.0						
Bromobenzene	< 5.0		µg/kg wet	5.0						
Bromochloromethane	< 5.0		µg/kg wet	5.0						
Bromodichloromethane	< 5.0		µg/kg wet	5.0						
Bromoform	< 5.0		µg/kg wet	5.0						
Bromomethane	< 10.0		µg/kg wet	10.0						
2-Butanone (MEK)	< 50.0		µg/kg wet	50.0						
n-Butylbenzene	< 5.0		µg/kg wet	5.0						
sec-Butylbenzene	< 5.0		µg/kg wet	5.0						
tert-Butylbenzene	< 5.0		µg/kg wet	5.0						
Carbon disulfide	< 10.0		µg/kg wet	10.0						
Carbon tetrachloride	< 5.0		µg/kg wet	5.0						
Chlorobenzene	< 5.0		µg/kg wet	5.0						
Chloroethane	< 10.0		µg/kg wet	10.0						
Chloroform	< 5.0		µg/kg wet	5.0						
Chloromethane	< 10.0		µg/kg wet	10.0						
2-Chlorotoluene	< 5.0		µg/kg wet	5.0						
4-Chlorotoluene	< 5.0		µg/kg wet	5.0						
1,2-Dibromo-3-chloropropane	< 10.0		µg/kg wet	10.0						
Dibromochloromethane	< 5.0		µg/kg wet	5.0						
1,2-Dibromoethane (EDB)	< 5.0		µg/kg wet	5.0						
Dibromomethane	< 5.0		µg/kg wet	5.0						
1,2-Dichlorobenzene	< 5.0		µg/kg wet	5.0						
1,3-Dichlorobenzene	< 5.0		µg/kg wet	5.0						
1,4-Dichlorobenzene	< 5.0		µg/kg wet	5.0						
Dichlorodifluoromethane (Freon12)	< 10.0		µg/kg wet	10.0						
1,1-Dichloroethane	< 5.0		µg/kg wet	5.0						
1,2-Dichloroethane	< 5.0		µg/kg wet	5.0						
1,1-Dichloroethene	< 5.0		µg/kg wet	5.0						
cis-1,2-Dichloroethene	< 5.0		µg/kg wet	5.0						
trans-1,2-Dichloroethene	< 5.0		µg/kg wet	5.0						
1,2-Dichloropropane	< 5.0		µg/kg wet	5.0						
1,3-Dichloropropane	< 5.0		µg/kg wet	5.0						
2,2-Dichloropropane	< 5.0		µg/kg wet	5.0						
1,1-Dichloropropene	< 5.0		µg/kg wet	5.0						
cis-1,3-Dichloropropene	< 5.0		µg/kg wet	5.0						
trans-1,3-Dichloropropene	< 5.0		µg/kg wet	5.0						
Ethylbenzene	< 5.0		µg/kg wet	5.0						
Hexachlorobutadiene	< 5.0		µg/kg wet	5.0						
2-Hexanone (MBK)	< 50.0		µg/kg wet	50.0						
Isopropylbenzene	< 5.0		µg/kg wet	5.0						
4-Isopropyltoluene	< 5.0		µg/kg wet	5.0						
Methyl tert-butyl ether	< 5.0		µg/kg wet	5.0						
4-Methyl-2-pentanone (MIBK)	< 50.0		µg/kg wet	50.0						
Methylene chloride	< 10.0		µg/kg wet	10.0						
Naphthalene	< 5.0		µg/kg wet	5.0						
n-Propylbenzene	< 5.0		µg/kg wet	5.0						
Styrene	< 5.0		µg/kg wet	5.0						
1,1,1,2-Tetrachloroethane	< 5.0		µg/kg wet	5.0						

This laboratory report is not valid without an authorized signature on the cover page.

Volatile Organic Compounds - Quality Control

Analyte(s)	Result	Flag	Units	*RDL	Spike Level	Source Result	%REC	%REC Limits	RPD	RPD Limit
Batch 1411980 - SW846 5035A Soil (low level)										
Blank (1411980-BLK1)					<u>Prepared & Analyzed: 27-May-14</u>					
1,1,2,2-Tetrachloroethane	< 5.0		µg/kg wet	5.0						
Tetrachloroethene	< 5.0		µg/kg wet	5.0						
Toluene	< 5.0		µg/kg wet	5.0						
1,2,3-Trichlorobenzene	< 5.0		µg/kg wet	5.0						
1,2,4-Trichlorobenzene	< 5.0		µg/kg wet	5.0						
1,3,5-Trichlorobenzene	< 5.0		µg/kg wet	5.0						
1,1,1-Trichloroethane	< 5.0		µg/kg wet	5.0						
1,1,2-Trichloroethane	< 5.0		µg/kg wet	5.0						
Trichloroethene	< 5.0		µg/kg wet	5.0						
Trichlorofluoromethane (Freon 11)	< 5.0		µg/kg wet	5.0						
1,2,3-Trichloropropane	< 5.0		µg/kg wet	5.0						
1,2,4-Trimethylbenzene	< 5.0		µg/kg wet	5.0						
1,3,5-Trimethylbenzene	< 5.0		µg/kg wet	5.0						
Vinyl chloride	< 5.0		µg/kg wet	5.0						
m,p-Xylene	< 10.0		µg/kg wet	10.0						
o-Xylene	< 5.0		µg/kg wet	5.0						
Tetrahydrofuran	< 10.0		µg/kg wet	10.0						
Ethyl ether	< 5.0		µg/kg wet	5.0						
Tert-amyl methyl ether	< 5.0		µg/kg wet	5.0						
Ethyl tert-butyl ether	< 5.0		µg/kg wet	5.0						
Di-isopropyl ether	< 5.0		µg/kg wet	5.0						
Tert-Butanol / butyl alcohol	< 50.0		µg/kg wet	50.0						
1,4-Dioxane	< 100		µg/kg wet	100						
trans-1,4-Dichloro-2-butene	< 25.0		µg/kg wet	25.0						
Ethanol	< 2000		µg/kg wet	2000						
<hr/>										
Surrogate: 4-Bromofluorobenzene	45.5		µg/kg wet		50.0		91	70-130		
Surrogate: Toluene-d8	52.2		µg/kg wet		50.0		104	70-130		
Surrogate: 1,2-Dichloroethane-d4	64.1		µg/kg wet		50.0		128	70-130		
Surrogate: Dibromofluoromethane	56.2		µg/kg wet		50.0		112	70-130		
LCS (1411980-BS1)					<u>Prepared & Analyzed: 27-May-14</u>					
1,1,2-Trichlorotrifluoroethane (Freon 113)	17.3		µg/kg wet		20.0		86	70-130		
Acetone	15.9		µg/kg wet		20.0		80	70-130		
Acrylonitrile	18.4		µg/kg wet		20.0		92	70-130		
Benzene	19.4		µg/kg wet		20.0		97	70-130		
Bromobenzene	18.5		µg/kg wet		20.0		92	70-130		
Bromochloromethane	17.9		µg/kg wet		20.0		89	70-130		
Bromodichloromethane	18.5		µg/kg wet		20.0		93	70-130		
Bromoform	18.3		µg/kg wet		20.0		91	70-130		
Bromomethane	19.3		µg/kg wet		20.0		97	70-130		
2-Butanone (MEK)	17.1		µg/kg wet		20.0		86	70-130		
n-Butylbenzene	16.9		µg/kg wet		20.0		85	70-130		
sec-Butylbenzene	19.9		µg/kg wet		20.0		100	70-130		
tert-Butylbenzene	19.8		µg/kg wet		20.0		99	70-130		
Carbon disulfide	18.7		µg/kg wet		20.0		93	70-130		
Carbon tetrachloride	18.5		µg/kg wet		20.0		92	70-130		
Chlorobenzene	18.9		µg/kg wet		20.0		95	70-130		
Chloroethane	18.1		µg/kg wet		20.0		90	70-130		
Chloroform	18.2		µg/kg wet		20.0		91	70-130		
Chloromethane	17.6		µg/kg wet		20.0		88	70-130		
2-Chlorotoluene	20.2		µg/kg wet		20.0		101	70-130		
4-Chlorotoluene	21.0		µg/kg wet		20.0		105	70-130		

This laboratory report is not valid without an authorized signature on the cover page.

Volatile Organic Compounds - Quality Control

Analyte(s)	Result	Flag	Units	*RDL	Spike Level	Source Result	%REC	%REC Limits	RPD	RPD Limit
Batch 1411980 - SW846 5035A Soil (low level)										
<u>LCS (1411980-BS1)</u>										
								Prepared & Analyzed: 27-May-14		
1,2-Dibromo-3-chloropropane	18.0		µg/kg wet		20.0		90	70-130		
Dibromochloromethane	19.0		µg/kg wet		20.0		95	70-130		
1,2-Dibromoethane (EDB)	18.8		µg/kg wet		20.0		94	70-130		
Dibromomethane	17.9		µg/kg wet		20.0		89	70-130		
1,2-Dichlorobenzene	18.8		µg/kg wet		20.0		94	70-130		
1,3-Dichlorobenzene	20.3		µg/kg wet		20.0		102	70-130		
1,4-Dichlorobenzene	18.1		µg/kg wet		20.0		90	70-130		
Dichlorodifluoromethane (Freon12)	15.8		µg/kg wet		20.0		79	70-130		
1,1-Dichloroethane	18.7		µg/kg wet		20.0		94	70-130		
1,2-Dichloroethane	18.3		µg/kg wet		20.0		92	70-130		
1,1-Dichloroethene	17.9		µg/kg wet		20.0		90	70-130		
cis-1,2-Dichloroethene	19.7		µg/kg wet		20.0		98	70-130		
trans-1,2-Dichloroethene	18.4		µg/kg wet		20.0		92	70-130		
1,2-Dichloropropane	18.5		µg/kg wet		20.0		92	70-130		
1,3-Dichloropropane	18.7		µg/kg wet		20.0		93	70-130		
2,2-Dichloropropane	17.8		µg/kg wet		20.0		89	70-130		
1,1-Dichloropropene	18.5		µg/kg wet		20.0		93	70-130		
cis-1,3-Dichloropropene	17.6		µg/kg wet		20.0		88	70-130		
trans-1,3-Dichloropropene	15.4		µg/kg wet		20.0		77	70-130		
Ethylbenzene	19.9		µg/kg wet		20.0		100	70-130		
Hexachlorobutadiene	17.8		µg/kg wet		20.0		89	70-130		
2-Hexanone (MBK)	16.8		µg/kg wet		20.0		84	70-130		
Isopropylbenzene	19.9		µg/kg wet		20.0		100	70-130		
4-Isopropyltoluene	19.0		µg/kg wet		20.0		95	70-130		
Methyl tert-butyl ether	20.0		µg/kg wet		20.0		100	70-130		
4-Methyl-2-pentanone (MIBK)	17.5		µg/kg wet		20.0		88	70-130		
Methylene chloride	17.7		µg/kg wet		20.0		88	70-130		
Naphthalene	14.9		µg/kg wet		20.0		75	70-130		
n-Propylbenzene	19.7		µg/kg wet		20.0		98	70-130		
Styrene	18.4		µg/kg wet		20.0		92	70-130		
1,1,1,2-Tetrachloroethane	18.2		µg/kg wet		20.0		91	70-130		
1,1,1,2,2-Tetrachloroethane	19.4		µg/kg wet		20.0		97	70-130		
Tetrachloroethene	19.0		µg/kg wet		20.0		95	70-130		
Toluene	18.7		µg/kg wet		20.0		93	70-130		
1,2,3-Trichlorobenzene	16.7		µg/kg wet		20.0		84	70-130		
1,2,4-Trichlorobenzene	16.2		µg/kg wet		20.0		81	70-130		
1,3,5-Trichlorobenzene	18.4		µg/kg wet		20.0		92	70-130		
1,1,1-Trichloroethane	18.1		µg/kg wet		20.0		91	70-130		
1,1,2-Trichloroethane	19.0		µg/kg wet		20.0		95	70-130		
Trichloroethene	18.6		µg/kg wet		20.0		93	70-130		
Trichlorofluoromethane (Freon 11)	17.8		µg/kg wet		20.0		89	70-130		
1,2,3-Trichloropropane	18.8		µg/kg wet		20.0		94	70-130		
1,2,4-Trimethylbenzene	18.0		µg/kg wet		20.0		90	70-130		
1,3,5-Trimethylbenzene	19.0		µg/kg wet		20.0		95	70-130		
Vinyl chloride	18.6		µg/kg wet		20.0		93	70-130		
m,p-Xylene	20.7		µg/kg wet		20.0		103	70-130		
o-Xylene	20.4		µg/kg wet		20.0		102	70-130		
Tetrahydrofuran	17.8		µg/kg wet		20.0		89	70-130		
Ethyl ether	18.4		µg/kg wet		20.0		92	70-130		
Tert-amyl methyl ether	18.1		µg/kg wet		20.0		91	70-130		
Ethyl tert-butyl ether	20.5		µg/kg wet		20.0		103	70-130		
Di-isopropyl ether	17.4		µg/kg wet		20.0		87	70-130		

This laboratory report is not valid without an authorized signature on the cover page.

Volatile Organic Compounds - Quality Control

Analyte(s)	Result	Flag	Units	*RDL	Spike Level	Source Result	%REC	%REC Limits	RPD	RPD Limit
Batch 1411980 - SW846 5035A Soil (low level)										
LCS (1411980-BS1)					<u>Prepared & Analyzed: 27-May-14</u>					
Tert-Butanol / butyl alcohol	194		µg/kg wet		200		97	70-130		
1,4-Dioxane	162		µg/kg wet		200		81	70-130		
trans-1,4-Dichloro-2-butene	16.9		µg/kg wet		20.0		84	70-130		
Ethanol	352		µg/kg wet		400		88	70-130		
<i>Surrogate: 4-Bromofluorobenzene</i>	<i>52.7</i>		<i>µg/kg wet</i>		<i>50.0</i>		<i>105</i>	<i>70-130</i>		
<i>Surrogate: Toluene-d8</i>	<i>50.7</i>		<i>µg/kg wet</i>		<i>50.0</i>		<i>101</i>	<i>70-130</i>		
<i>Surrogate: 1,2-Dichloroethane-d4</i>	<i>47.8</i>		<i>µg/kg wet</i>		<i>50.0</i>		<i>96</i>	<i>70-130</i>		
<i>Surrogate: Dibromofluoromethane</i>	<i>48.5</i>		<i>µg/kg wet</i>		<i>50.0</i>		<i>97</i>	<i>70-130</i>		
LCS Dup (1411980-BSD1)					<u>Prepared & Analyzed: 27-May-14</u>					
1,1,2-Trichlorotrifluoroethane (Freon 113)	17.8		µg/kg wet		20.0		89	70-130	3	30
Acetone	17.0		µg/kg wet		20.0		85	70-130	7	30
Acrylonitrile	19.7		µg/kg wet		20.0		99	70-130	7	30
Benzene	19.7		µg/kg wet		20.0		99	70-130	2	30
Bromobenzene	18.7		µg/kg wet		20.0		93	70-130	1	30
Bromochloromethane	18.6		µg/kg wet		20.0		93	70-130	4	30
Bromodichloromethane	19.3		µg/kg wet		20.0		96	70-130	4	30
Bromoform	18.8		µg/kg wet		20.0		94	70-130	3	30
Bromomethane	19.0		µg/kg wet		20.0		95	70-130	2	30
2-Butanone (MEK)	18.7		µg/kg wet		20.0		93	70-130	9	30
n-Butylbenzene	17.6		µg/kg wet		20.0		88	70-130	4	30
sec-Butylbenzene	19.8		µg/kg wet		20.0		99	70-130	0.4	30
tert-Butylbenzene	19.6		µg/kg wet		20.0		98	70-130	0.8	30
Carbon disulfide	18.8		µg/kg wet		20.0		94	70-130	0.4	30
Carbon tetrachloride	18.4		µg/kg wet		20.0		92	70-130	0.7	30
Chlorobenzene	19.1		µg/kg wet		20.0		95	70-130	0.8	30
Chloroethane	17.4		µg/kg wet		20.0		87	70-130	4	30
Chloroform	18.2		µg/kg wet		20.0		91	70-130	0	30
Chloromethane	18.0		µg/kg wet		20.0		90	70-130	2	30
2-Chlorotoluene	20.1		µg/kg wet		20.0		101	70-130	0.2	30
4-Chlorotoluene	20.7		µg/kg wet		20.0		104	70-130	1	30
1,2-Dibromo-3-chloropropane	18.7		µg/kg wet		20.0		93	70-130	4	30
Dibromochloromethane	19.1		µg/kg wet		20.0		95	70-130	0.4	30
1,2-Dibromoethane (EDB)	19.5		µg/kg wet		20.0		98	70-130	4	30
Dibromomethane	18.0		µg/kg wet		20.0		90	70-130	0.7	30
1,2-Dichlorobenzene	19.3		µg/kg wet		20.0		97	70-130	3	30
1,3-Dichlorobenzene	20.0		µg/kg wet		20.0		100	70-130	2	30
1,4-Dichlorobenzene	18.4		µg/kg wet		20.0		92	70-130	2	30
Dichlorodifluoromethane (Freon12)	16.1		µg/kg wet		20.0		81	70-130	2	30
1,1-Dichloroethane	19.2		µg/kg wet		20.0		96	70-130	2	30
1,2-Dichloroethane	18.4		µg/kg wet		20.0		92	70-130	0.6	30
1,1-Dichloroethene	18.2		µg/kg wet		20.0		91	70-130	1	30
cis-1,2-Dichloroethene	20.2		µg/kg wet		20.0		101	70-130	3	30
trans-1,2-Dichloroethene	18.8		µg/kg wet		20.0		94	70-130	3	30
1,2-Dichloropropane	18.6		µg/kg wet		20.0		93	70-130	0.6	30
1,3-Dichloropropane	19.1		µg/kg wet		20.0		95	70-130	2	30
2,2-Dichloropropane	18.3		µg/kg wet		20.0		91	70-130	3	30
1,1-Dichloropropene	19.5		µg/kg wet		20.0		97	70-130	5	30
cis-1,3-Dichloropropene	18.2		µg/kg wet		20.0		91	70-130	4	30
trans-1,3-Dichloropropene	16.0		µg/kg wet		20.0		80	70-130	4	30
Ethylbenzene	20.1		µg/kg wet		20.0		100	70-130	0.9	30
Hexachlorobutadiene	17.7		µg/kg wet		20.0		89	70-130	0.7	30

This laboratory report is not valid without an authorized signature on the cover page.

Volatile Organic Compounds - Quality Control

Analyte(s)	Result	Flag	Units	*RDL	Spike Level	Source Result	%REC	%REC Limits	RPD	RPD Limit
Batch 1411980 - SW846 5035A Soil (low level)										
LCS Dup (1411980-BSD1)					<u>Prepared & Analyzed: 27-May-14</u>					
2-Hexanone (MBK)	17.7		µg/kg wet		20.0		89	70-130	5	30
Isopropylbenzene	19.9		µg/kg wet		20.0		99	70-130	0.4	30
4-Isopropyltoluene	19.0		µg/kg wet		20.0		95	70-130	0.3	30
Methyl tert-butyl ether	20.5		µg/kg wet		20.0		103	70-130	2	30
4-Methyl-2-pentanone (MIBK)	18.7		µg/kg wet		20.0		93	70-130	6	30
Methylene chloride	18.4		µg/kg wet		20.0		92	70-130	4	30
Naphthalene	15.8		µg/kg wet		20.0		79	70-130	6	30
n-Propylbenzene	19.8		µg/kg wet		20.0		99	70-130	0.4	30
Styrene	18.6		µg/kg wet		20.0		93	70-130	1	30
1,1,1,2-Tetrachloroethane	18.5		µg/kg wet		20.0		93	70-130	2	30
1,1,2,2-Tetrachloroethane	20.0		µg/kg wet		20.0		100	70-130	3	30
Tetrachloroethene	19.4		µg/kg wet		20.0		97	70-130	2	30
Toluene	19.1		µg/kg wet		20.0		95	70-130	2	30
1,2,3-Trichlorobenzene	17.0		µg/kg wet		20.0		85	70-130	2	30
1,2,4-Trichlorobenzene	16.3		µg/kg wet		20.0		81	70-130	0.2	30
1,3,5-Trichlorobenzene	18.6		µg/kg wet		20.0		93	70-130	1	30
1,1,1-Trichloroethane	18.6		µg/kg wet		20.0		93	70-130	3	30
1,1,2-Trichloroethane	19.8		µg/kg wet		20.0		99	70-130	4	30
Trichloroethene	19.2		µg/kg wet		20.0		96	70-130	3	30
Trichlorofluoromethane (Freon 11)	17.6		µg/kg wet		20.0		88	70-130	1	30
1,2,3-Trichloropropane	19.4		µg/kg wet		20.0		97	70-130	3	30
1,2,4-Trimethylbenzene	17.8		µg/kg wet		20.0		89	70-130	1	30
1,3,5-Trimethylbenzene	19.0		µg/kg wet		20.0		95	70-130	0.05	30
Vinyl chloride	18.8		µg/kg wet		20.0		94	70-130	0.9	30
m,p-Xylene	20.6		µg/kg wet		20.0		103	70-130	0.4	30
o-Xylene	20.5		µg/kg wet		20.0		102	70-130	0.3	30
Tetrahydrofuran	19.1		µg/kg wet		20.0		95	70-130	7	30
Ethyl ether	19.0		µg/kg wet		20.0		95	70-130	3	30
Tert-amyl methyl ether	18.5		µg/kg wet		20.0		92	70-130	2	30
Ethyl tert-butyl ether	21.1		µg/kg wet		20.0		105	70-130	3	30
Di-isopropyl ether	17.9		µg/kg wet		20.0		89	70-130	3	30
Tert-Butanol / butyl alcohol	205		µg/kg wet		200		103	70-130	6	30
1,4-Dioxane	191		µg/kg wet		200		95	70-130	17	30
trans-1,4-Dichloro-2-butene	18.5		µg/kg wet		20.0		92	70-130	9	30
Ethanol	399		µg/kg wet		400		100	70-130	13	30
Surrogate: 4-Bromofluorobenzene	53.3		µg/kg wet		50.0		107	70-130		
Surrogate: Toluene-d8	51.1		µg/kg wet		50.0		102	70-130		
Surrogate: 1,2-Dichloroethane-d4	47.9		µg/kg wet		50.0		96	70-130		
Surrogate: Dibromofluoromethane	48.2		µg/kg wet		50.0		96	70-130		

Batch 1412255 - SW846 5035A Soil (low level)

Blank (1412255-BLK1)

Prepared & Analyzed: 29-May-14

1,1,2-Trichlorotrifluoroethane (Freon 113)	< 5.0		µg/kg wet	5.0						
Acetone	< 50.0		µg/kg wet	50.0						
Acrylonitrile	< 5.0		µg/kg wet	5.0						
Benzene	< 5.0		µg/kg wet	5.0						
Bromobenzene	< 5.0		µg/kg wet	5.0						
Bromochloromethane	< 5.0		µg/kg wet	5.0						
Bromodichloromethane	< 5.0		µg/kg wet	5.0						
Bromoform	< 5.0		µg/kg wet	5.0						
Bromomethane	< 10.0		µg/kg wet	10.0						
2-Butanone (MEK)	< 50.0		µg/kg wet	50.0						

This laboratory report is not valid without an authorized signature on the cover page.

Volatile Organic Compounds - Quality Control

Analyte(s)	Result	Flag	Units	*RDL	Spike Level	Source Result	%REC	%REC Limits	RPD	RPD Limit
Batch 1412255 - SW846 5035A Soil (low level)										
Blank (1412255-BLK1)						<u>Prepared & Analyzed: 29-May-14</u>				
n-Butylbenzene	< 5.0		µg/kg wet	5.0						
sec-Butylbenzene	< 5.0		µg/kg wet	5.0						
tert-Butylbenzene	< 5.0		µg/kg wet	5.0						
Carbon disulfide	< 10.0		µg/kg wet	10.0						
Carbon tetrachloride	< 5.0		µg/kg wet	5.0						
Chlorobenzene	< 5.0		µg/kg wet	5.0						
Chloroethane	< 10.0		µg/kg wet	10.0						
Chloroform	< 5.0		µg/kg wet	5.0						
Chloromethane	< 10.0		µg/kg wet	10.0						
2-Chlorotoluene	< 5.0		µg/kg wet	5.0						
4-Chlorotoluene	< 5.0		µg/kg wet	5.0						
1,2-Dibromo-3-chloropropane	< 10.0		µg/kg wet	10.0						
Dibromochloromethane	< 5.0		µg/kg wet	5.0						
1,2-Dibromoethane (EDB)	< 5.0		µg/kg wet	5.0						
Dibromomethane	< 5.0		µg/kg wet	5.0						
1,2-Dichlorobenzene	< 5.0		µg/kg wet	5.0						
1,3-Dichlorobenzene	< 5.0		µg/kg wet	5.0						
1,4-Dichlorobenzene	< 5.0		µg/kg wet	5.0						
Dichlorodifluoromethane (Freon12)	< 10.0		µg/kg wet	10.0						
1,1-Dichloroethane	< 5.0		µg/kg wet	5.0						
1,2-Dichloroethane	< 5.0		µg/kg wet	5.0						
1,1-Dichloroethene	< 5.0		µg/kg wet	5.0						
cis-1,2-Dichloroethene	< 5.0		µg/kg wet	5.0						
trans-1,2-Dichloroethene	< 5.0		µg/kg wet	5.0						
1,2-Dichloropropane	< 5.0		µg/kg wet	5.0						
1,3-Dichloropropane	< 5.0		µg/kg wet	5.0						
2,2-Dichloropropane	< 5.0		µg/kg wet	5.0						
1,1-Dichloropropene	< 5.0		µg/kg wet	5.0						
cis-1,3-Dichloropropene	< 5.0		µg/kg wet	5.0						
trans-1,3-Dichloropropene	< 5.0		µg/kg wet	5.0						
Ethylbenzene	< 5.0		µg/kg wet	5.0						
Hexachlorobutadiene	< 5.0		µg/kg wet	5.0						
2-Hexanone (MBK)	< 50.0		µg/kg wet	50.0						
Isopropylbenzene	< 5.0		µg/kg wet	5.0						
4-Isopropyltoluene	< 5.0		µg/kg wet	5.0						
Methyl tert-butyl ether	< 5.0		µg/kg wet	5.0						
4-Methyl-2-pentanone (MIBK)	< 50.0		µg/kg wet	50.0						
Methylene chloride	< 10.0		µg/kg wet	10.0						
Naphthalene	< 5.0		µg/kg wet	5.0						
n-Propylbenzene	< 5.0		µg/kg wet	5.0						
Styrene	< 5.0		µg/kg wet	5.0						
1,1,1,2-Tetrachloroethane	< 5.0		µg/kg wet	5.0						
1,1,2,2-Tetrachloroethane	< 5.0		µg/kg wet	5.0						
Tetrachloroethene	< 5.0		µg/kg wet	5.0						
Toluene	< 5.0		µg/kg wet	5.0						
1,2,3-Trichlorobenzene	< 5.0		µg/kg wet	5.0						
1,2,4-Trichlorobenzene	< 5.0		µg/kg wet	5.0						
1,3,5-Trichlorobenzene	< 5.0		µg/kg wet	5.0						
1,1,1-Trichloroethane	< 5.0		µg/kg wet	5.0						
1,1,2-Trichloroethane	< 5.0		µg/kg wet	5.0						
Trichloroethene	< 5.0		µg/kg wet	5.0						
Trichlorofluoromethane (Freon 11)	< 5.0		µg/kg wet	5.0						

This laboratory report is not valid without an authorized signature on the cover page.

Volatile Organic Compounds - Quality Control

Analyte(s)	Result	Flag	Units	*RDL	Spike Level	Source Result	%REC	%REC Limits	RPD	RPD Limit
Batch 1412255 - SW846 5035A Soil (low level)										
Blank (1412255-BLK1)					<u>Prepared & Analyzed: 29-May-14</u>					
1,2,3-Trichloropropane	< 5.0		µg/kg wet	5.0						
1,2,4-Trimethylbenzene	< 5.0		µg/kg wet	5.0						
1,3,5-Trimethylbenzene	< 5.0		µg/kg wet	5.0						
Vinyl chloride	< 5.0		µg/kg wet	5.0						
m,p-Xylene	< 10.0		µg/kg wet	10.0						
o-Xylene	< 5.0		µg/kg wet	5.0						
Tetrahydrofuran	< 10.0		µg/kg wet	10.0						
Ethyl ether	< 5.0		µg/kg wet	5.0						
Tert-amyl methyl ether	< 5.0		µg/kg wet	5.0						
Ethyl tert-butyl ether	< 5.0		µg/kg wet	5.0						
Di-isopropyl ether	< 5.0		µg/kg wet	5.0						
Tert-Butanol / butyl alcohol	< 50.0		µg/kg wet	50.0						
1,4-Dioxane	< 100		µg/kg wet	100						
trans-1,4-Dichloro-2-butene	< 25.0		µg/kg wet	25.0						
Ethanol	< 2000		µg/kg wet	2000						
<hr/>										
<i>Surrogate: 4-Bromofluorobenzene</i>	<i>45.0</i>		<i>µg/kg wet</i>		<i>50.0</i>		<i>90</i>	<i>70-130</i>		
<i>Surrogate: Toluene-d8</i>	<i>54.1</i>		<i>µg/kg wet</i>		<i>50.0</i>		<i>108</i>	<i>70-130</i>		
<i>Surrogate: 1,2-Dichloroethane-d4</i>	<i>63.5</i>		<i>µg/kg wet</i>		<i>50.0</i>		<i>127</i>	<i>70-130</i>		
<i>Surrogate: Dibromofluoromethane</i>	<i>56.5</i>		<i>µg/kg wet</i>		<i>50.0</i>		<i>113</i>	<i>70-130</i>		
LCS (1412255-BS1)					<u>Prepared & Analyzed: 29-May-14</u>					
1,1,2-Trichlorotrifluoroethane (Freon 113)	20.3		µg/kg wet		20.0		101	70-130		
Acetone	17.8		µg/kg wet		20.0		89	70-130		
Acrylonitrile	20.6		µg/kg wet		20.0		103	70-130		
Benzene	22.2		µg/kg wet		20.0		111	70-130		
Bromobenzene	19.9		µg/kg wet		20.0		100	70-130		
Bromochloromethane	20.0		µg/kg wet		20.0		100	70-130		
Bromodichloromethane	20.4		µg/kg wet		20.0		102	70-130		
Bromoform	18.8		µg/kg wet		20.0		94	70-130		
Bromomethane	23.1		µg/kg wet		20.0		116	70-130		
2-Butanone (MEK)	22.1		µg/kg wet		20.0		110	70-130		
n-Butylbenzene	19.6		µg/kg wet		20.0		98	70-130		
sec-Butylbenzene	22.0		µg/kg wet		20.0		110	70-130		
tert-Butylbenzene	21.6		µg/kg wet		20.0		108	70-130		
Carbon disulfide	21.7		µg/kg wet		20.0		109	70-130		
Carbon tetrachloride	20.5		µg/kg wet		20.0		102	70-130		
Chlorobenzene	19.9		µg/kg wet		20.0		100	70-130		
Chloroethane	21.2		µg/kg wet		20.0		106	70-130		
Chloroform	19.7		µg/kg wet		20.0		98	70-130		
Chloromethane	21.7		µg/kg wet		20.0		108	70-130		
2-Chlorotoluene	21.9		µg/kg wet		20.0		109	70-130		
4-Chlorotoluene	22.3		µg/kg wet		20.0		111	70-130		
1,2-Dibromo-3-chloropropane	19.0		µg/kg wet		20.0		95	70-130		
Dibromochloromethane	20.1		µg/kg wet		20.0		101	70-130		
1,2-Dibromoethane (EDB)	20.3		µg/kg wet		20.0		101	70-130		
Dibromomethane	19.4		µg/kg wet		20.0		97	70-130		
1,2-Dichlorobenzene	19.8		µg/kg wet		20.0		99	70-130		
1,3-Dichlorobenzene	21.0		µg/kg wet		20.0		105	70-130		
1,4-Dichlorobenzene	19.2		µg/kg wet		20.0		96	70-130		
Dichlorodifluoromethane (Freon12)	21.0		µg/kg wet		20.0		105	70-130		
1,1-Dichloroethane	20.9		µg/kg wet		20.0		105	70-130		
1,2-Dichloroethane	19.7		µg/kg wet		20.0		99	70-130		

This laboratory report is not valid without an authorized signature on the cover page.

Volatile Organic Compounds - Quality Control

Analyte(s)	Result	Flag	Units	*RDL	Spike Level	Source Result	%REC	%REC Limits	RPD	RPD Limit
Batch 1412255 - SW846 5035A Soil (low level)										
LCS (1412255-BS1)					<u>Prepared & Analyzed: 29-May-14</u>					
1,1-Dichloroethene	20.2		µg/kg wet		20.0		101	70-130		
cis-1,2-Dichloroethene	22.1		µg/kg wet		20.0		111	70-130		
trans-1,2-Dichloroethene	21.0		µg/kg wet		20.0		105	70-130		
1,2-Dichloropropane	20.9		µg/kg wet		20.0		104	70-130		
1,3-Dichloropropane	20.2		µg/kg wet		20.0		101	70-130		
2,2-Dichloropropane	21.1		µg/kg wet		20.0		105	70-130		
1,1-Dichloropropene	21.9		µg/kg wet		20.0		109	70-130		
cis-1,3-Dichloropropene	19.3		µg/kg wet		20.0		97	70-130		
trans-1,3-Dichloropropene	16.9		µg/kg wet		20.0		84	70-130		
Ethylbenzene	21.7		µg/kg wet		20.0		108	70-130		
Hexachlorobutadiene	19.3		µg/kg wet		20.0		97	70-130		
2-Hexanone (MBK)	17.6		µg/kg wet		20.0		88	70-130		
Isopropylbenzene	21.7		µg/kg wet		20.0		108	70-130		
4-Isopropyltoluene	21.4		µg/kg wet		20.0		107	70-130		
Methyl tert-butyl ether	21.9		µg/kg wet		20.0		109	70-130		
4-Methyl-2-pentanone (MIBK)	19.9		µg/kg wet		20.0		100	70-130		
Methylene chloride	20.8		µg/kg wet		20.0		104	70-130		
Naphthalene	15.0		µg/kg wet		20.0		75	70-130		
n-Propylbenzene	22.0		µg/kg wet		20.0		110	70-130		
Styrene	19.7		µg/kg wet		20.0		98	70-130		
1,1,1,2-Tetrachloroethane	19.2		µg/kg wet		20.0		96	70-130		
1,1,2,2-Tetrachloroethane	20.6		µg/kg wet		20.0		103	70-130		
Tetrachloroethene	21.3		µg/kg wet		20.0		107	70-130		
Toluene	21.1		µg/kg wet		20.0		106	70-130		
1,2,3-Trichlorobenzene	17.7		µg/kg wet		20.0		88	70-130		
1,2,4-Trichlorobenzene	16.3		µg/kg wet		20.0		82	70-130		
1,3,5-Trichlorobenzene	19.7		µg/kg wet		20.0		98	70-130		
1,1,1-Trichloroethane	20.4		µg/kg wet		20.0		102	70-130		
1,1,2-Trichloroethane	21.7		µg/kg wet		20.0		108	70-130		
Trichloroethene	20.6		µg/kg wet		20.0		103	70-130		
Trichlorofluoromethane (Freon 11)	20.6		µg/kg wet		20.0		103	70-130		
1,2,3-Trichloropropane	19.6		µg/kg wet		20.0		98	70-130		
1,2,4-Trimethylbenzene	20.6		µg/kg wet		20.0		103	70-130		
1,3,5-Trimethylbenzene	21.5		µg/kg wet		20.0		108	70-130		
Vinyl chloride	22.7		µg/kg wet		20.0		113	70-130		
m,p-Xylene	22.3		µg/kg wet		20.0		112	70-130		
o-Xylene	21.9		µg/kg wet		20.0		110	70-130		
Tetrahydrofuran	19.9		µg/kg wet		20.0		100	70-130		
Ethyl ether	19.8		µg/kg wet		20.0		99	70-130		
Tert-amyl methyl ether	20.3		µg/kg wet		20.0		101	70-130		
Ethyl tert-butyl ether	22.9		µg/kg wet		20.0		115	70-130		
Di-isopropyl ether	19.5		µg/kg wet		20.0		97	70-130		
Tert-Butanol / butyl alcohol	200		µg/kg wet		200		100	70-130		
1,4-Dioxane	216		µg/kg wet		200		108	70-130		
trans-1,4-Dichloro-2-butene	17.9		µg/kg wet		20.0		90	70-130		
Ethanol	423		µg/kg wet		400		106	70-130		
Surrogate: 4-Bromofluorobenzene	54.3		µg/kg wet		50.0		109	70-130		
Surrogate: Toluene-d8	51.3		µg/kg wet		50.0		103	70-130		
Surrogate: 1,2-Dichloroethane-d4	47.8		µg/kg wet		50.0		96	70-130		
Surrogate: Dibromofluoromethane	48.9		µg/kg wet		50.0		98	70-130		
LCS Dup (1412255-BSD1)					<u>Prepared & Analyzed: 29-May-14</u>					

This laboratory report is not valid without an authorized signature on the cover page.

Volatile Organic Compounds - Quality Control

Analyte(s)	Result	Flag	Units	*RDL	Spike Level	Source Result	%REC	%REC Limits	RPD	RPD Limit
Batch 1412255 - SW846 5035A Soil (low level)										
LCS Dup (1412255-BSD1)					<u>Prepared & Analyzed: 29-May-14</u>					
1,1,2-Trichlorotrifluoroethane (Freon 113)	20.6		µg/kg wet		20.0		103	70-130	2	30
Acetone	19.2		µg/kg wet		20.0		96	70-130	7	30
Acrylonitrile	22.1		µg/kg wet		20.0		110	70-130	7	30
Benzene	22.1		µg/kg wet		20.0		111	70-130	0.3	30
Bromobenzene	19.5		µg/kg wet		20.0		98	70-130	2	30
Bromochloromethane	20.3		µg/kg wet		20.0		102	70-130	2	30
Bromodichloromethane	20.2		µg/kg wet		20.0		101	70-130	0.5	30
Bromoform	19.3		µg/kg wet		20.0		97	70-130	3	30
Bromomethane	22.2		µg/kg wet		20.0		111	70-130	4	30
2-Butanone (MEK)	18.5		µg/kg wet		20.0		92	70-130	18	30
n-Butylbenzene	19.5		µg/kg wet		20.0		97	70-130	0.9	30
sec-Butylbenzene	21.4		µg/kg wet		20.0		107	70-130	3	30
tert-Butylbenzene	21.1		µg/kg wet		20.0		105	70-130	3	30
Carbon disulfide	21.4		µg/kg wet		20.0		107	70-130	1	30
Carbon tetrachloride	20.1		µg/kg wet		20.0		100	70-130	2	30
Chlorobenzene	19.5		µg/kg wet		20.0		97	70-130	2	30
Chloroethane	20.1		µg/kg wet		20.0		101	70-130	5	30
Chloroform	19.6		µg/kg wet		20.0		98	70-130	0.6	30
Chloromethane	21.3		µg/kg wet		20.0		107	70-130	2	30
2-Chlorotoluene	21.3		µg/kg wet		20.0		107	70-130	3	30
4-Chlorotoluene	21.9		µg/kg wet		20.0		110	70-130	1	30
1,2-Dibromo-3-chloropropane	20.0		µg/kg wet		20.0		100	70-130	5	30
Dibromochloromethane	20.1		µg/kg wet		20.0		100	70-130	0.1	30
1,2-Dibromoethane (EDB)	20.5		µg/kg wet		20.0		103	70-130	1	30
Dibromomethane	19.0		µg/kg wet		20.0		95	70-130	2	30
1,2-Dichlorobenzene	19.7		µg/kg wet		20.0		98	70-130	0.5	30
1,3-Dichlorobenzene	20.7		µg/kg wet		20.0		103	70-130	1	30
1,4-Dichlorobenzene	18.8		µg/kg wet		20.0		94	70-130	2	30
Dichlorodifluoromethane (Freon12)	20.0		µg/kg wet		20.0		100	70-130	5	30
1,1-Dichloroethane	20.8		µg/kg wet		20.0		104	70-130	0.8	30
1,2-Dichloroethane	20.4		µg/kg wet		20.0		102	70-130	3	30
1,1-Dichloroethene	20.6		µg/kg wet		20.0		103	70-130	2	30
cis-1,2-Dichloroethene	22.2		µg/kg wet		20.0		111	70-130	0.2	30
trans-1,2-Dichloroethene	21.1		µg/kg wet		20.0		106	70-130	0.4	30
1,2-Dichloropropane	20.5		µg/kg wet		20.0		103	70-130	2	30
1,3-Dichloropropane	20.7		µg/kg wet		20.0		103	70-130	2	30
2,2-Dichloropropane	20.7		µg/kg wet		20.0		103	70-130	2	30
1,1-Dichloropropene	21.6		µg/kg wet		20.0		108	70-130	2	30
cis-1,3-Dichloropropene	19.5		µg/kg wet		20.0		97	70-130	0.8	30
trans-1,3-Dichloropropene	17.0		µg/kg wet		20.0		85	70-130	1	30
Ethylbenzene	21.2		µg/kg wet		20.0		106	70-130	2	30
Hexachlorobutadiene	18.7		µg/kg wet		20.0		94	70-130	3	30
2-Hexanone (MBK)	20.0		µg/kg wet		20.0		100	70-130	13	30
Isopropylbenzene	21.3		µg/kg wet		20.0		106	70-130	2	30
4-Isopropyltoluene	20.8		µg/kg wet		20.0		104	70-130	3	30
Methyl tert-butyl ether	22.7		µg/kg wet		20.0		113	70-130	4	30
4-Methyl-2-pentanone (MIBK)	21.2		µg/kg wet		20.0		106	70-130	6	30
Methylene chloride	20.0		µg/kg wet		20.0		100	70-130	4	30
Naphthalene	15.9		µg/kg wet		20.0		80	70-130	6	30
n-Propylbenzene	21.4		µg/kg wet		20.0		107	70-130	3	30
Styrene	19.3		µg/kg wet		20.0		96	70-130	2	30
1,1,1,2-Tetrachloroethane	19.2		µg/kg wet		20.0		96	70-130	0.4	30

This laboratory report is not valid without an authorized signature on the cover page.

Volatile Organic Compounds - Quality Control

Analyte(s)	Result	Flag	Units	*RDL	Spike Level	Source Result	%REC	%REC Limits	RPD	RPD Limit
Batch 1412255 - SW846 5035A Soil (low level)										
LCS Dup (1412255-BSD1)					<u>Prepared & Analyzed: 29-May-14</u>					
1,1,2,2-Tetrachloroethane	21.5		µg/kg wet		20.0		107	70-130	4	30
Tetrachloroethene	20.5		µg/kg wet		20.0		103	70-130	4	30
Toluene	21.1		µg/kg wet		20.0		105	70-130	0.3	30
1,2,3-Trichlorobenzene	17.7		µg/kg wet		20.0		88	70-130	0.2	30
1,2,4-Trichlorobenzene	17.3		µg/kg wet		20.0		87	70-130	6	30
1,3,5-Trichlorobenzene	20.0		µg/kg wet		20.0		100	70-130	2	30
1,1,1-Trichloroethane	20.3		µg/kg wet		20.0		102	70-130	0.5	30
1,1,2-Trichloroethane	21.9		µg/kg wet		20.0		109	70-130	0.9	30
Trichloroethene	21.2		µg/kg wet		20.0		106	70-130	3	30
Trichlorofluoromethane (Freon 11)	20.3		µg/kg wet		20.0		102	70-130	1	30
1,2,3-Trichloropropane	20.3		µg/kg wet		20.0		102	70-130	4	30
1,2,4-Trimethylbenzene	20.1		µg/kg wet		20.0		100	70-130	2	30
1,3,5-Trimethylbenzene	21.1		µg/kg wet		20.0		106	70-130	2	30
Vinyl chloride	22.3		µg/kg wet		20.0		111	70-130	2	30
m,p-Xylene	21.7		µg/kg wet		20.0		108	70-130	3	30
o-Xylene	21.2		µg/kg wet		20.0		106	70-130	3	30
Tetrahydrofuran	22.1		µg/kg wet		20.0		110	70-130	10	30
Ethyl ether	20.9		µg/kg wet		20.0		104	70-130	5	30
Tert-amyl methyl ether	20.1		µg/kg wet		20.0		100	70-130	0.9	30
Ethyl tert-butyl ether	23.5		µg/kg wet		20.0		117	70-130	2	30
Di-isopropyl ether	19.7		µg/kg wet		20.0		99	70-130	1	30
Tert-Butanol / butyl alcohol	232		µg/kg wet		200		116	70-130	15	30
1,4-Dioxane	235		µg/kg wet		200		117	70-130	8	30
trans-1,4-Dichloro-2-butene	17.8		µg/kg wet		20.0		89	70-130	0.7	30
Ethanol	441		µg/kg wet		400		110	70-130	4	30
Surrogate: 4-Bromofluorobenzene	53.4		µg/kg wet		50.0		107	70-130		
Surrogate: Toluene-d8	51.7		µg/kg wet		50.0		103	70-130		
Surrogate: 1,2-Dichloroethane-d4	49.1		µg/kg wet		50.0		98	70-130		
Surrogate: Dibromofluoromethane	49.2		µg/kg wet		50.0		98	70-130		

This laboratory report is not valid without an authorized signature on the cover page.

Semivolatile Organic Compounds by GCMS - Quality Control

Analyte(s)	Result	Flag	Units	*RDL	Spike Level	Source Result	%REC	%REC Limits	RPD	RPD Limit
Batch 1412040 - SW846 3545A										
Blank (1412040-BLK1)					<u>Prepared: 27-May-14 Analyzed: 01-Jun-14</u>					
Acenaphthene	< 66.4		µg/kg wet	66.4						
Acenaphthylene	< 66.4		µg/kg wet	66.4						
Anthracene	< 66.4		µg/kg wet	66.4						
Benzo (a) anthracene	< 66.4		µg/kg wet	66.4						
Benzo (a) pyrene	< 66.4		µg/kg wet	66.4						
Benzo (b) fluoranthene	< 66.4		µg/kg wet	66.4						
Benzo (g,h,i) perylene	< 66.4		µg/kg wet	66.4						
Benzo (k) fluoranthene	< 66.4		µg/kg wet	66.4						
Chrysene	< 66.4		µg/kg wet	66.4						
Dibenzo (a,h) anthracene	< 66.4		µg/kg wet	66.4						
Fluoranthene	< 66.4		µg/kg wet	66.4						
Fluorene	< 66.4		µg/kg wet	66.4						
Indeno (1,2,3-cd) pyrene	< 66.4		µg/kg wet	66.4						
1-Methylnaphthalene	< 66.4		µg/kg wet	66.4						
2-Methylnaphthalene	< 66.4		µg/kg wet	66.4						
Naphthalene	< 66.4		µg/kg wet	66.4						
Phenanthrene	< 66.4		µg/kg wet	66.4						
Pyrene	< 66.4		µg/kg wet	66.4						
<i>Surrogate: 2-Fluorobiphenyl</i>	1200		µg/kg wet		1660		72	30-130		
<i>Surrogate: Terphenyl-dl4</i>	1270		µg/kg wet		1660		76	30-130		
LCS (1412040-BS1)					<u>Prepared: 27-May-14 Analyzed: 01-Jun-14</u>					
Acenaphthene	1310		µg/kg wet	66.5	1660		79	40-140		
Acenaphthylene	1210		µg/kg wet	66.5	1660		73	40-140		
Anthracene	1410		µg/kg wet	66.5	1660		85	40-140		
Benzo (a) anthracene	1510		µg/kg wet	66.5	1660		91	40-140		
Benzo (a) pyrene	1520		µg/kg wet	66.5	1660		92	40-140		
Benzo (b) fluoranthene	1640		µg/kg wet	66.5	1660		99	40-140		
Benzo (g,h,i) perylene	1510		µg/kg wet	66.5	1660		91	40-140		
Benzo (k) fluoranthene	1140		µg/kg wet	66.5	1660		69	40-140		
Chrysene	1440		µg/kg wet	66.5	1660		87	40-140		
Dibenzo (a,h) anthracene	1510		µg/kg wet	66.5	1660		91	40-140		
Fluoranthene	1370		µg/kg wet	66.5	1660		83	40-140		
Fluorene	1240		µg/kg wet	66.5	1660		75	40-140		
Indeno (1,2,3-cd) pyrene	1710		µg/kg wet	66.5	1660		103	40-140		
1-Methylnaphthalene	1280		µg/kg wet	66.5	1660		77	40-140		
2-Methylnaphthalene	1420		µg/kg wet	66.5	1660		86	40-140		
Naphthalene	1300		µg/kg wet	66.5	1660		78	40-140		
Phenanthrene	1360		µg/kg wet	66.5	1660		82	40-140		
Pyrene	1410		µg/kg wet	66.5	1660		85	40-140		
<i>Surrogate: 2-Fluorobiphenyl</i>	1290		µg/kg wet		1660		78	30-130		
<i>Surrogate: Terphenyl-dl4</i>	1440		µg/kg wet		1660		87	30-130		

This laboratory report is not valid without an authorized signature on the cover page.

Semivolatile Organic Compounds by GC - Quality Control

Analyte(s)	Result	Flag	Units	*RDL	Spike Level	Source Result	%REC	%REC Limits	RPD	RPD Limit
Batch 1411758 - SW846 3540C										
Blank (1411758-BLK1)					<u>Prepared: 22-May-14 Analyzed: 23-May-14</u>					
Aroclor-1016	< 19.8		µg/kg wet	19.8						
Aroclor-1016 [2C]	< 19.8		µg/kg wet	19.8						
Aroclor-1221	< 19.8		µg/kg wet	19.8						
Aroclor-1221 [2C]	< 19.8		µg/kg wet	19.8						
Aroclor-1232	< 19.8		µg/kg wet	19.8						
Aroclor-1232 [2C]	< 19.8		µg/kg wet	19.8						
Aroclor-1242	< 19.8		µg/kg wet	19.8						
Aroclor-1242 [2C]	< 19.8		µg/kg wet	19.8						
Aroclor-1248	< 19.8		µg/kg wet	19.8						
Aroclor-1248 [2C]	< 19.8		µg/kg wet	19.8						
Aroclor-1254	< 19.8		µg/kg wet	19.8						
Aroclor-1254 [2C]	< 19.8		µg/kg wet	19.8						
Aroclor-1260	< 19.8		µg/kg wet	19.8						
Aroclor-1260 [2C]	< 19.8		µg/kg wet	19.8						
Aroclor-1262	< 19.8		µg/kg wet	19.8						
Aroclor-1262 [2C]	< 19.8		µg/kg wet	19.8						
Aroclor-1268	< 19.8		µg/kg wet	19.8						
Aroclor-1268 [2C]	< 19.8		µg/kg wet	19.8						
Surrogate: 4,4-DB-Octafluorobiphenyl (Sr)	18.8		µg/kg wet		19.8		95	30-150		
Surrogate: 4,4-DB-Octafluorobiphenyl (Sr) [2C]	17.8		µg/kg wet		19.8		90	30-150		
Surrogate: Decachlorobiphenyl (Sr)	13.8		µg/kg wet		19.8		70	30-150		
Surrogate: Decachlorobiphenyl (Sr) [2C]	15.8		µg/kg wet		19.8		80	30-150		
LCS (1411758-BS1)					<u>Prepared: 22-May-14 Analyzed: 23-May-14</u>					
Aroclor-1016	231		µg/kg wet	19.6	245		94	40-140		
Aroclor-1016 [2C]	238		µg/kg wet	19.6	245		97	40-140		
Aroclor-1260	204		µg/kg wet	19.6	245		83	40-140		
Aroclor-1260 [2C]	208		µg/kg wet	19.6	245		85	40-140		
Surrogate: 4,4-DB-Octafluorobiphenyl (Sr)	18.6		µg/kg wet		19.6		95	30-150		
Surrogate: 4,4-DB-Octafluorobiphenyl (Sr) [2C]	18.6		µg/kg wet		19.6		95	30-150		
Surrogate: Decachlorobiphenyl (Sr)	13.7		µg/kg wet		19.6		70	30-150		
Surrogate: Decachlorobiphenyl (Sr) [2C]	15.7		µg/kg wet		19.6		80	30-150		
LCS Dup (1411758-BSD1)					<u>Prepared: 22-May-14 Analyzed: 23-May-14</u>					
Aroclor-1016	245		µg/kg wet	19.8	247		99	40-140	5	30
Aroclor-1016 [2C]	248		µg/kg wet	19.8	247		100	40-140	3	30
Aroclor-1260	227		µg/kg wet	19.8	247		92	40-140	10	30
Aroclor-1260 [2C]	218		µg/kg wet	19.8	247		88	40-140	4	30
Surrogate: 4,4-DB-Octafluorobiphenyl (Sr)	20.8		µg/kg wet		19.8		105	30-150		
Surrogate: 4,4-DB-Octafluorobiphenyl (Sr) [2C]	20.8		µg/kg wet		19.8		105	30-150		
Surrogate: Decachlorobiphenyl (Sr)	14.8		µg/kg wet		19.8		75	30-150		
Surrogate: Decachlorobiphenyl (Sr) [2C]	14.8		µg/kg wet		19.8		75	30-150		
Duplicate (1411758-DUP1)					<u>Prepared: 22-May-14 Analyzed: 23-May-14</u>					
Aroclor-1016	< 24.8		µg/kg dry	24.8		BRL				30
Aroclor-1016 [2C]	< 24.8		µg/kg dry	24.8		BRL				30
Aroclor-1221	< 24.8		µg/kg dry	24.8		BRL				30
Aroclor-1221 [2C]	< 24.8		µg/kg dry	24.8		BRL				30
Aroclor-1232	< 24.8		µg/kg dry	24.8		BRL				30
Aroclor-1232 [2C]	< 24.8		µg/kg dry	24.8		BRL				30
Aroclor-1242	< 24.8		µg/kg dry	24.8		BRL				30
Aroclor-1242 [2C]	< 24.8		µg/kg dry	24.8		BRL				30
Aroclor-1248	< 24.8		µg/kg dry	24.8		BRL				30

This laboratory report is not valid without an authorized signature on the cover page.

Semivolatile Organic Compounds by GC - Quality Control

Analyte(s)	Result	Flag	Units	*RDL	Spike Level	Source Result	%REC	%REC Limits	RPD	RPD Limit
Batch 1411758 - SW846 3540C										
Duplicate (1411758-DUP1)			Source: SB89861-03		Prepared: 22-May-14 Analyzed: 23-May-14					
Aroclor-1248 [2C]	< 24.8		µg/kg dry	24.8		BRL				30
Aroclor-1254	< 24.8		µg/kg dry	24.8		BRL				30
Aroclor-1254 [2C]	< 24.8		µg/kg dry	24.8		BRL				30
Aroclor-1260	< 24.8		µg/kg dry	24.8		BRL				30
Aroclor-1260 [2C]	< 24.8		µg/kg dry	24.8		BRL				30
Aroclor-1262	< 24.8		µg/kg dry	24.8		BRL				30
Aroclor-1262 [2C]	< 24.8		µg/kg dry	24.8		BRL				30
Aroclor-1268	< 24.8		µg/kg dry	24.8		BRL				30
Aroclor-1268 [2C]	< 24.8		µg/kg dry	24.8		BRL				30
<hr/>										
Surrogate: 4,4-DB-Octafluorobiphenyl (Sr)	21.0		µg/kg dry		24.8		85	30-150		
Surrogate: 4,4-DB-Octafluorobiphenyl (Sr) [2C]	24.8		µg/kg dry		24.8		100	30-150		
Surrogate: Decachlorobiphenyl (Sr)	28.5		µg/kg dry		24.8		115	30-150		
Surrogate: Decachlorobiphenyl (Sr) [2C]	17.3		µg/kg dry		24.8		70	30-150		
Matrix Spike (1411758-MS1)			Source: SB89861-03		Prepared: 22-May-14 Analyzed: 23-May-14					
Aroclor-1016	258		µg/kg dry	25.1	313	BRL	82	40-140		
Aroclor-1016 [2C]	267		µg/kg dry	25.1	313	BRL	85	40-140		
Aroclor-1260	250		µg/kg dry	25.1	313	BRL	80	40-140		
Aroclor-1260 [2C]	253		µg/kg dry	25.1	313	BRL	81	40-140		
<hr/>										
Surrogate: 4,4-DB-Octafluorobiphenyl (Sr)	18.8		µg/kg dry		25.1		75	30-150		
Surrogate: 4,4-DB-Octafluorobiphenyl (Sr) [2C]	22.6		µg/kg dry		25.1		90	30-150		
Surrogate: Decachlorobiphenyl (Sr)	16.3		µg/kg dry		25.1		65	30-150		
Surrogate: Decachlorobiphenyl (Sr) [2C]	17.6		µg/kg dry		25.1		70	30-150		
Matrix Spike Dup (1411758-MSD1)			Source: SB89861-03		Prepared: 22-May-14 Analyzed: 23-May-14					
Aroclor-1016	249		µg/kg dry	24.9	311	BRL	80	40-140	3	30
Aroclor-1016 [2C]	262		µg/kg dry	24.9	311	BRL	84	40-140	0.9	30
Aroclor-1260	225		µg/kg dry	24.9	311	BRL	72	40-140	9	30
Aroclor-1260 [2C]	221		µg/kg dry	24.9	311	BRL	71	40-140	13	30
<hr/>										
Surrogate: 4,4-DB-Octafluorobiphenyl (Sr)	19.9		µg/kg dry		24.9		80	30-150		
Surrogate: 4,4-DB-Octafluorobiphenyl (Sr) [2C]	22.4		µg/kg dry		24.9		90	30-150		
Surrogate: Decachlorobiphenyl (Sr)	17.4		µg/kg dry		24.9		70	30-150		
Surrogate: Decachlorobiphenyl (Sr) [2C]	18.7		µg/kg dry		24.9		75	30-150		

This laboratory report is not valid without an authorized signature on the cover page.

Extractable Petroleum Hydrocarbons - Quality Control

Analyte(s)	Result	Flag	Units	*RDL	Spike Level	Source Result	%REC	%REC Limits	RPD	RPD Limit
Batch 1411855 - SW846 3550C										
Blank (1411855-BLK1)					<u>Prepared: 23-May-14 Analyzed: 27-May-14</u>					
Gasoline	< 25.8		mg/kg wet	25.8						
Fuel Oil #2	< 25.8		mg/kg wet	25.8						
Fuel Oil #4	< 25.8		mg/kg wet	25.8						
Fuel Oil #6	< 25.8		mg/kg wet	25.8						
Motor Oil	< 25.8		mg/kg wet	25.8						
Ligroin	< 25.8		mg/kg wet	25.8						
Aviation Fuel	< 25.8		mg/kg wet	25.8						
Hydraulic Oil	< 25.8		mg/kg wet	25.8						
Dielectric Fluid	< 25.8		mg/kg wet	25.8						
Unidentified	< 25.8		mg/kg wet	25.8						
Other Oil	< 25.8		mg/kg wet	25.8						
Total Petroleum Hydrocarbons	< 25.8		mg/kg wet	25.8						
<hr/>										
Surrogate: 1-Chlorooctadecane	1.14		mg/kg wet		1.62		70	40-140		
LCS (1411855-BS2)					<u>Prepared: 23-May-14 Analyzed: 27-May-14</u>					
Fuel Oil #2	406		mg/kg wet	25.8	646		63	40-140		
<hr/>										
Surrogate: 1-Chlorooctadecane	2.18		mg/kg wet		3.23		67	40-140		
LCS Dup (1411855-BSD2)					<u>Prepared: 23-May-14 Analyzed: 27-May-14</u>					
Fuel Oil #2	413		mg/kg wet	26.0	651		63	40-140	1	200
<hr/>										
Surrogate: 1-Chlorooctadecane	2.17		mg/kg wet		3.25		67	40-140		

This laboratory report is not valid without an authorized signature on the cover page.

Total Metals by EPA 6000/7000 Series Methods - Quality Control

Analyte(s)	Result	Flag	Units	*RDL	Spike Level	Source Result	%REC	%REC Limits	RPD	RPD Limit
Batch 1412092 - SW846 3050B										
<u>Blank (1412092-BLK1)</u>				Prepared: 29-May-14 Analyzed: 31-May-14						
Nickel	< 1.00		mg/kg wet	1.00						
Beryllium	< 0.500		mg/kg wet	0.500						
Copper	< 1.00		mg/kg wet	1.00						
Antimony	< 5.00		mg/kg wet	5.00						
Thallium	< 3.00		mg/kg wet	3.00						
Lead	< 1.50		mg/kg wet	1.50						
Silver	< 1.50		mg/kg wet	1.50						
Zinc	< 1.00		mg/kg wet	1.00						
Chromium	< 1.00		mg/kg wet	1.00						
Arsenic	< 1.50		mg/kg wet	1.50						
<u>Reference (1412092-SRM1)</u>				Prepared: 29-May-14 Analyzed: 02-Jun-14						
Beryllium	23.9		mg/kg wet	0.500	28.1		85	82.32-117.67		
Silver	14.8		mg/kg wet	1.50	17.7		83	74.26-125.43		
Arsenic	49.6		mg/kg wet	1.50	63.2		78	77.78-122.13		
Zinc	86.8		mg/kg wet	1.00	107		81	79.71-120.77		
Lead	41.6		mg/kg wet	1.50	49.0		85	81.16-118.51		
Copper	35.2		mg/kg wet	1.00	40.4		87	80.38-119.61		
Antimony	22.5		mg/kg wet	5.00	60.1		37	25-210.34		
Nickel	25.7		mg/kg wet	1.00	29.2		88	82.23-117.76		
Chromium	46.4		mg/kg wet	1.00	52.9		88	78.72-120.58		
Thallium	60.2		mg/kg wet	3.00	60.1		100	78.18-121.55		
<u>Reference (1412092-SRM2)</u>				Prepared: 29-May-14 Analyzed: 31-May-14						
Silver	14.3		mg/kg wet	1.50	17.1		84	74.26-125.43		
Arsenic	49.1		mg/kg wet	1.50	61.0		81	77.78-122.13		
Chromium	46.4		mg/kg wet	1.00	51.0		91	78.72-120.58		
Nickel	25.2		mg/kg wet	1.00	28.2		89	82.23-117.76		
Lead	41.8		mg/kg wet	1.50	47.3		88	81.16-118.51		
Thallium	56.6		mg/kg wet	3.00	58.0		98	78.18-121.55		
Zinc	84.8		mg/kg wet	1.00	104		82	79.71-120.77		
Copper	33.9		mg/kg wet	1.00	39.0		87	80.38-119.61		
Beryllium	23.3		mg/kg wet	0.500	27.2		86	82.32-117.67		
Antimony	21.6		mg/kg wet	5.00	58.0		37	25-210.34		
Batch 1412093 - EPA200/SW7000 Series										
<u>Blank (1412093-BLK1)</u>				Prepared: 29-May-14 Analyzed: 02-Jun-14						
Mercury	< 0.0259		mg/kg wet	0.0259						
<u>Duplicate (1412093-DUP1)</u>				Prepared: 29-May-14 Analyzed: 02-Jun-14						
Mercury	0.157	J,QR8, D	mg/kg dry	0.375		0.202			25	20

This laboratory report is not valid without an authorized signature on the cover page.

Total Metals by EPA 6000/7000 Series Methods - Quality Control

Analyte(s)	Result	Flag	Units	*RDL	Spike Level	Source Result	%REC	%REC Limits	RPD	RPD Limit
Batch 1412093 - EPA200/SW7000 Series										
<u>Matrix Spike (1412093-MS1)</u>										
Mercury	0.539	D	mg/kg dry	0.390	0.271	0.202	125	75-125		
<u>Matrix Spike Dup (1412093-MSD1)</u>										
Mercury	0.579	QM8, D	mg/kg dry	0.372	0.258	0.202	146	75-125	7	20
<u>Post Spike (1412093-PS1)</u>										
Mercury	0.506	D	mg/kg dry	0.395	0.274	0.202	111	80-120		
<u>Reference (1412093-SRM1)</u>										
Mercury	1.38	D	mg/kg wet	0.600	1.35		102	74.62-125.62		
Batch 1412505 - SW846 3051A										
<u>Blank (1412505-BLK1)</u>										
Cadmium	< 0.499		mg/kg wet	0.499						
Selenium	< 1.50		mg/kg wet	1.50						
<u>Duplicate (1412505-DUP1)</u>										
Cadmium	0.102	J	mg/kg dry	0.514		0.0999			2	20
Selenium	< 1.54		mg/kg dry	1.54		BRL				20
<u>Matrix Spike (1412505-MS1)</u>										
Selenium	132		mg/kg dry	1.65	138	BRL	96	75-125		
Cadmium	134		mg/kg dry	0.551	138	0.0999	97	75-125		
<u>Matrix Spike Dup (1412505-MSD1)</u>										
Selenium	125		mg/kg dry	1.58	132	BRL	95	75-125	5	20
Cadmium	127		mg/kg dry	0.528	132	0.0999	96	75-125	6	20
<u>Post Spike (1412505-PS1)</u>										
Cadmium	127		mg/kg dry	0.502	125	0.0999	101	80-120		
Selenium	124		mg/kg dry	1.51	125	BRL	99	80-120		
<u>Reference (1412505-SRM1)</u>										
Selenium	74.1		mg/kg wet	1.50	80.4		92	77.07-122.29		
Cadmium	43.4		mg/kg wet	0.500	45.1		96	81.93-118.18		
<u>Reference (1412505-SRM2)</u>										
Cadmium	44.0		mg/kg wet	0.500	45.3		97	81.93-118.18		
Selenium	75.3		mg/kg wet	1.50	80.9		93	77.07-122.29		

This laboratory report is not valid without an authorized signature on the cover page.

The following list indicates the date and time low-level VOC soil/sediment samples were placed in the freezer:

SB89861-01	<i>L Drown</i>	5/20/2014 10:45 AM
SB89861-02	<i>Sawmill</i>	5/20/2014 10:45 AM
SB89861-03	<i>Granite Shed</i>	5/20/2014 10:45 AM

Notes and Definitions

D	Data reported from a dilution
QM8	The spike recovery exceeded the QC control limits for the MS and/or MSD. The batch was accepted based upon acceptable PS and /or LCS recovery.
QR8	Analyses are not controlled on RPD values from sample concentrations that are less than 5 times the reporting level. The batch is accepted based upon the difference between the sample and duplicate is less than or equal to the reporting limit.
R01	The Reporting Limit has been raised to account for matrix interference.
dry	Sample results reported on a dry weight basis
NR	Not Reported
RPD	Relative Percent Difference
J	Detected but below the Reporting Limit; therefore, result is an estimated concentration (CLP J-Flag).

Interpretation of Total Petroleum Hydrocarbon Report

Petroleum identification is determined by comparing the GC fingerprint obtained from the sample with a library of GC fingerprints obtained from analyses of various petroleum products. Possible match categories are as follows:

- Gasoline - includes regular, unleaded, premium, etc.
- Fuel Oil #2 - includes home heating oil, #2 fuel oil, and diesel
- Fuel Oil #4 - includes #4 fuel oil
- Fuel Oil #6 - includes #6 fuel oil and bunker "C" oil
- Motor Oil - includes virgin and waste automobile oil
- Ligroin - includes mineral spirits, petroleum naphtha, vm&p naphtha
- Aviation Fuel - includes kerosene, Jet A and JP-4
- Other Oil - includes lubricating and cutting oil, and silicon oil

At times, the unidentified petroleum product is quantified using a calibration that most closely approximates the distribution of compounds in the sample. When this occurs, the result is qualified as Calculated as.

Laboratory Control Sample (LCS): A known matrix spiked with compound(s) representative of the target analytes, which is used to document laboratory performance.

Matrix Duplicate: An intra-laboratory split sample which is used to document the precision of a method in a given sample matrix.

Matrix Spike: An aliquot of a sample spiked with a known concentration of target analyte(s). The spiking occurs prior to sample preparation and analysis. A matrix spike is used to document the bias of a method in a given sample matrix.

Method Blank: An analyte-free matrix to which all reagents are added in the same volumes or proportions as used in sample processing. The method blank should be carried through the complete sample preparation and analytical procedure. The method blank is used to document contamination resulting from the analytical process.

Method Detection Limit (MDL): The minimum concentration of a substance that can be measured and reported with 99% confidence that the analyte concentration is greater than zero and is determined from analysis of a sample in a given matrix type containing the analyte.

Reportable Detection Limit (RDL): The lowest concentration that can be reliably achieved within specified limits of precision and accuracy during routine laboratory operating conditions. For many analytes the RDL analyte concentration is selected as the lowest non-zero standard in the calibration curve. While the RDL is approximately 5 to 10 times the MDL, the RDL for each sample takes into account the sample volume/weight, extract/digestate volume, cleanup procedures and, if applicable, dry weight correction. Sample RDLs are highly matrix-dependent.

Surrogate: An organic compound which is similar to the target analyte(s) in chemical composition and behavior in the analytical process, but which is not normally found in environmental samples. These compounds are spiked into all blanks, standards, and samples prior to analysis. Percent recoveries are calculated for each surrogate.

Continuing Calibration Verification: The calibration relationship established during the initial calibration must be verified at periodic intervals. Concentrations, intervals, and criteria are method specific.

This laboratory report is not valid without an authorized signature on the cover page.

Validated by:
June O'Connor
Nicole Leja
Rebecca Merz

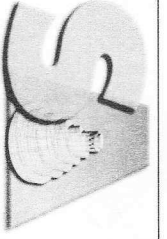

CHAIN OF CUSTODY RECORD

Page 1 of 1

SR898154

Special Handling:

- Standard TAT - 7 to 10 business days
- Rush TAT - Date Needed: _____
- All TATs subject to laboratory approval.
- Min. 24-hour notification needed for rushes.
- Samples disposed of after 60 days unless otherwise instructed.

Report To: ECSS
1 Elm St Site 3
Waterbury VT 05676

Invoice To: _____
P.O. No.: _____
RON: 6945

Project No.: 08-220920.01
Site Name: 11 Wall St, Northfield
Location: Northfield State: VT
Sampler(s): Enckson

Telephone #: 802-241-9131
Project Mgr. Beth Enckson

G=Grab C=Composite

Containers:

List preservative code below:
7/9 - - - -

Analyses:

QA/QC Reporting Notes:
* additional charges may apply

Lab Id.	Sample Id.	Date:	Time:	Type
SR898154-1L	Drawn	5/19/14	930	G
	02 Sawmill		945	
	03 Granite Shed		955	

Matrix	# of VOA Vials	# of Amber Glass	# of Clear Glass	# of Plastic
	3	2		
	3	2		
	3	2		

8260
TPH 8100
PAH
PCBs(w) soxhlet
PPL metals

MA DEP MCP CAM Report: Yes No
CT DPH RCP Report: Yes No
QA/QC Reporting Level
 Standard No QC DQA*
 NY ASP A* NY ASP B*
 NJ Reduced* NJ Full*
 TIER II* TIER IV*
Other: _____
State-specific reporting standards: _____

Relinquished by: _____ Received by: _____

Condition upon receipt: Custody Seals: Present Intact Broken
 Ambient Filled Refrigerated DJ VOA Frozen Soil Jar Frozen

Date:	Time:	Temp °C
5/19/14	1430	
5/19/14	17:00	
5/20/2014	1045	2.1

31/11/21 IR 02
520149 ICCD MW

EDD Format _____
E-mail to enckson@ecscanvst.com

From: (802) 241-4131
Amy Beth Connell
ECS
1 Elm St.
Suite 3
Waterbury, VT 05676

Origin ID: MVLA

FedEx
Express



J14101402070326

Ship Date: 19MAY14
ActWgt: 31.0 LB
CAD: 103826659/INET3490

Delivery Address Bar Code



Ref #
Invoice #
PO #
Dept #

SHIP TO: (413) 789-9018

BILL RECIPIENT

**Laboratory
Spectrum Analytical
11 ALMGREN DR**

AGAWAM, MA 01001

**TUE - 20 MAY 10:30A
PRIORITY OVERNIGHT**

TRK# 7700 2629 9290

0201

01001

MA-US

BDL

EB EHTA

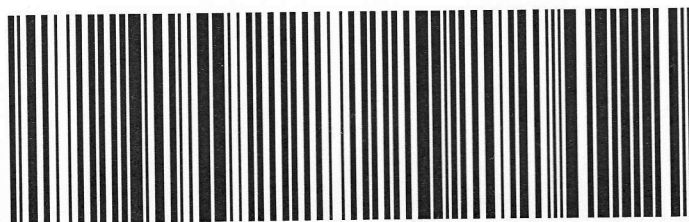
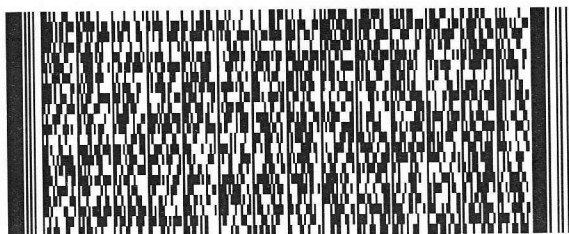

522G1J62D3/F220

After printing this label:

1. Use the 'Print' button on this page to print your label to your laser or inkjet printer.
2. Fold the printed page along the horizontal line.
3. Place label in shipping pouch and affix it to your shipment so that the barcode portion of the label can be read and scanned.

Warning: Use only the printed original label for shipping. Using a photocopy of this label for shipping purposes is fraudulent and could result in additional billing charges, along with the cancellation of your FedEx account number.

Use of this system constitutes your agreement to the service conditions in the current FedEx Service Guide, available on fedex.com. FedEx will not be responsible for any claim in excess of \$100 per package, whether the result of loss, damage, delay, non-delivery, misdelivery, or misinformation, unless you declare a higher value, pay an additional charge, document your actual loss and file a timely claim. Limitations found in the current FedEx Service Guide apply. Your right to recover from FedEx for any loss, including intrinsic value of the package, loss of sales, income interest, profit, attorney's fees, costs, and other forms of damage whether direct, incidental, consequential, or special is limited to the greater of \$100 or the authorized declared value. Recovery cannot exceed actual documented loss. Maximum for items of extraordinary value is \$1,000, e.g. jewelry, precious metals, negotiable instruments and other items listed in our Service Guide. Written claims must be filed within strict time limits, see current FedEx Service Guide.